Pennsylvania Daily Telegraph.

"THE UNION—NOW AND FOREVER."—*Webster.*

BY GEORGE BERGNER. HARRISBURG, PA., SATURDAY EVENING, NOVEMBER 5, 1864. PRICE THREE CENTS.

THE TELEGRAPH

IS PUBLISHED

MORNING AND EVENING,

BY GEORGE BERGNER.

OFFICE THIRD ST., NEAR WALNUT.

TERMS OF SUBSCRIPTION.

SINGLE SUBSCRIPTION.

The DAILY TELEGRAPH is served to subscribers in the city at 12½ cents per week. Yearly subscribers will be charged $6 00 in advance. Those persons who neglect to pay in advance will be charged $7 00.

WEEKLY TELEGRAPH.

The TELEGRAPH is also published weekly, and is furnished subscribers at the following cash rates:

Single copies, weekly.........$1 50
Three copies to one Post Office......4 00
Ten copies to one Post Office.......10 00

NEW ADVERTISEMENTS.

When will Wonders Cease?

THE GREAT REMEDY OF THE WORLD!

DR. McBRIDE'S KING OF PAIN

WILL cure any ache or pain in from one to sixty minutes!

It acts like magic upon the absorbant and glandular systems, reducing swellings and regulating the secretions and excretions. It is of a diffusive, penetrating nature, exerts its influence from the periphery to the centre of the nervous organism, thence by reflex action its power is felt throughout the entire system, restoring the circulating fluids and checking disease with invincible strength.

THE KING OF PAIN IS INFALLIBLE!

No matter what the pain, apply the medicine and you will find instant relief. It is an internal and external cure.

THE KING OF PAIN

Cures almost instantaneously, Headache, Earache, Neuralgia, Deafness, Sore Throat, Colds, Bronchial Affections, Asthma, Dyspesia, Diarrhœa, Dysentery or Bloody Flux, Liver Complaint, Kidney Disease, Diseases of the Bladder and Genital Organs, Cramp, Cholic and all spasmodic pains, Fever and Ague, Burns, Bruises, Cuts, Sprains and wounds of every description. It proves itself the mastery, as the testimony of thousands prove its meritorious worth.

Sold, wholesale and retail, by
S. A. KUNKEL, druggists, Sole Agents,
118 Market street, Harrisburg.

SOLDIERS READ!

The following letter from a soldier, in reference to the efficacy and powerful restorative qualitities of DR. McBRIDE'S KING OF PAIN, speaks for itself:

NEWVILLE, CUMBERLAND COUNTY, Sept. 14, 1864.

Messrs. S. A. Kunkel & Bro., druggists, Harrisburg, Pa.:

GENTS:—I would inform you that I received the bottles of McBride's Great Pain Killer, and enclosed please find five dollars more, for which send me five bottles additional to-morrow. I leave for camp to-morrow. Let me know whether you can supply me with it in the army. I am in Company H, 202d Regiment P. V. I have been in very bad health for upwards of four years, and two of the one-dollar bottles have cured me completely, and have made me feel like a man. Besides, I have cured a number of my comrades of various diseases incident to camp-life, and can recommend it to be the best medicine the soldier can provide for himself.

Yours respectfully, JOS. E. WHITE.

☞ All orders from a distance promptly attended to by S. A. KUNKEL & BRO.

A HOME CERTIFICATE.

The following certificate is from a well-known citizen of Harrisburg:

HARRISBURG, Aug. 30, 1864.

TO THE PUBLIC:—It gives me great pleasure to recommend to the public the medicine prepared by DR. J. J. McBRIDE, which he calls the "KING OF PAIN." I was induced to use it as an external remedy for a bruise, which it relieved immediately, and subsequently cured entirely. Its success induced me to use it internally for Diarrhœa, with which I was afflicted in a chronic form for nearly eighteen months, and to such an extent that my kidneys were seriously deranged. The medicine has cured me, and certainly that is saying a great deal in its favor, when I reflect how many other remedies I tried without experiencing anything but temporary relief. For my part, I shall always keep a supply of it in my house, believing as I do that it is a most invaluable family medicine.

DANIEL E. WILT.

The unexampled sale of this medicine proves it to be the most wonderful discovery of the age in the medical art.

The undersigned are the sole agents for the State, and will supply it wholesale and retail.

S. A. KUNKEL & BRO., Druggists,
sep15] 118 Market street, Harrisburg.

PEIPHER'S DAILY LINE

BETWEEN PHILADELPHIA,

Lock Haven, Jersey Shore, Williamsport, Muncy, Uniontown, Watsontown, Milton, Lewisburg, Northumberland, Sunbury, Treverton, Georgetown, Lykenstown, Millersburg, Halifax, Dauphin,

AND HARRISBURG.

The Philadelphia Depot being centrally located, the drayage will be at the lowest rates. The Conductor goes through with each train to attend to the safe delivery of all goods intrusted to the line. Goods delivered at the depot of WILLIAM E. BURK, 812 Market street, Philadelphia, by 5 o'clock P. M., will be delivered in Harrisburg the next morning.

Freight Always as Low as by Any Other Line.

JOS. MONTGOMERY & CO.,
Philadelphia and Reading Depot,
oct21-tf Foot of Market street, Harrisburg.

NEW LIQUOR STORE.

IMPORTANT TO LANDLORDS AND OTHERS.—The undersigned offers at *wholesale*, to the trade, a choice lot of the *best liquors* ever brought to Harrisburg, viz: *French Brandies, Holland Gins, Scotch, Irish, Bourbon, Wheat and Old Rye Whisky; Foriegn and Domestic Wines*, such as *Champagne, Claret, Catawba, &c.* All liquors warranted, as represented. Landlords and others will find it to their advantage to call and examine the assortment at the store, on South Second street, two doors below Chestnut.

my27-d6m GEORGE WINTERS

CANNED FRUITS OF EVERY DESCRIPTION. SAUCES of all the celebrated manufacturers.

SARDINES, OLIVE OILS, MUSTARDS, of every description.

Also, BROWN STOUT, FINE TEAS, COFFEE, SUGAR and SYRUP of all grades and prices, and the best selected stock outside of Philadelphia.

All goods guaranteed as represented.

Particular attention paid to all orders from a distance.

Goods carefully packed and delivered to all parts of the city free of charge. SHISLER & FRAZER,
my5 successors to W. Dock, Jr., & Co.

FINE ROMANO SHERRY, imported 1848. Warranted the Finest Sherry Wine in this country. For sale at SHISLER & FRAZER,
feb* (successors to Wm. Dock, jr. & Co.)

MESS SHAD and FINE NEW MACKEREL, just received, at
jy18 BOYER & KOERPER.

NEW FISH.—New No. 1 and 2 Mackerel in barrels, half barrels and kitts, and by the pound, at [aug6] SHISLER & FRAZER.

EXTRA FAMILY FLOUR and CORN MEAL always on hand, of the best quality, at
18 BOYER & KOERPER.

SALMON.—Fine salt Salmon, at
aug6 SHISLER & FRAZER.

HUCKSTERS' BASKETS.—Shisler & Frazer, successors to W. Dock, jr., & Co., have on hand 35 dozen hickory baskets. Price $5 50 per dozen. je9

CAMPAIGN TORCHES,
Manufactured and for sale by
J. HALL BOHRMAN,
se28-6t 606 Cherry street, Philadelphia.

WINDOW SASH FOR SALE.—168 lights, 9x14, well seasoned. Inquire of
G. S. BENDER,
se29-3t* At Ziegler's Liquor store, Market st.

A NEW SUPPLY of FRESH SMOKED HAMS, just received this morning, at
SHISLER & FRAZER
je17 Successors to W. Dock, Jr., & Co.

NEW MACKEREL, HERRING AND SALMON at BOYER & KOERPER.

FRENCH CHALK AND PENCILS,
Suitable for Banks, Offices, &c.,
At Scheffer's Bookstore, Harrisburg, Pa. se29

ENGLISH BREAKFAST TEA.—Just received, a fine chest of English Breakfast Tea, at
SHISLER & FRAZER'S,
(Successors to Wm. Dock, Jr.)

A FRESH supply of Michener's Celebrated Sugar Cured Hams and Dried Beef, at
3026] BOYER & KOERPER.

ECONOMY MESS SHAD.—We received a fresh lot this morning, at
sep15 BOYER & KERPER'S

MEDICAL.

DYSPEPSIA.

A Cure Warranted.

Dyspepsia has the following Symptoms:

1st. A constant pain or uneasiness at the pit of the stomach.
2d. Flatulence and Acidity.
3d. Costiveness and Loss of Appetite.
4th. Gloom and Depression of Spirits.
5th. Diarrhœa, with griping.
6th. Pain in all parts of the System.
7th. Consumptive Symptoms and Palpitation of the Heart.
8th. Cough, with Phlegm in the Throat.
9th. Nervous Affection, and want of Sleep at night.
10th. Loss of Appetite and Vomiting.
11th. Dizziness, Dimness of Vision, and Loss of sight.
12th. Headache and Staggering in walking, with great weakness.

Out of the thousands of cases of Dyspepsia that have used Dr. Wishart's Great American Dyspepsia Pills, not one of them has failed of a perfect cure. We warrant a cure in every case, no matter if of twenty years' standing. Sold by all druggists everywhere, and at Dr. Wishart's office, No. 10 N. Second street, Philadelphia, Pa. All examinations and consultations free of charge. Send for a circular. Price $1 per box. Sent by mail, free of charge, on receipt of money.

DYSPEPSIA, DYSPEPSIA, DYSPEPSIA.

I, ELIZABETH BRANSON, of Brandywine, Del., formerly of Old Chester, Del., do certify that, for one year and a half I suffered everything but death from that awful disease called Dyspepsia. My whole system was prostrated with weakness and nervous debility; I could not digest my food; if I ate even a cracker or the smallest amount of food, it would return just as I swallowed it; I became so costive in my bowels that I would not have a passage in less than from four and often eight days; under this immense suffering, my mind seemed entirely to give way. I had a dreadful horror and evil forebodings. I thought everybody hated me, and I hated everybody; I could not bear my husband nor my own children, everything appeared to be horror-stricken to me; I had no ambition to do anything; I lost all my love of family and home; I would ramble and wander from place to place, but could not be contented; I felt that I was doomed to hell, and that there was no heaven for me, and was often tempted to commit suicide, so near was my whole nervous system destroyed, and also my mind from that awful complaint, Dyspepsia, that my friends thought best to have me placed in Dr. Kirkbride's hospital, West Philadelphia; I remained there nine weeks, and thought I was a little better, but in a few days my dreadful complaint was raging as bad as ever. Hearing of the wonderful cures performed by Dr. Wishart's Great American Dyspepsia Pills and his treatment for Dyspepsia, my husband called on Dr. Wishart and stated my case to him. He said he had no doubt he could cure me. So in three days after I called and placed myself under the Doctor's treatment, and in two weeks I began to digest my food, and felt that my disease was fast giving way, and I continued to recover for about three months, and at the present time I enjoy perfect health of body and mind, and I most sincerely return my thanks to a merciful God and Dr. Wishart, and to his great American Dyspepsia Pills and Pine Tree Tar Cordial that saved me from an Insane Asylum and premature grave. All persons suffering with Dyspepsia are at liberty to call on me or write, as I am willing to do all the good I can for suffering humanity. ELIZABETH BRANSON,

Brandywine, Del., formerly of Old Chester, Delaware county, Pa.

DR. WISHART'S Office, No. 10 North Second street, Philadelphia.

DYSPEPSIA! DYSPEPSIA!

DR. WISHART—I have been a constant sufferer with Dyspepsia for the last eighteen years, during which time I cannot say I ever enjoyed a perfectly well day. There were times when the symptoms were more aggravated than at others, and then it seemed it would be a great relief to die. I had at all times an unpleasant feeling in my head, but latterly my sufferings so much increased that I became almost unfit for business of any kind; my mind was continually filled with gloomy thoughts and forebodings, and if I attempted to change their current by reading, at once a sensation of icy coldness in connection with a dead weight, as it were, rested upon my brain; also, a feeling of sickness would occur at the stomach, and great pain to my eyes, accompanied with which was the continual fear of losing my reason. I also experienced great lassitude, debility and nervousness, which made it difficult to walk by day or sleep at night. I became averse to society, and disposed only to seclusion, and having tried the skill of a number of eminent physicians of various schools, finally came to the conclusion that, for this disease at my present age (45 years) there was no cure in existence. But, through the interference of Divine Providence, to whom I devoutly offer my thanks, I at last found a sovereign remedy in your Dyspepsia Pills and Tar Cordial, which seem to have effectually removed almost the last trace of my long list of ailments and bad feelings, and in their place health, pleasure and contentment are my everyday companions.

JAMES M. SAUNDERS,
No. 453 North Second street, Philadelphia,
Formerly of Woodbury, N. J.

Dr. Wishart's Office No. 10 North Second street, Philadelphia.

A POSITIVE CURE FOR DYSPEPSIA.

HEAR WHAT MR. JOHN H. BABCOCK SAYS.

No. 1028 OLIVE STREET, Philadelphia, January 22d, 1863.

DR. WISHART—Sir:—It is with much pleasure that I am now able to inform you that, by the use of your great American Dyspepsia Pills, I have been entirely cured of that most distressing complaint, Dyspepsia. I had been grieviously afflicted for the last twenty-eight years, and for ten years of that time have not been free from its path one week at a time. I have had it in its worst form and have dragged on a most miserable existence—in pain day and night. Every kind of food that I ate filled me with wind and pain, it mattered not how light, or how small the quantity. A continued belching was sure to follow. I had no appetite for any kinds of meats whatever and my distress was so great for several months before I heard of your Pills, that I frequently wished for death. I had taken everything that I had heard of for Dyspepsia, without receiving any benefit; but on your Pills being recommended to me by one who had been cured by them, I concluded to give them a trial, although I had no faith in them. To my astonishment, I found myself getting better before I had taken one-fourth of a box, and after taking half a box, I *am as well man, and can eat anything I wish*, and enjoy a hearty meal three times a day, without inconvenience from anything I eat or drink. If you think proper, you are at liberty to make this public and refer to me. I will cheerfully give all desirable information to any one who may call on me

Yours, respectfully, JOHN H. BABCOCK.

For sale at Dr. Wishart's Medical Depot, No. 10 North Second street, Philadelphia, Pa. Price One Dollar per box. Sent by mail, free of charge, on receipt of price.

DYSPEPSIA! DYSPEPSIA!

I, Samuel D. Haven, have been a great sufferer with Chronic Dyspepsia and Inflammation of the Kidneys for three years. I employed three or four of the most eminent physicians of Philadelphia, also of Burlington county N. J. They did all for me they could, but all to no purpose. I was constantly filled with awful pain and distress, and with constant belching of wind and sour acid. My tongue was covered with a white coating of mucus until it cracked in large furrows, and was dreadfully sore. Oh! I ofttimes wished for death to relieve me of my sufferings, for I had lost all hope of ever being well again. I made it a subject of prayer to God that he would direct me to some physician or medicine that would cure me. I was told to read an advertisement of Dr. Wishar's in the Philadelphia *Ledger*, of a great cure made upon Mr. John Babcock, of 1028 Olive street, Philadelphia, by the great American Dyspepsia Pills. I went to the Doctor's Office, and placed myself under h treatment, and told him if he failed to cure me, it would be the last effort I would make. It has been six weeks since I commenced the use of his medicine, and I am now a well man, free from all pain and distress, and can eat three hearty meals a day with comfort, and feel perfectly well. Dr. Wishart, I want you to publish my case, as I want every poor dyspeptic suffering as I was, to call on me, and I will tell them of the great cure I have received from your invaluable medicine. SAMUEL D. HAVEN.

Corner Venango and Lambert streets near Richmond street, formerly from Wrightstown, Burlington county, N. J.

The above are a few among the thousands which this great remedy has saved from an untimely grave.

We have thousands of letters from physicians and druggists who have prescribed and sold the Tar Cordial, saying that they have never used or sold a medical which gave such universal satisfaction.

Prepared only by the proprietor,
DR. L. Q. C. WISHART,
No. 10 North Second street, Philadelphia, Pa.
Sold by Druggists everywhere 8mjy18-eod-d&w

NEW OPENING FOR Fall and Winter Trade!

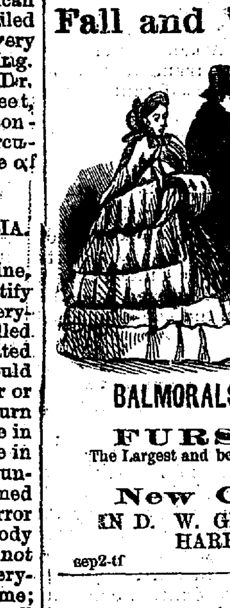

CLOAKS, Circulars, CLOAKS! BROCHE AND MOURNING SHAWLS!

BALMORALS AND SCARFS!

FURS! FURS!!

The Largest and best selected stock in this city! at the

New Cloak Store,

IN D. W. GROSS' NEW BLOCK, HARRISBURG, PA.

sep2-tf

HARRISBURG BANK, October 12, 1864.

A meeting of the Stockholders of this Bank will be held at the banking house on Monday, the 14th day of November next, at 10 o'clock A. M., for the purpose of taking into consideration, and deciding on the question whether or not the said bank shall become an Association for carrying on the business of Banking under the Laws of the United States, and of exercising the powers conferred by the Act of the General Assembly of this Commonwealth, entitled "An act enabling the Banks of this Commonwealth to become associations for the purpose of banking under the laws of the United States," approved the 22d day of August, 1864. By order of the Board of Directors, J. W. WEIR, Cashier.

oct12-td

SOLE AGENCY FOR THIS CITY

I AM happy to offer to the public a large and splendid assortment of

SUPERIOR GOLD PENS,

manufactured by

LEROY W. FAIRCHILD.

These Pens are well finished, elastic, and will give entire satisfaction.

PLEASE TRY THEM.

SCHEFFER'S BOOK STORE,
Second street, opposite Presbyterian Church, Harrisburg Pa. ap23

NEW PHILADELPHIA CLOAK STORE,

IN D. W. GROSS' NEW BLOCK,

Market Street, Harrisburg.

1,000 DIFFERENT STYLES OF FASHIONABLE CLOAKS AND CIRCULARS, AND FINE SPRING SHAWLS.

Will open on the 1st of April. [mar21-dly

Almanacs! Almanacs!

BAER'S

English and German Lancaster Almanacs, for the year 1865.

For sale, by the gross, Dozen, or single, at Scheffer's Bookstore, 21 South Second street, Harrisburg, Pa. se29

DONNER'S

NEW EATING AND DRINKING SALOON.

Walnut street, between Third and Fourth.

Wines, Beer and the best quality of liquors constantly on hand. A share of the public patronage is respectfully solicited. [oc3d6m] JOHN DONNER

Very Convenient.

JACOB TAUSIG,

TAKES pleasure to inform his friends and Customers, and the public in general, that he has opened a wholesale and retail *Variety, Notion and Jewelry Store, No. 105½ Market street, above Eby & Kunkel's Building, Harrisburg, Pa.*

It would occupy a great amount of space to enumerate the articles composing my stock. The purchaser will find, through my experience of thirteen years in the business, that I can sell goods equal to the jobbers in the Eastern cities. sept26-d6m*

TREES! TREES!! TREES!!!

THE UNDERSIGNED will commence planting Shade and Ornamental Trees, Vines, and such Fruit trees as are fit to plant in the Fall. J. MISH.

P. S.—Persons who were furnished with trees last Spring that were warranted to grow, can have the same re placed that missed. [oc18] J. MISH.

VERY FINE, INDEED!

TO our fine and extensive stock of Photograph Albums and Photograph Card Pictures, we have added a BEAUTIFUL ENVELOPE for the reception of card pictures. They must be seen and will be admired

☞ Photographers supplied at the very lowest whole sale price, and their card printed upon them for $1 thousand, wholesale and retail, at

may24 SCHEFFER'S BOOK STORE.

QUEENS and GLASSWARE, a well selected assortment, just received, of the latest styles
jy18 BOYER & KOERPER.

SAP SAGO, English Dairy, Pine Apple, Nutmeg and New York State Cheese, just received at
SHISLER & FRAZER,
my5 successors to W Dock, Jr., & Co.

ALPHABET BLOCKS!

AND HOUSE BUILDING BLOCKS, FOR sale at SCHEFFER'S BOOKSTORE,
oct1 21 South Second street, Harrisburg, Pa.

NEW BOOKS.—THE SHOULDER STRAPS AND DAYS OF SHODDY

Just received at [de18] SCHEFFER'S BOOKSTORE.

CIDER VINEGAR.—Pure Cider Vinegar can be bought by the barrel or small quantity, at
jy18 BOYER & KOERPER.

FRESH OYSTERS

In can, just received and for sale by
SHISLER & FRAZER,
se pt26 (successor to W. Dock & Co.)

50 DOZEN JARS ENGLISH PICKLES comprising Picalilly, Chow Chow, Cauliflower Mixed Pickles, Gerkins, Walnuts and Onions. For sale wholesale and retail by SHISLER & FRAZER,
my5 successors to W. Dock, Jr., & Co

MEDICAL.

THE GREAT "AMERICAN REMEDIES,"

KNOWN AS

"HELMBOLD'S"

GENUINE PREPARATIONS, VIZ:

HELMBOLD EXTRACT "BUCHU,"

HELMBOLD EXTRACT SARSAPARILLA,

HELMBOLD IMPROVED ROSE WASH.

HELMBOLD'S GENUINE PREPARATIONS.

"HIGHLY CONCENTRATED"

COMPOUND

FLUID, EXTRACT BUCHU,

A POSITIVE AND SPECIFIC REMEDY FOR DISEASES OF THE

BLADDER, KIDNEYS, GRAVEL AND DROPSICAL SWELLINGS.

THIS Medicine increases the power of Digestion, and excites the ABSORBENTS into healthy action, by which the WATERY or CALCEROUS depositions, and all UNNATURAL ENLARGEMENTS are reduced, as well as pain and inflammation, and is good for MEN, WOMEN or CHILDREN.

HELMBOLD'S EXTRACT BUCHU,

FOR WEAKNESSES

Arising from Excesses, Habits of Dissipation, Early Indiscretion or Abuse,

ATTENDED WITH THE FOLLOWING SYMPTOMS.

Indisposition to Exertion,	Dryness of the Skin,
Loss of Memory,	Loss of Power,
Weak Nerves,	Difficulty of Breathing,
Horror of Disease,	Trembling,
Dimness of Vision,	Wakefulness,
Universal Lassitude of the Muscular System,	Pain in the Back, Flushing of the Body,
Hot Hands,	Eruptions on the Face,
	Pallid Countenance,

These symptoms, if allowed to go on, which this medicine invariably removes, soon follow

IMPOTENCY, FATUITY, EPILEPTIC FITS,

In one of which the patient may expire. Who can say that they are not frequently followed by those "direful diseases,"

INSANITY AND CONSUMPTION.

Many are aware of the cause of their sufferings, but none will confess. The records of the insane asylums and the melancholy deaths by Consumption, bear ample witness to the truth of the assertion.

THE CONSTITUTION, ONCE AFFECTED WITH ORGANIC WEAKNESS,

Requires the aid of medicine to strengthen and invigorate the system, which Helmbold's Extract Buchu invariably does. A trial will convince the most skeptical.

FEMALES—FEMALES—FEMALES,

OLD OR YOUNG, SINGLE, MARRIED, OR CONTEMPLATING MARRIAGE

In many affections peculiar to females the Extract Buchu is unequalled by any other remedy, as in Chlorosis or Retention, Irregularity, Painfulness, or suppression of the customary Evacuations, Ulcerated or Schirrous state of the Uterus, Leucorrhea or Whites, Sterility, and for all complaints incident to the sex, whether arising from Indiscretion, Habits of Dissipation or in the

DECLINE OR CHANGE OF LIFE.

NO FAMILY SHOULD BE WITHOUT IT.

Take no Balsam, Mercury, or Unpleasant Medicine for Unpleasant and Dangerous Diseases.

HELMBOLD'S EXTRACT BUCHU,

Cures Secret Diseases in all their stages; at little expense; little or no change in diet; no inconvenience and no exposure. It causes frequent desire, and gives strength to Urinate, thereby removing obstructions, preventing and curing Strictures of the Urethra, allaying pain and inflammation, so frequent in this class of diseases, and expelling Poisonous, Diseased, and Wornout Matter. Thousands upon thousands who have been the victims of quacks, and who have paid heavy fees to be cured in a short time, have found they were deceived, and that the "Poison" has by the use of "powerful Astringents," been dried up in the system, to break out in an aggravated form, and perhaps after marriage.

Use HELMBOLD'S EXTRACT BUCHU for all Affections and Diseases of the Urinary Organs, whether existing in Male or Female, from whatever cause originating, and no matter of how long standing. Diseases of these Organs require the aid of a Diuretic. HELMBOLD'S EXTRACT BUCHU is the Great Diuretic, and it is certain to have the desired effect in all Diseases for which it is recommended.

Blood—Blood—Blood. Helmbold's Highly Concentrated Compound FLUID EXTRACT SARSAPARILLA SYPHILIS. This is an affection of the Blood, and attacks the Sexual Organs, Linings of the Nose, Ears, Throat, Windpipe and other Mucus Surfaces, making its appearance in the form of Ulcers. Helmbold's Extract Sarsaparilla purifies the Blood, and removes all Scaly Eruptions of the Skin, giving to the Complexion a Clear and Healthy Color. It being prepared expressly for this class of complaints, its Blood-Purifying Properties are preserved to a greater extent than any other preparation of Sarsaparilla.

HELMBOLD'S ROSE WASH.

An excellent Lotion for diseases of a Syphilitic Nature, and as an injection in diseases of the Urinary Organs, arising from habits of dissipation, used in connection with the Extracts Buchu and Sarsaparilla, in such diseases as recommended. Evidence of the most responsible and reliable character will accompany the medicines. CERTIFICATES OF CURES from eight to twenty years standing, with names known to Science and Fame. For Medical Properties of Buchu, see Dispensary of the United States. See Professor DEWEE'S valuable works on the Practice of Physic. See remarks made by the late celebrated Dr. PHYSICK, Philadelphia. See remarks made by Dr. EPHRAIM McDOWELL, a celebrated Physician and member of the Royal College of Surgeons, and published in the Transactions of the King's and Queen's Journal. See Medico-Chirurgical Review, published by BENJ. TRAVERS, Fellow of the Royal College of Surgeons. The most of the late standard works on Medicine. Extract of Buchu, $1 00 per bottle, or six bottles for $5 00. Extract of Sarsaparilla, $1 00 per bottle, or six for $5 00. Improved Rose Wash, 50 cents per bottle, or six for $2 50, or half a dozen each for $12 00, which will be sufficient to cure the most obstinate cases, if directions are adhered to. Delivered to any address, securely packed from observation. Describe symptoms in all communications. Cures guaranteed. Advice gratis.

AFFIDAVIT.

Personally appeared before me an Alderman of the city of Philadelphia, H. T. Helmbold, who, being duly sworn, doth say, his preparations contain no narcotic, no mercury, or other injurious drugs, and are purely vegetable. H. T. HELMBOLD.

Sworn and subscribed before me, this 23d day of November, 1854. WM. P. HIBBARD,
Alderman, Ninth street, ab. Race, Phila.

Address letters for information in confidence.
H. T. HELMBOLD, Chemist.

Depot 104 South 10th street, below Chestnut, Philadelphia] [my23ly.

EVENING EDITION.

From the 201st Regiment.

PICKET POST, NEAR GAINESVILLE, VA., Tuesday, Nov. 1st, 1864.

EDITOR TELEGRAPH:—Last evening was "Hallow," or "Holyeen," and we, down here in Dixie, had not a single ear of corn or cabbage-stem to "bang" the *she-bang* doors of our neighboring, in commemoration of the time-honored custom so popular with the boys and "children of larger growth," in our dear old State of Pennsylvania! To be sure, farmer Mayhew, our nearest neighbor, had some fine-looking cabbage in his patch, (about a mile distant,) but we could not think of "hooking" that, for the simple reason that Pap M—— is a good, obliging neighbor—i. e., when there are no "chinqe-pin whackers" about! When the thieves "come around" he "goes in" for Dixie, to save his *bacon* and everything *stealable.* He acknowledges this fact, and we respect him for the candor he evinces when placed under "peculiar difficulties." This is the policy of nearly every Virginian you meet with. Well, instead of making children of ourselves, we staid at home in our snug cabins, arguing politics.—Subject—Lincoln, Johnson, our Country and our Flag; versus—*Copperheadism and Treason!*

"Only this and nothing more."

We have some stubborn customers to contend with, and it is sheer folly to attempt to convince them by facts or arguments—for they are as determined and unreasonable as men may safely be, with *impunity*, in a country where there is law, if enforced, sufficient to punish even *treason!* Of this class of soldiers, fortunately, there are are few in our midst. Among this number, however, is an individual who remarked—"*If* M'Clellan will be elected, *they* will get up a fancy transparency in Harrisburg, and place thereon the carricature of a *negress*, and"—(vulgar in point, of course, the design of this "magificent affair" would prove, and I will omit the remainder.) "If," replied Hill, a bully Union boy, "your if's do not amount to anything. You count M'Clellan votes upon the same principle which Grab-all, the railroad contractor, paid off Paddy O'Rooke, one of his workmen." "How," exclaimed all hands. "Simply in this way," replied our friend William:

"D'ye mind, Pat,—here is one pair of boots you got—price four dollars!"

"Yes, sir."

"And here is a pair you *didn't* get—that makes two pair!"

"All right, sir."

"And still another pair you didn't get—3 pair altogether, at $4 a pair—brings you $12 in my debt!"

"I don't see" (scratching his pate) how that is, but seein' its you're the boss, it must be right," concluded the son of Erin. So they count M'Clellan votes in the army—*one* they get—and *two* "they don't get!"

A day or two ago a Lieutenant of Cavalry passed up the road towards Gainesville. He stood on the platform of the rear car, dressed up in "Sunday soldier" style. He had a nod and a smile for all soldiers he chanced to get his optics on. In his hands he had a bundle of pamphlets, (octova form,) which he flung out along the road at the average rate of three or four to each *Soldat.* On picking them up, one of Old Abe's disciples read—"A Brief Sketch of the Life and History of Gen. M'Clellan." "*Aus ga spielt!*" remarked the impudent fellow, "we had the *other* sketch of Young Napoleon, edited and printed by the Congressional Committee, three weeks ago. That's the *genuine* one to distribute in this latitude. But I digress. I have another idea to jot down, in regard to the transparency business. An artist in our company, loyal and patriotic in every respect, remarked that he would furnish a design for a transparency, on the re-election of "Uncle Abraham," which would be alike suitable and *very* appropriate. It should be scriptural—not with the inscription, however, taken from the Holy Book—the same that was paraded through the streets of Harrisburg, on the occasion of a certain M'Clellan torch-light procession, one *wet* September evening, not long since—"Thou shalt not commit murder!" (What a cool request to make of a Union soldier, who is standing by his country, and, at the risk of life, is defending her flag!) *Our* artist says *his* scene will be based upon facts taken from the Vth chapter of St. Mark, from the 1st to the 13th verses. It should only be altered in one respect. The sea should appear in all its sublimity—(not the sea of Gallilee, but the sea of perdition,)—the evil spirit, with his pruning hook, should drive the herd—and instead of the fleeing swine, he would substitute a legion of *snakes.* all rushing towards the (political) sea of oblivion, so that our beloved country should be forever rid of them! Brave artist! proceed—a genuine subject to work upon! Posterity will honor you for the skill and labor spent upon this *very* appropriate theme.

There is a large force of men at present engaged on the Manassas railroad, removing the rails, as the Government intends to abandon the use of it for the present. It is likely, therefore, that we will be obliged to move elsewhere in a few weeks' time, and if we learn the *whereabouts* of our destination, your readers shall be informed of it in due time,

Yesterday, I am pleased to inform you, the regiment was *musteed in for pay*, by Col. Awl, in person. When the *tin* makes its appearance we will remember our "loved ones at home;" but, "a bird in the hand," they say, "is worth two in the bush," and upon this principle we will promise our friends and families at the north a remittance of *green-backs,*

We have spent much time and labor in building comfortable winter quarters, and it is a source of annoyance to many of us to give up our "Continentals," "Jones Houses," "La Pierres," and "Hotel de Waxes." But *sich* is the life of a soldier.

I must not forget to give you an extract of a letter from a gentleman of Goldsborough, Pa., to his friend, a member of Company L. He states:—

"I received a letter from brother John, (at the front) to-day, in which he says the rebs are coming over in squads, and they say if Lincoln is re-elected, they will come in compynies and regiments—that there will be no use in fighting any longer, for they cannot hold out four years more. I pray that it may be so. M. B. N."

We have now a *daily* mail from Alexandria, instead of three times a week—an admirable arrangement for which we are obliged to Col. Awl, also to Chaplain Rakestraw, and our obliging young friend, Mr. Carlisle, the mail agent.

As I am jotting down this paragraph, a flock of swan flying overhead, sailing southward, crying "Yank—yank—yank"—and our facetious friend H—— responded "yes, go and tell your rebel friends in Dixie there are more "Yanks" than they would like to meet with, where we came from!"

I am tired—just got home from an exciting bear chase—captured the animal—some of the steak now frying. "Supper corporal," "Aye—aye, sir!" Good bye. More anon.

A. H. B.

Arrival of the Officers and Crews of Destroyed Vessels.

NEW YORK, Nov. 4.

The bark Albion Lincoln, of Harpswell, Capt. Bibber, from Portland for Cuba, put into this port this morning with the Captains and crews of the ship Shooting Star, from New York for Panama, and the barks Mark L. Potter, from Bangor for Montevideo, and Emma L. Hall, from Cardenas for New York, all of which vessels were burned by the pirate Chickamauga, Lieut. Wilkinson, which left Wilmington, N. C., on October 27th.

The Mark L. Patter was burned on Oct. 30th, and the ship Shooting Star and the bark Emma Hall on the 31st, in latitude 39 deg. 20 min., lungitude 70. The bark Albion Lincoln was captured by the pirate Chickamauga, and bonded for $18,000, and Coperson, including the captains of the barks Emma L. Hall and Mark L. Potter, and ship Shooting Star. Captain Drinkwater reports the new pirate as a screw steamer, painted green fore and aft, schooner rigged, masts short, and no top-masts and two smoke stacks. She carries three guns and a crew of 150 men. She ran out of Wilmington, N. C., on the night of the 27th ult., with the other steamers.

The Tallahassee not at Delaware Breakwater.

PHILADELPHIA, Nov. 4.

The report that the pirate Tallahassee was at the breakwater cannot be traced to any authentic source, and is generally believed to be a canard.

Markets by Telegraph.

PHILADELPHIA, Nov. 4.

The wet weather and irregular rates of Gold and Exchange have brought matters to a stand. Flour is held firmly, but very little inquiry; small sales of superfine at $10@10 25, extra at $10 50@11, and extra family at $11 50 @12 50. Rye flour scarce, and commands $9@9 25. In corn meal no change. Wheat dull; we quote red at $2 55@2 65, white at $2 75@2 80. Rye commands $1 70@1 72. Corn comes in slowly. Yellow commands $1 70. Oats in fair request at 88c. In groceries and provisions but little doing. Petroleum unsettled; sales crude at 42@43c, refined in bond at 68@70c, and free at 83@85c. Whisky steady; 300 barrels Ohio at $1 77@ $1 78.

NEW YORK, Nov. 18.

Flour has declined 10c; sales 9,000 bbls at $9 50@10 25 for State, $10 85@12 25 for Ohio, and $10 80@15 for Southern. Wheat declined 1@2c; sales unimportant. Corn firm; sales 14,500 bus at $1 66. Beef firm. Pork heavy; sales 1,400 bbls at $41 25@41 50 for mess. Lard steady. Whisky dull.

BALTIMORE, Nov. 4.

Flour quiet but firm; western extra $11 65. Wheat active; sales 15,000 bushels at $3@3 08; red $2 25. Corn dull at $1 50@1 55 for new white. Coffee dull and nominal at 43@44. Whisky dull at $1 78@1 79.

New York Stock Markets.

NEW YORK, Nov. 4.

Stocks irregular; Chicago and R. I. 100; Cumberland Preferred 51¾; Illinois Central 126 Do. Do. Bonds 120; Michigan Southern 73; NewYork Central 122; Reading 134¼; Hudson River 121; Erie 100; Gold 233; 1 year Certificates 95¼; 10-40's 94¼; 5-20 Coupons, 101; Coupon 6's 106¼.

Philadelphia Stock Markets.

PHILADELPHIA, Nov. 4.

Stocks dull; Pennsylvania 5's 93¼; Reading Railroad 66⅛; Morris Canal 95; Long Island 48; Pennsylvania Railroad 68¼. Gold 232; Exchange on New York par.

STEAM PRINTING OFFICE.

ADVERTISING RATES—DAILY TELEGRAPH.

The following are the rates for advertising in the TELEGRAPH. Those having advertising to do will find it convenient for reference:

☞ Four lines or less constitute one-half square. Eight lines, or more than four, constitute a square.

FOR A HALF SQUARE.		FOR ONE SQUARE.	
One day	$ 30	One day	$ 60
Two days	50	Two days	1 00
Three days	75	Three days	1 25
One week	1 25	One week	2 25
One month	3 00	One month	6 00
Two months	4 50	Two months	9 00
Three months	5 50	Three months	11 00
Six months	8 00	Six months	15 00
One year	15 00	One year	25 00

Administration Notices.........2 75
Marriage Notices.........75
Auditor's Notices.........1 50
Funeral Notices, each insertion.........50

☞ Business notices inserted in the *Local Column*, or before Marriages and Deaths, EIGHT CENTS PER LINE for each insertion.

NEW ADVERTISEMENTS.

Dr. Lampe's Herb Salve,

HAS proved the most effective cure of RHEUMATIC GOUT, has proved the best remedy *Of Animating and Strengthening the nerves of Ladies after Confinement,*

Has proved the best salve for

DRAWING BAD MATTER AND HEALING WOUNDS.

Price $1 per bottle. Six bottles for $5.

Dr Lampe's Universal Herb Elixir,

An infallible remedy against Cramp in the Stomach, Indigestion, Cholera, Diarrhœa, Giddiness, Vomiting, Headache, Palpitation of the Heart, Epilepsy, Asthma, Piles, Cold Fever, &c., &c.

Price $1 per bottle. Six bottles for $5.

D. FR. LAMPE, Goslar, Kingdom Hanover, is the inventor of the most wonderful cure ever known. He commenced his practice twenty years ago by only receiving such patients as had been considered incurable by their physicians. After taking his medicines, and subjecting themselves to his treatment, they regained their former vigor and good health, and

THOUSANDS OF LIVES HAVE BEEN SAVED BY HIS MEDICINE.

The name of Dr. Fr. Lampe soon became the most renowned of European doctors. Hundreds of thousands of sufferers have availed themselves of his wonderful medicine and got relieved.

Imported by Dr. NITSCH & CO., 486 Broadway, N. Y. For sale in Harrisburg by D. W. GROSS & CO., T. M. BOMGARDNER, and LOUIS WYETH. [oc13doawly]

TO THE PRESIDENT, DIRECTORS AND STOCKHOLDERS OF THE "BANK OF MIDDLETOWN:"

WHEREAS, The undersigned has been duly appointed, by the Court of Common Pleas of Dauphin county, an Auditor, under the 5th section of the act of Assembly approved the 22d day of August, A. D. 1864, "to ascertain and determine the fair market value" of each share of stock of the said "Bank of Middletown," as provided in said section; therefore,

Notice is hereby given to the President, Directors and Stockholders of the said Bank that he will meet at the Banking House of said Bank, in Middletown, on Tuesday, the 15th day of November, at 10 o'clock A. M., for the purpose of performing the duties of his said appointment as provided by the aforesaid act of Assembly.

oct25deod3w JOHN H. BRIGGS, Auditor.

AUDITOR'S NOTICE.

THE AUDITOR appointed by the Orphans' Court of Dauphin county, to distribute among those entitled, the balance remaining in the hands of Samuel Glassbrenner, Administrator of William Stoudt, late of Lower Paxton township, dec'd, will meet the parties interested at his office, in the city of Harrisburg, on Wednesday, the sixteenth day of November next, at 10 o'clock A. M., of which they are hereby notified.

H. M. GRAYDON, Auditor

Monday, Oct. 24, 1864-doaw3w&wlt

TOY BOOKS, Toy Books in endless variety, at SCHEFFER'S Bookstore.

POCKET BOOKS, Wallets and Purses for sale cheap at SCHEFFER'S Bookstore