Daily Telegraph.

HARRISBURG, PA.

Thursday Morning, December 5, 1861.

A PART of Col. Wilson's regiment, at Camp Curtin, favored our citizens with a street parade this morning

FASTEST TIME ON RECORD.—One morning recently a train of dump cars on the Pennsylvania Railroad ran off at Bennington Furnace, ten miles above Altoona, and came down the mountain in the short space of *seventeen minutes*, arriving at the foot of the hill without injury to either the cars or the men employed on them.

LOCOMOTIVE EXPLOSION.—A locomotive drawing a freight train on the Pennsylvania Railroad, when near Newton Hamilton, yesterday, suddenly exploded its boiler, instantly killing the engineer and fireman, and destroying a number of cars attached to the train. The regular morning passenger train from Pittsburg was detained about two hours by the accident.

HOLBROOK'S U. S. Mail and Post Office Assistant, officially endorsed by the Postmaster-General, contains corrected Foreign Postage Tables, Lists of New Post Offices, Post Office Regulations, &c., &c., indispensible to Postmasters, Clerks, Merchants and others. Published monthly, at $1 per year.

Address "U. S. Mail, New York."

THE "SILVER GRAYS."—This volunteer company, composed of men over forty-five years of age, recruited chiefly in Cambria county, previously noticed in the TELEGRAPH, arrived here last Monday evening and went into quarters at Camp Curtin. The company is commanded by Captain Palmer, of Wilmore, and Lieutenants Teeter and Murray—all experienced officers.

CORRECTION.—It seems we committed an error in announcing day before yesterday that the Director of the Poor chosen at the last election will enter upon the duties of his office on the second Tuesday in November. By a special act passed at the last session of the Legislature, that officer takes his seat at the same time the new county commissioner enters upon the duties of his office—the fourth Monday of January.

ANOTHER POCKET PICKED AT THE DEPOT.—Pickpockets still continue to flourish about the Pennsylvania Central Railroad depot, notwithstanding the presence of the "indefatigable" ex-Chief, the mere announcement of whose appointment as policeman at that post was to have the effect of scattering the *chevaliers d'Industria* and bummers generally like a seventy-four would scatter a flock of Jeff. Davis' privateers. The victim of the light-fingered gentry in this case was a sergeant proceeding to York, Pennsylvania, on recruiting business. He had purchased a ticket at the office to go by the morning train yesterday, and was about proceeding to the car, when he met a friend with whom he shook hands. Directly afterwards, he discovered that his pocket book, containing twenty-three dollars, was among the missing. There was a considerable crowd about the cars at the time, which, of course favored the operations and escape of the thief. The sergeant made known his loss to his honor the Mayor, from whom we have gathered the above facts.

PENNSYLVANIANS IN INDIANA.—The Indianapolis *Daily State Journal* of the 30th ult., says that Capt. Williams' company of regulars recently paraded through the streets of that city in full dress uniform, with rifled muskets. The company is composed exclusively of young men from Cambria and Somerset counties, in the mountain districts of Pennsylvania, recruited by Capt. Williams in just one month. The *Journal* adds:

We rarely see this sort of men in the ranks, but Capt. W., who perhaps has not his superior as an officer in the army of the Union, possesses the entire confidence of the men, who are determined to be *regular soldiers*. The other commissioned officers of this company are First Lieutenant Louis T. Snyder, and Second Lieutenant John B. Hays, also Pennsylvanians, making this a Pennsylvania company all through. It will leave for Kentucky in a few days. Pennsylvania furnished a regiment for California—the late lamented Col. Baker's comrades, and she is now sending men to Indiana, having more than filled her quota of volunteers. It seems that she is also determined to fill up the regulars! Bully for Pennsylvania!

COUNTY TEACHERS' INSTITUTE.—We have already noticed the fact that a County Teachers' Institute will commence in this city on the 24th instant, and continue in session until the 27th inclusive. The attendance of teachers and others interested in the cause of education promises to be large, and the exercises replete with interest. We subjoin the following letter on the subject, from Mr. Ingram, County School Superintendent, which fully explains the object of the Institute.

HARRISBURG, Dec. 3, 1861.

Mr. Editor:—It has already been noticed in your paper that a County Institute will be held in Harrisburg on the 24th. 25th, 26th and 27th of this month. Professors Bates and Row, of the School Department, have promised to aid in conducting it. Prof. Wickersham, Principal of the State Normal School, will be present one day; and Prof. Brooks, of the same Institution, will spend a couple of days with us. Dr. Burrowes and other educators will address the Institute. Several teachers of the county have promised to aid in rendering the Institute an interesting one. All are respectfully invited to co-operate. Arrangements will be made to add to the interest by introducing music by a class from one of the public sceools of the city.—The County Commissioners have kindly granted the use of the large court room for the evening meetings; and the directors of the North Ward the use of one of their buildings for the exercises of the day. Arrangements have been made with Messrs. Hoffman, Miller, Buck and Peters, to entertain teachers at seventy-five cents per day. It is respectfully urged upon the teachers of the county to attend. It is also very desirable that the directors of the county grant the time for attendance. Were the importance of these meetings fully appreciated by all directors there would be no hesitancy. To the teachers, whether the time may be allowed or not, I would earnestly say, come one, come all. Prepare yourselves thoroughly for your vocation, then you can command longer terms and higher salaries. Attendance at Institutes, whether County or District, is one of the many means of improvement. Directors and friends of education generally are cordially invited to attend the meetings of the approaching Institute.

S. D. INGRAM, *Supt. Dauphin Co.*

DEAD.—A telegraph dispatch has been received here announcing the death of Mr. Henry Chayne, a native of this city, which occurred at Beverly, Va, yesterday, of wounds received in battle against the rebels. Mr. Chayne is a printer by profession, and was following this occupation at Indianapolis, Ind., at the time the rebellion commenced, when actuated by patriotic impulse, he enlisted as a private in one of the Indiana regiments, and served in the army under Gen. McClellan in Western Virginia until incapacitated by a serious wound, when he was placed in the hospital at Beverly, Va., where he remained until his death yesterday. The remains of the deceased will be brought to this city for interment.

MASONIC ELECTION.—The Grand Lodge of Pennsylvania, A. Y. M., held an election for officers last Monday evening, in Philadelphia, with the following result:

R. W. Grand Master, John Thompson.
R. W. D. Grand Master.—David C. Skerrett, M. D.
R. W. S. G. Warden.—Lucius H. Scott.
R. W. J. G. Warden.—John L. Goddard.
R. W. G. Treasurer.—Peter Williamson.
R. W. G. Secretary.—William H. Adams.
Trustees of the Girard Bequest.—Samuel H. Perkins, James Hutchinson, A. Bournonville, M. D., David Boyd, David Jane, M. D.
Trustees of the Masonic Loan.—William Badger, William English, Philip R. Howard, James Shields and Frederick Lenning, in connection with the Elective Grand Officers.
Trustees of Grand Lodge Charity Fund.—John Wilson, Sr., Joseph S. Riley, William S. Black, William English, Angus N. Macpherson.

The officers will be installed in accordance with the proper forms on the approaching St. John's Day, December, 27th.

THE "MYSTERIOUS AFFAIR."—The Philadelphia *Bulletin* of yesterday says that the body of the soldier, which arrived at the Pennsylvania Railroad depot, in that city on Monday, noticed in last evening's TELEGRAPH, has been recognised as that of Patrick McLaughlin. He was a member of the McClellan (Thirty-eighth) regiment, Colonel Wood, commanding. When the regiment broke camp at Huntingdon, McLaughlin left just previous to the striking of the tents, and was soon after found upon the railroad track in a mangled condition. Arrangements were made for the interment of the deceased in this city, and the shipment of the body to Philadelphia was entirely unauthorized. The remains are alleged to have been carried away by a squad of drunken soldiers, who deserted in consequence of an unfounded report of the breaking out of the small-pox at Camp Curtin. Officers are now in Philadelphia for the purpose of looking up the deserters.

THE COMMON SCHOOLS OF DAUPHIN COUNTY.—The following extract from the report of Mr. Ingram, County School Superintendent, to the State School Department, exhibits, in part, the labors of that officer during the month of November:

During the month, visited 34 schools in Swatara, Susquehanna, Lower Swatara, Dauphin and Derry districts; spending 64¼ hours in them—average duration of visits 1 hour 53 minutes.

Attended at the organization of "Union Institute," for the borough of Dauphin and Middle Paxton district; also, spent a day with the teachers of "Derry Institute."

Spent 25 days in official duty; two of these in visiting for a short time each 27 schools in Harrisburg; the last week in the month was spent in attendance on "State Educational Convention."

Traveled 188½ miles; walked 65½; in cars 105; by other conveyance 18.

At the close of each visitation, during the half hour spent in interesting the pupils, I asked a number of questions in reference to our State Government and General Government, for the purpose of directing attention to the importance of studying the Constitution of our own State and of the United States. Also, have striven to awaken an interest in the history of our country.

BURNED TO DEATH.—A girl about six years old, a daughter of a widow lady whose name we could not learn, but who resides in or near the village of Paxton, on the ridge east of our city, was so severely burned yesterday as to cause her death in a few hours. It appears that her mother had gone early yesterday morning to do some work at the residence of Mr. Elder, about three miles distant, leaving the daughter and a son about five years old to take care of the house, when some time towards noon, the clothes of the daughter caught fire from an over-heated stove, and she was soon enveloped in flames. Her brother instantly went to her relief, but could render little assistance; and the poor girl, half crazed with fright, ran from the house into an adjoining field, where she was fortunately seen by Mr. Althouse, a neighbor, who quickly threw off his overcoat, and wrapping it around her body, succeeded in arresting the progress of the flames, not, however, until portions of her limbs were literally burned to a crisp, Mr. Althouse carried the girl to his residence, and sent for her mother, and to this city for a physician, both of whom arrived promptly, but notwithstanding the utmost exertions of the latter, the child lingered in the most excruciating pain, until last night, when death relieved it of its sufferings.

HAIR DYE! HAIR DYE!!

Wm. A. Batchelor's Hair Dye!

The only Harmless and Reliable Dye Known!

All others are mere imitations, and should be avoided if you wish to escape ridicule.

GREY, RED OR RUSTY HAIR dyed instantly to a beautiful and natural Brown or Black, without the least injury to Hair or Skin.

FIFTEEN MEDALS AND DIPLOMAS have been awarded to WM. A. BATCHELOR since 18 9, and over 200,000 applications have been made to the hair of the patrons of his famous Dye.

WM. A. BATCHELOR'S HAIR DYE produces a color not to be distinguished from nature and is WARRANTED not to injure in the least, however long it may be continued, and the ill effects of bad Dyes remedied. The hair is invigorated for life by this splendid Dye, which is properly applied at No. 16 Bond Street New York.

Sold in all the cities and towns of the United States, by Druggists and Fancy Goods Dealers

The Genuine has the name "William A. Batchelor," and address upon a steel plate engraving, on the four sides of each box.

Wholesale Factory, 81 Barclay St., Late 233 Broadway, New York.

oct2-dawly

CEDER HILL FEMALE SEMINARY—ON PENNSYLVANIA RAILROAD, NEAR MOUNT JOY, LANCASTER COUNTY, PENNSYLVANIA.—The Fiftieth Semi-annual Session of this Institution commenced on the first Wednesday (6th) of November.

For Circular and Catalogue, apply to N. DODGE, A. M., Principal,

Ceder Hill, near Mount Joy, Lancaster county, Pennsylvania. de3-2wd*

TEN DOLLARS REWARD!

LOST, on the 29th ult., at or near the Pennsylvania Central R. R. Car Depot, Harrisburg, a Portemonnaie, containing about forty dollars in Bank notes with papers valuable only to the subscriber, among which is a Promissary note, with three or four payments endorsed with subscriber's signature. Ten dollars will be paid on resovery of said property by

N. DODGE, Mt. Joy, Lancaster county, Pa.

Nov. 30th 1861.

P. S.—Caution is hereby given against any person's negotiating said note.

de3-d3t* N. D.

THE PENNSYLVANIA TELEGRAPH FOR THE LEGISLATIVE SESSION.

The publisher of the PENNSYLVANIA TELEGRAPH has made the most ample and complete arrangements, by the engagement of an experienced corps of reporters, to give the public a complete synopsis of the proceedings of the Legislature, embracing all legislation that will be of a general character and such private business as may have an effect or influence on the public interest. Added to these reports, with the reports of the Heads of Departments, the debates will also be published when they are of a character involving questions in which the people are interested. These features regularly and carefully conducted and supervised by experienced reporters, our reports of the proceedings of Congress at the approaching session, the current events in the progress of the war, together with such domestic and foreign news as shall daily occur and come within our reach, will make the PENNSYLVANIA TELEGRAPH one of the most valuable and interesting newspapers in the country.

TERMS.

The DAILY will be published during the session of the Legislature for $1,00 per copy.

THE SEMI-WEEKLY will also be published at the low rate of $1,00 for the session.

The WEEKLY is printed on a very large sheet at the low rate of $1,00 per year.

Address,

GEORGE BERGNER, Harrisburg, Penn'a.

A CARD TO THE LADIES.

DR. DUPONCO'S GOLDEN PILLS FOR FEMALES.

"Read the following certificate" from one of the first ladies in Utica, N. Y., who called upon my agents in that city (Mr. Wm. Bristol & Co.,) and told them that she, of course, did not wish her name made public, but if any one should doubt the wonderful efficiency of Dr. Duponco's Golden Pills, they might refer any Lady to her, as she considered it a duty, as well as a pleasure, to her knowledge of their efficacy, as administered to her daughter, a young lady 17 years old. She was fast going into consumption—had taken cold—nature became obstructed. Two boxes of these Golden Pills entirely cured her, and she is now in robust health.—"We were particular in buying the genuine. Full and explicit directions accompanying each box. Price $1.—Sold wholesale and retail by O. K. KELLER, (Druggist,) 91 Market street, (sole agent for) Harrisburg, Pa. By sending him $1 00 through the Harrisburg Post Office the Pills will be sent confidentially by mail to any part of the country; "free of postage."

N. B.—Look out for counterfeits. Buy no Golden Pills of any kind unless the box is signed S. D. Howe. All others is a base imposition and unsafe; therefore, as you value your lives and health, (to say nothing of being humbugged out of your money,) buy only of those who show the signature of S. D. Howe on every box, which has recently been added on account of the Pills being counterfeited. The ingredients composing the above Pills are made known to every Agent, and they are safe, and will perform all claimed for them.

Sold also by T. L. Lemberger, Lebanon; A. J. Kauffman, Mechanicsburg; M. Marks, Lewistown; S. Elliott, Carlisle; S. G. Wild, Newville; J. C. Altick, Shippensburg; J. Spangler, Chambersburg; E. T. Miller, York; J. A. Wolf, Wrightsville; S. S. Stevens, Reading; and R. P. Hunter, Reading, and by "one druggist" in every town and village in the United States, and by

S. D. HOWE, Sole Proprietor, New York.

e3-4m

MANHOOD.

HOW LOST, HOW RESTORED

JUST Published in a Sealed Envelope; Price 6 cts: A Lecture on the Nature, Treatment, and radical Cure of Spermatorrhœa or Seminal Weakness, Involuntary Emissions, Sexuel Debility, and Impediments to Marriage generally, Nervousness, Consumption, Epilepsy and Fits; Mental and Physical Incapacity, resulting from self Abuse, &c.—By ROBT. J. CULVERWELL, M. D., Author of the GREEN BOOK &c. "A Boon to Thousands of Suffers," sent under seal, in a plain envelope, to any address, POST PAID, on receipt of six cents, or two postage stamps, by Dr. CH. J. C. KLINE, 127 Bowery, New York, Post Office, Box 4586.

sep9-dawSm

PROPOSALS FOR HAY AND CORN.

SEALED PROPOSALS will be received until Tuesday the 11th inst., for the whole or any part of 100 tons of Hay (2240 lbs,) and 1,500 bushels of Corn in the ear (70 lbs.) to be delivered at Harrisburg during the month of December at such times as required.

The Proposals will be addressed to Capt. H. Jones Brooke, C. S. Vol. Service, Harrisburg, Pennsylvania, and endorsed "Proposals for Hay and Corn."

Harrisburg, Pa., Dec. 3, 1861.—d4t

PROPOSALS FOR FLOUR

SEALED PROPOSALS will be received until Friday the 6th inst., for Five Hundred Barrels of "Extra Superfine" Flour to be delivered at the Commissary Stores in Harrisburg on or before the 15th inst. Said flour to be inspected by a legal inspector or such other inspection as the subscriber may direct.

The Barrels containing the Flour to be strong and well hooped.

The Proposals to be addressed to Capt. H. Jones Brooke, C. S. Vol. Service, Harrisburg, Pennsylvana, and endorsed "Proposals for Flour."

Harrisburg, Pa., Dec. 2, 1861.—d3-d7t

ROUMFORT'S BAKERY!

CORNER OF 4TH AND CHESTNUT STREETS.

THE most extensive Baking Establishment in the city of Harrisburg.

The subscribers recommend to the particular attention of the public, their

BOSTON BREAD,

as light as it is nutritious. Particularly suited for the use of persons of weak digestive organs and such as may be afflicted with Dyspepsia. Manufactured exclusively by us, and recommended by the most eminent Physicians of this city.

EVERY DISCRIPTION OF BREAD

manufactured at our establishment is made of the very best Extra Family Flour, and challenges competition from what quarter soever.

Butter, Water, Sugar and Soda Crackers

manufactured of Extra Superfine Flour of best quality, unlike similar articles baked in the large cities of the United States which are chiefly made of inferior flour.

COMMON CAKES

of the best quality always on hand.

Fancy and Ornamental Cakes

for wedding and other parties, on hand and baked to order. Warranted to give satisfaction.

PIES,

Mince and Fruit pies of every description baked to order and delivered at any hour to Families, Hotels, Stores and Restaurants.

Fresh Tea Biscuit, Buns &c., &c.,

will be found at the Store every afternoon at 4 P. M.

EXTRA FAMILY FLOUR

OF THE VERY BEST QUALITY for family use by the Barrel or in smaller quantities, selected with the greatest care from the best Mills in the States, always on hand. Orders left at our Store, corner of 4th and Chestnut or with the drivers of our bread wagons will be promptly attended to.

de3-d1w ROUMFORT BROTHER'S.

GOLD PENS!—The largest and best stock, from $1.00 to $4.00—warranted—at

n20 SHEFFER'S BOOKSTORE.

FINE TOILET SOAPS, POMADES, HAIR OIL, POWDERS, COLOGNES and EXTRACTS, of many styles, prices and manufactures at KELLER'S DRUG AND FANCY STORE.

SMOKE! SMOKE!! SMOKE!!!—It not objectionable when from a CIGAR purchased at KELLER'S DRUG STORE, 91 Market street.

NOTICE.

ALL persons indebted to the Estate of John B. Thompson, late of Harrisburg, deceased, are required to make payment to the subscriber, and all persons having claims against the said decedent, will present them for settlement, to Hamilton Alricks, Esq., of Harrisburg, or to GEO. W. SCHRDYER,

Administrator on the Estate of John B. Thompson dec'd.

Lancaster, Pa., Oct. 29, 1861.—d6taw*

TO FARMERS.

OATS! OATS!! Cash paid for Oats by JAMES M. WHEELER.

nov2-df

Travel & Transportation.

PENNSYLVANIA RAIL ROAD!

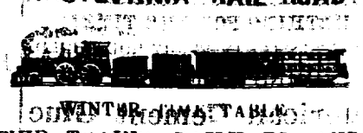

WINTER TIME TABLE.

FIVE TRAINS DAILY TO AND FROM PHILADELPHIA.

ON AND AFTER MONDAY NOVEMBER 25th 1861.

The Passenger Trains of the Pennsylvania Railroad Company will depart from and arrive at Harrisburg and Philadelphia as follows:—

EASTWARD.

THROUGH EXPRESS TRAIN leaves Harrisburg daily at 8 20 a. m., and arrives at West Philadelphia at 7.40 a. m.

FAST LINE leaves Harrisburg every morning (except Monday) at 8.45 a. m., and arrives at West Philadelphia at 1.00 p. m.

MAIL TRAIN leaves Harrisburg daily (except Sunday) at 1.15 p. m., and arrives at West Philadelphia at 5.20 p. m.

ACCOMMODATION TRAIN, via Mount Joy, leaves Harrisburg at 7.00 a. m., and arrives at West Philadelphia at 12.10 p. m.

HARRISBURG ACCOMMODATION TRAIN, via Columbia, leaves Harrisburg at 4.00 p. m., and arrives at West Philadelphia at 9 20 p. m.

WESTWARD.

THROUGH EXPRESS TRAIN leaves Philadelphia at 10.30 p. m., Harrisburg at 3.05 a. m., Altoona 8.40, a. m., and arrives at Pittsburg at 1.25 p. m.

MAIL TRAIN leaves Philadelphia at 8.00 a. m., and arrives at Harrisburg at 1.20 p. m.; leaves Harrisburg at 7.45 a. m., Altoona, 12.45 p. m., and arrives at Pittsburg at 3.45 p. M.

FAST LINE leaves Philadelphia at 11.30 a. m., Harrisburg 4.05 p. m., Altoona at 9.10 p. m., and arriving at Pittsburg at 1.40 a. m.

HARRISBURG ACCOMMODATION TRAIN leaves Philadelphia at 2.30 p. m., and arrives at Harrisburg at 8.05 p. m.

MOUNT JOY ACCOMMODATION via Mount Joy leaves Lancaster at 11.34 a. m., arrives at Harrisburg at 1.30 p. m.

SAMUEL D. YOUNG, Supt. East. Div. Penna. Railroad.

Harrisburg, November 22, 1861.—dtf

Northern Central Railway

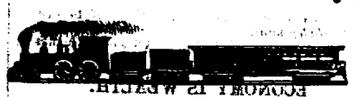

CHANGE OF SCHEDULE.

WINTER ARRANGEMENT.

THREE TRAINS DAILY TO AND FROM

BALTIMORE.

Close Connection made at Harrisburg TO AND FROM NEW YORK.

SLEEPING CARS RUN ON ALL NIGHT TRAINS.

ON AND AFTER SUNDAY, NOV. 24, 1861, the Passenger Trains of the Northern Central Railway will arrive at and depart from Harrisburg and Baltimore as follows, viz

GOING SOUTH.

MAIL TRAIN	Arrives at Harrisburg	1.05 P. M.
	and leaves "	1.20 P. M.
EXPRESS "	arrives at "	3.27 A. M.
	and leaves "	3.30 A. M.

GOING NORTH.

MAIL TRAIN	leaves Baltimore at	8.25 A. M.
	and arrives at Harrisburg	1.00 P. M.
	and leaves North at	1.20 P. M.
EXPRESS TRAIN	leaves Baltimore at	8.00 P. M.
	and arrives at Harrisburg	3.00 P. M.
	and leaves North at	3.10 P. M.

HARRISBURG ACCOMMODATION TRAIN

Leaves Harrisburg	for Baltimore at	8.45 A. M.
Returning leaves	Baltimore at	2.30 P. M.

The only train leaving Harrisburg on Sunday will be the Express Train, South at 3.20 A. M.

For further information apply at the Office, in Penn'a Railroad Depot.

JOHN F. UHRICH, Agent.

Harrisburg, Nov. 22, 1861.—dtf

WINTER TIME ARRANGEMENT.

NEW AIR LINE ROUTE.

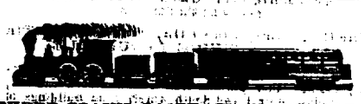

THREE TRAINS DAILY TO NEW YORK, AND PHILADELPHIA WITHOUT CHANGE OF CARS.

ON AND AFTER MONDAY, NOVEMBER 4, 1861, the Passenger Trains will leave the Philadelphia and Reading Railroad Depot, at Harrisburg, for New York, and Philadelphia, as follows, viz:

EASTWARD.

EXPRESS LINE leaves Harrisburg at 3.30 a. m., on arrival of Pennsylvania Railroad Express Train from the West, arriving in New York at 12.5 a. m., and at Philadelphia at 9.00 a. m. A sleeping car is attached to the train through from Pittsburg without change.

MAIL TRAIN leaves Harrisburg at 8.35 a. m., arriving in New York at 5.30 p. m., and Philadelphia at 1.25 p. m.

FAST LINE leaves Harrisburg at 1.40 p. m., on arrival of Pennsylvania Railroad Fast Mail, arriving in New York at 9.50 p. m., and Philadelphia at 5.40 p. m.

WESTWARD.

FAST LINE leaves New York at 5 a. m., and Philadelphia at 8 a. m., arriving at Harrisburg at 1 p. m.

MAIL TRAIN leaves New York at 12.00 noon, and Philadelphia at 3.15 p. m., arriving at Harrisburg at 8.10 p. m.

EXPRESS LINE leaves New York at 8 p. m., arriving at Harrisburg at 3.10 a. m., and connecting with the Pennsylvania Express Train for Pittsburg. A sleeping car is also attached to this train.

Connections are made at Harrisburg with trains on the Pennsylvania, Northern Central and Cumberland Valley Railroads, and at Reading for Philadelphia, Pottsville, Wilkesbarre, Allentown, Easton, &c.

Baggage checked through. Fare between New York and Harrisburg, $5 00; between Harrisburg and Philadelphia, $3 25 in No. 1 cars, and $2 50 in No. 2.

For tickets or other information apply to

J. J. CLYDE, General Agent, Harrisburg.

nov4

DRIED SWEET CORN (SHAKER.)

HOMINY, GRITS, SAMP, BEANS, PEAS, CRANBERRIES, DRIED APPLES, DRIED PEACHES.

Fresh Peaches, (in cans.)
" Tomatoes, "
" Corn, &c., &c.

Just received and for sale by

no30 WM. DOCK, Jr. & CO.

SCHEFFER'S BOOK STORE!

(*Near the Harrisburg Bridge.*)

$1.25. JUST RECEIVED from the Mills a lot of fine COMMERCIAL NOTE PAPER, which we will sell at $1.25 per ream.

$2.50 per ream for NOTE PAPER, decorated with the latest and very handsome emblems and patriotic mottos.

$3.50 for 1000 WHITE ENVELOPES, with national and patriotic emblems, printed in two colors.

Please give us a call. THE. F. SCHEFFER,

jeg22-d Harrisburg

ALDERMAN.

HENRY PEFFER.

OFFICE—THIRD STREET, (SHELL'S ROW,)

NEAR MARKET.

Residence, Chestnut street near Fourth.

CITY OF HARRISBURG, PENN'A.

n29-dtf

OUR newly replenished stock of Toilet and Fancy Goods is unsurpassed in this city, and feeling confident of rendering satisfaction, we would respectfully invite a call. KELLER,

91 Market street, two doors east of Fourth street, south side.

New Advertisements.

"GET THE BEST."

Webster's Unabridged Dictionary

New Pictoral Edition.

☞ Pictorial Illustrations of Military Terms.

Webster's Dictionary excels in these, and has, among others, pictorial representations of the following:

Barbecan, Bastion, Battlement, Bar-shot, Block-house, Bombs, Cannon, Carronade, Chain shot, Chevaux-de-frise, Caltrop, Timbers, Madrier, Martello Tower, Mortar, Portcullis, Ravelin, Redan, Star Forts, &c.

No other English Dictionary published in this country has a fourth part of these.

SO ALSO THE

Definitions of Military Terms.

As, the foregoing, and Abatis, Ambulance, Ambuscade, Armistice, Banquette, Bivouac, Brevet, Caisson, Caliber, Canister-shot, Cantonment, Caponiere, Casemate, Counterscarp, Chef de battaillon, Cul de sac, Dahlgren gun, Minie rifle, &c., &c.

Sold by Geo. Bergner, Harrisburg, and all Booksellers.

no29-dawtw

PEIFFER'S DAILY LINE!

Between Philadelphia

LOCK HAVEN, JERSEY SHORE, WILLIAMSPORT, MUNCY, MONTOUR'S, WATSONTOWN, MILTON, LEWISBURG, NORTHUMBERLAND, SUNBURY, TREVORTON, GEORGETOWN, LYKENSTOWN, MILLERSBURG, HALIFAX, DAUPHIN,

AND HARRISBURG.

The Philadelphia Depot being centrally located the Drayage will be at the lowest rates. A Conductor goes through with each train to attend to the safe delivery of all goods entrusted to the line. Goods delivered at the Depot of FREED, WARD & FREED, No. 811 Market Steet, Philadelphia, by 5 o'clock P. M., will be delivered in Harrisburg the next morning.

Freight (always) as low as by any other line.

Particular attention paid by this line to prompt and speedy delivery of all Harrisburg Goods.

The undersigned thankful for past patronage hopes by strict attention to business to merit a continuance of the same. T. PEIFFER,

Philadelphia and Reading Depot.

a16 d6m Foot of Market Stree, Harrisburg.

GUM GOODS FOR THE ARMY,

SUCH AS

Beds, Pillows, Blankets, Coats, Caps, Leggins, Drinking Cups, &c.,

FOR SALE BY

WM. S. SHAFFER,

North Side Market Square, near Buehler's Hotel, HARRISBURG, PA.

aug21-d3m*

UNDERTAKER,

STATE Street near Third street, a few doors below Brady's Hotel, Harrisburg. A fine new Hearse Ready made Coffins always on hand and neatly finished to order. Silver plates, &c. Terms reasonable. [au30-d3m*] C. BAKER.

JOHN B. SMITH'S

BOOT & SHOE STORE,

CORNER SECOND AND WALNUT STS., Harrisburg, Pa.

ALWAYS on hand a large assortment of BOOTS, SHOES, GAITERS, &c., of the very best qualities, for ladies, gentlemen, and childrens' wear.—Prices to suit the times. All kinds of WORK MADE TO ORDER, in the best style, by superior workmen.

REPAIRING done at short notice.

oct16-d1f JOHN B. SMITH, Harrisburg.

SIGN OF THE

Glorious Star Spangled Banner!

ANOTHER SUPPLY OF WALL PAPER, BORDERS, &c., SPLENDID WINDOW BLINDS, to which we call the attention of our friends, and cordially invite them to examine our goods and prices.

We are determined to sell cheap. Mind the place.

SCHEFFER'S BOOKSTORE, Near the Harrisburg Bridge.

ap13-

DIARIES FOR 1862.

THE largest and best selected assortment of DIARIES ever imported into this city can be found at

BERGNER'S Cheap Bookstore.

Harrisburg Blind Manufactory.

SECOND STREET BELOW CHESTNUT.

VENITIAN BLINDS made to order, and all repairing neatly and expeditiously done. Persons at a distance can have their work done by addressing a letter to the undersigned. Thankful for past patronage he hopes, by strict attention to business, to merit a continuance of the same. ☞ Satisfaction guaranteed both as to prices and work. ☜

A. R. SHARP.

oct9-d6m

COAL! COAL!!

$3, AND $3 25 PER TON OF 2,000 LBS.

O. D. FORSTER,

OFFICE No. 74, Market Street, yard on the Canal, foot of North street. Wholesale and Retail dealer in

TREVORTON,
WILKESBARRE,
LYKENS VALLEY,
SUNBURY and
BROAD TOP COAL

Families and Dealers may rely upon obtaining a first-rate article, and full weight, at the lowest rates. Orders promptly attended to. A liberal discount made to purchasers paying for the coal when ordered.

Present price, $3 and $3 25 per ton.

Harrisburg, Oct. 25.—d3m

CELEBRATED

DANDELION COFFEE.

THE DANDELION COFFEE now offered to the public, is prepared from the fresh roots.

In submitting this valuable article to the public favor, the manufacturer only complies with the urgent and increasing demands of the public. It is unquestionably one of the most reliable and effectual remedies yet discovered for the diseases it is applied. It is strongly recommended by the Faculty as a superior nutrious beverage for General Debility, Dyspepsia, Disease of the Liver, Bilious Affections and Irritable condition of the Stomach. The many thousands who have been reluctantly compelled to abandon the use of Coffee, owing to the injury done to their health, will find this superior to the best Java Coffee, to say nothing of its great and acknowledged medicinal benefits. The intelligent portion of the community are so well acquainted with the medicinal properties of the Dandelion, that they require but the assurance that the article offered to them is the pure Dandelion Root.

☞ One pound of this Coffee will make as much as two pounds of the best Java.

For sale by

no30 WM. DOCK, Jr., & Co.

TO THE PUBLIC.

THE undersigned would respectfully inform the citizens of Harrisburg that he has commenced the manufacture of Sausages and Pudding. Hotels and private families will be supplied with a first rate article and at low rates. Stall, upper one, in upper market house, west side.

J. WALLOWER, Jr., Agent.

no29-d1w

R. A. MARTIN, M. D.,

OFFERS his professional services to the citizens of Harrisburg and vicinity. Office in "Patriot and Union" Building, Third street above Market. n27-d2w*

SOLDIER'S CAMP COMPANION.—A very convenient Writing Desk; also, Portfolios, Memorandum Books, Portmonnaies, &c.,

n20 SHEFFER'S BOOKSTORE.

DIARIES FOR 1862!—A great variety at exceeding low prices, at

n20 SHEFFER'S BOOKSTORE.

Miscellaneous.

SHIRTS! SHIRTS!! SHIRTS!!!

HOME MANUFACTURE.

THE CHEAPEST IN THE MARKET.

THE undersigned having opened his Manufactory of Shirts &c., at No. 12 West Market street, Harrisburg, Pa, most respectfully solicits the patronage and attention of the Ladies, Gentlemen and Merchants to the following assortment of goods all of which are our own manufacture:

SHIRTS,
SHIRT BOSOMS,
COLLARS,
CUFFS,
WRIST-BANDS,
NIGHT SHIRTS,
&c., &c., &c., &c.,

Also the particular attention of the Ladies to our large assortment of under garments &c. (from the latest improved London and Paris styles,) LINEN COLLARS, CUFFS, SETTS &c., in great varieties, all of which being our own manufacture we will sell cheaper than can be purchased elsewhere.

Persons desirous of furnishing their own materials, can have cutting, sewing &c., of every variety done according to order. All of the above named goods for Gents wear we will make to measure, guaranteeing to fit, and give entire satisfaction to the purchaser for style, durability and material. All special orders will be promptly attended to upon the shortest notice and most reasonable terms. Also Merchants supplied upon the most reasonable terms.

P. S. Ladies wishing skirts or under garments of any discription, can have them made to order by sending sample of such kinds as may be desired.

JAMES A. LYNN, No. 12, Market street, Harrisburg, Pa

au29-d6m

Rooms next door to Hummel & Killinger's Grocery Store.

A large assortment of Gentlemens' Furnishing Goods &c, in addition to the above can always be found cheap for cash.

SOLDIERS' NICK NACK'S,

FOR Sale at KELLER'S DRUG AND FANCY STORE

Camp Writing Cases,
Needle or Sewing Cases,
Shaving or Razor Cases,
Toilet Cases,
Match Cases.

Pocket Ink Stands,
Pocket Mirrors,
Pocket Knives,
Pocket Combs,
Fine Combs,
Camp Mirrors.

Bryer Pipes,
Tobacco Boxes,
India Rubber Tobacco Pouches,
Wicker, Leather & Platina Flasks,
Leather Drinking Cups.

Pens, Penholders, Pencils, Paper, and Envelopes.

Soldiers will see at a glance that the place to get an outfit in small wares is at No 91, Market street.

☞ See "Fort Pickens" in the window. no5-tf

COAL!!!

ONLY YARD IN TOWN THAT DELIVER'S COAL BY THE PATENT WEIGH CARTS.

THESE Weight Carts are certified by the Sealer of Weights and Measures. Consumers can weigh their coal at their own doors. It is of great importance during these hard times for every one to know that they GET THEIR FULL HONEST WEIGHT.

A large supply of Coal always to be found on hand, viz:—

LYKENS VALLEY all sizes.
BALTS. CO'S WILKSBARRE, all sizes.
LORBERRY COAL, (the genuine article,)

Sold by the car load or single ton

All coal of the best quality, delivered free from all impurities AT PRICES TO SUIT THE TIMES, by the boat or car load, single, half or third of tons and by the bushel.

JAMES M. WHEELER.

Harrisburg, Nov. 6, 1861.—y

FURS! FURS! FURS! FURS!

Sable Furs,
Liberian Squirrel Furs,
French Sable Furs,
Silver Marten Furs,
Water Mink Furs.

CAPS, CUFFS AND MUFFS, LARGE ASSORTMENT.

Great bargains in these Goods. Every article warranted to be exactly as represented, at

CATHCART & BROTHER, Next to the Harrisburg Bank.

no18

NEW CLOTHING STORE.

SHELLENBERGER & BROTHER,

NO. 80 MARKET STREET.

(*Room formerly occupied by the Postoffice.*)

THE undersigned have just opened a new and large assortment of the latest styles of clothing. We are also prepared to manufacture to order all kinds of Gents Wear, out to the latest styles and fashions. We have always on hand a large stock of Ready-made clothing and Gentleman's Furnishing Goods.

no9-d3m H. SHELLENBERGER & BRO.

WHOLESALE and RETAIL DEALER in Confectionary, Foreign and Domestic Fruit.—Figs, Dates, Prunes, Raisins and Nuts of all kinds.—Fresh and Salt Fish, Soap, Candles, Vinegar, Spices, Tobacco, Segars and Country Produce in general, Market street, next door to Parke House, also corner Third and Walnut streets.

oct28-d5m JOHN WISE.

Select Schools for Boys and Girls

FRONT STREET ABOVE LOCUST.

THE Fall term of ROBERT M'ELWEE'S School for boys, will open on the first Monday in September. The room is well ventilated, comfortably furnished, and in every respect adapted for school purposes.

CATHARINE M'ELWEE'S School for girls, located in the same building, will open for the Fall term at the same time. The room has been elegantly fitted up to promote the health and comfort of scholars. aug22d:f

WORCESTER'S

ROYAL QUARTO DICTIONARY

THE best defining and pronouncing Dictionary of the English language; Also, Worcester's School Dictionaries. Webster's Pictorial Quarto and School Dictionaries for sale at

SCHEFFER'S BOOKSTORE, Near the Harrisburg