Miscellaneous.

LADIES' WINE.

SPEER'S SAMBUCI WINE,
Of Cultivated Portugal Elder.

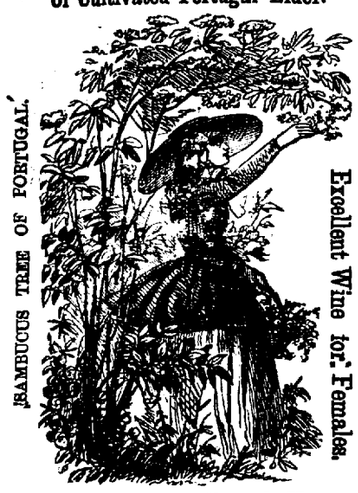

Every Family Should Use.

SPEER'S SAMBUCI WINE

CELEBRATED for its medical and beneficial qualities as a genuine Stimulant, Tonic, Diuretic and Sedorific, highly esteemed by eminent physicians, and some of the first families in Europe and America.

SPEER'S SAMBUCI WINE

is not a mixture or manufactured article, but is pure, from cultivated Portugal Elder, recommended by Chemists and Physicians as possessing medical properties superior to any other Wine in use, and an excellent article for all weak and debilitated persons, and the aged and infirm, improving the appetite, and benefiting ladies and children.

A LADIES' WINE,

because it will not intoxicate as other wines, as it contains no mixture of spirits or other liquors, and is admired for its rich peculiar flavor and nutritive properties; imparting a healthy tone to the digestive organs, and a blooming, soft and healthy skin and complexion.

None genuine unless the signature of ALFRED SPEER, Passaic, N. J., is over the cork of each bottle,

MAKE ONE TRIAL OF THIS WINE.

A. SPEER, Proprietor.
Passaic, N. J.

Office 208 Broadway, New York.
J. H. EATON, Agent, Philadelphia.

For sale by D. W. Gross, & Co., C. K. Keller, John Wyeth and by druggists generally jyl-dawly.

PROF. O. J. WOOD'S
RESTORATIVE CORDIAL
AND
BLOOD RENOVATOR.

Is precisely what its name indicates, for while pleasant to the taste, it is revivifying, exhilarating and strengthening to the vital powers. It also revivifies, reinstates and renews the blood in all its original purity, and thus restores and renders the system invulnerable to attacks of disease. It is the only preparation ever offered to the world in a popular form so as to be within the reach of all.

So chemically and skillfully combined, as to the most powerful tonic, and yet so perfectly adapted so as to act in perfect accordance with the laws of nature, and hence soothe the weakest stomach and tone up the digestive organs, and allay all nervous irritation. It is also perfectly exhilarating in its effects, and yet it is never followed by lassitude or depression of spirits. It is composed entirely of vegetables, and those thoroughly combining powerful tonic and soothing properties, and consequently can never injure. As a sure preventive and cure of

CONSUMPTION, BRONCHITIS, INDIGESTION, DYSPEPSIA, LOSS OF APPETITE, FAINTNESS, NERVOUS IRRITABILITY, NEURALGIA, PALPITATION OF THE HEART, MELANCHOLY, HYPOCHONDRIA, NIGHT SWEATS, LANGUOR, GIDDINESS, AND ALL THAT CLASS OF CASES SO FEARFULLY FATAL CALLED FEMALE WEAKNESS AND IRREGULARITIES.

THERE IS NOTHING ITS EQUAL.

Also, Liver Derangements or Torpidity, and Liver complaints, Diseases of the Kidney, or any general derangement of the Urinary organs.

It will not only cure the debility following CHILS and FEVER, but all prevent attacks arising from Miasmatic influences, and cure the diseases at once, if already attacked.

Travelers should have a bottle with them, as it will infallibly prevent any deleterious consequences following upon change of climate and water.

As it prevents costiveness, strengthens the digestive organs, it should be in the hands of all persons of sedentary habits.

Ladies not accustomed to much out-door exercise should always use it.

Mothers should use it, for it is a perfect relief, taken a month or two before the final trial, she will pass the dreadful period with perfect ease and safety.

THERE IS NO MISTAKE ABOUT IT.

THE CORDIAL IS ALL WE CLAIM FOR IT!!!

Mothers Try It!!

And to you we appeal, to detect the illness or decline not only of your daughters before it be too late, but also your sons and husbands, for while the former from false delicacy, often go down to a premature grave, rather than let their condition be known in time, the latter are often so mixed up with the excitement of business, that if it were not for you, they too, would travel in the same downward path, until it is too late to arrest their fatal fall. But the mother is always vigilant, and to you we confidently appeal; for we are sure your never-failing affection will unerringly point you to PROF. WOOD'S RESTORATIVE CORDIAL AND BLOOD RENOVATOR as the remedy which should always be on hand in time of need.

O. J. WOOD, Proprietor, 444 Broadway, New York, and 114 Market Street, St. Louis, Mo., and sold by all good Druggists. Price One Dollar per Bottle.

jy8-daw-eow

Great Cure.

DR. LELLAND'S
ANTI RHEUMATIC BAND,

IS THE ONLY KNOWN REMEDY FOR

Rheumatism, Gout and Neuralgia

AND A SURE CURE FOR

All Mercurial Diseases.

It is a conveniently arranged Band, containing a medical compound, to be worn around the Waist, without injury to the most delicate persons, no change in habits of living is required, and it entirely removes the disease from the system, without producing the injurious effects arising from the use of powerful internal medicines which weaken and destroy the constitution, and give temporary relief only. By this treatment, the medical properties contained in the Band, come in contact with the blood and reaches the disease, through the pores of the skin, effecting in *every* instance a perfect cure, and restore the parts afflicted to a healthy condition. This Band is also a most powerful ANTI-MERCURIAL agent, and will entirely relieve the system from the *pernicious* effects of Mercury. Moderate cases are cured in a few days, and we are constantly receiving testimonials of its efficacy in aggravated cases of long standing.

Price $2 00, to be had of Druggists generally, or can be sent by mail or express, with full directions for use, to any part of the country, direct from the Principal Office,

No. 409 BROADWAY, New York.

G. SMITH & CO., Sole Proprietors.

N. B.—Descriptive Circulars Sent Free.

AGENTS WANTED EVERYWHERE.

jy8-daw

IMPROVEMENT IN DENTISTRY.

DR. P. H. ALLABACH, Surgeon Dentist, Manufacturer of *Mineral Plate Teeth, the only* method that obviates every objection to the use of artificial teeth, embracing partial, half and whole sets of one piece only, of pure and indestructible mineral, there are, no crevices for the accumulation of small particles of food and therefore, no offensive odor from the breath, as no metal is used in their construction, there can be no galvanic action nor metallic taste. Hence the individual is not annoyed with sore throat, headache, &c. Office No. 48 North Second street, Harrisburg.

oct15-dly

FINE TOILET SOAPS, POMADES, HAIR OIL, POWDERS, COLOGNES AND EXTRACTS, of many styles, prices and manufactures at KELLER'S DRUG AND FANCY STORE.

STONE FOR SALE.

BUILDING STONE or Stone suitated for turnpiking purposes will be delivered to any part of the city or its vicinity. Apply to

WM. COLDER, Jr.

Medical

AYER'S SARSAPARILLA,

FOR PURIFYING THE BLOOD.

AND for the speedy cure of the subjoined varieties of Disease:

Scrofula and Scrofulous Affection such as Tumors, Ulcers, Sores, Eruptions, Pimples, Pustules, Blotches, Boils, Blains, and all skin Diseases.

OAKLAND, Ind., 6th June, 1859.

J. C. AYER & Co., Gents: I feel it my duty to acknowledge what your Sarsaparilla has done for me. Having inherited a Scrofulous infection, I have suffered from it in various ways for years. Sometimes it burst out in Ulcers on my hands and arms; sometimes turned inward and distressed me at the stomach. Two years ago it broke out on my head and covered my scalp and ears with one sore, which was painful and loathsome beyond description. I tried many medicines and several physicians, but without much relief from any thing. In fact, the disorder grew worse. At length I was rejoiced to read in the Gospel Messenger that you had prepared an alternative (Sarsaparilla,) for I knew from your reputation that any thing you made must be good. I sent to Cincinnati and got it, and used it till it cured me. I took it, as you advise, in small doses of a teaspoonful over a month, and used almost three bottles. New and healthy skin soon began to form under the scab, which after a while fell off my skin is now clear, and I know by my feelings that the disease has gone from my system. You can well believe that I feel what I am saying when I tell you, that I hold you to be one of the apostles of the age, and remain ever gratefully. Yours,

ALFRED B. TALLEY.

St. Anthony's Fire, Rose or Erysipelas, Tetter and Salt Rheum, Scald Head Ringworm, Sore Eyes, Dropsy.

Dr. Robert M. Preble writes from Salem, N. Y., 12th Sep., 1859, that he has cured an inveterate case of Dropsy, which threatened to terminate fatally, by the persevering use of our Sarsaparilla, and also a dangerous attack of Malignant Erysipelas by large doses of the same says he cures the common Eruptions by it constantly.

Bronchocele, Goitre or Swelled Neck.

Zebulon Sloan of Prospect, Texas, writes: "Three bottles of your Sarsaparilla cured me from a Goitre—a hideous swelling on the neck, which I had suffered from over two years."

Leucorrhœa or Whites, Ovarian Tumor, Uterine Ulceration, Female Diseases.

Dr. J. B. S. Chansing, of New York City, writes; "I most cheerfully comply with the respect of your agent in saying I have found your sarsaparilla a most excellent alternative in the numerous complaints for which we employ such a remedy, but especially in *Female Diseases* of the Scrofulous diathesis. I have cured many inveterate cases of Leucorrhœa by it, and some where the complaint was caused by *ulceration* of the *uterus*. The ulceration itself was soon cured. Nothing within my knowledge equals it for these female derangements."

Edward S. Marrow, of Newbury, Ala., writes, "A dangerous *ovarian tumor* on one of the females in my family, which had defied all the remedies we could employ, has at length been completely cured by your Extract of Sarsaparilla. Our physician thought nothing but extirpation could afford relief, but he advised the trial of your Sarsaparilla as the last resort before cutting, and it proved effectual. After taking your remedy eight weeks no symptom of the disease remains."

Syphilis and Mercurial Disease.

NEW ORLEANS, 25th August, 1859.

Dr. J. C. AYER: Sir, I cheerfully comply with the request of your agent, and report to you some of the effects I have realized with your Sarsaparilla.

I have cured with it, in my practice, most of the complaints for which it is recommended, and have found its effects truly wonderful in the cure of *Venereal and Mercurial Diseases*. One of my patients had syphilitic ulcers in his throat, which were consuming his palate and the top of his mouth. Your Sarsaparilla, steadily taken, cured him in five week. Another was attacked by secondary symptoms in his nose, and the ulceration had eaten away a considerable part of it, so that I believe the disorder would soon reach his brain and kill him. But it yielded to my administration of your Sarsaparilla: the ulcers healed, and he is well again, not of course without some disfiguration to his face. A woman who had been treated for the same disorder by mercury was suffering from this poison in her bones. They had become so sensitive to the weather that on a damp day she suffered excruciating pain in her joints and bones. She, too, was cured entirely by your Sarsaparilla in a few weeks. I know from its formula, which you agent gave me, that this Preparation from your laboratory must be a great remedy; consequently, these truly remarkable results with it have not surprised me.

Fraternally yours,

G. V. LARIMER, M. D.

Rheumatism, Gout, Liver Complaint.

INDEPENDENCE, Preston Co., Va., 6th July, 1859.

DR. J. C. AYER: Sir, I have been afflicted with a painful chronic Rheumatism for a long time, which baffled the skill of physicians, and stuck to me in spite of all the remedies I could fin, until I tried your Sarsaparilla.—One bottle cured me in two weeks, and restored my general health so much that I am far better than before I was attacked. I think it a wonderful medicine.

J. FREAM.

Jules Y. Getchell, of St. Louis, writes: "I have been afflicted for years with an affection of the Liver, which destroyed my health. I tried every thing, and every thing failed to relieve me; and I have been a broken down man for some years from no other cause than *derangement of the Liver*. My beloved pastor, the Rev. Mr. Kapy, advised me to try your Sarsaparrilla, because he said he knew you, and anything you made was worth trying. By the blessing of God it has cured me. I feel young again. The best that can be said of you is not half good enough."

Schirrus, Cancer Tumors, Enlargement, Ulceration, Caries and Exfoliation of the Bones.

A great variety of cases have been reported to us where cures of these formidable complaints have resulted from the use of this remedy, but one space here will not admit them. Some of them may be found in our American Almanac, which the agents below named are pleased to furnish gratis to all who call for them.

Dyspepsia, Heart Disease, Fits, Epilepsy, Melancholy, Neuralgia.

Many remarkable cures of these affections have been made by the alternative power of this medicine. It stimulates the vital functions into vigorous action, and thus overcomes disorders which would be supposed beyond its reach. Such a remedy has been required by the necessities of the people, and we are confident that this will do for them all that medicine can do.

Ayer's Cherry Pectoral

FOR THE RAPID CURE OF

Coughs, Colds, Influenza, Hoarseness, Croup, Bronchitis, Incipient Consumption, and for the Relief of Consumptive Patients in advanced Stages of the Disease

This is a remedy so universally known to surpass any other for the cure of throat and lung complaints, that it is useless here to publish the evidence of its virtues. Its unrivalled excellence for coughs and colds, and its truly wonderful cures of pulmonary disease, have made it known throughout the civilized nations of the earth.—Few are the communities, or even families, among the many who have not some personal experience of its effects, or some living trophy in their midst of its victory over the subtle and dangerous disorders of the throat and lungs. As all know the dreadful fatality of these disorders, and as they know, too, the effects of this remedy, we need not do more than to assure them that it has now all the virtues that it did have when making the cures which have won so strongly upon the confidence of mankind.

Prepared by Dr. J. C. AYER & CO.,
Lowell, Mass.

Sold by C. A. Bannvart, C. K. Keller, D. W. Gross & Co., J. M. Lutz, & Co., Armstreng, Harrisburg, and dealers every where.

oct14-6mdaw

A VERY HEAVY STOCK OF
BLACK AND SECOND
MOURNING DRESS GOODS!
OF EVERY DESCRIPTION JUST OPENED.
At Prices below the Cost of Importation.
CALL AT
CATHCART'S,
may8 Next door to the Harrisburg Bank.

WALLOWER'S LINE,
DAILY BETWEEN
HARRISBURG and PHILADELPHIA
Wm. B. Burk, Agent, 812 *Market street, Philadelphia, formerly Lewington & Co.*

Special Conductor in charge of each train. Goods delivered at the Warehouse, Philadelphia, at 4½ o'clock P. M., will be delivered in Harrisburg next morning. J. WALLOWER, JR., Agent,
my21-dtf Office Reading Depot, Harrisburg.

IMPORTED BOLOGNA SAUSAGE.—A very rare lot just received and for sale by
WM. DOCK JR. & CO
ds

Miscellaneous.

SOMETHING FOR THE TIMES!!
A NECESSITY IN EVERY HOUSEHOLD.
JOHNS & CROSLEY'S
American Cement Glue

THE STRONGEST GLUE IN THE WORLD.
THE CHEAPEST GLUE IN THE WORLD.
THE MOST DURABLE GLUE IN THE WORLD.
THE ONLY RELIABLE GLUE IN THE WORLD.
THE BEST GLUE IN THE WORLD.

AMERICAN CEMENT GLUE

Is the only article of the kind ever produced which

WILL WITHSTAND WATER.

IT WILL MEND WOOD,
Save your broken Furniture.

IT WILL MEND LEATHER,
Mend your Harness, Straps, Belts, Boots, &c.

IT WILL MEND GLASS,
Save the pieces of that expensive Cut Glass Bottle

WIITLL MEND IVORY,
Don't throw away that broken Ivory Fan, it is easily repaired.

IT WILL MEND CHINA,
Your broken China Cups and Saucers can be made as good as new.

IT WILL MEND MARBLE,
That piece knocked out of your Marble Mantle can be put on as strong as ever.

IT WILL MEND PORCELAIN,
No matter if that broken Pitcher did not cost but a shilling, a shilling saved is a shilling earned.

IT WILL MEND ALABASTER,
That costly Alabaster Vase is broken and you can't match it, mend it, it will never show when put together.

It will Mend Bone, Coral, Lava, and in fact everything but Metals.

Any article Cemented with AMERICAN CEMENT GLUE will not show where it is mended.

EXTRACTS.

"Every Housekeepers should have a supply of Johns & Crosley's American Cement Glue."—*N. Y. Times.*

"It is so convenient to have in the house."—*N. Y. Express.*

"It is always ready; this commends itself to everybody."—*Independant.*

"We have tried it, and find it as useful in our homes as water."—*Wilks' Spirit of the Times.*

ECONOMY IS WEALTH.

$10,00 per year saved in every family by One Bottle of

AMERICAN CEMENT GLUE.

Price 25 Cents per Bottle.
Price 25 Cents per Bottle.
Price 25 Cents per Bottle.
Price 26 Cents per Bottle.
Price 25 Cents per Bottle.
Price 25 Cents per Bottle.

Very Liberal Reductions to Wholesale Buyers.

TERMS CASH.

For sale by all Druggists, and Storekeepers generally throughout the country.

JOHNS & CROSLEY,
(Sole Manufacturers,)
78 WILLIAM STREET,
Corner of Liberty street. NEW YORK

Important to House Owners.
Important to Builders.
Important to Rail Road Companies.
Important to Farmers.

To all whom this may concern, and it concerns every body.

JOHNS & CROSLEY'S
IMPROVED GUTTA PERCHA
CEMENT ROOFING,

The Cheapest and most durable Roofing in use.

IT IS FIRE AND WATER PROOF.

It can be applied to NEW and OLD ROOFS of all kinds, steep or flat, and to SHINGLE ROOFS without removing the Shingles.

The Cost is only about One-Third that of Tin AND IT IS TWICE AS DURABLE.

This article has been thoroughly tested in New York City and all other parts of the United States, Canada, West Indies Central and South America, on buildings of all kinds, such as FACTORIES, FOUNDRIES, CHURCHES, RAIL ROAD DEPOTS, CARS, and on PUBLIC BUILDINGS generally GOVERNMENT BUILDINGS, &c., by the principal Builders, Architects and others, during the past four years, and has proved to be the CHEAPEST and MOST DURABLE ROOFING in use; it is in every respect A FIRE, WATER, WEATHER and TIME PROOF covering for ROOFS OF ALL KINDS.

This is the ONLY material manufactured in the United States which combines the very desirable properties of *Elasticity and Durability*, which are universally acknowledged to be possessed by *GUTTA PERCHA AND INDIA RUBBER.*

No Heat is required in making application.

The expense of applying it is trifling, as an ordinary roof can be covered and finished the same day.

It can be applied by any one,

and when finished forms a perfectly FIRE PROOF surface with an elastic body, which cannot be injured by HEAT, COLD or STORMS, SHRINKING of ROOF BOARDS, nor any external action whatever.

LIQUID
GUTTA PERCHA CEMENT,

For Coating Metals of all Kinds when exposed to the Action of the Weather, and

FOR PRESERVING AND REPEARING METAL ROOFS OF ALL KINDS.

This is the only Composition known which will successfully resist extreme changes of all climates, for any length of time, when applied to metals, to which it adheres firmly, forming a body equal to coats of ordinary paint, costs much less and will LAST THREE TIMES AS LONG; and from its elasticity is not injured by the contraction and expansion of Tin and other Metal Roofs, consequent upon sudden changes of the weather.

It will not CRACK IN COLD OR RUN IN WARM WEATHER, AND WILL NOT WASH OFF.

Leaky Tin and other Metal Roofs can be readily repaired with GUTTA PERCHA CEMENT, and prevented from further corrosion and leaking, thereby ensuring a perfectly tight roof for many years.

This Cement is peculiarly adapted for the preservation of IRON RAILINGS, STOVES, RANGES, SAFES, AGRICULTURAL IMPLEMENTS, &c., also for general manufacturers use.

GUTTA PERCHA CEMENT

For preserving and repaing Tin and other Metal Roofs of every description, from its great elasticity, is not injured by the contraction and expansion of Metals, and will not crack in cold or run in warm weather.

These materials are ADAPTED TO ALL CLIMATES, and we are prepared to supply orders from any part of the country, at short notice, for GUTTA PERCHA ROOFING in rolls, ready prepared for use, and GUTTA PERCHA CEMENT in barrels, with full printed directions for application.

AGENTS WANTED.

We will make liberal and satisfactory arrangements with responsible parties who would like to establish themselves in a lucrative and permanent business.

OUR TERMS ARE CASH.

We can give abundant proof of all we claim in favor of our Improved Roofing having applied them to several thousand Roofs in New York City and vicinity.

JOHNS & CROSLEY,
SOLE MANUFACTURERS,
Wholesale Warehouse 78 William St.,
Corner of Liberty Street. NEW YORK

Full descriptive Circulars and Prices will be furnished on application.

oct8-dly

MILITARY GAUNTLETS.

A NEW LOT, just received, of the best quality, at CATHCART'S, next door to Harrisburg Bank. sep7

Miscellaneous.

FREIGHT REDUCED!

Howard & Hope

EXPRESS CO.'S
SHORT & QUICK ROUTE
TO AND FROM
NEW YORK.

Goods Ordered in the Morning Returned the same Night.

Leave New York at 7½ P. M., by the Fast Through Express Train, arriving in Harrisburg at 3 A. M.

WITHOUT CHANGE OF CARS.

Order Goods marked
via HOPE EXPRESS CO.,
General Office, 74 Broadway, New York.
Branch " 412 " "
For further information enquire of
GEO. BERGNER, Agen.
HARRISBURG, Aug. 1861.-dtf

C. F. MUENCH
TRAVELING AGENT OF THE
OLD WALLOWER LINE.

THIS OLD TRANSPORTATION LINE is still in successful operation and prepared to carry freight as LOW as any other individual line between Philadelphia, Harrisburg, Sunbury, Lewisburg, Williamsport, Jersey Shore, Lock Haven, and all points on the Northern Central, Philadelphia and Erie, and Williamsport and Elmira Railroads.

Local Agent at Harrisburg,
D. A. MUENCH.

Good sent to PEACOCK, ZELL & HINCHMAN, Nos. 808 and 810 Market street, above Eighth, by 4 o'clock, P. M., will arrive at Harrisburg, ready for delivery, the next morning. C. F. MUENCH,
ap3-tf Traveling Agent.

JOHN B. SMITH'S
BOOT & SHOE STORE,
CORNER SECOND AND WALNUT STS.,
Harrisburg, Pa.

ALWAYS on hand a large assortment of BOOTS, SHOES, GAITERS, &c., of the very best qualities for ladies, gentlemen, and childrens' wear.—Prices to suit the times. All kinds of WORK MADE TO ORDER in the best style by superior workmen. REPAIRING done at short notice.

oct18-dtf JOHN B. SMITH, Harrisburg

B. M. GILDEA, D. D. S.
STATE STREET,
OPPOSITE THE BRADY HOUSE.

All operations, Surgical and Mechanical, scientifically performed. Charges moderate. je8

INSURANCE AGENCY.

THE DELAWARE MUTAL SAFETY INSURANCE COMPANY.
OF PHILADELPHIA.
INCORPORATED 1835.
CAPITAL AND ASSETS.....$904,007.51.

THE INSURANCE COMPANY OF NORTH AMERICA.
OF PHILADELPHIA.
INCORPORATED 1794.
CAPITAL AND ASSETS.....$1,219,475.1

THE undersigned, as Agent for the well known Companies, will make Insurance against loss or damage by fire, either perpetually or annually, on property in either town or country.

Marine and Inland Transportation Risks also taken.

Apply personally or by letter to
WILLIAM BURKLER,
Harrisburg, Pa.

oct4'61-dawl7

JOHN WALLOWER, JR., Agt.
GENERAL FORWARDING
AND
COMMISSION MERCHANT.

GOODS AND MERCHANDISE promptly forwarded by Philadelphia and Reading, Northern Central, Cumberland Valley and Pennsylvania Railroads and Canal.

HAULING AND DRAYING to and from all parts of the city to the different Railroad depots will be done at the very lowest rates.

FAMILIES removing will be promptly attended to.

Orders left at Brant's European Hotel, or at the store of E. S. Zollinger, will receive prompt attention. Consignments of freight respectfully solicited.

JOHN WALLOWER JR., Agt.,
ap2 Office Reading Depot.

ALDERMAN.
HENRY PEFFER.
OFFICE—THIRD STREET, (SHELL'S ROW,)
NEAR MARKET.
Residence, Chestnut street near Fourth.
CITY OF HARRISBURG, PENN'A.
my12-dtf

ST. NICHOLAS HOTEL
BROADWAY, NEW YORK.

Board Reduced to $2 per Day.

SINCE the opening of this vast and commodious Hotel, in 1854, it has been the single endeavor of the proprietors to make it the most sumptuous, convenient and comfortable home for the citizen and stranger on this side the Atlantic.

And whatever has seemed likely to administer to the comfort of its guests they have endeavored, without regard to cost, to provide, and to combine all the elements of individual and social enjoyment which modern art has invented, and modern taste approved; and the patronage which it has commanded during the past six years is a gratifying proof that their efforts have been appreciated.

To meet the exigencies of the times, when all are required to practice the most rigid economy, the undersigned

Have Reduced the Price of Board to Two Dollars per Day,

at the same abating none of the luxuries with which their table has hitherto been supplied.

TREADWELL, WHITCOMB & CO.
New York, Sept. 2, 1861.—sep9-d3m*

FLAGS! FLAGS!!

NOTE PAPER AND ENVELOPES with National designs, LETTER PAPER with a view of the city of Harrisburg, printed and for sale at
SCHEFFER'S BOOK STORE,
ap24 Near the Harrisburg Bridge.

HAMS.—Three Hundred Extra Sugar cured Hams just received by
WM. DOCK JR. & CO.

Medical

BŒRHAVE'S
Holland Bitters
FOR
DYSPEPSIA,
Liver Complaint, Fever and Ague, &c.

THE successful introduction and use of this celebrated Remedy has been the signal for a literal flood of compounds called "Bitters," offered in various forms, from a quart bottle to a five-gallon keg, until this word "Bitters" is but another name for "grog," or some villanous whiskey mixture.

But the really great relief derived from the minute dose, one teaspoonful, of our medicine,

BŒRHAVE'S HOLLAND BITTERS,

and the entire absence of after prostration, has established for it a reputation which the host of imitations and counterfeits have failed to undermine. It is positively a vegetable preparation, with barely sufficient pure spirits to preserve it.

But one size of the genuine, (Half-Pint Bottles.) price ONE DOLLAR.

It is a medicine of long-tried efficacy for *Purifying the Blood*, so essential for the foundation of good health and for correcting disorders of the stomach and bowels.

Two or three doses will convince the afflicted of its salutary effects. The stomach will speedily regain its strength, a healthy action of the liver, bowels and kidneys will soon take place, and renewed health be the quick result.

For INDIGESTION, Try
Bœrhave's Holland Bitters.
For HEARTBURN, Try
Bœrhave's Holland Bitters.
For ACIDITY, Try
Bœrhave's Holland Bitters.
For WATERBRASH, Try
Bœrhave's Holland Bitters.
For HEADACHE, Try
Bœrhave's Holland Bitters.
For LOSS OF APPETITE, Try
Bœrhave's Holland Bitters.
For COSTIVENESS, Try
Bœrhave's Holland Bitters.
For PILES, Try
Bœrhave's Holland Bitters.

In all Nervous, Rheumatic, and Neuralgic Affections, it has in numerous instances proved highly beneficial, and in others effected a decided cure.

Read Carefully!

The genuine, highly-concentrated BŒRHAVE'S HOLLAND BITTERS is put up in half-pint bottles only, and retailed at One Dollar per bottle. The great demand for this truly celebrated medicine has induced many imitations, which the public should guard against purchasing.

Beware of imposition! See that our name is on the label of every bottle you buy.

Benj. Page, Jr. & Co.
SOLE MANUFACTURERS,
PITTSBURGH, PA.

For sale in the city of Harrisburg by D. W. GROSS & CO. m20rd—sepl-dawly

---

JEWELRY, WATCHES, CLOCKS, FANCY GOODS, &C.

ALFRED F. ZIMMERMAN & CO:

NO. 52 MARKET STREET, Harrisburg, Pa., opposite KUNZ'S HOTEL and adjoining the EUROPEAN HOTEL, having purchased the stock of E. F. Jennings, and added a large assortment, of NEW JEWELRY, we will sell the same at the lowest cash price, and solicit patronage.

Watches, Clocks and Jewelry neatly and promptly repaired and delivered.

ALFRED F. ZIMMERMAN & CO.

Having disposed of my stock of Jewelry to A. F. Zimmerman & Co., I cheerfully recommend them to my former customers as practical and experienced Watch Makers, and solicit for them a continuance of the patronage which has been so generously extended to me during the last six years.

jan29 ELMER F. JENNINGS.

DENTISTRY.

D. GEO. W. STINE, graduate of the Baltimore College of Dental Surgery, having permanently located in the city of Harrisburg and taken the office formerly occupied by Dr. Gorgas, on Third street, between Market and Walnut, respectfully informs his friends and the public in general, that he is prepared to perform all operations in the Dental profession, either surgical or mechanical, in a manner that shall not be surpassed by operators in this or any other city. His mode of inserting artificial teeth is upon the latest improved scientific principles.

Teeth, from one to a full set, mounted on fine Gold, Silver, Platina plates or the Vulcanite Base.

I take great pleasure in recommending the above gentleman to all my former patients of Harrisburg and vicinity, and feel confident that he will perform all operations in a scientific manner, from my knowledge of his ability. [my3-dtf] F. J. S. GORGAS, D. D. S.

STAGE LINE FOR GETTYSBURG

FARE REDUCED TO $1.25 THROUGH TO GETTYSBURG.

THE undersigned has established a regular LINE OF STAGE COACHES from Mechanicsburg, connecting every other morning with the Cumberland Valley Railroad cars. The coaches leave every every Tuesday, Thursday and Saturday, returning every other day. Passengers for Sheppardstown, Dillsburg, Petersburg and Gettysburg are carried at reduced rates.

jel1-dtf WM. J. TATE.

NEW COAL OFFICE.

THE UNDERSIGNED having entered into the COAL TRADE in this city, would respectfully solicit the patronage of the citizens. I will keep on hand Coal of all sizes, from the most celebrated and approved mines, which will be delivered to any part of the city, free from dirt and other impurities. FULL WEIGHT GUARANTEED. COAL FOR SALE BY THE BOAT LOAD, CAR LOAD OR SMALLER LOT. Persons purchasing by the Boat or Car Load will receive 2,240 pounds to the Ton.

Office No. 74 Market street, second door from Dowberry alley; Yard on the Canal, foot of North street. Orders left at either place will receive prompt attention.

ap16dly JOHN W. HALL, agent.

FISH!

SHAD, No. 1,
SALMON, No. 1,
HERRING, No. 1,
COD FISH, No. 1,
MACKEREL, No. 1.

Of the above we have all the different sized packages from the KIT to the BARRELL in store and for sale at the *lowest market rates.*

feb16 WM. DOCK, JR. & CO.

THERMOMETERS!

THERMOMETERS, Ornamental Mantle, Japanese Metal.
THERMOMETERS, do do Bronzed do
THERMOMETERS, Distillers Tin Case, 12 inch.
THERMOMETERS, do Brass Bound Double Scale
THERMOMETERS, Union Case, 10-12 inch.
THERMOMETERS, Metalic Frame, 8-10 inch.
THERMOMETERS, Black Walnut Case, 10 inch.
THERMOMETERS, Tin Case, 7-8-10 inch.

We have just received a fine lot of THERMOMETER of various styles, and are selling them low.

KELLER'S DRUG STORE,
ap 91 Market street.

HICKORY, OAK AND PINE WOOD for sale,

CUT TO STOVE OR CORD LENGTH TO SUIT PURCHASERS.

ALSO, LOCUST POSTS AND CHESTNUT RAILS CUT TO ORDER.

ALSO, STONE AND SAND FOR BUILDING PURPOSES

Inquire of the subscriber at his residence on the Ridge road, opposite the Good Will Engine House, or at the Yard, corner of Second and Broad streets, West Harrisburg. [my27-tf] G. B. COLE.

SIGN OF THE
Glorious Star Spangled Banner!

ANOTHER SUPPLY OF WALL PAPER, BORDERS, &c., SPLENDID WINDOW BLINDS, to which we call the attention of our friends, and cordially invite them to examine our goods and prices.

We are determined to sell cheap. Mind the place.

SCHEFFER'S BOOKSTORE,
ap13-dtf Near the Harrisburg Bridge.

Medical.

"They go right to the Spot."

INSTANT RELIEF STOP YOUR COUGH
PURIFY YOUR BREATH!
STRENGTHEN YOUR VOICE!

SPALDING'S
Throat Confections,

ARE

GOOD FOR CLERGYMEN,
GOOD FOR LECTURERS,
GOOD FOR PUBLIC SPEAKERS,
GOOD FOR SINGERS,
GOOD FOR CONSUMPTIVES.

GENTLEMEN CARRY:
SPALDING'S THROAT CONFECTIONS.
LADIES ARE DELIGHTED WITH
SPALDING'S THROAT CONFECTIONS.
CHILDREN CRY FOR
SPALDING'S THROAT CONFECTIONS.

They relieve a Cough instantly.
They clear the Throat.
They give strength and volume to the voice.
They impart a delicious aroma to the breath
They are delightful to the taste.
They are made of simple herbs and cannot harm any one.

I advise every one who has a Cough or a Hoarseness or a Bad Breath, or any difficulty of the Throat to get a package of my Throat Confections, they will relieve you instantly, and you will find them very useful and pleasant while traveling or attending public meetings for stilling your Cough or allaying your thirst. If you try one package I am safe in saying that you will ever afterwards consider them indispensible. You will find them at the Druggists and Dealers in Medicines.

PRICE TWENTY-FIVE CENTS.

My signature is on each package. All other are counterfeit.

A Package will be sent by mail, prepaid, on receipt of Thirty Cents

Address,
HENRY C. SPALDING,
No. 48 CEDAR STREET, NEW YORK

CEPHALIC PILLS

CURE

SICK HEADACHE

CURE

NERVOUS HEADACHE,

CURE

ALL KINDS OF HEADACHE.

By the use of these Pills the periodic attacks of Nervous or Sick Headache may be prevented, and if taken at the commencement of an attack immediate relief from pain and sickness may be obtained.

They seldom fail in removing *Nausea* and *Headache* to which females are so subject.

They act gently upon the bowels, removing *Costiveness*.

For Literary Men, Students, Delicate Females, and all persons of sedentary habits, they are valuable as a *Laxative*, improving the APPETITE, giving TONE and VIGOR to the digestive organs, and restoring the natural elasticity and strength to the whole system.

The CEPHALIC PILLS are the result of much research and carefully conducted experiments, having been in use in many years, during which time they have prevented and relieved a vast amount of pain and suffering from Headache, whether originating in the nervous system or from a deranged state of the *stomach*.

They are entirely vegetable in their composition, and may be taken at all times with perfect safety without making any change of diet *and the absence of any disagreeable taste renders it easy to administer them to children.*

BEWARE OF COUNTERFEITS!

The genuine have five signatures of Henry C. Spalding on each box.

Sold by druggists and all other dealers in medicines.

A Box will be sent by mail prepaid on receipt of the PRICE TWENTY-FIVE CENTS.

All orders should be addressed to

HENRY C. SPALDING,
48 Cedar Street, New York

A single bottle of SPALDING'S PREPARED GLUE will save ten times its cost annually.

SPALDING'S PREPARED GLUE!

SPALDING'S PREPARED GLUE!

SPALDING'S PREPARED GLUE!

SAVE THE PIECES
ECONOMY DISPATCH

"A STITCH IN TIME SAVES NINE."

As accidents will happen, even in well-regulated families it is very desirable to have some cheap and convenient way for repairing Furniture, Toys, Crockery, &c.

SPALDING'S PREPARED GLUE

meets all such emergencies, and no household can afford to be without it. It is always ready and up to the sticking point.

"USEFUL IN EVERY HOUSE."

N. B.—A Brush accompanies each bottle. Price 25 cts.

Address HENRY C. SPALDING,
No. 48 Cedar Street, New York.

CAUTION!

As certain unprincipled persons are attempting to palm off on the unsuspecting public, imitations of my PREPARED GLUE, I would caution all persons to examine before purchasing, and see that the full name,

SPALDING'S PREPARED GLUE

is in the outside wrapper; all others are swindling concerns.

ov15-dawly-rdfeb18