Medical.

Ayer's CATHARTIC PILLS.

ARE YOU SICK, feeble and complaining? Are you out of order, with your system deranged, and your feelings uncomfortable? These symptoms are often the prelude to serious illness. Some fit of sickness is creeping upon you, and should be averted by a timely use of the right remedy. Take Ayer's Pills and cleanse out the disordered humors—purify the blood and let the fluids move on unobstructed in health again. They stimulate the functions of the body into vigorous activity, purify the system from disease. A cold settles somewhere in the body, and obstructs its natural functions. These, if not relieved, react upon themselves and the surrounding organs, producing general aggravation, suffering and disease. While in this condition, oppressed by the derangements, take Ayer's Pills, and see how directly they restore the natural action of the system, and with it the buoyant feeling of health again. What is true and so apparent in this trivial and common complaint, is also true in many of the deep-seated and dangerous distempers. The same purgative effect expels them. Caused by similar obstructions and derangements of the natural functions of the body, they are rapidly, and many of them surely, cured by the same means. None who know the virtues of these Pills, will neglect to employ them when suffering from the disorders they cure.

Statements from leading physicians in some of the principal cities, and from other well known public persons.

From a Forwarding Merchant of St. Louis, Feb. 4, 1856.

DR. AYER: Your Pills are the paragon of all that is great in medicine. They have cured my little daughter of ulcerous sores upon her hands and feet that had proved incurable for years. Her mother has been long grievously afflicted with blotches and pimples on her skin and in her hair. After our child was cured, she also tried your Pills, and they have cured her.

ASA MORGRIDGE.

AS A FAMILY PHYSIC.

[From Dr. E. W. Cartwright, New Orleans.]

Your Pills are the prince of purges. Their excellent qualities surpass any cathartic we possess. They are mild, but very certain and effectual in their action on the bowels, which make them invaluable to us in the daily treatment of disease.

HEADACHE, SICK HEADACHE, FOUL STOMACH.

[From Dr. Edward Boyd, Baltimore.]

DEAR BRO. AYER: I cannot answer you WHAT complaints I have CURED with your Pills better than to say *all that we ever treat with a purgative medicine.* I place great dependence on an effectual cathartic in my daily contest with disease, and believing as I do that your Pills afford us the best we have, I of course value them highly.

PITTSBURG, Pa., May 1, 1855.

DR. J. C. AYER—Sir: I have been repeatedly cured of the worst *headache* anybody can have, by a *dose or two* of your Pills. It seems to arise from a foul stomach, which they cleanse at once.

Yours with great respect,
ED. W. PREBLE,
Clerk of Steamer Clarion.

BILIOUS DISORDERS.—LIVER COMPLAINTS.

[From Dr. Theodore Bell, of New York City.]

Not only are your Pills admirably adapted to their purpose as an aperient, but I find their beneficial effects upon the Liver very marked indeed. They have in my practice proved more effectual for the cure of Bilious Complaints than any one remedy I can mention. I sincerely rejoice that we have at length a purgative which is worthy the confidence of the profession and the people.

DEPARTMENT OF THE INTERIOR,
Washington, D. C., 7th Feb. 1856.

Sir: I have used your Pills in my general and hospital practice ever since you made them, and cannot hesitate to say they are the best cathartic we employ. Their regulating action on the liver is quick and decided, consequently they are an admirable remedy for derangement of that organ. Indeed, I have seldom found a case of Bilious Disease so obstinate that it did not readily yield to them. Fraternally yours,

ALONZO BALL, M. D.,
Physician of the Marine Hospital.

DYSENTERY DIARRHŒA RELAX, WORMS.

[From Dr. J. G. Green, of Chicago.]

Your Pills have had a long trial in my practice, and I hold them in esteem as one of the best aperients I have ever found. Their alterative effect upon the liver makes them an excellent remedy, when given in small doses for Bilious Dysentery and Diarrhœa. Their sugar-coating makes them very acceptable and convenient for the use of women and children.

DYSPEPSIA, IMPURITY OF THE BLOOD.

[From Rev. J. V. Himes, Pastor Advent Church, Boston.

DR. AYER: I have used your Pills with extraordinary success in my family and among those I am called to visit in distress. To regulate the organs of digestion and purify the blood, they are the very best remedy I have ever known, and I can confidently recommend them to my friends. Yours, J. V. HIMES.

WARSAW, Wyoming Co., N. Y., Oct. 24, 1855.

DEAR SIR: I am using your Cathartic Pills in my practice, and find them an excellent purgative to cleanse the system and *purify the fountains of the blood.*

JOHN G. MEACHAM, M. D.

CONSTIPATION, COSTIVENESS, SUPPRESSION, RHEUMATISM, GOUT, NEURALGIA, DROPSY, PARALYSIS, FITS, ETC.

[From Dr. J. P. Vaughn, Montreal, Canada.]

Too much cannot be said of your Pills for the cure of Costiveness. If others of your fraternity have found them as efficacious as I have, they should join me in proclaiming it for the benefit of the multitudes who suffer from that complaint, which, although bad enough in itself, is the progenitor of others that are worse. I believe Costiveness to originate in the liver, but your Pills affect that organ and cure the disease.

[From Mrs. E. Stuart, Physician and Midwife, Boston.]

I find one or two large doses of your Pills, taken at the proper time, are excellent promotives of the Natural secretion when wholly or partially suppressed, and also very effectual to CLEANSE the STOMACH and EXPEL WORMS. They are so much the best physic we have that I recommend no other to my patients.

[From the Rev. Dr. Hawkes, of the Methodist Episcopal Church.]

PULASKI-HOUSE, Savannah, Ga., Jan. 6, 1856.

HONORED SIR: I should be ungrateful for the relief your skill has brought me if I did not report my case to you. A cold settled in my limbs and brought on excruciating Neuralgic Pains, which ended in Chronic Rheumatism. Notwithstanding I had the best of physicians, the disease grew worse and worse, until by the advice of your excellent agent in Baltimore, Dr. Makenzie, I tried your Pills. Their effects were slow but sure. By persevering in the use of them, I am now entirely well.

SENATE CHAMBER, Baton Rouge, La., Dec. 5, 1855.

DR. AYER: I have been entirely cured by your Pills, of Rheumatic Gout—a painful disease that had afflicted me for years. VINCENT SLIDELL.

☞ Most of the Pills in market contain Mercury, which, although a valuable remedy in skillful hands, is dangerous in a public pill, from the dreadful consequences that frequently follow its incautious use. These contain no mercury or mineral substance whatever.

Price 25 cents per box, or 5 boxes for $1.

Prepared by DR. J. C. AYER & CO., Lowell, Mass.

Sold by C. A. Bannvart, C. K. Keller, D. W. Gross & Jo., J. M. Lutz, Holman & Co., Armstrong, Harrisburg, and dealers everywhere. ap27-6mdaw

---

DAVID HAYNES, 110 MARKET, ST. HARRISBURG, Agent for

LILLIE'S PATENT

Wrought and Chilled Iron Fire and Burglar Proof

SAFES.

Strictly the ONLY Mercantile Safe made, that is both Fire and Burglar Proof. mar29 d1y

---

NOTICE is hereby given that application will be made to the Executive of this Commonwealth for the pardon of Simon Green, convicted over five years since of a felony.

Oct. 2, 1861—d3t.

CANDLES!

PARAFFINE CANDLES,
SPERM CANDLES,
ADAMANTINE CANDLES,
STEARINE CANDLES,
STAR CANDLES,
CHAMPION CANDLES,
TALLOW CANDLES.

Being the President, the subject, understands the business, we will be found at the old stand, with a full supply of the above goods, which we are in store and for sale at the lowest price.

WM. COOK JR. & CO.,
Opposite the Court House.
jan2

A VERY HEAVY STOCK OF BLACK AND SECOND MOURNING DRESS GOODS! OF EVERY DESCRIPTION JUST OPENED. *At Prices below the Cost of Importation.*

CALL AT

CATHCART'S,
Next door to the Harrisburg Bank.
may8

WALLOWER'S LINE,
DAILY BETWEEN
HARRISBURG and PHILADELPHIA.

Wm. B. Burk, Agent, 812 *Market street, Philadelphia, formerly Livingston & Co.*

Special Conductor in charge of each train. Goods delivered at the Warehouse, Philadelphia, at 4½ o'clock P. M., will be delivered in Harrisburg next morning. J. WALLOWER, JR., Agent,
my21-dtf Office Reading Depot, Harrisburg.

Miscellaneous.

FREIGHT REDUCED!

Howard & Hope

EXPRESS CO.'S

SHORT & QUICK ROUTE

TO AND FROM

NEW YORK.

Goods Ordered in the Morning Returned the same Night.

Leave New York at 7½ P. M., by the Fast Through Express Train, arriving in Harrisburg at 3 A. M.

WITHOUT CHANGE OF CARS.

Order Goods marked

via HOPE EXPRESS CO.,
General Office, 74 Broadway, New York.
Branch " 412 " "

For further information enquire of

GEO. BERGNER, Agen.

HARRISBURG, Aug. 1861.-dtf

GENERAL ORDERS, NO. 2.

HEAD QUARTERS, P. M.
Harrisburg, Aug. 19, 1861.

BY DIRECTION of the President of the United States, all volunteer regiments or parts of Regiments accepted directly by the War Department from Pennsylvania, either with or without arms, equipments or uniforms, are to be forwarded at once to Washington. Their commanders will therefore immediately report to these headquarters, stating the number of men and the station from which they are to be taken, that transportation may be furnished them without delay. By order of

A. G. CURTIN,
Governor and Commander-in-Chie
CRAIG BIDDLE, A. C. D aug2

1861. 3D OPENING 3D OPENING 1861

OF

SUMMER DRESS GOODS

OF EVERY DESCRIPTION.

The quality of the goods for the price will be an inducement to every one to purchase.

The most desirable goods of the season at a great sacrifice.

MOZAMBIQUES,
GRISSALIAS,
VALENCIAS,
CREPE D'ESPANGS,
BEREGE ANGLAIS,
BROCADE POPLINS,
NEAPOLITANS.
LAWNS and LAVELLAS

are among the list.

CATHCART & BROTHER.
Next door to the Harrisburg Bank.

SKELETON SKIRTS.

The largest stock of the very best make to be found at CATHCART'S,
Next door to the Harrisburg Bank.

Parasols, Sun Umbrellas and Umbrellas

Twenty-five per cent lower than can be purchased elsewhere in the city.

CATHCART & BROTHER.
No. 14, Market Square,
Next to the Harrisburg Bank.
s5 y9

STAGE LINE FOR GETTYSBURG

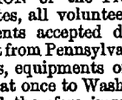

FARE REDUCED TO $1.25 THROUGH TO GETTYSBURG.

THE undersigned has established a regular LINE OF STAGE COACHES from Mechanicsburg, connecting every other morning with the Cumberland Valley Railroad cars. The coaches leave every every Tuesday, Thursday and Saturday, returning every other day. Passengers for Sheppardstown, Dillsburg, Petersburg and Gettysburg are carried at reduced rates.

jel1-dtf WM. J. TATE.

JOHN B. SMITH'S

BOOT & SHOE STORE,

CORNER SECOND AND WALNUT STS.,

Harrisburg, Pa.

ALWAYS on hand a large assortment of BOOTS, SHOES, GAITERS, &c., of the very best qualities for ladies, gentlemen, and childrens' wear.—Prices to suit the times. All kinds of WORK MADE TO ORDER in the best style by superior workmen

REPAIRING done at short notice.

oct16-dtf JOHN B. SMITH, Harrisburg.

NEW COAL OFFICE.

THE UNDERSIGNED having entered into the COAL TRADE in this city, would respectfully solicit the patronage of the citizens. I will keep on hand Coal of all sizes, from the most celebrated and approved mines, which will be delivered to any part of the city, free from dirt and other impurities. FULL WEIGHT GUARANTEED. COAL FOR SALE BY THE BOAT LOAD, CAR LOAD OR SINGLE TON. Persons purchasing by the Boat or Car Load will receive 2,240 pounds to the Ton.

Office No. 74 Market street, second door from Dewberry alley. Yard on the Canal, foot of North street. Orders left at either place will receive prompt attention.

ap-6dly JOHN W. HALL, agent

WORCESTER'S

ROYAL QUARTO DICTIONARY!

THE best defining and pronouncing Dictionary of the English language; Also, Worcester's School Dictionaries. Webster's Pictorial Quarto and School Dictionaries for sale at

SCHEFFER'S BOOKSTORE,
ap18-tf Near the Harrisburg Bridge.

JOHN WALLOWER, JR., Agt.

GENERAL FORWARDING

AND

COMMISSION MERCHANT.

GOODS AND MERCHANDISE promptly forwarded by Philadelphia and Reading, Northern Central, Cumberland Valley and Pennsylvania Railroads and Canal.

HAULING AND DRAYING to and from all parts of the city to the different Railroad depots will be done at the very lowest rates.

FAMILIES removing will be promptly attended to.

Orders left at Brant's European Hotel, or at the store of E. S. Zollinger, will receive prompt attention. Consignments of freight respectfully solicited.

JOHN WALLOWER JR., Agt.,
ap2 Office Reading Depot.

AUGUSTINE L. CHAVNE.

CARPENTER AND BUILDER.

Residence No. 27 North Second Street.

N. B—JOBBING ATTENDED TO

Miscellaneous.

LADIES' WINE.

SPEER'S SAMBUCI WINE,

Of Cultivated Portugal Elder.

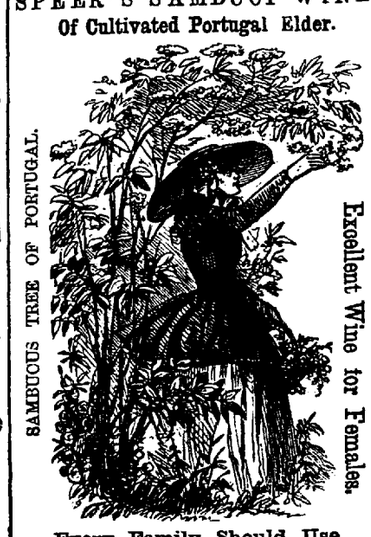

Every Family Should Use.

SPEER'S SAMBUCI WINE,

CELEBRATED for its medical and beneficial qualities as a genuine Stimulant, Tonic, Diuretic and Sedorific, highly esteemed by eminent physicians, and some of the first families in Europe and America.

SPEER'S SAMBUCI WINE

is not a mixture or manufactured article, but is pure, from cultivated Portugal Elder, recommended by Chemists and Physicians as possessing medical properties superior to any other Wines in use, and an excellent article for all weak and debilitated persons, and the aged and infirm, improving the appetite, and benefiting ladies and children.

A LADIES' WINE,

because it will not intoxicate as other wines, as it contains no mixture of spirits or other liquors, and is admired for its rich peculiar flavor and nutritive properties, imparting a healthy tone to the digestive organs, and a blooming, soft and healthy skin and complexion.

None genuine unless the signature of ALFRED SPEER, Passaic, N. J., is over the cork of each bottle.

MAKE ONE TRIAL OF THIS WINE.

A. SPEER, Proprietor.
Passaic, N. J.

Office 208 Broadway, New York.
J. H. EATON, Agent, Philadelphia.

For sale by D W. Gross, & Co., C. K. Keller, John Wyeth and by druggists generally jy1-dawly.

Great Cure.

DR. LELLAND'S

ANTI RHEUMATIC BAND,

IS THE ONLY KNOWN REMEDY FOR

Rheumatism, Gout and Neuralgia

AND A SURE CURE FOR

All Mercurial Diseases.

It is a conveniently arranged Band, containing a medicated compound, to be worn around the Waist, without injury to the most delicate persons, no change in habits of living is required, and it entirely removes the disease from the system, without producing the injurious effects arising from the use of powerful internal medicines which weaken and destroy the constitution, and give temporary relief only. By this treatment, the medical properties contained in the Band, come in contact with the blood and reaches the disease, through the pores of the skin, effecting in *every* instance a perfect cure, and restores the parts afflicted to a healthy condition. This Band is also a most powerful ANTI-MERCURIAL agent, and will entirely relieve the system from the *pernicious* effects of Mercury. Moderate cases are cured in a few days, and we are constantly receiving testimonials of its efficacy in aggravated cases of long standing.

PRICE $2 00, to be had of Druggists generally, or can be sent by mail or express, with full directions for use, to any part of the country, direct from the Principal Office,

No. 409 BROADWAY, New York.

G. SMITH & CO., Sole Proprietors.

N. B.—Descriptive Circulars Sent Free.

☞ AGENTS WANTED EVERYWHERE. ☜

jy8-daw

SOMETHING FOR THE TIMES!!!

A Necessity in Every Household!!

JOHNS & CROSLEY'S

American Cement Glue

The Strongest Glue in the World

FOR CEMENTING WOOD, LEATHER, GLASS, IVORY, CHINA, MARBLE, PORCILAIN, ALABASTER, BONE, CORAL, &c., &c., &c.

The only article of the kind ever produced which will withstand Water.

EXTRACTS:

☞ "Every housekeeper should have a supply of Johns & Crosley's American Cement Glue."—N. Y. TIMES.

"It is so convenient to have in the house"—N. Y. EXPRESS.

"It is always ready; this commends it to every body." N. Y. INDEPENDENT.

"We have tried it, and find it as useful in our house as water."—WILKES SPIRIT OF THE TIMES.

Price 25 Cents per Bottle.

Very Liberal Reductions to Wholesale Dealers. TERMS CASH.

☞ For sale by all Druggists and Storekeepers generally throughout the country.

JOHNS & CROSLEY,
(Sole Manufactures,)
78 WILLIAM STREET,
(Corner of Liberty Street,) NEW YORK.
jy3-dly

FIRST CLASS GROCERIES!

LARGE ARRIVAL!

HAVING JUST RETURNED from the Eastern cities where we have selected with the GREATEST CARE a large and complete assortment of superior goods which embrace anything kept in the best city groceries, we respectfully and cordially invite the public to call and examine our stock and NOTICE OUR PRICES.

DR. T. J. MILES,

SURGEON DENTIST.

OFFERS his services to the citizens of Harrisburg and its vicinity. He solicits a share of the public patronage, and gives assurance that his best endeavors shall be given to render satisfaction in his profession. Being an old, well tried dentist, he feels safe in inviting the public generally to call on him, assuring them that they will not be dissatisfied with his services.

Office No. 128 Market street, in the house formerly occupied by Jacob R. Eby, near the United States Hotel, Harrisburg, Pa. my8-d1y

---

THE SOLDIER'S BOOK, M'Kinney's, "Our Government," an exposition of the Constitution of the United States, explaining the nature and operation of our government, from judicial and authentic sources. Price $1 00. For sale at

BERGNER'S STORE
my2

B. M. GILDEA, D. D. S.

STATE STREET,

OPPOSITE THE BRADY HOUSE.

All operations, Surgical and Mechanical, scientifically performed. Charges moderate. je8

SIGN OF THE

Glorious Star Spangled Banner!

ANOTHER SUPPLY OF WALL PAPER, BORDERS, &c., SPLENDID WINDOW BLINDS, to which we call the attention of our friends, and cordially invite them to examine our goods and prices.

We are determined to sell cheap. Mind the place.

SCHEFFER'S BOOKSTORE,
ap13-tf Near the Harrisburg Bridge.

Lines of Travel & Transportation.

Northern Central Railway!

NOTICE.

CHANGE OF SCHEDULE.

SUMMER ARRANGEMENT.

THREE TRAINS DAILY TO AND FROM

BALTIMORE

ON AND AFTER SUNDAY, JUNE 9th, the Passenger Trains of the Northern Central Railway will leave Harrisburg and Baltimore as follows:—

GOING SOUTH.

MAIL TRAIN will leave Harrisburg at.....1.20 P. M.
EXPRESS " " " " .....3.00 A. M.
HARRISBURG ACCOMMODATION.....9.30 "

RETURNING.

MAIL TRAIN will leave Baltimore at.....8.15 A. M
EXPRESS TRAIN " " 4.35 P. M
HARRISBURG ACCOMMODATION.....8.00 P. M

GOING NORTH.

MAIL TRAIN leaves Harrisburg at.....1.40 P. M
EXPRESS " " .....9.33 "

The only train leaving Harrisburg on Sunday will be the Express, South, at 3.00 A. M., and leaving Baltimore at 4.35 P. M.

For further information apply at the Office, in Penn'a Railroad Depot.

A. C. SCHNELL, Agent.

Harrisburg, May 20, 1861.—dtf

NEW AIR LINE ROUTE.

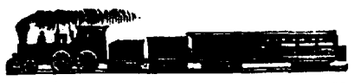

THREE TRAINS DAILY TO NEW YORK.

TWO TRAINS DAILY TO

PHILADELPHIA

WITHOUT CHANGE OF CARS.

ON AND AFTER MONDAY, JUNE 10, 1861, the Passenger Trains will leave the Philadelphia and Reading Railroad Depot, at Harrisburg, for New York and Philadelphia, as follows, viz:

EASTWARD.

EXPRESS LINE leaves Harrisburg at 9.30 a. m., on arrival of Pennsylvania Railroad Express Train from the West, arriving in New York at 4 p. m. A sleeping car is attached to the train through from Pittsburg without change.

MAIL TRAIN leaves Harrisburg at 8 a. m., arriving in New York at 4 p. m., and Philadelphia at 1.25 p. m.

FAST LINE leaves Harrisburg at 1.40 p. m., on arrival of Pennsylvania Railroad Fast Mail, arriving in New York at 9.45 p. m., and Philadelphia at 6.40 p. m.

WESTWARD.

FAST LINE leaves New York at 6 a. m., and Philadelphia at 8 a. m., arriving at Harrisburg at 1 p. m.

MAIL TRAIN leaves New York at 12.00 noon, and Philadelphia at 3. 15 p. m., arriving at Harrisburg at 8 p.m.

EXPRESS LINE leaves New York at 8 p. m., arriving at Harrisburg at 2.30 a. m., and connecting with the Pennsylvania Express Train for Pittsburg. A sleeping car is also attached to this train.

Connections are made at Harrisburg with trains on the Pennsylvania, Northern Central and Cumberland Valley Railroads, and at Reading for Philadelphia, Pottsville, Wilkesbarre, Allentown, Easton, &c.

Baggage checked through. Fare between New York and Harrisburg, $5 00; between Harrisburg and Philadelphia, $3 25 in No. 1 cars, and $2 70 in No. 2.

For tickets or other information apply to

J. J. CLYDE,
my1b General Agent, Harrisburg.

PENNSYLVANIA RAIL ROAD!

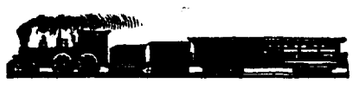

SUMMER TIME TABLE.

FIVE TRAINS DAILY TO AND FROM PHILADELPHIA.

ON AND AFTER

MONDAY, JUNE 10th, 1861,

The passenger trains of the Pennsylvania Railroad Company will depart from and arrive at Harrisburg and Philadelphia as follows:—

EASTWARD.

FAST LINE leaves Harrisburg every morning (except Monday) at 1.15 a. m., and arrives at West Philadelphia at 5.10 a. m.

THROUGH EXPRESS TRAIN leaves Harrisburg daily at 9.20 a. m., and arrives at West Philadelphia at 1.10 p. m.

MAIL TRAIN leaves Harrisburg daily (except Sunday) at 5.15 p. m., and arrives at West Philadelphia at 10.15 p. m.

These trains make close connection at Philadelphia with the New York Lines.

ACCOMMODATION TRAIN, No. 1, via Mount Joy, leaves Harrisburg at 7.00 a. m., and arrives at West Philadelphia at 12.00 noon.

HARRISBURG ACCOMMODATION TRAIN, via Columbia, leaves Harrisburg at 1.10 p. m., and arrives at West Philadelphia at 6.25 p. m.

ACCOMMODATION TRAIN, No. 2, via Mount Joy, leaves Harrisburg at 5.15 p. m., connecting at Dillerville with MAIL TRAIN, and arrives at West Philadelphia at 10.15 p. m.

WESTWARD.

THROUGH EXPRESS TRAIN leaves Philadelphia at 10.20 p. m., Harrisburg at 2.35 a. m., Altoona 7.30, a. m., and arrives at Pittsburg at 12.00 noon.

MAIL TRAIN leaves Philadelphia at 7.30 a. m., Harrisburg 1.00 p. m., Altoona, 6.50 p. m., and arrives at Pittsburg at 12.00 midnight.

FAST LINE leaves Philadelphia at 11.20 a. m., Harrisburg 3.35 p. m., Altoona 8.10 p. m., and arrives at Pittsburg at 12,30 a. m.

HARRISBURG ACCOMMODATION TRAIN leaves Philadelphia at 2.30 p. m., Lancaster 6.08 p. m., Columbia 6.45 p. m., and arrives at Harrisburg at 8.05 p. m. This train connects at Harrisburg, at 8.05 p. m., with Northern Central Railroad Train for Sunbury, Williamsport, Lock Haven, Scranton and all points North.

ACCOMMODATION TRAIN, leaves Philadelphia at 4.00, p. m., Lancaster 7.50 p. m., Mount Joy 8.21 p. m., Elizabethtown, 8.37 p. m. and arrives at Harrisburg at 9.30 p. m.

Attention is called to the fact, that passengers leaving Philadelphia at 4.00 p. m., connect at Lancaster with MOUNT JOY ACCOMMODATION TRAIN, and arrived at Harrisburg at 9.30 p. m.

SAMUEL D. YOUNG,
Supt. East, Div. Penna. Railroad.
Harrisburg, June 7, 1861.—dtf

JUST RECEIVED

ANOTHER LOT OF THOSE

EXTRA FINE POINTED

GOLD PENS

OF NEWTON'S (formerly Bagley's) manufacture, warranted to be the best in material, the finest pointed, most durable and as cheap as any in market, for sale, with a variety of Gold and Silver Cases of various sizes and prices, at

BERGNER'S CHEAP BOOKSTORE,
51 Market street.

PHOTOGRAPHY,

In all its Branches,

Executed in the best style known in the art, at

C. G. CRANE'S GALLERY,

362 Arch Street, East of Sixth, Phila.

LIFE SIZE IN OIL AND PASTIL.

STEREOSCOPIC PORTRAITS,

Ambrotypes, Daguerreotypes, &c., for Cases, Medallions, Rings, &c. novl4 w1y1

Medical

BŒRHAVE'S

Holland Bitters

FOR

DYSPEPSIA,

Liver Complaint, Fever and Ague, &c.

THE successful introduction and use of this celebrated Remedy has been the signal for a literal flood of compounds called "Bitters," offered in various forms, from a quart bottle to a five-gallon keg, until this word "Bitters" is but another name for "grog," or some villanous whiskey mixture.

But the really great relief derived from the minute dose, one teaspoonful, of our medicine,

BŒRHAVE'S HOLLAND BITTERS,

and the entire absence of after prostration, has established for it a reputation which the host of imitations and counterfeits have failed to undermine. It is positively a vegetable preparation, with barely sufficient pure spirits to preserve it.

But one size of the genuine, (Half-Pint Bottles,) price ONE DOLLAR.

It is a medicine of long-tried efficacy for *Purifying the Blood,* so essential for the foundation of good health and for correcting disorders of the stomach and bowels.

Two or three doses will convince the afflicted of its salutary effects. The stomach will speedily regain its strength, a healthy action of the liver, bowels and kidneys will soon take place, and renewed health be the quick result.

For INDIGESTION, Try
Bœrhave's Holland Bitters.

For HEARTBURN, Try
Bœrhave's Holland Bitters.

For ACIDITY, Try
Bœrhave's Holland Bitters.

For WATERBRASH, Try
Bœrhave's Holland Bitters.

For HEADACHE, Try
Bœrhave's Holland Bitters.

For LOSS OF APPETITE, Try
Bœrhave's Holland Bitters.

For COSTIVENESS, Try
Bœrhave's Holland Bitters.

For PILES, Try
Bœrhave's Holland Bitters.

In all Nervous, Rheumatic, and Neuralgic Affections, it has in numerous instances proved highly beneficial, and in others affected a decided cure.

Read Carefully!

The genuine, highly-concentrated BŒRHAVE'S HOLLAND BITTERS is put up in half-pint bottles only, and retailed at One Dollar per bottle. The great demand for this truly celebrated medicine has induced many imitations, which the public should guard against purchasing.

Beware of imposition! See that our name is on the label of every bottle you buy.

Benj. Page, Jr. & Co.

SOLE MANUFACTURERS,

PITTSBURGH, PA.

For sale in the city of Harrisburg by D. W. GROSS & CO. m8d—eopl-d&wly

---

JEWELRY, WATCHES, CLOCKS, FANCY GOODS, &C.

ALFRED F. ZIMMERMAN & CO:

NO. 52 MARKET STREET, Harrisburg, Pa., opposite HERR'S HOTEL and adjoining the EUROPEAN HOTEL, having purchased the stock of E. F. Jennings, and added a large assortment of NEW JEWELRY, we will sell the same at the lowest cash price, and solicit patronage.

Watches, Clocks and Jewelry neatly and promptly repaired and delivered.

ALFRED F. ZIMMERMAN & CO.

Having disposed of my stock of Jewelry to A. F. Zimmerman & Co., I cheerfully recommend them to my former customers as practical and experienced Watch Makers, and solicit for them a continuance of the patronage which has been so generously extended to me during the last six years.

jan29 EDMER F. JENNINGS.

DENTISTRY.

D. GEO. W. STINE, graduate of the Baltimore College of Dental Surgery, having permanently located in the city of Harrisburg and taken the office formerly occupied by Dr. Gorgas, on Third street, between Market and Walnut, respectfully informs his friends and the public in general, that he is prepared to perform all operations in the Dental profession, either surgical or mechanical, in a manner that shall not be surpassed by operators in this or any other city. His mode of inserting artificial teeth is upon the latest improved scientific principles.

Teeth, from one to a full set, mounted on fine Gold, Silver, Platina plates or the Vulcanite Base.

I take great pleasure in recommending the above gentleman to all my former patients of Harrisburg and vicinity, and feel confident that he will perform all operations in a scientific manner, from my knowledge of his ability. [my3-dtf] F. J. G. GORGAS, D. D. S.

FISH!

SHAD, No. 1,
SALMON, No. 1,
HERRING, No. 1,
COD FISH, No. 1,
MACKEREL, No. 1.

Of the above we have all the different sized packages from the KIT to the BARRELL in store and for sale at the *lowest market rates.*

feb16 WM. COOK, JR. & CO.

A NEW AND FINE ASSORTMENT

OF

LADIES' TRAVELLING

AND

SHOPPING BAGS

At all prices, for sale at

BERGNER'S CHEAP BOOKSTORE,
51 Market Stree

OUR UNION & CONSTITUTION

"OUR GOVERNMENT," by M. M'KINNEY, is a work containing the CONSTITUTION OF THE UNITED STATES, giving the construction of its Terms and Provisions, showing the relations of the several States to the Union and each other, and explaining generally the System of Government of the Country. Price $1 00. Sold, and orders supplied, by him, at Harrisburg, Pa. feb21

Agents for Counties and States wanted.

THERMOMETERS!

THERMOMETERS, Ornamental Mantle, Japanese Metal.
THERMOMETERS, do do Bronzed do
THERMOMETERS, Distillers Tin Case, 12 inch.
THERMOMETERS, do Brass Bound Double Scale.
THERMOMETERS, Union Case, 10-12 inch.
THERMOMETERS, Metalic Frame, 8-10 inch.
THERMOMETERS, Black Walnut Case, 10 inch.
THERMOMETERS, Tin Case, 7-8-10 inch.

We have just received a fine lot of THERMOMETER of various styles, and are selling them low.

KELLER'S DRUG STORE,
ap 91 Market street.

HICKORY, OAK AND PINE WOOD for sale,

CUT TO STOVE OR CORD LENGTH TO SUIT PURCHASERS.

ALSO, LOCUST POSTS AND CHESTNUT RAILS CUT TO ORDER.

ALSO, STONE AND SAND FOR BUILDING PURPOSES.

Inquire of the subscriber at his residence on the Ridge road, opposite the Good Will Engine House, or at the Yard, corner of Second and Broad streets, West Harrisburg. [my27-tf] G. B. COLE.

REDUCTION IN PRICES!

MERINOES, Plain and Figured.
CASHMERES, Plain and Figured.
ALL WOOL DELAINES, Extra Styles and Quality.
BROCA LONG SHAWLS, different prices.
FINE STOCK OF BLANKET SHAWLS.

The prices in all the above Goods, on examination, will be found "lower than ever," at

CATHCART'S,
an24 Next door to the Harrisburg Bank.

HAMS.—Three Hundred Extra Sugar cured Hams just received by

WM. COOK JR. & CO.

Medical.

"They go right to the Spot."

INSTANT RELIEF! STOP YOUR COUGH
PURIFY YOUR BREATH!
STRENGTHEN YOUR VOICE!

SPALDING'S

Throat Confections,

ARE

GOOD FOR CLERGYMEN,
GOOD FOR LECTURERS,
GOOD FOR PUBLIC SPEAKERS,
GOOD FOR SINGERS,
GOOD FOR CONSUMPTIVES.

GENTLEMEN, CARFUL!

SPALDING'S THROAT CONFECTIONS
LADIES ARE DELIGHTED WITH
SPALDING'S THROAT CONFECTIONS
CHILDREN CRY FOR
SPALDING'S THROAT CONFECTIONS

They relieve a Cough instantly.
They clear the Throat.
They give strength and volume to the voice.
They impart a delicious aroma to the breath.
They are delightful to the taste.
They are made of simple herbs and cannot injure any one.

I advise every one who has a Cough or a Cold, or a Bad Breath, or any difficulty of the Throat, to try a package of my Throat Confections, they will relieve instantly, and you will find them very useful and pleasant while traveling or attending public meetings, relieving your Cough or allaying your thirst. I have no hesitancy in saying that you will ever afterwards consider them indispensible. You will find them at the Druggists and Dealers in Medicines.

PRICE TWENTY-FIVE CENTS.

My signature is on each package. All others are counterfeit.

A Package will be sent by mail, prepaid, on receipt of Thirty Cents

& Address,

HENRY C. SPALDING,
No. 48 CEDER STREET, NEW YORK.

CEPHALIC PILLS

CURE

STICK HEADACHE

CURE

NERVOUS HEADACHE

CURE

ALL KINDS OF HEADACHE.

By the use of these Pills the periodic attacks of *Nervous or Sick Headache* may be prevented, and when the commencement of an attack immediately the pain and sickness may be obtained.

They seldom fail in removing Nausea and Vomiting which females are so subject.

They act gently upon the bowels, removing Costiveness.

For Literary Men, Students, Delicate Females and persons of sedentary habits, they are invaluable as a *Laxative,* improving the APPETITE, giving tone and vigor to the digestive organs, and restoring the natural elasticity and strength to the whole system.

The CEPHALIC PILLS are the result of long investigation and carefully conducted experiments, and may be in use in many years, during which time they have prevented and relieved a vast amount of pain and suffering from Headache, whether originating in the nervous system or from a deranged state of the stomach.

They are entirely vegetable in their composition and may be taken at all times with perfect safety without making any change of diet and the slight alteration in their agreeable taste renders it easy to administer them to children.

BEWARE OF COUNTERFEITS.

The genuine have five signatures of Henry C. Spalding on each box.

☞ Sold by druggists and all other dealers in medicine.

A Box will be sent by mail prepaid on receipt of

PRICE TWENTY-FIVE CENTS

All orders should be addressed to

HENRY C. SPALDING,
48 Cedar Street, New York.

☞ A single bottle of SPALDING'S PREPARED GLUE will save ten times its cost annually. ☜

SPALDING'S PREPARED GLUE.

SPALDING'S PREPARED GLUE.

SPALDING'S PREPARED GLUE.

SAVE THE PIECES

ECONOMY DISPATCH

☞ "A STITCH IN TIME SAVES NINE." ☜

As accidents will happen, even in well-regulated families, it is very desirable to have some cheap and convenient way for repairing Furniture, Toys, Crockery, &c.

SPALDING'S PREPARED GLUE

meets all such emergencies, and no household can afford to be without it. It is always ready and up to the sticking point.

"USEFUL IN EVERY HOUSE."

N. B.—A Brush accompanies each bottle. Price 25 cts.

Address HENRY C. SPALDING,
No. 48 Cedar Street, New York.

CAUTION

As certain unprincipled persons are attempting to palm off on the unsuspecting public, imitations of my PREPARED GLUE, I would caution all persons to examine before purchasing, and see that the full name,

☞ SPALDING'S PREPARED GLUE ☜

is on the outside wrapper; all others are swindling compositions.

novl9-dawly-rdebtf