New Advertisements.

NAVY DEPARTMENT,
Bureau of Yards and Docks, Sept. 4, 1861.

SEALED PROPOSALS for each class separately, endorsed "Proposals for Class No. (name the class), for the navy yard at (name the yard)," will be received at this office until noon on the 2d day of October next, for furnishing and delivering at the several navy yards named the materials and articles embraced in printed schedules, which will be furnished on application, and sent by mail, if so requested, by persons desiring to offer to contract for any or all of the classes named therein, by the commandants of the several navy yards, for the classes for the yards under their command, or by the navy agents nearest thereto, or by the bureau for any or all the yards.

To prevent confusion and mistakes in sealing the offers, no bid will be received which contains classes for more than one yard in one envelope; and each individual of a firm must sign the bid and contract.

Bidders are hereby cautioned and particularly notified that their offers must be in the form hereinafter prescribed, and be mailed in time to reach their destination before the time expires for receiving them; *no bid will be considered which shall be received after the period stated, and no allowance will be made for failures of the mail.*

To guard against offers being opened before the time appointed, bidders are requested to endorse on the envelope above the address, and draw a line under the endorsement, thus:

"*Proposals for Class No. (name the class), for the Navy Yard at (name the yard).*"

To the Chief of the Bureau of Yards and Docks, Washington, D. C.

Form of Offer.

(Here date the offer.)

I, (here insert the name or names composing the firm,) of (name the town,) in the State of, (name the State,) hereby offer to furnish, under your advertisement dated (date of advertisement) and subject to all the requirements of the same, and of the printed schedule to which it refers, all the articles embraced in Class No. (name the class) for the navy yard at (name the yard,) according to said schedule, viz: (here paste on the printed class from the schedule, and opposite each article set the price and carry out the amount in the columns for dollars and cents, and foot up the aggregate amount of the bid for the class,) amounting to (here write the amount in words.)

I propose as my agent (here name the agent, if one is required by the schedule) for the supply under the classes miscellaneous, by a non-resident of the place of delivery; and should my offer be accepted, I request the contract may be prepared and sent to the navy agent at (name the agency) for signature and certificate.

(Here the bidder and each member of the firm to sign.)

Form of Guarantee.

The undersigned (name of guarantor) of (name the town,) and State of (name the State,) and (name of second guarantor, &c.,) hereby undertake that the above named (name the bidder or bidders) will, if his [or their] offer as above be accepted, enter into contract with the United States within fifteen days after the date of notice through the post office of the acceptance of his [or their] offer before mentioned.

Witness: (Signature of guarantors.)

I certify that the above named (here name the guarantors) are known to me to be good and responsible guarantors in this case.

(Signature.)

To be signed by the district judge, district attorney, collector, navy agent, or some person known to the bureau to be responsible.

PORTSMOUTH, N. H.

Class No. 6, White pine, spruce, juniper and cypress; class No. 9. Gravel and sand; class No. 11. Iron, iron nails and spikes; class No. 12. Steel; class No. 14. Files; class No. 16. Ship chandlery; class No. 17. Hardware; class No. 18. Stationery; class No. 23. Belting, packing and hose; class No. 26. Augers.

BOSTON.

Class No. 1. Bricks; class No. 2. Stone. class No. 3. Yellow pine timber; class No. 5. Oak and hard wood timber and lumber; class No. 6. White pine, spruce, juniper and cypress; class No. 7. Lime, hair and plaster; class No. 8. Cement; class No. 9. Gravel and sand; class No. 11. Iron, iron spikes and nails; class No. 12. Steel; class No. 13. Pig-iron; class No. 15. Paints, oils and glass; class No. 17. Hardware.

NEW YORK.

Class No. 1. Bricks; class No. 3. Yellow pine timber; class No. 4. Yellow Pine lumber; class No. 5. Oak and hard wood; class No. 6 White pine, spruce, cypress and juniper; class No. 7. Lime, hair and plaster; class No. 8. Cement; class No. 9. Gravel and sand; class No. 10. Slate; class No. 11. Iron, iron spikes and nails; class No. 13. Pig-iron; class No. 15. Paints, oils and glass; class No. 16. Ship chandlery; class No. 17. Hardware; class No. 23. Belting, packing and hose; class No. 25. Iron work, &c.

PHILADELPHIA.

Class No. 3. Yellow pine timber; class No. 5. Oak and hard wood; class No. 6. White pine, spruce, juniper, and cypress; class No. 11. Iron, iron spikes, and nails; class No. 14. Files; class No. 17. Hardware; class No. 23. Belting, packing, and hose; class No. 26. Augers.

WASHINGTON.

Class No. 1. Bricks; class No. 5. Oak and hard wood; class No. 6. White pine, spruce, juniper, and cypress; class No. 11. Iron, iron spikes, and nails; class No. 12. Steel; class No. 14. Files; class No. 15. Paints, oils, and glass; class No. 16. Ship chandlery; class No. 17. Hardware; class No. 24. Sperm and lubricating oils; class No. 27. Anthracite coal; class No. 29. Bituminous Cumberland coal.

The schedule will state the times within which articles will be required to be delivered; and where the printed schedule is not used, the periods stated in it for deliveries must be copied in the bids. All the articles which may be contracted for must be delivered at such place or places, including drayage and cartage to the place where offer is made, as may be directed by the commanding officer thereof; and, all other things being equal, preference will be given to American manufacture. No article will be received after the expiration of the period specified in the schedule for the completion of deliveries, unless specially authorized by the Department. In computing the classes, the price stated in the column of prices will be the standard, and the aggregate of the class will be carried out according to the prices stated.

It is to be provided in the contract, and to be distinctly understood by the bidders, that the amount and number of articles enumerated in classes headed "miscellaneous" are specified as the *probable* quantity which may be required, as well as to fix data for determining the lowest bid; but the contractor is to furnish more or less of the said enumerated articles, *and in such quantities, and at such times, as the bureau or commandant may require;* such increase, however, not to exceed one half of the quantities stated (and requisitions sent through the post office shall be deemed sufficient notice) during the fiscal year ending 30th June, 1862; and whether the quantities required be more or less than those specified, the prices shall remain the same.

All the articles under the contract must be of the best quality, delivered in good order, free of all and every charge or expense to the Government, and subject to the inspection, count, weight or measurement of the said navy yard, and be in all respects satisfactory to the commandant thereof. Bidders are referred to the yard for plans, specifications, or samples, and any further description of the articles. When bidders shall be in doubt as to the precise articles named in the schedule, they will apply to the commanding officer of the navy yard, and *not to employees*, for description of the article or articles in doubt, which information the said officer will give in writing. Contractors for classes headed "Miscellaneous," who do not reside near the place where the articles are to be delivered, will be required to name, in their proposals, an agent in the city or principal place near the yard of delivery, who may be called upon to deliver articles, *without delay*, when they shall be required.

Approved sureties, in the full amount of the contract, will be required, and twenty per centum as additional security deducted from each payment until the contract shall have been completed or cancelled, unless otherwise authorized by the Department. On classes of articles headed "miscellaneous," to be delivered as required during the fiscal year, the twenty per centum retained may, at the discretion of the commandant, be paid quarterly on the first of January, April, July and October, when the deliveries have been satisfactory, and the balance (eighty per cent.) will be paid by the respective navy agents within thirty days after the presentation of bills, in triplicate, duly vouched and approved.

No part of the per centum reserved is to be paid until all the rejected articles offered under the contract shall have been removed from the yard, unless specially authorized by the Department.

It will be stipulated in the contract that if default shall be made by the parties of the first part in delivering all or any of the articles mentioned in any class bid for, of the quality and at the times and places above provided, then, and in that case, the said parties will forfeit and pay to the United States a sum of money not to exceed twice the amount of such class; which may be recovered, from time to time, according to the act of Congress in that case provided, approved March 3, 1843.

The sureties must sign the contract, and their responsibility be certified to by a navy agent, collector, district attorney, or some other person satisfactorily known to the bureau.

It is to be provided in the contract that the bureau shall have the power of annulling the contract, without loss or damage to the Government, in case Congress shall not have made sufficient appropriations for the articles named, or for the completion of works estimated for, and on which this advertisement is based, and shall also have the power to increase or diminish the classes not headed "Miscellaneous" in the schedule, twenty-five per centum.

Persons whose offers shall be accepted wil be notified by letter through the post office, which notice shall be consided sufficient; and if they do not enter into contract for the supplies specified within fifteen days from the date of notice from the bureau of the acceptance of their bid, a contract will be made with some other person or persons, and the guarantors of such defaulting bidders will be responsible for all delinquences.

All offers not made in *strict conformity* with this advertisement will, at the option of the bureau, be rejected.

Those only whose offers may be accepted will be notified, and contracts will be ready for execution as soon thereafter as may be practicable. sep7-4w.

LADIES' WINE.

SPEER'S SAMBUCI WINE,

Of Cultivated Portugal Elder.

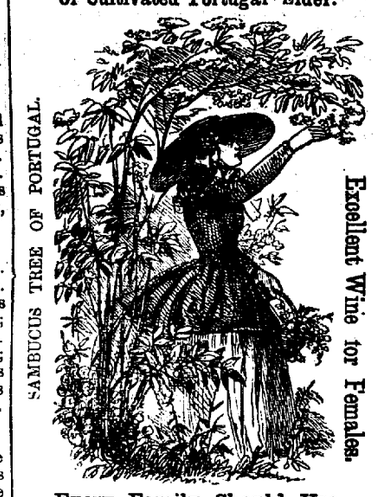

Every Family Should Use.

SPEER'S SAMBUCI WINE,

CELEBRATED for its medical and beneficial qualities as a genuine Stimulant, Tonic, Diuretic and Sedorific, highly esteemed by eminent physicians, and some of the first families in Europe and America.

SPEER'S SAMBUCI WINE

is not a mixture or manufactured article, but is pure, from cultivated Portugal Elder, recommended by Chemists and Physicians as possessing medical properties superior to any other Wines in use, and an excellent article for all weak and debilitated persons, and the aged and infirm, improving the appetite, and benefiting ladies and children.

A LADIES' WINE,

because it will not intoxicate as other wines, as it contains no mixture of spirits or other liquors, and is admired for its rich peculiar flavor and nutritive properties, imparting a healthy tone to the digestive organs, and a blooming, soft and healthy skin and complexion.

None genuine unless the signature of ALFRED SPEER, Passaic, N. J., is over the cork of each bottle.

MAKE ONE TRIAL OF THIS WINE.

A. SPEER, Proprietor.
Passaic, N. J.
Office 208 Broadway, New York.
J. H. EATON, Agent, Philadelphia.

For sale by D W. Gross, & Co., C. K. Keller, John Wyeth and by druggists generally jyl-dawly.

Great Cure.

DR. LELLAND'S

ANTI RHEUMATIC BAND,

IS THE ONLY KNOWN REMEDY FOR

Rheumatism, Gout and Neuralgia

AND A SURE CURE FOR

All Mercurial Diseases.

It is a conveniently arranged Band, containing a medicated compound, to be worn around the Waist, without injury to the most delicate persons, no change in habits of living is required, and it entirely removes the disease from the system, without producing the injurious effects arising from the use of powerful internal medicines which weaken and destroy the constitution, and give temporary relief only. By this treatment, the medical properties contained in the Band, come in contact with the blood and reaches the disease, through the pores of the skin, effecting in *every* instance a perfect cure, and restore the parts afflicted to a healthy condition. This Band is also a most powerful ANTI-MERCURIAL agent, and will entirely relieve the system from the *pernicious* effects of Mercury. Moderate cases are cured in a few days, and we are constantly receiving testimonials of its efficacy in aggravated cases of long standing.

PRICE $2.00, to be had of Druggists generally, or can be sent by mail or express, with full directions for use, to any part of the country, direct from the Principal Office,

No. 409 BROADWAY, New York.

G. SMITH & CO., Sole Proprietors.

N. B.—Descriptive Circulars Sent Free.

AGENTS WANTED EVERYWHERE. jy8-daw

SIGN OF THE

Glorious Star Spangled Banner!

ANOTHER SUPPLY OF WALL PAPER, BORDERS, &c., SPLENDID WINDOW BLINDS, to which we call the attention of our friends, and cordially invite them to examine our goods and prices.

We are determined to sell cheap. Mind the place.

SCHEFFER'S BOOKSTORE,
ap13-tf Near the Harrisburg Bridge.

Lines of Travel & Transportation

Northern Central Railway!

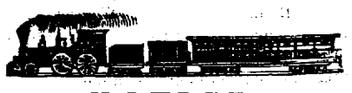

NOTICE.

CHANGE OF SCHEDULE.

SUMMER ARRANGEMENT.

THREE TRAINS DAILY TO AND FROM

BALTIMORE

ON AND AFTER SUNDAY, JUNE 9th, the Passenger Trains of the Northern Central Railway will leave Harrisburg and Baltimore as follows:—

GOING SOUTH.

MAIL TRAIN will leave Harrisburg at	1.20 P. M.
EXPRESS " " " "	3.00 A. M.
HARRISBURG ACCOMMODATION	9.30 "

RETURNING.

MAIL TRAIN will leave Baltimore at	8.15 A. M.
EXPRESS TRAIN " " "	4.35 P. M.
HARRISBURG ACCOMMODATION	8.00 P. M.

GOING NORTH.

MAIL TRAIN leaves Harrisburg at	1.20 P. M.
EXPRESS " " "	9.33 "

The only train leaving Harrisburg on Sunday will be the Express, South, at 3.00 A. M., and leaving Baltimore at 4.35 P. M.

For further information apply at the Office, in Penna Railroad Depot.

A. C. SCHNEE, Agent.
Harrisburg, May 20, 1861.—dtf

NEW AIR LINE ROUTE.

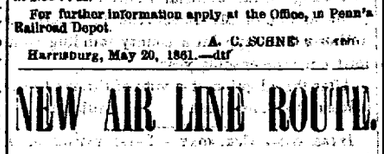

THREE TRAINS DAILY TO NEW YORK.

TWO TRAINS DAILY TO

PHILADELPHIA

WITHOUT CHANGE OF CARS.

ON AND AFTER MONDAY, JUNE 10, 1861, the Passenger Trains will leave the Philadelphia and Reading Railroad Depot, at Harrisburg, for New York and Philadelphia, as follows, viz:

EASTWARD.

EXPRESS LINE leaves Harrisburg at 9.30 a. m., on arrival of Pennsylvania Railroad Express Train from the West, arriving in New York at 4 p. m. A sleeping car is attached to the train through from Pittsburg without change.

MAIL TRAIN leaves Harrisburg at 8 a. m., arriving in New York at 4 p. m., and Philadelphia at 1.25 p. m.

FAST LINE leaves Harrisburg at 1.40 p. m., on arrival of Pennsylvania Railroad Fast Mail, arriving in New York at 9.45 p. m., and Philadelphia at 6.40 p. m.

WESTWARD.

FAST LINE leaves New York at 6 a. m., and Philadelphia at 8 a. m., arriving at Harrisburg at 1 p. m.

MAIL TRAIN leaves New York at 12.00 noon, and Philadelphia at 3.15 p. m., arriving at Harrisburg at 8 p.m.

EXPRESS LINE leaves New York at 8 p. m., arriving at Harrisburg at 2.30 a. m., and connecting with the Pennsylvania Express Train for Pittsburg. A sleeping car is also attached to this train.

Connections are made at Harrisburg with trains on the Pennsylvania, Northern Central and Cumberland Valley Railroads, and at Reading for Philadelphia, Pottsville, Wilkesbarre, Allentown, Easton, &c.

Baggage checked through. Fare between New York and Harrisburg, $5 00; between Harrisburg and Philadelphia, $3 25 in No. 1 cars, and $2 70 in No. 2.

For tickets or other information apply to

J. J. CLYDE,
my15 General Agent, Harrisburg.

PENNSYLVANIA RAIL ROAD!

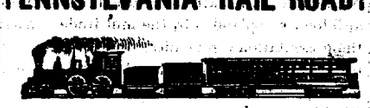

SUMMER TIME TABLE.

FIVE TRAINS DAILY TO AND FROM PHILADELPHIA.

ON AND AFTER

MONDAY, JUNE 10th, 1861,

The passenger trains of the Pennsylvania Railroad Company will depart from and arrive at Harrisburg and Philadelphia as follows:—

EASTWARD.

FAST LINE leaves Harrisburg every morning (except Monday) at 1.15 a. m., and arrives at West Philadelphia at 6.10 a. m.

THROUGH EXPRESS TRAIN leaves Harrisburg daily at 9.20 a. m., and arrives at West Philadelphia at 1.10 p. m.

MAIL TRAIN leaves Harrisburg daily (except Sunday) at 5.15 p. m., and arrives at West Philadelphia at 10.15 p. m.

These trains make close connection at Philadelphia with the New York Lines.

ACCOMMODATION TRAIN, No. 1, via Mount Joy, leaves Harrisburg at 7.00 a. m., and arrives at West Philadelphia at 12.00 noon.

HARRISBURG ACCOMMODATION TRAIN, via Columbia, leaves Harrisburg at 1.10 p. m., and arrives at West Philadelphia at 6 25 p. m.

ACCOMMODATION TRAIN, No. 2, via Mount Joy, leaves Harrisburg at 5.15 p. m., connecting at Dillerville with MAIL TRAIN, and arrives at West Philadelphia at 10.15 p. m.

WESTWARD.

THROUGH EXPRESS TRAIN leaves Philadelphia at 10.20 p. m., Harrisburg at 2.35 a. m.; Altoona 7.30, a. m., and arrives at Pittsburg at 12.00 noon.

MAIL TRAIN leaves Philadelphia at 7.30 a. m., Harrisburg 1.00 p. m., Altoona, 6.50 p. m., and arrives at Pittsburg at 12.00 midnight.

FAST LINE leaves Philadelphia at 11.20 a. m., Harrisburg 3.35 p. m., Altoona 8.10 p. m., and arrives at Pittsburg at 12,30 a. m.

HARRISBURG ACCOMMODATION TRAIN leaves Philadelphia at 2.30 p. m., Lancaster 6.08 p. m., Columbia 6.45 p. m., and arrives at Harrisburg at 8.05 p. m. This train connects at Harrisburg, at 8.05 p. m., with Northern Central Railroad Train for Sunbury, Williamsport, Lock Haven, Scranton and all points North.

ACCOMMODATION TRAIN, leaves Philadelphia at 4.00, p. m., Lancaster 7.50 p. m., Mount Joy 8.21 p. m., Elizabethtown, 8.37 p. m. and arrives at Harrisburg at 9.30 p. m.

Attention is called to the fact, that passengers leaving Philadelphia at 4.00 p. m., connect at Lancaster with MOUNT JOY ACCOMMODATION TRAIN, and arrived at Harrisburg at 9.30 p. m.

SAMUEL D. YOUNG,
Supt. East. Div. Penna. Railroad.
Harrisburg, June 7, 1861.—dtf

JUST RECEIVED

ANOTHER LOT OF THOSE

EXTRA FINE POINTED

GOLD PENS,

OF NEWTON'S (formerly Bagley's) manufacture, warranted to be the best in material, the finest pointed, most durable and as cheap as any a market, for sale, with a variety of Gold and Silver Cases of various sizes and prices, at

SEBGNER'S CHEAP BOOKSTORE,
51 Market street.

PHOTOGRAPHY,

In all its Branches,

Executed in the best style known in the art, at

C. G. CRANE'S GALLERY,

532 *Arch Street, East of Sixth, Phila.*

LIFE SIZE IN OIL AND PASTIL.

STEREOSCOPIC PORTRAITS,

Ambrotypes, Daguerreotypes, &c., for Cases, Medallions, Pins, Rings, &c. nov14-w1y

Medical

BŒRHAVE'S

Holland Bitters

FOR

DYSPEPSIA,

Liver Complaint, Fever and Ague, &c.

THE successful introduction and use of this celebrated Remedy has been the signal for a literal flood of compounds called "Bitters," offered in various forms, from a quart bottle to a five-gallon keg, until this word "Bitters" is but another name for "grog," or some villanous whiskey mixture.

But the really great relief derived from the minute dose, one teaspoonful, of our medicine,

BŒRHAVE'S HOLLAND BITTERS,

and the entire absence of after prostration, has established for it a reputation which the host of imitations and counterfeits have failed to undermine. It is positively a vegetable preparation, with barely sufficient pure spirits to preserve it.

But one size of the genuine, (Half-Pint Bottles,) price ONE DOLLAR.

It is a medicine of long-tried efficacy for *Purifying the Blood*, so essential for the foundation of good health and for correcting disorders of the stomach and bowels.

Two or three doses will convince the afflicted of its salutary effects. The stomach will speedily regain its strength, a healthy action of the liver, bowels and kidneys will soon take place, and renewed health be the quick result.

For INDIGESTION, Try

Bœrhave's Holland Bitters.

For HEARTBURN, Try

Bœrhave's Holland Bitters.

For ACIDITY, Try

Bœrhave's Holland Bitters.

For WATERBRASH, Try

Bœrhave's Holland Bitters.

For HEADACHE, Try

Bœrhave's Holland Bitters.

For LOSS OF APPETITE, Try

Bœrhave's Holland Bitters.

For COSTIVENESS, Try

Bœrhave's Holland Bitters.

For PILES, Try

Bœrhave's Holland Bitters.

In all Nervous, Rheumatic, and Neuralgic Affections, it has in numerous instances proved highly beneficial, and in others effected a decided cure.

Read Carefully!

The genuine, highly-concentrated BŒRHAVE'S HOLLAND BITTERS is put up in half-pint bottles only, and retailed at One Dollar per bottle. The great demand for this truly celebrated medicine has induced many imitations, which the public should guard against purchasing.

Beware of imposition! See that our name is on the label of every bottle you buy.

Benj. Page, Jr. & Co.

SOLE MANUFACTURERS

PITTSBURGH, PA.

For sale in the city of Harrisburg by D. W. GROSS & CO. m30rd—sep1-dawly

JEWELRY, WATCHES, CLOCKS,

FANCY GOODS, &C.

ALFRED F. ZIMMERMAN & CO.;

NO. 52 MARKET STREET, Harrisburg, Pa., opposite HERR'S HOTEL and adjoining the EUROPEAN HOTEL, having purchased the stock of E. F. Jennings, and added a large assortment of NEW JEWELRY, we will sell the same at the lowest cash price, and solicit patronage.

Watches, Clocks and Jewelry neatly and promptly repaired and delivered.

ALFRED F. ZIMMERMAN & CO.

Having disposed of my stock of Jewelry to A. F. Zimmerman & Co., I cheerfully recommend them to my former customers as practical and experienced Watch Makers, and solicit for them a continuance of the patronage which has been so generously extended to me during the last six years.

ELMER F. JENNINGS.
jan29

DENTISTRY.

D. GEO. W. STINE, graduate of the Baltimore College of Dental Surgery, having permanently located in the city of Harrisburg and taken the office formerly occupied by Dr. Gorgas, on Third street, between Market and Walnut, respectfully informs his friends and the public in general, that he is prepared to perform all operations in the Dental profession, either surgical or mechanical, in a manner that shall not be surpassed by operators in this or any other city. His mode of inserting artificial teeth is upon the latest improved scientific principles.

Teeth, from one to a full set, mounted on fine Gold, Silver, Platina plates or the Vulcanite Base.

I take great pleasure in recommending the above gentleman to all my former patients of Harrisburg and vicinity, and feel confident that he will perform all operations in a scientific manner, from my knowledge of his ability. [my3-dtf] F. J. G. GORGAS, D. D. S.

FISH!!

SHAD, No. 1,
SALMON, No. 1,
HERRING, No. 1,
COD FISH, No. 1,
MACKEREL, No. 1.

Of the above we have all the different sized packages from the KIT to the BARREL in store and for sale at the *lowest market rates.*

feb16 WM. DOCK, JR. & CO.

A NEW AND FINE ASSORTMENT

OF

LADIES' TRAVELLING

AND

SHOPPING BAGS

At all prices, for sale at

BERGNER'S CHEAP BOOKSTORE,
51 Market Street

OUR UNION & CONSTITUTION

"OUR GOVERNMENT," by M. M'KINNEY, is a work containing the CONSTITUTION OF THE UNITED STATES, giving the construction of its Terms and Provisions, showing the relations of the several States to the Union and each other, and explaining generally the System of Government of the Country. Price $1 00. Sold, and orders supplied, by him, at Harrisburg, Pa. feb21

Agents for Counties and States wanted.

THERMOMETERS!

THERMOMETERS, Ornamental Mantle, Japanese Metal.
THERMOMETERS, do do Bronzed do
THERMOMETERS, Distillers Tin Case, 12 inch.
THERMOMETERS, do Brass Bound Double Scale.
THERMOMETERS, Union Case, 10-12 inch.
THERMOMETERS, Metallic Frame, 8-10 inch.
THERMOMETERS, Black Walnut Case, 10 inch.
THERMOMETERS, Tin Case, 7-8-10 inch.

We have just received a fine lot of THERMOMETER of various styles, and are selling them low.

KELLER'S DRUG STORE,
ap 91 Market street.

HICKORY, OAK AND PINE WOOD for sale,

CUT TO STOVE OR CORD LENGTH TO SUIT PURCHASERS.

ALSO, LOCUST POSTS AND CHESTNUT RAILS CUT TO ORDER.

ALSO, STONE AND SAND FOR BUILDING PURPOSES.

Inquire of the subscriber at his residence on the Ridge road, opposite the Good Will Engine House, or at the Yard, corner of Second and Broad streets, West Harrisburg. [my27-tf] G. B. COLE.

REDUCTION IN PRICES!

MERINOES, Plain and Figured.
CASHMERES, Plain and Figured.
ALL WOOL DELAINES, Extra Styles and Quality.
BROCA LONG SHAWLS, different prices.
FINE STOCK OF BLANKET SHAWLS.

The prices in all the above Goods, on examination, will be found "lower than ever," at

CATHCART'S,
an24 Next door to the Harrisburg Bank.

HAMS.—Three Hundred Extra Sugar cured Hams just received by

WM. DOCK JR. & CO.

Medical.

Ayer's

CATHARTIC PILLS.

ARE YOU SICK, feeble and complaining? Are you out of order, with your system deranged, and your feelings uncomfortable? These symptoms are often the prelude to serious illness. Some fit of sickness is creeping upon you, and should be averted by a timely use of the right remedy. Take Ayer's Pills and cleanse out the disordered humors—purify the blood and let the fluids move on unobstructed in health again. They stimulate the functions of the body into vigorous activity, purify the system from disease. Should settles somewhere in the body, and obstructs natural functions. These, if not relieved, react upon themselves and the surrounding organs, producing general aggravation, suffering and disease. While in this condition, oppressed by the derangements, take Ayer's Pills, and see how directly they restore the natural action of the system, and with it the buoyant feeling of health again. What is true and so apparent in this trivial and common complaint, is also true in many of the deep-seated and dangerous distempers. The same purgative effect expels them. Caused by similar obstructions and derangements of the natural functions of the body, they are rapidly, and many of them surely, cured by the same means. None who know the virtues of these Pills, will neglect to employ them when suffering from the disorders they cure.

Statements from leading physicians in some of the principal cities, and from other well known public persons.

From a Forwarding Merchant of St. Louis, Feb. 4, 1856.

DR. AYER: Your Pills are the paragon of all that is great in medicine. They have cured my little daughter of ulcerous sores upon her hands and feet that had proved incurable for years. Her mother has been long grievously afflicted with blotches and pimples on her skin and in her hair. After our child was cured, she also took your Pills, and they have cured her.

ARA MORGRIDGE.

AS A FAMILY PHYSIC.

[From Dr. E. W. Cartwright, New Orleans.]

Your Pills are the prince of purges. Their excellent qualities surpass any cathartic we possess. They are mild, but very certain and effectual in their action on the bowels, which make them invaluable to us in the daily treatment of disease.

HEADACHE, SICK HEADACHE, FOUL STOMACH.

[From Dr. Edward Boyd, Baltimore.]

DEAR BRO. AYER: I cannot answer you what complaints I have cured with your Pills better than to say *all that we ever treat with a purgative medicine.* I place great dependence on an effectual cathartic in my daily contest with disease, and believing as I do that your Pills afford us the best we have, I of course value them highly.

PITTSBURG, Pa., May 1, 1855.

DR. J. C. AYER—Sir: I have been repeatedly cured of the worst *headache* anybody can have, by a dose or two of your Pills. It seems to arise from a foul stomach, which they cleanse at once.

Yours with great respect,
ED. W. PREBLE,
Clerk of Steamer Clarion.

BILIOUS DISORDERS.—LIVER COMPLAINTS.

[From Dr. Theodore Bell, New York City.]

Not only are your Pills admirably adapted to their purpose as an aperient, but I find their beneficial effects upon the liver very marked indeed. They have in my practice proved more effectual for the cure of Bilious Complaints than any one remedy I can mention. I sincerely rejoice that we have at length a purgative which is worthy the confidence of the profession and the people.

DEPARTMENT OF THE INTERIOR,
Washington, D. C., 7th Feb. 1856.

Sir: I have used your Pills in my general and hospital practice ever since you made them, and cannot hesitate to say they are the best cathartic we employ. Their regulating action on the liver is quick and decided, consequently they are an admirable remedy for derangement of that organ. Indeed, I have seldom found a case of Bilious Disease so obstinate that it did not readily yield to them. Fraternally yours,

ALONZO BALL, M. D.,
Physician of the Marine Hospital.

DYSENTERY DIARRHŒA RELAX, WORMS.

[From Dr. J. G. Green, of Chicago.]

Your Pills have had a long trial in my practice, and I hold them in esteem as one of the best aperients I have ever found. Their alterative effect upon the liver makes them an excellent remedy, when given in small doses for Bilious Dysentery and Diarrhœa. Their sugar-coating makes them very acceptable and convenient for the use of women and children.

DYSPEPSIA, IMPURITY OF THE BLOOD.

[From Rev. J. V. Himes, Pastor Advent Church, Boston.

DR. AYER: I have used your Pills with extraordinary success in my family and among those I am called to visit in distress. To regulate the organs of digestion and purify the blood, they are the very best remedy I have ever known, and I can confidently recommend them to my friends. Yours, J. V. HIMES.

WARSAW, Wyoming Co., N. Y., Oct. 24, 1855.

DEAR SIR: I am using your Cathartic Pills in my practice, and find them an excellent purgative to cleanse the system and *purify the fountains of the blood.*

JOHN G. MEACHAM, M. D.

CONSTIPATION, COSTIVENESS, SUPPRESSION, RHEUMATISM, GOUT, NEURALGIA, DROPSY, PARALYSIS, FITS, ETC.

[From Dr. J. P. Vaughn, Montreal, Canada.]

Too much cannot be said of your Pills for the cure of Costiveness. If others of your fraternity have found them as efficacious as I have, they should join me in proclaiming it for the benefit of the multitudes who suffer from that complaint, which, although bad enough in itself, is the progenitor of others that are worse. I believe Costiveness to originate in the liver, but your Pills affect that organ and cure the disease.

[From Mrs. E. Stuart, Physician and Midwife, Boston.]

I find one or two large doses of your Pills, taken at the proper time, are excellent promotives of the Natural secretion when wholly or partially suppressed, and also very effectual in CLEANSING THE STOMACH and EXPEL WORMS. They are so much the best physic we have that I recommend no other to my patients.

[From the Rev. Dr. Hawkes, of the Methodist Episcopal Church.]

PULASKI-HOUSE, Savannah, Ga., Jan. 6, 1856.

HONORED SIR: I should be ungrateful for the relief your skill has brought me if I did not report my case to you. A cold settled in my limbs and brought on excruciating Neuralgic Pains, which ended in Chronic Rheumatism. Notwithstanding I had the best of physicians, the disease grew worse and worse, until by the advice of your excellent agent in Baltimore, Dr. Makenzie, I tried your Pills. Their effects were slow but sure. By persevering in the use of them, I am now entirely well.

SENATE CHAMBER, Baton Rouge, La., Dec. 5, 1855.

DR. AYER: I have been entirely cured by your Pills of Rheumatic Gout—a painful disease that had afflicted me for years. VINCENT SLIDELL.

☞ Most of the Pills in market contain Mercury, which, although a valuable remedy in skillful hands, is dangerous in a public pill, from the dreadful consequences that frequently follow its incautious use. These contain no mercury or mineral substance whatever.

Price 25 cents per box, or 2 boxes for $1.

Prepared by DR. J. C. AYER & CO., Lowell, Mass.

Sold by C. A. Bannvart, C. K. Keller, D. W. Gross & Jo., J. M. Lutz, Holman & Co., Armstrong, Harrisburg, and dealers everywhere. ap27-6mdaw

DAVID HAYNES, 110 MARKET, ST.

HARRISBURG, Agent for

LILLIE'S PATENT

Wrought and Chilled Iron Fire and Burglar Proof

SAFES.

Strictly the ONLY Mercantile Safe made, that is both Fire and Burglar Proof. mar29-dly

CANDLES!

PARAFFINE CANDLES,
SPERM CANDLES,
ADAMANTINE CANDLES,
STEARINE CANDLES,
STAR CANDLES,
CHEMICAL SPERM CANDLES,
TALLOW CANDLES.

Large lot of the above in store and for sale at the lowest prices by

WM. DOCK JR. & CO.,
ap2 Opposite the Court House.

A VERY HEAVY STOCK OF

BLACK AND SECOND

MOURNING DRESS GOODS!

OF EVERY DESCRIPTION JUST OPENED.

At Prices below the Cost of Importation.

CALL AT

CATHCART'S,
may8 Next door to the Harrisburg Bank.

WALLOWER'S LINE,

DAILY BETWEEN

HARRISBURG and PHILADELPHIA

Wm. E. Burk, Agent, 812 Market street, Philadelphia, formerly Livingston & Co.

Special Conductor in charge of each train. Goods delivered at the Warehouse, Philadelphia, at 4½ o'clock P. M., will be delivered in Harrisburg next morning. J. WALLOWER, JR., Agent,
m, 21-dtf Office Reading Depot, Harrisburg.

THE SOLDIER'S BOOK, M'Kinney's, "Our Government," an exposition of the Constitution of the United States, explaining the nature and operation of our government, from national and authentic sources. Price $1 00. For sale at

BERGNER'S STORE.
may3

Medical.

"They go right to the Spot."

INSTANT RELIEF! STOP YOUR COUGH
PURIFY YOUR BREATH!
STRENGTHEN YOUR VOICE!

SPALDING'S

Throat Confections,

ARE

GOOD FOR CLERGYMEN,
GOOD FOR LECTURERS,
GOOD FOR PUBLIC SPEAKERS,
GOOD FOR SINGERS,
GOOD FOR CONSUMPTIVES.

GENTLEMEN CARRY

SPALDING'S THROAT CONFECTIONS.

LADIES ARE DELIGHTED WITH

SPALDING'S THROAT CONFECTIONS.

CHILDREN CRY FOR

SPALDING'S THROAT CONFECTIONS.

They relieve a Cough instantly.
They clear the Throat.
They give strength and volume to the voice.
They impart a delicious aroma to the breath.
They are delightful to the taste.
They are made of simple herbs and cannot harm any one.

I advise every one who has a Cough or a Hoarse or a Bad Breath, or any difficulty of the Throat, to get a package of my Throat Confections, they will relieve instantly, and you will find them very useful and pleasant while traveling or attending public meetings, relieving your Cough or allaying your thirst. With every package I am safe in saying that you will afterwards consider them indispensible. You will find them at the Druggists and Dealers in Medicines.

PRICE TWENTY-FIVE CENTS.

My signature is on each package. All others are counterfeit.

A Package will be sent by mail, prepaid, on receipt of Thirty Cents.

Address,

HENRY C. SPALDING,
No. 48 CEDER STREET, New York.

CEPHALIC PILLS

CURE

SICK HEADACHE

CURE

NERVOUS HEADACHE

CURE

ALL KINDS OF HEADACHE

By the use of these Pills the period of suffering from *Nervous or Sick Headache* may be prevented by taking them at the commencement of the attack, when immediate relief from pain and sickness is obtained.

They seldom fail in removing *Nausea and Vomiting* to which females are so subject.

They act gently upon the bowels, removing costiveness.

For Literary Men, Students, Delicate Females, and persons of sedentary habits, they are invaluable as a *Laxative*, improving the APPETITE, giving TONE and VIGOR to the digestive organs, and restoring the natural elasticity and strength to the whole system.

The CEPHALIC PILLS are the result of long investigation and carefully conducted experiments, and have been in use in many years, during which time they have prevented and relieved a vast amount of pain and suffering from Headache, whether originating in the nervous system or from a deranged state of the stomach.

They are entirely vegetable in their composition and may be taken at all times with perfect safety without making any change of diet *and the agreeable nature of the ingredients makes it easy to administer them to children.*

BEWARE OF COUNTERFEITS

The genuine have five signatures of Henry C. Spalding on each box.

Sold by druggists and all other dealers in medicine.

A Box will be sent by mail prepaid on receipt of Thirty Cents.

PRICE TWENTY-FIVE CENTS

All orders should be addressed to

HENRY C. SPALDING,
48 Cedar street, New York.

☞ A single bottle of SPALDING'S PREPARED GLUE will save ten times its cost annually. ☜

SPALDING'S PREPARED GLUE!

SPALDING'S PREPARED GLUE!

SPALDING'S PREPARED GLUE!

SAVE THE PIECES!

ECONOMY DISPATCH!

☞ A STITCH IN TIME SAVES NINE. ☜

As accidents will happen, even in well regulated families, it is very desirable to have some strong, reliable glue at hand ready for repairing Furniture, Toys, Crockery, &c.

SPALDING'S PREPARED GLUE

meets all such emergencies, and no household can afford to be without it. It is always ready and up to the sticking point.

"USEFUL IN EVERY HOUSE."

N. B.—A Brush accompanies each bottle.

Address HENRY C. SPALDING,
No. 48 Cedar Street, New York.

CAUTION

As certain unprincipled persons are attempting to palm off on the unsuspecting public, imitations of my PREPARED GLUE, I would caution all persons to examine before purchasing, and see that the full name,

☞ SPALDING'S PREPARED GLUE ☜

is on the outside wrapper; all others are swindling compositions. nov15-1a-ly-rdiab16