MEDICAL.

HELMBOLD'S

GENUINE PREPARATIONS!

COMPOUND FLUID EXTRACT BUCHU, a Positive and specific Remedy for diseases of the Bladder, Kidneys, Gravel, and Dropsical Swellings.

This Medicine increases the power of Digestion, and excites the Absorbents into healthy action, by which the Watery or Calcareous depositions, and all unnatural Enlargements are reduced, as well as Pain and Inflammation.

Helmbold's Extract Buchu.

For Weakness arising from Excesses, Habits of dissipation, Early Indiscretion or Abuse, attended with the following symptoms:

Indisposition to Exertion, Loss of Powers,
Loss of Memory, Difficulty of Breathing,
Weak Nerves, Trembling,
Horror of Disease, Wakefulness,
Dimness of Vision, Pain in the Back,
Universal Lassitude of the Muscular System,
Hot Hands, Flushing of the Body,
Dryness of the Skin, Eruptions on the Face,
Pallid Countenance.

These symptoms, if allowed to go on, which this medicine invariably removes, are soon followed by

Impotency, Fatuity, Epileptic Fits,

In one of which the Patient may expire.

Who can say that they are not frequently followed by those "Direful Diseases."

"INSANITY AND CONSUMPTION."

Many are aware of the cause of their suffering, BUT NONE WILL CONFESS. THE RECORDS OF THE INSANE ASYLUMS,

And Melancholy Deaths by Consumption, bear ample witness to the truth of the assertion.

The Constitution once effected with Organic Weakness requires the aid of Medicine to Strengthen and Invigorate the System,

Which HELMBOLD'S EXTRACT BUCHU *invariably does.*

A Trial will convince the most skeptical.

Females—Females—Females.

In many affections peculiar to females the EXTRACT BUCHU is unequalled by any other remedy, as in Chlorosis or Retention, Irregularity, Painfulness, or Suppression of Customary Evacuations, Ulcerated or Scirrhous state of the Uterus, Leuchorrhœa or Whites, Sterility, and for all complaints incident to the sex, whether arising from indiscretion, Habits of Dissipation, or in the

DECLINE OR CHANGE OF LIFE.

Take no more Balsam, Mercury or unpleasant medicines for unpleasant or dangerous diseases.

HELMBOLD'S EXTRACT BUCHU AND IMPROVED ROSE WASH CURES

Secret Diseases,

In all their Stages, At little Expense,
Little or no change in diet, No inconvenience,
And no Exposure.

It causes a frequent desire and gives strength to Urinate, thereby Removing Obstructions, Preventing and Curing Strictures of the Urethra, allaying Pain and Inflammation, so frequent in this class of diseases, and expelling *all Poisonous, Diseased and wornout Matter.*

THOUSANDS UPON THOUSANDS WHO HAVE BEEN THE VICTIMS OF QUACKS, and who have paid *heavy fees* to be cured, in a short time have found they were deceived, and that the "POISON" has, by the use of "POWERFUL ASTRINGENTS," been dried up in the system, to break out in an aggravated form, and *perhaps after Marriage.*

Use HELMBOLD'S EXTRACT BUCHU for all affections and diseases of the URINARY ORGANS, whether existing in MALE or FEMALE, from whatever cause originating, and no matter of HOW LONG STANDING.

Diseases of these Organs require the aid of a DIURETIC. HELMBOLD'S EXTRACT BUCHU IS THE GREAT DIURETIC, and is certain to have the desired effect in all *Diseases for which it is Recommended.*

Evidence of the most reliable and responsible character will accompany the medicine.

Price $1 00 per Bottle, or Six for $5 00.

Delivered to any address, securely packed from observation.

Describe Symptoms in all Communications.

Cures Guaranteed! Advice Gratis!!

Address letters for information to

H. B. HELMBOLD, Chemist,
104 South Tenth street, below Chestnut, Phila.

HELMBOLD'S *Medical Depot,*
HELMBOLD'S *Drug and Chemical Warehouse,*
594 Broadway, New York.

BEWARE OF COUNTERFEITS AND UNPRINCIPLED DEALERS, who endeavor to dispose *"of their own" and "other" articles on the reputation attained by*
Helmbold's Genuine Preparations,
" " Extract Buchu,
" " Sarsaparilla,
" " Improved Rose Wash.

SOLD BY
ALL DRUGGISTS EVERYWHERE.
ASK FOR HELMBOLD'S. TAKE NO OTHER.
Cut out the advertisement and send for it,
AND AVOID IMPOSITION AND EXPOSURE.

BANK APPLICATIONS.

BANK NOTICE.

Notice is hereby given, that the capital stock of the Petroleum Bank will be increased from One Hundred Thousand Dollars to FIVE HUNDRED THOUSAND DOLLARS, under the provisions of an act of Assembly of the Commonwealth of Pennsylvania, entitled "An Act to establish a system of free banking in Pennsylvania, and to secure the public against loss from insolvent banks," approved March 31st, 1860, and the supplements thereto.

By order and resolution of the Directors of said bank, at a meeting held in their office in the borough of Titusville, this 14th day of May, 1863.

E. H. CHASE, Pres't.
JNO. R. MADISON, Cashier. no25-d&w6m*

NOTICE is hereby given that application will be made by the subscriber, for himself and citizens of the county of Schuylkill, Pennsylvania, for a charter of a bank of discount, deposit and circulation, under the free banking laws of Pennsylvania, with a capital of $200,000, to be located in the borough of Pottsville, to be called the National Bank of Pennsylvania.

JACOB HUNTSINGER.
POTTSVILLE, Nov. 20, 1863. no20-d1t-w0m

FAMILY DYE COLORS.

Patented October 13th, 1863.

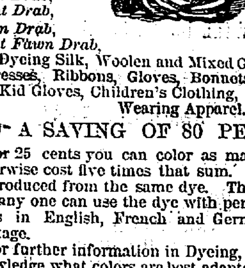

Silks, Black for Silk, Dark Blue, Light Blue, French Blue, Claret Brown, Dark Brown, Light Brown, Snuff Brown, Cherry, Crimson, Dark Drab, Light Drab, Fawn Drab, Light Fawn Drab,

Dark Green, Light Green, Magenta, Maize, Maroon, Orange, Pink, Purple, Royal Purple, Salmon, Scarlet, Slate, Solferino, Violet, Yellow,

For Dyeing Silk, Woolen and Mixed Goods, Shawls, Scarfs, Dresses, Ribbons, Gloves, Bonnets, Hats, Feathers, Kid Gloves, Children's Clothing, and all kinds of Wearing Apparel.

A SAVING OF 80 PER CENT.

For 25 cents you can color as many goods as would otherwise cost five times that sum. Various shades can be produced from the same dye. The process is simple, and any one can use the dye with perfect success. Directions in English, French and German, inside of each package.

For further information in Dyeing, and giving a perfect knowledge what colors are best adapted to dye over others, (with many valuable recipes,) purchase Howe & Stevens' Treatise on Dyeing and Coloring. Sent by mail on receipt of price—10 cents. Manufactured by

HOWE & STEVENS,
260 Broadway, Boston.

For sale by Druggists and Dealers generally.
no25-w1y

CATARRAH.

Dr. Goodale's Catarrah Remedy penetrates the secret ambush of this terrible disease, and exterminates it, root and branch. Thousands have this loathsome malady and don't know it. Dr. Goodale is the first and only person that ever told the world what Catarrah *really was*, and where it commenced. His remedy is the first and only one ever known to cure and extinguish that terrific disease in young or old with certainty. Price $1 00. Depot at Norton & Company's, 612 Broadway, New York. Send a stamp for a phamphlet, or call for one at our agency. Pamphlets and the remedy furnished by GEO. BERGNER, Bookseller, *Sole Agent* for Harrisburg. (m4-w1y

NOTICE.

Letters of administration having this day been granted by the Register of Dauphin county, to the subscriber on the estate of Daniel Wise, late of Jefferson township, deceased, all persons having claims against said estate are hereby notified to present them for settlement, and persons knowing themselves indebted will make immediate payment to the subscriber. GEORGE SHINDLER,
December 31st, 1863—jan6-w6t* Administrator.

BUTTER! BUTTER!—1,000 pounds New York State Butter just received, and for sale by the Firkin or Pound, at the new grocery of
dec4 BOYER & KOERPER.

PORTFOLIOS! PORTFOLIOS!!
CHESSMEN and Backgammon Boards, a fine assortment, just received at SCHEFFER'S BOOKSTORE.

SUPERIOR WINES AND BRANDIES ever offered in this market. In bottles and by the gallon or quart [dec15] WM. DOCK, JR., & CO.

HONEY! HONEY!! HONEY!!!
Just received one caskfine Cuba Honey, at
dec5 WM. DOCK, JR., & CO.

RAILROADS.

Pennsylvania Rail Road!

WINTER TIME TABLE.

FIVE TRAINS DAILY TO AND FOUR FROM PHILADEDELPHIA.

ON AND AFTER
MONDAY, Nov. 16th, 1863.

THE Passenger Trains of the Pennsylvania Railroad Company will depart from and arrive at Harrisburg and Philadelphia as follows:

EASTWARD.

THROUGH EXPRESS TRAIN leaves Harrisburg daily at 2.45 A. M., and arrives at West Philadelphia at 6.55 A. M.

FAST LINE leaves Harrisburg daily (except Monday) at 6.00 A. M., and arrives at West Philadelphia at 10.10 A. M. Passengers take breakfast at Lancaster.

WAY ACCOMMODATION, via Mount Joy, leaves Harrisburg at 7.20 A. M., and arrives at West Philadelphia at 12.25 P. M.

FAST MAIL TRAIN leaves Harrisburg daily (except Sunday) at 1.00 P. M., and arrives at West Philadelphia at 5.20 P. M.

HARRISBURG ACCOMMODATION TRAIN, via Columbia, leaves Harrisburg at 5.30 P. M., and arrives at West Philadelphia at 10.50 P. M.

WESTWARD.

BALTIMORE EXPRESS TRAIN leaves Harrisburg daily (except Monday) at 2.20 A. M.; Altoona, 8.00 A. M., take breakfast, and arrives at Pittsburg at 1.00 P. M.

PHILADELPHIA EXPRESS TRAIN leaves Harrisburg daily at 3.20 A.M.; Altoona at 8.40 A. M., take breakfast, and arrives at Pittsburg at 1.30 P. M.

MAIL TRAIN leaves Harrisburg at 1.40 P. M.; Altoona at 7.55 P. M., take supper, and arrives at Pittsburg at 1.10 A. M.

FAST LINE leaves Harrisburg at 4.15 P. M.; Altoona at 9.10 P. M., takes supper, and arrives at Pittsburg at 1.40 A. M.

HARRISBURG ACCOMMODATION TRAIN leaves West Philadelphia at 2.45 P. M., and arrives at Harrisburg at 8.10 P. M.

MOUNT JOY ACCOMMODATION leaves Lancaster at 11.38 A. M., arrives at Harrisburg at 1.40 P. M.

SAMUEL D. YOUNG,
Supt. Middle Div. Penn'a R. R.
Harrisburg, Nov. 13, 1862.-dtf

Northern Central Railway!

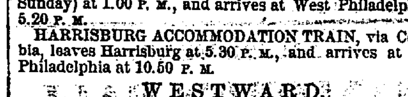

WINTER TIME TABLE.

THREE TRAINS DAILY

TO AND FROM

BALTIMORE

AND

WASHINGTON CITY.

Connections made with trains on Pennsylvania Railroad, to and from Pittsburg and the West.

TWO TRAINS DAILY to and from the North and West Branch Susquehanna, Elmira, and all of Northern New York.

ON and after MONDAY, NOVEMBER 16th, 1863, the Passenger Trains of the Northern Central Railway will arrive at and depart from Harrisburg and Baltimore as follows, viz:

SOUTHWARD.

MAIL TRAIN leaves Sunbury daily (except Sunday) .... 10.10 A. M.
" leaves Harrisburg .... 1.20 P. M.
" arrives at Baltimore .... 5.40 P. M.
EXPRESS TRAIN leaves Sunbury daily (except Sunday) .... 11.42 P. M.
" leaves Harrisburg (except Monday) .... 2.50 A. M.
" arrives at Baltimore daily (except Monday) .... 7.00 A. M.
HARRISBURG ACCOMMODATION leaves Harburg .... 7.00 A. M.

NORTHWARD.

MAIL TRAIN leaves Baltimore daily (except Sunday) .... 9.20 A. M.
" leaves Harrisburg .... 1.45 P. M.
" arrives at Sunbury .... 4.30 P. M.
EXPRESS TRAIN leaves Baltimore daily .... 9.30 P. M.
" arrives at Harrisburg .... 2.00 A. M.
" leaves Harrisburg daily (except Monday) .... 3.25 A. M.
" arrives at Sunbury .... 6.25 A. M.
HARRISBURG ACCOMMODATION leaves Baltimore daily (except Sunday) .... 3.00 P. M.
" arrives at Harrisburg .... 7.50 P. M.

For further information apply at the Office, in Pennsylvania Railroad Depot. J. N. DuBARRY,
Harrisburg, Nov. 16, 1863-dtf Gen. Supt.

NEW AIR LINE ROUTE.

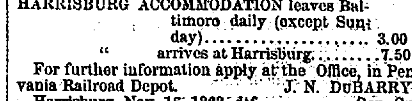

THREE TRAINS DAILY TO NEW YORK AND PHILADELPHIA.

ON AND AFTER MONDAY, November 16th, 1863, the Passenger Trains will leave the Philadelphia and Reading Railroad Depot, at Harrisburg, for New York and Philadelphia, as follows, viz:

EASTWARD.

EXPRESS LINE leaves Harrisburg at 6.30 A. M., on arrival of the Pennsylvania Railroad Express Train from the West, arriving in New York at 1.45 A. M. A sleeping car is attached to the train through from Pittsburg without change.

MAIL TRAIN leaves Harrisburg at 8.00 A. M., arriving in New York at 5.30 P. M., and Philadelphia at 1.50 P. M.

FAST LINE leaves Harrisburg at 2.00 P. M., arriving in New York at 10.25 P. M., and Philadelphia at 7.00 P. M.

WESTWARD.

FAST LINE leaves New York at 6.00 A. M., and Philadelphia at 8.15 A. M., arriving at Harrisburg at 1.15 P. M.

MAIL TRAIN leaves New York at 12.00 noon, and Philadelphia at 3.30 P. M., arriving at Harrisburg at 8.20 P. M.

EXPRESS TRAIN leaves New York at 7.00 P. M., arriving at Harrisburg at 2.00 A. M., and connecting with the Pennsylvania Express Train for Pittsburg. A sleeping car is also attached to this train.

Connections are made at Harrisburg with trains on the Pennsylvania, Northern Central and Cumberland Valley railroads, and at Reading for Philadelphia, Pottsville, Wilkesbarre, Allentown, Easton, &c.

Baggage checked through. Fare between New York and Harrisburg, $5 15; between Harrisburg and Philadelphia, $3 35 in No. 1 cars, and $3 in No. 2.

For tickets or other information apply to
J. J. CLYDE,
no14-dtf General Agent, Harrisburg.

1863. 1863.

Philadelphia and Erie Rail-Road.

THIS great line traverses the Northern and Northwest counties of Pennsylvania to the city of Erie, on Lake Erie.

It has been leased by the PENNSYLVANIA RAILROAD COMPANY, and under their auspices is being rapidly opened throughout its entire length.

It is now in use for Passenger and Freight business from Harrisburg to Emporium (195 miles) on the Eastern Division, and from Sheffield to Erie (78 miles) on the Western Division.

TIME OF PASSENGER TRAINS AT HARRISBURG.

Mail Train leaves North .... 1.45 P. M.
Express Train leaves North .... 3.25 A. M.

Cars run through WITHOUT CHANGE both ways on these trains between Philadelphia and Lock Haven, and between Baltimore and Lock Haven.

Elegant Sleeping cars on Express trains both ways between Williamsport and Baltimore, and Williamsport and Philadelphia.

For information respecting Passenger business apply at the S. E. Corner 11th and Market streets.

And for Freight business of the Company's Agents:
S. B. Kingston, Jr., corner 13th and Market streets, Philadelphia.
J. W. Reynolds, Erie.
J. M. Drill, Agent N. C. R. R., Baltimore.

H. H. HOUSTON,
General Freight Agent, Phil'a.
LEWIS L. HOUPT,
General Ticket Agent Phil'a.
JOS. D. POTTS,
no16-d1y] *General Manager, Williamsport.*

PHILADELPHIA AND READING RAILROAD.

Lebanon Valley Branch.

ON and after MONDAY, DECEMBER 28th, 1863, an ACCOMMODATION PASSENGER TRAIN will be run between Reading and Harrisburg, in addition to the other Passenger Trains now running on the Lebanon Valley Railroad.

Leaving Reading at 7.15 A. M., passing Leabanon at 8.44 A. M., and arriving at Harrisburg at 10 A. M.

Leaving Harrisburg at 5 P. M., passing Leabanon at 6.15, and arriving at Reading at 7.35 P. M.

Stopping at all Passenger Stations.

The Fast Mail Train, leaving Reading at 11.07 A. M., will stop only at Womelsdorf, Myerstown, Lebanon, Annville, Palmyra and Hummelstown.

All Passengers will procure their Tickets before entering the Trains. An extra charge is made on all Fares paid in the Cars.

G. A. NICOLLS,
General Superintendent.
Reading, Pa., Dec. 11, 1863.—de14j31

RAILROADS.

1863 WINTER 1864

ARRANGEMENT!

CUMBERLAND VALLEY AND FRANKLIN RAIL ROADS.

CHANGE OF HOURS.—On and after Monday, November 17, 1863, Passenger trains will run daily, as follows, (Sundays excepted:)

FOR CHAMBERSBURG AND HARRISBURG:

		A. M.	P. M.
Leave Hagerstown		7.00	2.45
" Greencastle		7.37	3.35
Chambersburg	Arrive at	8.17	4.20
	Leave at	8.30	12.55
Leaves Shippensburg		9.00	1.28
" Newville		9.32	2.00
" Carlisle		10.10	2.42
" Mechanicsburg		10.42	3.12
Arrive at Harrisburg		11.15	3.40

FOR CHAMBERSBURG AND HAGERSTOWN:

	A. M.	P. M.
Leave Harrisburg	8.05	1.35
" Mechanicsburg	8.47	2.15
" Carlisle	9.27	2.55
" Newville	10.02	3.29
" Shippensburg	10.33	4.00
Arrive at Chambersburg	11.00	4.30
Leave Chambersburg	11.10	4.40
" Greencastle	11.56	5.30
Arrive at Hagerstown	12.35	6.10

Making close connections at Harrisburg with trains for Philadelphia, New York and Pittsburg; and with trains for all points West. O. N. LULL, *Supt.*
R. R. Office, Chambersburg, Nov. 17, 1862-1y

READING RAILROAD.

WINTER ARRANGEMENT.

GREAT TRUNK LINE FROM THE NORTH and Northwest for Philadelphia, New York, Reading, Pottsville, Lebanon, Allentown, Easton, &c., &c.

Trains leave Harrisburg for Philadelphia, New York, Reading, Pottsville and all intermediate stations, at 8.00 A. M., and 2.00 P. M.

New York Express leaves Harrisburg at 6.30 A. M., arriving at New York at 1.45 the same day.

Fares from Harrisburg: To New York, $5 15; to Philadelphia $3 35 and $3 00. Baggage checked through.

Returning, leave New York at 6 A. M., 12 noon, and 7 P. M., (Pittsburg Express.) Leave Philadelphia at 8 15 A. M., and 3.30 P. M.

Sleeping cars in the New York Express Trains, through to and from Pittsburg without change.

Passengers by the Catawissa Railroad leave Tamaqua at 8.50 A. M., and 2.15 P. M., for Philadelphia, New York, and all way points.

Trains leave Pottsville at 9.15 A. M., and 2.30 P. M., for Philadelphia, Harrisburg and New York.

An Accommodation Passenger train leaves Reading at 6.00 A. M., and returns from Philadelphia at 5.00 P. M.

All the above trains run daily, Sunday excepted.

A Sunday train leaves Pottsville at 7 30 A. M., and Philadelphia at 3.15 P. M.

Commutation, Mileage, Season and Excursion tickets at reduced rates to and from all points.

G. A. NICOLLS,
General Superintendent.
November 14, 1863—d&wtf

NOTICE.

Philadelphia and Reading Railroad Company.

READING, Nov. 28th, 1863.

THE public is respectfully informed that on and after MONDAY, DECEMBER 14th, all Passengers who do not purchase their tickets before entering the cars will be charged 25 cents extra on each ticket purchased on the train, for which they will obtain from the Conductor a check receipt. This receipt will be redeemed, and 25 cents paid therefor, in cash, upon its presentation at any Ticket Office of the Company.

de4-d2m G. A. NICOLLS, General Sup't.

HOTELS.

THE UNITED STATES HOTEL,

HARRISBURG, PA.

COVERLY & HUTCHISON, Proprietors.

THIS well known Hotel is now in a condition to accommodate the traveling public, affording the most ample conveniences alike for the transient guest and the permanent boarder.

THE UNITED STATES HOTEL has been entirely refitted throughout, and now has accommodations equal in extent, comfort and luxury to any hotel between Philadelphia and Pittsburg. Its location is the best in the State Capital, being in easy access to all the railroad depots, and is close proximity to all the public offices and business localities of the city. It has now all the conveniences of

A FIRST CLASS HOTEL,

and the Proprietors are determined to spare neither expense, time or labor to ensure the comfort of the guests. The patronage of the traveling public is respectfully solicited. jel1-dtf

STATE CAPITAL HOTEL,

CORNER OF THIRD AND WALNUT STREETS,

HARRISBURG, PENN'A.

THE undersigned having purchased this well known house has enlarged and thoroughly renovated it. The rooms have been re-painted and papered, and the entire establishment elegantly re-furnished. Being pleasantly and eligibly located, and provided with every convenience, it offers to the public all the comforts and luxuries of a first class hotel. Trusty and obliging servants always in attendance. A bar well stocked with choice liquors is attached to the establishment.

de26-d1y W. G. THOMPSON, Proprietor.

CONRAD HOUSE,

PHILLIPSBURG, CENTRE COUNTY, PA.

JAMES H. GAYLER, PROPRIETOR.

THE TRAVELING COMMUNITY will find this a first class House. The table is always supplied with the delicacies of the season, and the bar well stocked with the best brands of liquors.

Good Stabling attached to the Hotel. nov3-d3m

JONES HOUSE,

Corner of Market street and Market Square,

HARRISBURG, PENNA.

CHAS. H. MANN,
Proprietor.

no6-dtf

CURTAINS.

CURTAIN

MATERIALS!

LACE

CURTAINS.

E. WALRAVEN,

(SUCCESSOR TO W. H. CARLYLE,)

MASONIC HALL,

719 Chestnut Street,

PHILADELPHIA.

WINDOW SHADES.

FURNITURE COVERINGS.

noll-d3m

PINE APPLE CHEESE—Norton's celebrated, at [no20] WM. DOCK, JR., & CO.

MEDICAL.

DR. WISHART'S

PINE TREE

TAR CORDIAL

Is the Vital Principle of the Pine Tree,

OBTAINED by a peculiar process in the distillation of the tar, by which its highest medicinal properties are retained.

It is the medicine that cures when all others have failed.

A GREAT REMEDY FOR CONSUMPTION.

I am constantly receiving such certificates as the following. READ IT!

DR. WISHART—Dear Sir:—I had a very dreadful cough and sore throat for one year, and my whole system was fast giving way, and I was prostrated on my bed with but little hope of recovering. My disease baffled the power of all medicines, and in a short time I must have gone to my grave, but, thank God, my daughter-in-law would not rest until she went to your store, No. 10 N. Second street, and related my case to you, purchased one bottle of your Pine Tree Tar Cordial, and commenced to use it, and in one week I was much better, and after using three bottles I am perfectly well, a wonder to all my friends, for they all pronounced me past cure. Publish my case if you think proper. REBECCA HAMILTON,
No. 1321 Wylie street, Philadelphia.

TAR CORDIAL.

AN INFALLIBLE CURE FOR BRONCHITIS.

MR. WARD says:

DR. WISHART, Sir:—I had the Bronchitis, Inflammation of the Lungs, Shortness of Breath, and Palpitation of the Heart in their worst forms; I had been treated by several eminent physicians in Philadelphia, but they could not stop the rapid course of my disease, and I had despaired of ever being restored to health. I was truly on the verge of the grave. Your Pine Tree Cordial was highly recommended to me by a friend; I tried it, and am thankful to say that, after using four large and one small bottle, I was restored to perfect health. You can give reference to my house, No. 963 N. Second street, or at my office of Receiver of Taxes, from 9 A. M. to 2 P. M., corner of Chestnut and Sixth streets. JOHN WARD.

BLEEDING OF THE LUNGS.

READ THE FOLLOWING:

Mr. WISHART, Sir:—I return you my grateful thanks for the discovery you have made in making a medicine that will cure Inflammation of the Lungs and Liver Complaint. When I commenced to use your Pine Tree Tar Cordial I was, to all appearances, near my grave. I had been for a length of time spitting blood, and would at times vomit it. My physicians (for I employed two) pronounced me past cure; but my sister had used your Pine Tree Tar Cordial, which did her so much good that she prevailed on me, as a last resort, to try it; and, thank God, I commenced to use it. I have taken twelve bottles and am perfectly cured, and am ready and willing that any person that is sick should call on me, and I will tell them what your cordial has done for me. All my friends and neighbors were utterly astonished at my speedy return to health, for they had seen me vomit blood in a clotted state frequently. Publish my case, for I want every person that is suffering as I was to know of your invaluable medicine. Respectfully, JOHN VERDIN,
Crease street, six doors above Richmond street Philadelphia.

The Pine Tree Tar Cordial will cure Coughs, Sore Throat, and Breast, Bronchitis, Asthma, Croup, Hooping Cough, Diptheria, and is also an excellent remedy for diseases of the Kidneys, and female complaints.

BEWARE OF COUNTERFEITS.

The genuine has the name of the proprietor and a pine tree blown in the bottle. All others are spurious imitations.

PRICE FIFTY CENTS AND ONE DOLLAR PER BOTTLE. Prepared only by the proprietor.

DR. L. Q. C. WISHART,
No. 10 North Second St., Philadelphia, Pa.
For sald by all druggists. de8d&w3wm-eow

KUNKEL'S

CELEBRATED

BITTER WINE OF IRON,
BITTER WINE OF IRON,
BITTER WINE OF IRON,
BITTER WINE OF IRON,

THE GREAT TONIC,
THE GREAT TONIC,
THE GREAT TONIC,
THE GREAT TONIC,

For Dyspepsia and Indigestion;
For Dyspepsia and Indigestion;
For Dyspepsia and Indigestion;
For Dyspepsia and Indigestion;

For Weak Stomachs and General Debility;
For Weak Stomachs and General Debility;
For Weak Stomachs and General Debility;
For Weak Stomachs and General Debility;

Reliable and Sure to do Good,
Reliable and Sure to do Good,
Reliable and Sure to do Good,
Reliable and Sure to do Good,

And Cannot do Harm.
And Cannot do Harm.
And Cannot do Harm.
And Cannot do Harm.

It Costs but Little and Purifies the Blood.
It Costs but Little and Purifies the Blood.
It Costs but Little and Purifies the Blood.
It Costs but Little and Purifies the Blood.

We now Only Ask a Trial
We now Only Ask a Trial
We now Only Ask a Trial
We now Only Ask a Trial

Of this Valuable Medicine,
Of this Valuable Medicine,
Of this Valuable Medicine,
Of this Valuable Medicine,

Only Seventy-five and One Dollar per Bottle.
Only Seventy-five and One Dollar per Bottle.
Only Seventy-five and One Dollar per Bottle.
Only Seventy-five and One Dollar per Bottle.

COUNTERFEITS.

BEWARE OF COUNTERFEITS.—As KUNKEL'S BITTER WINE OF IRON is the only sure and effectual remedy known in the world for the permanent cure of *Dyspepsia and Debility*, and as there are a number of imitations offered to the public, we would caution the community to purchase none but the genuine article, manufactured by S. A. KUNKEL, and has his stamp on the top of the cork of every bottle. The very fact that others are attempting to imitate this valuable remedy, proves its worth and speaks volumes in its favor.

The BITTER WINE OF IRON is put up in 75 cent and $1 00 bottles, and sold by all respectable Druggists throughout the country. Be particular that every bottle bears the *fac simile* of the proprietor's signature.

MANUFACTURED BY
S. A. KUNKEL & BRO.,
General Depot No. 118 Market st.,
Harrisburg, Pa.
FOR SALE BY
all respectable dealers throughout the country.
jan4

"THERE IS NO SUCH WORD AS FAIL."

TARRANT'S COMPOUND EXTRACT OF

CUBEBS AND COPAIBA.

This preparation is particularly recommended to the MEDICAL PROFESSION and the PUBLIC for the prompt and certain cure of DISEASES OF THE BLADDER, KIDNEYS, URINARY ORGANS, ETC.

It may be relied on as the best mode for the administration of these remedies in the large class of diseases of both sexes, to which they are applicable. It never interferes with the digestion, and by its concentration, the dose is much reduced.

N. B.—Purchasers are advised to ask for TARRANT'S COMPOUND EXTRACT OF CUBEBS AND COPAIBA, and take nothing else, as imitations and worthless preparations, under similar names, are in the market. Price $1.00. Sent by express on receipt of price. Manufactured only by TARRANT & CO., No. 278 Greenwich street, corner of Warren street, New York, *and for sale Druggists generally.* oct22-d1y

ENGLISH DAIRY and NEW YORK STATE CHEESE,
At [no25] BOYER & KOERPER.

SYRUPS, of extra quality and at low prices just received and for sale by
fel WM. DOCK, JR., & CO.

D. W. GROSS & CO.

D. W. GROSS & CO.,

WHOLESALE AND RETAIL

DRUGGISTS,

NO. 19

MARKET STREET,

HARRISBURG, PA.

DRUGGISTS, PHYSICIANS, STOREKEEPERS AND CONSUMERS.

We are daily adding to our assortment of goods all such articles as are desirable, and would respectfully call your attention to the largest and best selected stock in this city, of

DRUGS, CHEMICALS AND PAINTS,

Oils, Varnishes and Glues,
Dye-Stuffs, Glass and Putty,
Artist's Colors and Tools,
Pure Ground Spices,
Burning Fluid and Alcohol,
Lard, Sperm and Pine Oils,
Bottles, Vials and Lamp Globes,
Castile Soap, Sponges and Corks,
&c., &c., &c., &c., &c.,

With a general variety of

PERFUMERY AND TOILET ARTICLES,

selected from the best manufacturers and Perfumers of Europe and this country.

Being very large dealers in

PAINTS, WHITE LEAD, LINSEED OIL, VARNISHES, WINDOW GLASS, ARTIST'S COLORS, PAINT AND ARTIST'S BRUSHES IN ALL THEIR VARIETIES, COLORS AND BRONZES OF ALL KINDS.

We respectfully invite a call, feeling confident that we can supply the wants of all on terms to their satisfaction.

TEETH! TEETH!!

JONES' AND WHITE'S PORCELAIN TEETH, PATENT MEDICINES, AND HAIR RESTORATIVES,

Of all kinds, direct from the Proprietors.

SAPONIFIER AND CONCENTRATED LYE.

Wholesale Agents for Saponifier, which we sell as low as it can be purchased in the cities.

THAYER'S MEDICAL FLUID EXTRACTS.

COAL OIL! CARBON OIL!

Being large purchasers in these Oils, we can offer inducements to close buyers. Coal Oil Lamps of the most improved patterns, very cheap. All kinds of Lamps changed to burn Coal Oil.

FARMERS AND GRAZIERS.

Those of you who have not given our HORSE AND CATTLE POWDERS a trial know not their superiority, and the advantage they are in keeping Horses and Cattle healthy and in a good condition.

Thousands can testify to the profit they have derived from the use of our Cattle Powders, by the increased quantity and quality of milk, besides improving the general health and appearance of their cattle.

Our long experience in the business gives us the advantage of a thorough knowledge of the trade, and our arrangements in the cities are such that we can, in a very short time, furnish anything appertaining to our business, on the best of terms.

Thankful for the liberal patronage bestowed on our house, we hope by strict attention to business, a careful selection of

PURE DRUGS

at fair prices, and the desire to please all, to merit a continuance of the favor of a discriminating public.

ap16-d1y

A. C. SMITH, Attorney-at-Law, Third street, Harrisburg, Pa. All business entrusted to him will be promptly attended to. Bounties, Pensions and Back Pay of officers collected.
dec10

A FINE ASSORTMENT OF
PORT FOLIOS! PORT FOLIOS!
CHESSMEN! BACKGAMMON BOARDS!
Received at SCHEFFER'S BOOKSTORE.

ENGLISH DAIRY and NEW YORK STATE CHEESE.
At [no20] WM. DOCK, JR., & CO.

PICKLES! PICKLES!!
By the barrel, half barrel, jar or dozen, at
no25] BOYER & KOERPER.

A FRESH supply of Michener's Celebrated Sugar Cured Hams and Dried Beef, at
no25] BOYER & KOERPER.

SMOKED BEEF,
A CHOICE LOT
At [de15] W. DOCK, JR., & CO.

DO YOU wish a good Gold Pen? If so, call at SCHEFFER'S Bookstore, Harrisburg. [no19

MISCELLANEOUS.

NEW GOODS—JUST OPENED!
AT
BERGNER'S

Book and Stationery Sto[re]

Embracing every new and improved sty[le]

POCKET BOOKS,

MAGIC CURRENCY HOLDERS,
CALF SKIN POCKET BOOKS,
BUCKSKIN PURSES,
PORTMONNAIES,
at prices to suit all circumstances.

POCKET CUTLERY,

Consisting of a fine assortment of Westenholm's Pocket Knives.

GOLD PENS,

From Newton's celebrated manufactory. Every P[en] *with a guarantee.*

PORT FOLIOS,
WRITING CASES,
ROSEWOOD DESKS,
PAPETERIES

Together with every article usually found in a first Book and Stationery establishment, at
myl2] BERGNER'S, 51 Market str[eet]

PEIPHER'S DAILY LI[NE]

BETWEEN PHILADELPHIA,

Lock Haven, Jersey Shore, Williamsport, M[un]cy, Uniontown, Watsontown, Milton, Lewisburg, Northumberland, Sunbury, Treverton, Georgetown, Lykenstown, Millersburg, Halifax, Dauphin, AND HARRISBURG.

The Philadelphia Depot being centrally located, drayage will be at the lowest rates. The Conductor through with each train to attend to the safe delive[ry of] all goods intrusted to the line. Goods delivered at th[e De]pot of FREED, WARD & FREED, 811 Market st[reet], Philadelphia, by 5 o'clock P. M., will be delivered in [Har]risburg the next morning.

Freight Always as Low as by Any Ot[her] Line.

JOS. MONTGOMERY & CO.,
Philadelphia and Reading Depot,
oct21-tf Foot of Market street, Harrisbur[g]

TO OFFICERS AND SOLDIERS.

Collection of Pensions, Bounties, Back [Pay] and War Claims.

OFFICERS' PAY ROLLS, MUSTER ROLLS [AND] RECRUITING ACCOUNTS MADE OUT.

THE undersigned, having been in the [em]ployment of the United States during the last eig[ht] months, as Clerk in the Mustering and Disbursing [Office] and Office of Superintendent of Recruiting Serv[ice in] Pennsylvania, respectfully informs the public that h[e has] opened an office in the DAILY TELEGRAPH Building fo[r the] purpose of collecting Pensions, Bounties, Back Pay, War Claims; also, making out Officers' Pay Rolls, M[uster] Rolls and Recruiting Accounts.

All orders by mail attended to promptly.
nov1-dtf SULLIVAN S. CHI[LD]

LIQUID EXTRACT

OF

TARAXACUM

The Concentrated Juice Of the Fresh R[oot]

A SLIGHTLY TONIC, DIURETIC A[ND] APERIENT. It has a Specific action upon [the] LIVER, exciting it, when languid, to secretions, and solving the CHRONIC engorgements. It has been n[...] employed in Germany and is a popular remedy with [...] practitioners in this country. The diseases to which i[t is] especially applicable are those connected with the Li[ver] and of the digestive organs generally. It is the best [pre]paration ever offered to the public for that disease, [and] every person that is troubled with that disease sho[uld] procure a bottle immediately. Price 50 cents per bot[tle]. Made in our own laboratory from the fresh root du[ring] October, (the period of its greatest activity.)

S. A. KUNKEL & BRO.,
jan7 118 Market street, Harrisbur[g]

Steam Weekly to Liverpool

TOUCHING at QUEENSTOWN, (Cork H[ar]bor.) The well known Steamers of the Liver[pool,] New York and Philadelphia Steamship Company, ar[e in]tended to sail as follows:

EDINBURGH, Saturday, February 13; CITY OF WA[SH]INGTON, Saturday, February 20; CITY OF LONI[DON,] Saturday, February 27, and every succeeding Satur[day] at Noon, from Pier 44, North River.

RATES OF PASSAGE,

PAYABLE IN GOLD, OR ITS EQUIVALENT IN CURRENC[Y.]

FIRST CABIN	$80 00	STEERAGE	$3[...]
do to London	85 00	do to London	[...]
do to Paris	95 00	do to Paris	4[...]
do to Hamburg	90 00	do to Hamburg	3[...]

Passengers also forwarded to Havre, Bremen, Ro[tter]dam, Antwerp, &c., at equally low rates.

Fares from Liverpool or Queenstown: 1st Cabin, [...] $85, $105. Steerage, $30. Those who wish to send [for] their friends can buy tickets here at these rates.

For further information apply at the Company's Offi[ces.] JOAN G. DALE, Agent, 15 Broadway, N. Y., or C[...] ZIMMERMAN, Harrisburg. [f23-d1

M'CLINTOCK'S PECTORAL SYRUP.

THIS INVALUABLE SYRUP, which is [en]tirely vegetable in its composition, has been [em]ployed with wonderful success for many years in the c[ure] of diseases for the AIR PASSAGES and LUNGS. For [every] form of the disease, such as COUGH, TICKLING of [the] THROAT, SPITTING OF BLOOD, DIFFICULT BREATHI[NG,] HOARSENESS, LOSS OF VOICE and HECTIC FEVERS, [its] use will be attended with the happiest results. It is [one] of the best and safest medicines for all forms of BR[ON]CHITIS and CONSUMPTION. *No laudanum or prepa[ra]tion of Opium in any shape in this syrup.*

PRICE $1.00 PER BOTTLE.

For sale at BERGNER'S Cheap Book Store.

DANIEL A. MUENCH, AGEN[T]

OF the Old Wallower Line, respectfully [in]forms the public that this Old Daily Transportat[ion] Line, (the only Wallower Line now in existence in t[his] city,) is in successful operation and prepared to ca[rry] freight as low as any other individual line between Ph[ila]delphia, Harrisburg, Sunbury, Lewisburg, Williamsp[ort,] Jersey Shore, Lock Haven, and all other points on [the] Northern Central, Philadelphia and Erie and Williamsp[ort] and Elmira Railroads.

DANIEL A. MUENCH, Agent.
Harrisburg, Penn'a

Goods sent to the Warehouse of Messrs. Peacock, [...] & Hinchman, Nos. 808 and 810 Market street, above S[...] Philadelphia, by 4 o'clock, P. M., will arrive at Harr[is]burg, ready for delivery, next morning. [ap30-rdmy

MUST BE SOLD!

WALL PAPER, BORDERS.

SCHEFFER'S BOOKSTORE,

Has to be removed on the first of April next. His sto[ck] of Wall Paper must be reduced, and will, therefore, [be] sold at very low prices; although price of Wall Papers still going up, Persons desirous of Papering their Hous[es] will do well to examine his assortment and prices.

December 1, 1863. THEO. F. SCHEFFER.

Five cents cash paid for clear mixed Rags p[er] pound. Old Books wanted for—cash. [de3

PUBLIC SCHOOLS.

SCHOOL SLATES of different sizes, Willson's excelle[nt] series of Spellers and Readers, published by Harper Brothers, together with all other School Books and Wr[it]ing Materials are offered, wholesale and retail, at
dec7 SCHEFFER'S BOOKSTORE.

MORTON'S GOLD PENS.

Another lot of Morton's Unrivalled Gold Pens for sa[le] at SCHEFFER'S BOOKSTORE.
All pens warranted for one year. [de5

POCKET BOOKS, BUCKSKIN PURSE[S,] PORTEMONNAIES, and a general variety of LE[A]THER GOODS, just received at
BERGNER'S BOOK STORE.

ALMANACS! ALMANACS!!

BEAR'S LANCASTER ALMANACS,

Just received and for sale at
no19 SCHEFFER'S BOOKSTORE.

HAVANA ORANGES, just recieved at
no25 BOYER & KOERPER.

SPERM CANDLES, first quality, all sizes.
sept24 WM. DOCK, JR., & CO.

MINCE MEAT.—A fresh lot just receive[d] and for sale by [de4] BOYER & KOERPER.

MICHENER'S excelsior hams, of this sea[son's] curing. Just received and for sale by
dec15 W. DOCK, JR., & CO

HAVANA ORANGES, just received at
no20 WM. DOCK, JR., & CO