Eye and Ear Institute.

DR. UP DE GRAAFF,

OCULIST, AURIST & G[illegible]L SURGEON,

ELMIRA, N. Y.

TREATS ALL DISEASES

OF THE EYE, EAR AND THROAT.

THE EYE.—He will operate on Cataract, Artificial Pupil, Cross Eyes, Lachrymal Fistula, Pterygium, Eutropion, (inversion of the eye lid,) and treats all forms of Sore Eyes, such as Granulated Lids, Purulent Ophthalmia, Opacities of the Cornea, Scrofulous Diseases of the Eye, and all diseases to which the Eye is subject.

THE EAR.—Treats successfully Discharges from the Ear, Noises in the Ear, Difficulty of Hearing, Deafness, (even when the drum is entirely destroyed, will insert an artificial one, answering nearly all the purposes of the natural).

THE THROAT.—Ulcerated Throat, Enlarged Tonsils, together with

CATARRH,

In all its forms, permanently cured.

GENERAL SURGERY.—He will operate upon Club Feet, Hare Lip, Cleft Palate, Tumors, Cancers, Morbid Growths, Deformities from Burns,

HERNIA,

Operated upon by a new mode with entire success; and performs PLASTIC OPERATIONS; where the Nose, Lip, or any portion of the face is destroyed through disease or otherwise, by healing them on anew.

Will attend to the Amputation of Limbs, and General Surgery in *all its branches.*

INSERTS ARTIFICIAL EYES.—Giving them all the motion and expression of the natural, defying detection. They are inserted without removing the old one, or producing pain.

The Doctor's collection of Instruments comprises all the latest improvements, and is the largest in the State. The superior advantages he has had in perfecting himself in all that is new and valuable in Surgery, warrants him in saying that every thing within the bounds of the profession may be expected of him.

The Institute has been greatly enlarged, so that we can now accommodate an increased number of patients from a distance. Comfortable Boarding Houses attached to the establishment.

No incurable Cases received for treatment or operations. If a case is incurable, he will be so informed.

Institute upon Water-street, opposite the Brainard House, Elmira, N. Y.

Elmira, N. Y., Nov. 4, 1863.-1y.

ORPHAN'S COURT SALE.—In pursuance of an order of the Orphan's Court of Tioga county, the undersigned Administrator's of the estate of Cornelius Pierce, late of Farmington township, dec'd, will expose to public sale on the premises, on Thursday, the [illegible] day of January, 1864; the following described real estate situate in the township of Farmington, Tioga county, Pa., to wit:

A lot of land in Farmington township, bounded north by land of Jacob Mo[illegible], east by E. D. Fish, south by —— Price, and west by A. Herrington—containing 49.7 acres, part of No. 191 of the allotment of the Bingham lands in said township. To be sold as the property of Cornelius Pierce, dec'd.

G. M. HALL, NOAH CORWIN, } Admr's.

Jan. 6, 1864.

ORPHAN'S COURT SALE.—In pursuance of an order of the Orphan's Court of Tioga county, the undersigned Administrator of the estate of James V. Jordan, late of Deerfield, deceased, will expose to public sale at the Court House, on Friday, the 2[illegible] day of January, 1864, the following described real estate situate in the township of Deerfield, to wit:

A lot of land in Deerfield, beginning at a hemlock the south east corner of lot No. 8 thence east 105 rods to a post; thence south 160 rods to a post; thence south 160 rods to a hemlock the place of beginning—containing one hundred and five acres.

[illegible] V. JORDAN, Adm'r.

January 6, 1864.

ORPHAN'S COURT SALE.—In pursuance of an order of the Orphan's Court of Tioga county, the undersigned Administrator's of the estate of A. A. Shelve, late of Jackson township, dec'd, will expose to public sale on the premises, on Thursday, the 28th day of January, 1864, the following described real estate situate in the township of Jackson, to-wit:

A lot of land in Jackson township, known as the Bear Creek Farm, bounded north by Frederick Tabor, east by Wm. M. McIntyre, south by Nathaniel Seely and Jacob Shelve, and west by E. D. Roberts and John Clair—containing about 57.5 acres.

A. G. GARRISON, CHAS. SHEIVE, } Admr's.

Jackson, Jan. 6, 1864.

FARM FOR SALE.

ADJOINING Wellsboro, the county seat of Tioga Co. Pa., containing 155 acres, 125 cleared, 30 woodland. The region is remarkably healthy.—Churches, schools &c., are found in the village. There is a large and commodious mansion, surrounded by ornamental trees and shrubbery; out buildings large and convenient, house and barn supplied by a fountain of running water. It is well suited for a dairy farm, for raising sheep or [illegible]. Large orchard of apple and pear trees, chiefly grafted fruit—about 200 trees. The orchard alone [illegible] be made to pay the interest upon the cost of the whole property. It is distant about 12 miles from the Tioga Railroad, which connects with the Erie Railroad at Corning. Leave Corning at 7½ a. m., take [illegible] at Tioga Station, reach Wellsboro about noon. Price of the property $50 per acre—one-fourth cash down, balance to suit convenience of purchaser. Apply to

WM. E. MORRIS, [illegible] R. R. N. Y. City.
JAMES LOWREY, Wellsboro, Tioga Co. Pa.
JNO. W. GUERNSEY, Tioga, " " "
F. K. WRIGHT, Wellsboro, " " "

December 9, 1863–tf.

AGRICULTURAL IMPLEMENTS.

I WOULD inform Dealers in Agricultural Implements, that I have Hay Rakes of the most approved styles and superior quality. Also, Hand Rakes of a better quality than any manufactured in this section, which I will furnish in any quantity desired, to dealers in the counties of Tioga, Bradford, and Lycoming. D. R. DOUD.

Mainsburg, Nov. 18, 1863–[illegible]mos.*

D. HART'S HOTEL.

WELLSBORO, TIOGA CO. PENNA.

THE subscriber takes this method to inform his old friends and customers that he has resumed the conduct of the old "Crystal Fountain Hotel," and will hereafter give it his entire attention. Thankful for past favors, he solicits a renewal of the same. DAVID HART.

Wellsboro, Nov. 4, 1863–tf.

ADMINISTRATOR'S NOTICE.

LETTERS of Administration having been granted to the subscriber on the estate of Kassop Parkhurst, late of Lawrenceville, deceased, notice is hereby given to those indebted to said estate to make immediate payment, and those having claims to present them properly authenticated for settlement to

J. [illegible] PARKHURST, Adm'r.

Elkland, Dec. 9, 1863–6t.

WELLSBORO ACADEMY.

THE next term of this Institution will commence on MONDAY, Nov. 30, 1863, under the charge of

BENJAMIN [illegible]LIN, B. A.,

as Principal; assisted by a corps of competent teachers. [illegible] ROBINSON, Pres't.

J. EMERY. Sec'y.

Wellsboro, Oct. 21, 1863.

PUTTY & WINDOW GLASS at ROY'S DRUG STORE.

$30 REWARD!

LOST, in the Borough of Wellsboro, on Thursday, Dec. 31, 1863, a plain Leather colored POCKETBOOK, containing about $160 or $170 in "Greenbacks," principally, of the following denominations: 1 for $100, and the balance in $20 notes, with a $2 note. Also—a promissory note drawn in my favor by Dr. J. H. Shearer.

The above reward will be paid on delivery of the pocketbook and contents at above, at *Agitator* Office, or to the subscriber in Charleston.

Jan. 6, 1864-3t. BERTRAND DUMAUX.

CAUTION.

WHEREAS, my wife CLARISA, has left my bed and board without just cause or provocation—I therefore caution all persons against harboring or trusting her on my account as I will pay no debts of her contracting after this date. ABNER WEBSTER.

Farmington, Jan. 11, 1864–3t*

CIDER VINEGAR at ROY'S DRUG STORE.

September 1st, 1863.

FROM THIS DATE,

FOR READY PAY ONLY!

CUSTOM BOOTS AND SHOES;

Leather, Findings, &c.

CASH PAID FOR HIDES, PELTS, DEER SKINS AND FURS.

DR. FRANKLIN SAYS:

"When you have anything to advertise, tell the public of it in plain, simple language."

I am manufacturing good custom made Boots and Shoes which I will sell at fair prices, and only for *READY PAY.* Such work cannot be sold at as low rates per pair as eastern made slop-work, but it can and will be sold at prices which will enable the purchaser to protect his feet with good substantial boots more cheaply than with a poor slop-shop article, which, even if it chances not to fall in pieces with the first weeks service, is but a doubtful protection in wet and cold weather. Try me.

Buck and Doeskins Wanted,

in the red and short blue, for which I will pay cash and a good price.

Beef-Hides and Calfskins Wanted,

for which I will also pay cash.

Sheep Pelts Wanted,

for which I will also pay cash and the highest market price.

An assortment of sole, upper, calfskins and linings, pegs, thread, nails, awls, knives, shoe-hammers, &c., &c., kept constantly on hand, which I will sell cheap for cash. Shop on Main Street between Wilcox's and Bullard's. G. W. SEARS.

N. B. I can't give credit, because, to be plain, I haven't got it to give.

Wellsboro, Sept. 9, 1863.

OSCEOLA HIGH SCHOOL.

THE WINTER TERM of the Osceola High School under the direction of Prof. Wightman, will commence on Tuesday, Dec. 15, 1863. The Spring Term on Tuesdny, March 8, 1864, and each term will continue 11 weeks.

The past success of this Institution has been truly gratifying to its numerous friends, and the prospect for the ensuing year is more flattering than ever before. There is now no want of commodious rooms for a large number of students. The new building is designed for ladies exclusively. Gentlemen, or companies of ladies and gentlemen together will room in the school building. A teacher will room in each building and have the control of the students.

No institution in this section of the country offers any better facilities for obtaining an education than this. The range of studies embraces everything necessary to entering college.

A Teacher's Class will be formed during the Fall term, using "Holbrook's Normal Method" and Calkin's Object Lessons" as text books.

For particulars as to expenses, regulations, &c., address the Principal or one of the Trustees, and obtain a circular.

A. K. BOSARD, Esq., ALLEN SEELY, ENOCH M. STEER, } Trustees.

Osceola, Nov. 25, 1863–tf.

50,000 AGENTS WANTED!!

RARE OPPORTUNITY.

75,000 Watches, Gold Pens & Pencils,

VEST, GUARD & NECK CHAINS,
CHATELAINE CHAINS AND PINS,
ENGRAVED BRACELETS,
ENGRAVED SPRING LOCKETS,

Seal Stone Rings, California Rings, Chased Rings, Masonic Rings and Pins, Gents California Diamond Pins, California Diamond Ear Drops, Beautiful Sets of Jewelry, New Styles Studs and Buttons, etc.,

WORTH $100,000,

To be sold for One Dollar each, without regard to value, and not to be paid for till you know what you are to get.

In all transaction by mail we shall charge for doing the business 25 cents each, which must be enclosed when the request is made to know what you can have. After knowing what you can have, then it will be at your option to send $1, take the article or not.

Five articles can be ordered for $1—eleven for $2—thirty for $5—sixty-five for $10—and one hundred for $15.

With the information of what you can have will be sent a Circular giving full instructions to Agents and a full Catalogue of articles, and then it will be at your option to send and get the article or not.

Also, for $1, I will send a solid Silver Shield or either Army Corps Pin, with your name, regiment and company handsomely engraved upon it.

Address, S. M. WARD & CO., Box 4876, New York. 208 Broadway.

December 9, 1863–3m.

UNIVERSAL

CLOTHES WRINGER.

COG WHEELS!

WITH

WARRANTED!

No. 1, Large Family Wringer			$10 00
No. 2, Medium " "			7 00
No. 2½ " " "			6 00
No. 3, Small " "			5 50
No. 8, Large Hotel "			14 00
No. 18, Medium Laundry		to run steam	18 00
No. 22. Large "		or hand.	30 00

Nos. 2½ and 3 have no Cogs. All others are warranted.

*No. 2 is the size generally used in private families.

Orange Judd of the *American Agriculturalist,* says of the

UNIVERSAL CLOTHES WRINGER.

"A child can readily wring out a tubfull of clothes in a few minutes. It is in reality a CLOTHES SAVER! A TIME SAVER! and a STRENGTH SAVER! The saving of garments will alone pay a large per centage on its cost. We think the machine much more *than* PAYS FOR ITSELF EVERY YEAR in the saving of garments! There are several kinds, nearly alike in general construction, but we consider it important that the Wringer be fitted with Cogs, otherwise a mass of garments may clog the rollers, and the rollers upon the crank-shaft slip and tear the clothes, or the rubber break loose from the shaft. Our own is one of the first make, and it is as GOOD AS NEW after nearly FOUR YEARS' CONSTANT USE."

Every Wringer with Cog-Wheels is Warranted in every particular.

No Wringer can be durable without Cog-Wheels.

A good CANVASSER *wanted* in every town.

☞ On receipt of the price from places where no one is selling, we will send the Wringer *free of expense.*

For particulars and circulars address

R. C. BROWNING, 347 Broadway, N. Y.

For sale by E. MATSON, Wellsboro, Pa.

Sept. 2, 1863.

Hear Ye! Hear Ye! Hear Ye!

ALL persons indebted to the subscriber will confer a favor, and save themselves cost, by calling at his Office, and settling the same *immediately.*

Knoxville, Nov. 5th, 1863, 8t J. P. BILES.

Administrator's Notice.

LETTERS of Administration having been granted to the subscribers on the estate of George C. Marvin, late of Charleston township, deceased, notice is hereby given to those indebted to said estate to make immediate payment, and those having claims to present them properly authenticated for settlement to

MARIAH MARVIN, JAMES KELLY, } Admr's.

Charleston, Nov. 25, 1863–6t.

SUGARS!—I can sell pulverized, crushed, coffee, and brown Sugars, as low as any dealer in Tioga County. [April 22] W. T. MATHERS.

FALL & WINTER GOODS

AT THE

PEOPLE'S STORE IN CORNING!

THE People's Store is now well stocked with a good assortment of Goods, adapted to the

FALL & WINTER TRADE,

consisting in part of a good line of Domestic Goods, Alpacas, Mohair, Poplin, DeLaines, and a general variety of Dress Goods, including a good supply of

MOURNING GOODS,

to which particular attention is paid.

LADIES' CLOTHS, AND CLOAKINGS,

a fine stock of

SPRING AND SUMMER SHAWLS,

CLOTHS AND CASSIMERES

for Mens' and Boys' wear, for sale by the yard, or made to order. A good assortment of

WHITE GOODS,

HOOP SKIRTS of every variety, for both Ladies and children.

SUMMER BALMORALS,

a large stock of HOSIERY and GLOVES,

SHAKERS' HOODS,

BOOTS, SHOES and RUBBERS,

together with a good assortment of

FAMILY GROCERIES, &c.

The purchases for the

FALL & WINTER TRADE,

were made during the temporary fall in the

GOLD MARKET,

and as I sell only for *READY PAY,* I am enabled to take advantage of the market. I shall keep my STOCK good

THROUGH THE SEASON,

and keep thoroughly posted in regard to

PRICES,

and when goods decline, I shall follow the market

Without Regard to Cost.

Returning my sincere thanks to the citizens of

TIOGA COUNTY,

for their kind and liberal patronage, I shall try to merit its continuance and increase.

The Store is directly opposite the Dickinson House, on Market Street. J. M. SMITH.

Corning, N. Y., Oct. 1, 1863.

"TO BOWEN'S!"

SEEING a big crowd on Main Street, hurrying toward a common center, somebody asked

Where Are You Going?

The answer was

"To Bowen's, No. 1, Union Block!"

To look at that splendid stock of

NEW FALL & WINTER GOODS!

just arriving from New York.

"VERY SENSIBLE PEOPLE,"

thought I to myself; you know who buys at a bargain, and sells so as to give the purchaser a bargain too.

Therefore, if you want anything in the line of

DRY GOODS,
LADIES' GOODS,
READY MADE CLOTHING,
BOOTS, SHOES, &c.,

GO TO BOWEN'S,

and if you want

HARDWARE,
QUEENSWARE,
WOODEN-WARE, and
GROCERIES,

at prices you can afford to pay

GO TO BOWEN'S.

If you have Cash, or Butter, or Cheese, or Grain to exchange for this

SPLENDID STOCK OF GOODS,

bring them along, and you will get

Satisfactory Bargains;

and if you come once, you will be sure to come twice—yea, thrice, or half-a-dozen times.

Don't forget the place:

NO. 1, UNION BLOCK,

Wellsboro, Oct. 7, 1863. JOHN R. BOWEN.

CLEAR THE TRACK!

THAT rush to BULLARD & CO'S STORE means something!

Of course it does. It means that

BULLARD & CO'S

NEW STOCK OF

FALL & WINTER GOODS,

are all the rage, and that about three square miles of people, in and around Wellsborough and vicinity,

KNOW WHERE TO GO TO BUY GOOD GOODS, AND BUY THEM CHEAP.

BULLARD & CO.

defy competion in style, variety, quantity, quality and cheapness, of

LADIES' DRESS GOODS,
FANCY GOODS, LACES,
TRIMMINGS, SHAWLS, HOSIERY,
LINENS, CAMBRICS, BUTTONS,
LADIES' GAITERS, SLIPPERS, GLOVES,

and—but why enumerate? They have everything in the line of goods that will be asked for. Come and see. And then—

TIP-TOP FRENCH GOODS,

not "cheap as dirt," because good goods can't be sold for a song now-a-days; but as cheap as any like quality of goods can be sold in the country. Also,

BEAVER HATS,

ALL STYLES AND MATERIAL.

The Grocery Departm't,

comprises everything in that line, all good and at reasonable prices.

Drop in with the crowd.

☞ One Door above Roy's Drug Store.

BULLARD & CO.

Wellsboro, October 7, 1863.

NEW MILLINERY SHOP.

MRS. HELEN SOFIELD begs leave to state for the information of the ladies of Wellsboro and vicinity, that she has just returned from New York with a fine stock of

Millinery Goods,

suited to the prevailing styles and fashions. She has secured the services of A FIRST CLASS MILLINER, and is prepared to do well and promptly all work that she may be favored with. She has also a large and fine stock of

HOSIERY,

which ladies will do well to call and examine.

☞ Shop second door above the old "Eagle" Office, Main Street.

Wellsboro, Oct. 14, 1863.

NOTICE.

NOTICE is hereby given that an application has been made to the Court of Common Pleas of Tioga county, by Lyman Reynolds, Arad Smith, Amos Mudge, and others, to grant a charter of incorporation for religious purposes to themselves, their associates and successors, under the name and style of the "Elk Run Methodist Episcopal Church"—and if no sufficient reason be shown to the contrary, the said Court will decree that they become a body corporate.

Jan. 6, 1864. J. F. DONALDSON, Proth'y.

NOTICE.

NOTICE is hereby given that an application has been made to the Court of Common Pleas of Tioga county by S. J. McCullough, Jacob Scheiffelin, Joseph Fish and others, to grant a charter of incorporation for burial purposes, to themselves, their associates and successors, under the name and style of "Evergreen Cemetery Company"—and if no sufficient reasons be shown to the contrary, the said Court will decree that they become a body corporate.

Jan. 4, 1864. J. F. DONALSON, Proth'y.

A SUPERIOR ARTICLE TEA, just received at ROY'S DRUG STORE.

WELLSBORO BOOK STORE.

No. 5, Union Block.

THE subscriber, having purchased a new stoch in addition to the well-selected stock he had on hand, is prepared to accommodate the public by keeping

A GENERAL NEWS ROOM AND BOOK STORE,

where he will furnish,

AT THE NEW STAND,

in the Post Office Building, No. 5, Union Block, (or by mail) all

THE NEW YORK DAILIES

at the publishers prices. He will also keeep on hand all the Literary Weeklies, and

The Monthly Magazines,

Including Harper's, the Atlantic, Godey's, Peterson's Knickerbocker, Continental &c., &c.

Also, will be kept constantly on hand, a complete repository of

CLASSICAL, HISTORICAL, POETICAL

SCHOOL AND MISCELLANEOUS BOOKS,

Blank Books, Paper Hangings,

SHEET MUSIC, PICTURES, MAPS, &c.

Orders for Binding Books. The work executed to suit any taste, and on the lowest possible terms. Particular attention will also be given to SPECIAL ORDERS for any thing comprehended in the trade.

One Thousand Volumes of the Latest Editions of

SCHOOL BOOKS.

Parents, Teachers and Scholars, are invited to call and examine this large assortment of School Books in which may be found everything in use in the schools of the County.

READERS.—Sanders' entire series, Porter's Reader, Sargeant's, Town's and Willson's Readers, *at the lowest cash rates.*

SPELLING BOOKS.—Sanders', Websters &c.

ARITHMETICS.—Greenleaf's, Davies', Stoddard's, Colburn's &c.

GRAMMARS.—Brown's, Kenyon's, Smith's &c.

GEOGRAPHIES.—Mitchell's, Warren's, Colton's &c.

Davies' Legendre, Algebra, Surveying &c.

Slates of all kinds and sizes.

Copy Books, Steel Pens.

Paper of all kinds.

Latin, German, French and Greek Text Books; on hand and purchased to order.

Watches, Jewelry, Picture Frames, Paper Hangings, Christmas Toys, Fancy Articles, Maps, Pictures &c.

☞ All orders promptly attended to.

Wellsboro, Nov. 26, 1862. J. F. ROBINSON.

FALL AND WINTER GOODS!

T. L. BALDWIN

IS now receiving a large and well selected STOCK OF

FALL AND WINTER GOODS,

consisting in part of a General Stock of

DRY GOODS,

LADIES' DRESS GOODS,

READY-MADE CLOTHING,

HATS AND CAPS,

GROCERIES, HARDWARE,

BOOTS AND SHOES,

WOODEN WARE, &c., &c.

All of which will be sold VERY LOW for

READY PAY ONLY.

ALL KINDS OF COUNTRY PRODUCE TAKEN IN EXCHANGE.

All persons buying GOODS for

READY PAY,

Are respectfully invited to call and examine

THE STOCK,

As they are to be sold at

VERY LOW PRICES.

CASH PAID FOR WOOL.

Tioga, Nov. 27, 1863. T. L. BALDWIN.

PENSION AGENCY.

TO SOLDIERS AND THEIR FRIENDS.

THE undersigned having had considerable experience in procuring Pension Bounties and Back pay of Soldiers, will attend to all business in that line entrusted to his care with promptness and fidelity.

ALL SOLDIERS discharged by reason of wounds are entitled to the $100 bounty.

Pensions, Bounties, and arrears of pay, collected by the undersigned.

Persons wishing to confer with me will please call or address me by letter at Sylvania, Bradford county, Pa. Charges reasonable. GEO. P. MONRO.

Refers by permission to
H. B. Card, County Treasurer, Wellsboro, Pa.
D. F. Pomeroy, Troy, Pa.
A. H. Spalding, Sheriff, Towanda, Pa. [April 1.

Soldiers' PayBounty and Pension Agency.

KNOXVILLE. TIOGA COUNTY PENNA.

The undersigned having been specially licensed by the United States Government to procure the

BACK PAY, BOUNTY, AND PENSIONS,

of deceased and disabled soldiers, gives notice to all interested, that he has made arrangements with parties in Washington, by which he is able to procure Back pay, Bounty and Pensions, in a very short time, and that he will give particular attentions to all such claims that may be brought to him. Being provided with all the requisite Forms, Blanks, &c., &c., he has superior advantages in this branch of business. Soldiers entitled to pensions, will find it to their advantage to apply to the undersigned at Knoxville, as the examining surgeon for Tioga County resides there. Also, Judge Case, before whom all applications for pensions may be made.

Soldiers enlisted since the 1st of March, 1861, in any kind of service, Naval or Military, who are disabled by disease or wounds, are entitled to Pensions. All soldiers who serve for two years or during the war, should it sooner close, will be entitled to $100 Bounty. Also soldiers who have been wounded in battle, whether having served two years or not, are entitled to $100 Bounty. Widows of soldiers who die or are killed are entitled to Pensions and the $100 Bounty. If there be no widow, then the minor children; and if no minor children, then the father, mother, sisters, or brothers are entitled as above.—Terms, moderate.

I will be at my office on Monday and Saturday of each week, to attend to this business.

July 15, 1863. ly. WM. B. SMITH.

REFERENCES: Wellsboro, J. F. Donaldson, Sheriff Stowell. Addison, N. Y., W. K. Smith. Washington, D. C., Tucker and Lloyd.

HIDES AND VEAL SKINS WANTED.—The highest market price paid in money at the BROOKLYN TANNERY near Tioga.

July 1, 1863.

BAKING SODA & SALERATUS at ROY'S DRUG STORE.

TEAS, COFFEE, and SPICES, best qualities and fair prices always on hand at

Wellsboro, April 22, 1863. MATHERS'.

MOLASSES and SYRUP—a No. 1, article of both at fair prices at MATHERS'.

PURE GINGER at ROY'S DRUG STORE.

EXECUTOR'S NOTICE.

LETTERS testamentary having been granted to the subscriber on the estate of Ellis L. Miller, late of Delmar township, deceased, notice is hereby given to those indebted to make immediate payment, and those having claims to present them properly authenticated for settlement. ISRAEL STONE,

Dec. 2, 1863. Executor.

FLOUR, best and middling grades, at lowest market prices, at [April 22] MATHERS'.

E. & H. T. ANTHONY,

Manufactures of Photograph Materials,

501 BROADWAY, N. Y.

CARD PHOTOGRAPHS.

Our Catalogue now embraces considerably over *FOUR THOUSAND* different subjects (to which additions are continually being made) of Portraits of Eminent Americans, etc., viz:

72 Major Generals,	525 Statesmen,
190 Brigadier Generals,	127 Divines,
259 Colonels,	116 Authors,
84 Lieutenant Colonels,	30 Artists,
207 Other Officers,	112 Stage.
60 Navy Officers,	46 Prominent Women,

147 Prominent Foreign Portraits,

2500 COPIES OF WORKS OF ART,

including reproductions of the most celebrated Engravings, Paintings, Statues, &c. Catalogues sent on receipt of Stamp. An order for One Dozen Pictures from our Catalogue will be filled on receipt of $1.80, and sent by mail, FREE.

Photographic Albums.

Of these we manufacture a great variety, ranging in price from 50 cents to $50 each.

Our ALBUMS have the reputation of being superior in beauty and durability to any others, the smaller kinds can be sent safely by mail at a postage of six cents per oz.

The more expensive can be sent by express.

We also keep a large assortment of

STERESCOPES AND STERESCOPIC VIEWS.

Our Catalogue of these will be sent to any address on receipt of Stamp. E. & H. T. ANTHONY,

Manufacturers of Photograph Materials,

501 BROADWAY, New-York.

Friends or relatives of prominent military men will confer a favor by sending us their likenesses to copy. They will be kept carefully and returned uninjured.

FINE ALBUMS MADE TO ORDER for Congregations to present to their Pastor, or for other purposes, with suitable inscriptions, &c.

Sept. 2, 1863–6m.

DEERFIELD WOOLEN FACTORY.

THE undersigned having purchased the well known Woolen Factory of Messrs. E. & B. S. Bowen on the Cowanesque River, two miles east of Knoxville, takes this method of informing the inhabitants of Tioga and adjoining counties that he will manufacture wool by the yard or on shares to suit customers, into

FLANNELS,
CASSIMERES,
DOE-SKINS,
FULL CLOTHS, of all kinds.

The machinery has been thoroughly repaired and new machinery added thereto, also an improved new wheel which will enable him to work the entire season. He will pay particular attention to

Roll Carding & Cloth Dressing,

which will be done in the neatest possible manner, having added one new Roll Machine, will enable him to dispatch and accommodate people from a distance. He would farther say that he has carried on the business in manufacturing wool for farmers in Bradford and adjoining counties for the past twenty years; he therefore can warrant all work and satisfy his customers, using nothing in manufacturing but genuine wool. JOSEPH INGHAM.

Deerfield, May 5, 1863–1y.

STOVES AND TINWARE.

WILLIAM ROBERTS

HAS opened a new Stove and Tin Shop in the Store opposite Roy's Building, where he is prepared to furnish his old friends and customers, and the public generally with everything in his line of business, including

Cooking Stoves of the most approved styles; Parlor, Dining Room, and Coal Stoves; Tinware and Kitchen furniture of all varieties.

☞ Call and see our new stock.

Wellsboro, Feby. 5, 1862.

Sore Throat and Diphtheria.

A NEW and powerful remedy to be used only externally has just been found. It must be applied when the first symptoms appear, and it will certainly reduce the swelling and inflamation. Call for the Lethean Ointment at Roy's Drug Store. Directions accompany each bottle. Price 25 cents.

Wellsboro, Feb. 4, 1863.

Something for Everybody.

IT is a common remark of physicians, that skin diseases and eruptions were never so prevalent as now. It should be borne in mind that at ROY'S Drug Store a new purifier is offered for sale, the Depurative Syrup of Iodide of Potassium. This is the best blood purifier in the world. It works wonders in Scrofula and all those diseases which indicate an impure state of the blood. Try it and be convinced. April 8.

LADIES should procure the new DYES which are sold at Roy's Drug Store, as they make fast colors, and are sold at a low price. Call and get a Circular. Wellsboro, May 27, 1863.

TO THE PUBLIC.

I AM now prepared to manufacture, at my establishment in Deerfield,

PLAIN AND FANCY FLANNELS,

Also, Ladies'

BALMORAL SKIRTS

to order, either by the piece or quantity, to suit customers. JOSEPH INGHAM.

Knoxville, July 15, 1863.

FAMILY DYE COLORS.

Black, Dark Blue, Light Blue, French Blue, Claret Brown, Dark Brown, Light Brown, Snuff Brown, Crimson, Dark Drab, Light Drab, Dark Green, Light Green,

Magenta, Maroon, Orange, Pink, Purple, Royal Purple, Salmon, Scarlet, Slate, Solferino, Violet, Yellow,

For Dyeing Silk, Woolen and Mixed Goods, Shawls, Scarfs, Dresses, Ribbons, Gloves, Bonnets, Hats, Feathers, Kid Gloves, Children's Clothing, and all kinds of Wearing Apparel.

☞ **A SAVING OF 80 PER CENT.** ☜

For 25 cents you can color as many goods as would otherwise cost five times that sum. Various shades can be produced from the same Dye. The process is simple, and any one can use the Dye with perfect success.

Directions in English, French and German, inside of each package.

For further information in Dyeing, and giving a perfect knowledge what colors are best adapted to dye over others, (with many valuable recipes,) purchase Howe & Stevens' Treatise on Dyeing and Coloring. Sent by mail on receipt of price,—10 cents.

Manufactured by HOWE & STEVENS, 260 Broadway, Boston.

For sale by JOHN A. ROY, Wellsboro Pa.

Sept. 30, 1863–6m.

CATLIN'S

IMPROVED

Fire and Water Proof Cement

is the best preparation in use for mending broken articles, such as Glass, China, Crockery, Wood, Leather, Ornaments, Stone, Metal, Bone, Ivory, Pearl, Porcelain, in fact, most any broken article. Being perfectly white it will not disfigure the articles. It will stand all climates, and when thoroughly dry, the part to which it is applied will be as strong as it was before broken. Price 25 cents per bottle.

J. A. ROY, Agent for Tioga County.

Wellsboro, August 26, 1863.

SUGAR CURED HAMS and SHOULDERS, prime quality, at [April 22] MATHERS'.

EXECUTOR'S NOTICE.

LETTERS testamentary having been granted to the subscriber on the estate of Eliza Leonard, late of Westfield, deceased, notice is hereby given to those indebted to make immediate payment, and those having claims to present them properly authenticated for settlement to

STEPHEN A. LEONARD, Executor.

Westfield, Dec. 4, 1863.*

SULPHITE OF LIME for preserving CIDER, at ROY'S DRUG STORE.

CONCENTRATED LYE, for sale at ROY'S DRUG STORE.

Economy is Wealth!

CURE YOUR COUGH FOR 13 CENTS.

The Best and Cheapest Household Remedy in the World.

Madame ZADOC PORTER'S

Great Cough Remedy.

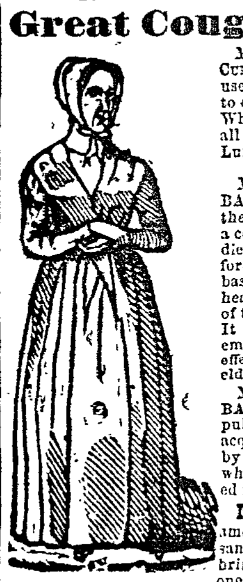

MADAME ZADOC PORTER'S CURATIVE BALSAM is warranted if used according to the directions, to cure in all cases Coughs, Colds, Whooping Cough, Asthma, and all affections of the Throat and Lungs.

MADAME ZADOC PORTER'S BALSAM is prepared with all the requisite care and skill, from a combination of the best remedies the vegetable remedies affords, its remedial kingdom are based on its power to assist the healthy and vigorous circulation of the blood, through the Lungs. It is not a violent remedy, but emolient—warm, searching and effective; can be taken by the eldest person or youngest child.

MADAME ZADOC PORTER'S BALSAM has been in use by the public for over 13 years, and has acquired its present sale simply by being recommended by those who have used it to their afflicted friends and others.

Most Important.—Madame Zadoc Porter's Curative Balsam is sold at a price which brings it in the reach of every one to keep it convenient for use. The timely use of a single bottle will prove to be worth 100 times its cost.

NOTICE.—SAVE YOUR MONEY:—Do not be persuaded to purchase articles at 4s to $1 which do not contain the virtues of a 13 cent Bottle of Madame Porter's Curative Balsam, the cost of manufacturing which is as great as that of almost any other medicine; and the very low price at which it is sold, makes the profit to the seller apparently small, and unprincipled dealers will sometimes recommend other medicines on which their profits are larger, unless the customers insist upon having Madame Porter's and none other. Ask for Madame Porter's Curative Balsam, price 13 cents, and in large bottles at 25 cents, and take no other. If you cannot get it at one store you can at another.

☞ Sold by all Druggists and Storekeepers at 13 cents, and in larger bottles at 25 cents.

For sale by JOHN A. ROY, Wellsboro, Pa.

HALL & RUCKEL, Proprietors, New York.

Jan. 28, 1863.-1y.

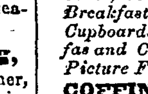

CABINET WARE ROOM.

THE Subscriber most respectfully announces that he has on hand at the old stand, and for sale a

Cheap Lot of Furniture.

comprising in part

Dressing and Common Bureaus, Secretaries and Book Cases, Center, Card and Pier Tables, Dining and Breakfast Tables, Marble-topped and Common Stands, Cupboards, Cottage and other Bedsteads, Stands, Sofas and Chairs, Gilt and Rosewood Mouldings for Picture Frames.

COFFINS made to order on short notice. A hearse will be furnished if desired.

N. B. Turning and Sawing done to order.

August 11, 1859. B. T. VANHORN.

Threshing Machines and Agricultural Implements.

THE subscriber would respectfully announce to the citizens of Tioga and adjoining counties, that he still continues to sell Agricultural Implements as agent for the old well established firm of Wheeler Melick & Co., of Albany, N. Y. They have made several valuable improvements to their former unrivaled Threshing Machines and large additions to their variety. They now manufacture two different kinds of Rail Road Horse Powers for one, two and three horses, a six horse lever Power, and three different sizes of their celebrated Rake Threshers and Winnowers from 26 inch cylinder to 34. Likewise Palmer's Excelsior, self-sustaining, Horse Pitchfork, Circular and cross cut Saw Mills, Clover Hullers, Feed Cutters, Horse Rakes &c., all of which is offered for sale strictly at Albany prices, adding transportation, for cash or approved notes on time. All kinds of extras for repairing old machines kept on hand or ordered on short notice. Orders solicited *and promptly* attended to. *E. S. TEARS.*

Troy, Pa., June 17, 1863.

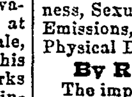

MANHOOD;

How Lost! How Restored!

Just Published, in a Sealed Envelope. Price Six Cents.

A Lecture on the Nature, Treatment and Radical Cure of Spermatorrhœa or Seminal Weakness, Sexual Debility, Nervousness, and Involuntary Emissions, inducing Impotency, Consumption, and Physical Debility.

By ROB'T J CULVERWELL, M. D.

The important fact that the awful consequences of Self-Abuse may be effectually removed without internal medicines, or the dangerous application of caustics, instruments, medicated bougies, and other empirical devices, is here clearly demonstrated, and the entirely new and highly successful treatment as adopted by the celebrated author, fully explained, by means of which every one is enabled to cure himself perfectly, and at the least possible cost, thereby avoiding all the advertised nostrums of the day. This lecture will prove a boon to thousands and thousands.

Sent under seal, in a plain envelope, to any address, *post paid* on receipt of two postage stamps, by addressing the publishers,

CHAS. J. C. KLINE & CO.,

127 Bowery, New York, Post Office Box, 4586.

Sept. 9, 1863–3c.

NEW

AND

SECOND HAND SAFES,

FOR SALE CHEAP,

AT THE

New York Safe Depot,

71 William Street, New York.

S. A. GREGG.

Size and Prices of LILLIE'S Fire-proof Safes.

OUTSIDE.

	HEIGHT.	WIDTH.	DEPTH.
No. 1	24	20	20
No. 2	26	22	24
No. 3	30	24	24
No. 4	32	28	24
No. 5	34	31	24
No. 6	40	31	24

INSIDE.

	HEIGHT.	WIDTH.	DEPTH.
No. 1	17	11	12
No. 2	19½	13½	12
No. 3	21	15	12
No. 4	22	18	13
No. 5	24	21	14
No. 6	31	21	15

	PRICE.
No. 1	$50 00
No. 2	60 00
No. 3	70 00
No. 4	85 00
No. 5	100 00
No. 6	115 00

Nov. 25, 1863–6mos.

DISSOLUTION.

THE Co-Partnership heretofore existing under the name of Guernsey & Smead, Stove Dealers, is this day dissolved by mutual consent. The Notes and Accounts of the late firm are in my hands for collection. E. A. SMEAD.

Tioga, Sept. 15, 1863.

E. A. SMEAD,

SUCCESSOR to Guernsey & Smead, will continue the Stove and Tin Business at the old stand, where may be found a good assortment of Cooking, Parlor and Box Stoves, &c., of the latest improved patterns. Also Hollow Ware, Tin, Copper, and Sheet Iron Ware, &c.

☞ Jobbing of all kinds promptly done.

Tioga, Sept. 21, 1863. E. A. SMEAD.

Sacking for Hop Growers.

DON'T send away for Sacking; we have a large stock of it which will be sold cheap.

Wellsboro, Sept. 33, 1863. BULLARD & CO.

5-20-U. S. LOAN.

The following named persons have been appointed Agents for the sale of 5-20-U. S. Bonds for Tioga county, Pa.

A. S. TURNER, Cashier Tioga Co. Bank.
F. E. SMITH, Tioga.
J. PARKHURST, Elkland.