THE AGITATOR.

LOCAL AND MISCELLANEOUS.

Wellsboro, Wednesday, June 12, 1861.

New Advertisements.

Announcement.—Charles F. Miller.
Celebration at Farmington.
Celebration at Knoxville.
Knoxville Borough Ordinance.
Administrator's Notice.—Estate of D. H. Spurr.
Army Garments.—Ballou Brothers.
Mohawk Chief.—E. A. Smead.

Dr. Humphrey of Osceola, has been appointed Assistant Surgeon in the Reserve Corps of this State.

Letters from our correspondents at Harrisburg, unnecessarily crowded out this week. The Regiment is not yet formed.

In consequence of the delay, and non-arrival of paper from the Paper Mills at Ithaca, we are obliged to go to press this week with only a half sheet.

"Keep Cool,"—Our enterprising friend, Mr. R. Roy, is again keeping folks "cool" with his Soda Fountain. Drop in, and let "Billy" fix you up a glass.

Kate Dean's Concert last night, was well attended by a large audience. To-night she sings again with a change of programe. Those who did not attend last night, had better not miss the opportunity to hear her to-night.

Mr. Wilson McAlarney, has purchased, and will hereafter conduct the Potter *Journal* on the pay down system. As he is a graduate of the Lewisburg *Chronicle* office, we have reason to expect that he will make a good Journalist. Success to him.

Our friend Strock, of the Johnston House, at Tioga, intends to have a Ball on the evening of the Fourth, as well as Taylor. We should therefore conclude that the young folks of that neighborhood who desire to "trip the light fantastic," will not lack for opportunities.

Plucky.—A number of the volunteers from Knoxville, who returned from Camp Curtin because they could not wait to be accepted, have joined Capt. Erwin's Company at Painted Post, and are to be immediately mustered into the Sickl's Brigade. They are bound to see smoke anyway.

The Towanda papers contain an obituary of N. T. Bogart, who died at East Troy, (late Camp Mason) aged 26 years and 5 months. He contracted the disease of which he died, by exposure while on his way with his company to Harrisburg. He was among the first in Bradford County to respond to the call of the Government, and he seems to have been beloved by all who knew him for his generous and noble qualities. He was an only son, and his death comes upon his parents with greater sorrow.

Knoxville Items.—Our correspondent at Knoxville, writes us that on the night of Wednesday, the 5th inst, a fine, young, spotted grey horse, belonging to John Kelts, Jr., of that place, was stolen from the pasture, and every effort is being made to recover it, but as yet without success. A young man, about twenty-three years old, said to be formerly of Sand Creek, Otsego Co. N. Y., has been boarding there at Classen's Hotel for about a week, and is now missing. Various circumstances point him out as the thief.—Twenty-five dollas reward is offered for the recovery of each, or either, thief or horse.

The Fourth of July.—Up to this time, our citizens have taken no action whatever in regard to the celebration of the coming National Anniversary. Knoxville, Farmington, Mansfield and other places in the County, have already moved. Why should Wellsboro be behind them? Let us have some action in the matter. We had an excellent celebration, for a local one last year, let us repeat it—and better it. The associations clustering around the day, will awaken at this time in every bosom, newer and stronger feelings of love and veneration for our glorious Union. Who will move?

Notice.—By an act of Assembly passed May 1861, the Associate Judges and County Commissioners are authorized to make a temporary loan for the purpose of supporting families dependent upon such volunteers as have been enrolled and mustered into service from this County under orders from the Government.

Now notice is hereby given, that said Judges and Commissioners (composing a Board of Relief) will meet at the Commissioners Office, on the 1st day of July next, for the purpose of receiving proposals for a loan (on short time) of $1000, and for the transaction of such other business as may be legally brought before them. By order of Board of Relief,
A. J. SOFIELD, Secretary.

The Small Pox in Lawrenceville.

Editor Agitator, *Dear Sir:* The aerial flights of "Invisible Green," I fear, are not so much, above the murky atmosphere of this delightful city, but that, the prying eyes of the villagers, occasionally get glimpses of *greenness*, out rivaling the leaves of the trees.

Again—Your fair correspondent "Invisible Green," calls your attention "to this beautiful valley, where sits, at the confluence of the Tioga and Cowanesque a city, the denizens whereof, believe it to be situate very near the centre of the world." Oh! the fantasies of balloon dreamers! Lawrenceville is composed of about six hundred inhabitants. The most of them, *not* "untravelled persons." Besides, having *read* something of the mighty globe, they live on, in *my* estimation, know—pretty well, the situation of their own town. Which is a

> "Little spot of happy ground
> Where village pleasure goes around,
> Without the village tattling."

CHAPTER II.

Now, "Editor Agitator," please allow me—who with all the "umbleness" of Urial Heep, taking my position in the heat and dust of the "terra firma," with the rest of my fellow mortals (for balloon ascension, sometimes produces giddiness in the head, which must render the close, strait forward, practical examination of earthly objects, especially in a murky atmosphere, rather difficult to achieve) to give you the plain facts of "the excitement without a parallel"—which so disturbed the nerves "of Invisible Green," as to require a sedative to quiet them.

It was reported, a few weeks since, that three or four miles above here, a family lay sick of the small pox. The homeopathic doctor of our town was their physician. He pronounced their sickness, chicken pox. Time sped on—no one of that family died. A girl who was employed by said family to help take care of the sick—was taken ill—carried home. A physician from Tioga pronounced her case the small pox.

This same family sent for another young girl to work for them. She came, not knowing that they were sick of the small pox. In time, she was taken sick and died, and was *buried in the night.* Her parents knew nothing of her fate, until a messenger went to tell them. A few hours before she died, her feeble voice was heard, calling "some one to come to her," but no one went. She died alone, with none to comfort, or sooth her spirit in its struggle with its mortal form.

This was the third case of the chicken pox in that direction.

Shortly after, the homeopathic physician "of our city," was taken sick. With his face full of eruptions, he made his appearance on our streets, in the stores, shops, etc., as usual. Whether he was deceived in thinking it the chicken pox I do not know. Therefore will not upbraid him, but mention these facts, to explain "the facts without a parallel."

Shortly after, a Mr. Cottle, (who visited in the family of said physician,) was taken sick at one of our hotels, right in the centre of our town, on its principal street. His case being "rather a hard looking one," was pronounced by said homeopathic physician, to be the erysipelas. The man being in no condition to be helped into his buggy, in order to escape the visits of practiced physicians—three or four experienced doctors, who are well known to the denizens of this town, and many other larger ones, called upon him and pronounced his disease "small pox in its worst form." The man rotted and died in our midst! Shortly before his death the homeopathic doctor pronounced it the small pox.

During his sickness, he was attended by a lady friend, who was relieved from watching two or three nights, by a gentleman of our town. Two or three days before the patient died, this lady applied to the Burgess of our town for more help. Her call was immediately responded to. A man was sent that night.

It is true the people did not rush to the sick man's chamber, in large numbers. Having something of a *dread* of said erysipelas. But they were sorry that a fellow mortal should be so stricken down. Had it been in the power of any one to heal the sick man, it would have been done.

But the days of miracles lie in the dim past. Jesus of Nazareth walks the earth no more in human form.

In the interval of these transpiring events, the children of the homeopathic physician came to light, and certainly had had the same chicken pox! judging from the looks of their faces.

A few days since the first gentleman, who went to the assistance of Mr. Cottle, was taken sick. His daughter left the house by the advice of friends. He did not come "nigh death's door," nor even within the shadow of it, having had the small pox in early youth. This time it only impressed his face with a few marks. He again breathes the pure air of heaven, convalescent like, snuffing it from his honey suckled portico.

The last man who was sent by the Burgess, has been sick. Probably a touch of "the chicken pox."

Now, Mr. Editor, while the above was transpiring, the streams of commerce went on *as usual.* "The noise of the wheel and the anvil," echoed to their own music. The trade was paralyzed to some extent. People fearing to visit our town. The war news was eagerly read.

The female portion of the populace, "true to their instincts," cooked, swept, mended old clothes, planned, plotted and contrived to make the two ends of the day bring forth fruits, meet for the approbation of their lords and masters—pausing to read the war news, and feel sorry for the sick man, a few doors from them—to look surprised at people from abroad, who exclaimed, "I never did see such people! Why you are blindly calm to your dangers. Nothing done to remove the contagions? Such an imposition practiced upon your community! Let a man come into our place and coolly spread the small-pox, and before he got half through with his work, he would be hung." But said some of our people, perhaps he was deceived—did not understand this disease. "Fudge! no man should pretend a knowledge of medicine, and much less practice it, who is so liable to be deceived; for thereby, he might endanger the lives of hundreds of his fellow kind."

As for the five hundred cases of inflamation of the brain—let me ask you, Mr. Editor, doesn't a high ascension in a balloon, produce singular effects upon the brain for the time being? Should we be capable of judging of the condition of our fellow mortals below, who look like specks, or ants, moving upon "the wilderness of wo."

As for the forty thousand rumors, we, the male and female portion of this city, don't take those papers containing such news. As for the thirty-nine thousand nine hundred and ninety-nine lies, Invisible Green's arithmetical calculation, must have been made from Madam Rumor's journal. The people of this city don't take that pamphlet.

As for "having another chase," probably we may walk out to see the wonderful phenomena recently discovered, a green speck of a balloon, with a face peering over its sides, endeavoring to penetrate the fog, (which the geological position of our town, subjects us to) which surrounds the city of sundown.

AGNES.

MARRIED.

In Delmar, on the 2d inst., at the residence of the bride's father, by J. D. Houghton, Esq., Mr. ELLIS L. MILLER to Miss JULIETTE WILCOX, both of Delmar, Pa.

In Farmington, June 5th, at the M. E. Parsonage, by Rev. Joel H. Austin, Mr. JEROME BOTTOM, to Miss MARY V. REDFIELD, both of Farmington, Pa.

DIED.

In Farmington, May 20, at the residence of Jas. Beebe, HIRAM BEEBE of Lawrenceville, aged 69 years.

In Farmington, June 4th, JOHN HARROWER, Jr., aged 17 years.

At Daggetts Mills, May 31, 1861, SPENCER, son of Harriet and A. G. Garrison, aged nine years and eight months.

> Oh Death, why thus repeat the blow,
> Why take the loved the only son?
> Our greatest joy on earth below,
> Which all our hopes were placed upon.

A. G. GARRISON.

SPECIAL NOTICES.

WHO SHOULD USE
DR. J. BOVEE DODS' VEGETABLE IMPERIAL WINE BITTERS?

All who are afflicted with Incipient Consumption or Weak Lungs should use them.
All who suffer from Weak Stomachs, Indigestion, Dyspepsia, or Piles should use them.
All who suffer from General or Nervous Debility, Restlessness at night, want of Sleep, &c., should use them.
All persons who are convalescent after fever or other sickness should use them.
Ministers of the Gospel, Lawyers, Lecturers, and all public speakers should use them.
Book Keepers, and all persons leading a sedentary life should use them.
The aged and infirm should use them.
All who require a stimulant or tonic should use them.
All who are addicted to the use of ardent spirits and wish to reform, should use them.
They are made of a pure Sherry Wine, and of the native plants and herbs of the country, and should be recommended by temperance societies, clergymen, physicians, and all friends of humanity.
They are prepared by an experienced and skillful physician, and aside from their medicinal properties, are a most delightful beverage; and yet, as a medicine, are as innocent and harmless as the dews of heaven.
Sold by druggists generally.
CHAS. WIDDIFIELD & CO., Proprietors,
78 William st., New York.
Baldwin, Lowell & Co., Agents at Tioga. 73y1
Dr. H. H. Borden, of Tioga, is General Agent for Tioga County, to whom all applications for agencies must be made.

1776. FOURTH OF JULY 1861. CELEBRATION.

THE citizens of Knoxville and vicinity will celebrate the Anniversary of American Independence, on the ensuing Fourth day of July, in the spirit of the days of '76.

A cordial invitation is extended to all who cherish and hold in sacred remembrance the patriotism of our Revolutionary Fathers.

COMMITTEE OF ARRANGEMENTS.

J. H. Stubbs,	N. G. Ray,	J. G. Seely,
D. B. Closson,	J. P. Biles,	A. Alba,
Dr. G. W. Mattison,	J. Dearman,	C. Mattison,
Wm. Markram,	J. E. White,	S. May.

OFFICERS OF THE DAY.

President.—Victor Case.

Vice Presidents.—D. Close, R. Krusen, Westfield. J. Stoddard, Esq., E. S. Seely, Deerfield. A. R. Bozzard, Morgan Seely, Osceola. Joel Parkhurst, Esq., Leander Culver, Elkland. Benj. Vanduzen, Esq., R. Toles, Chatham. Wm. Simmons, Esq., John Waklee, Brookfield.

Orators of the Day.—C. O. Bowman, Esq., B. B. Strang, Esq.

Marshal.—Dyre Weeks.

Assistant Marshals.—Wm. Stubbs, Chas. Toles.

ORDER OF THE DAY.

The procession will be formed in front of the Eagle Hotel at 10 o'clock A. M., preceeded by the Band, and march to a neighboring grove. After reaching the grove the Star-Spangled Banner will be sung by the Knoxville choir.

Prayer.—By Rev. E. Sweet.

Reader of Declaration of Independence.—S. B. Brooks, Esq.

An Oration will then be delivered by the Orator of the Day.

After which the procession will be reformed and escorted by the Marshals to the Hotels, where a sumptuous dinner will be prepared.

Knoxville, June 12, 1861.

NOTICE.—Persons indebted to me, either by judgment, note, or book account, must settle at once, or the claims will be put in process of collection. Call upon either H. Sherwood, Attorney, or Mrs. Julius Sherwood, at Wellsboro.
May 29, 1861. JULIUS SHERWOOD.

LATHS, PICKETS AND SHINGLES for sale at Tioga, by H. S. JOHNSON.
March 20, 1861. m1

BOOTS AND SHOES—To fit the biggest giant or the smallest baby. Cheapest in town (quality considered), at the REGULATOR.

THE EVENING POST,

THE OLDEST DEMOCRATIC REPUBLICAN JOURNAL IN THE CITY OF NEW YORK,

Now in the Sixtieth year of its existence, combines all the essential elements of *A COMPLETE FAMILY NEWSPAPER.* Is devoted to the support of the Democratic Republican Party, when it is right, and of DEMOCRATIC PRINCIPLES, ALWAYS! Is the uncompromising advocate of FREE SOIL! FREE LABOR! FREE SPEECH! A Strict Construction of the Constitution, and an Economical Administration of the Government.

THE DAILY EVENING POST, which is printed on a large folio sheet, contains a full account of the occurrences of the day, the latest foreign intelligence—exclusive correspondence from Europe—public documents of interest and importance—Proceedings of Congress and of the State Legislature—Popular Lectures—Tales—Poetry—Reviews and extracts from New Books—City News—special, full and accurate reports of Commercial and Financial Affairs, New York Markets, including Stock and Money Markets, together with the Cattle Markets of the country, and such Foreign markets as are of general interest. Its editorial disquisitions are always frank, fearless, and independent.

THE SEMI-WEEKLY EVENING POST contains all the reading matter of The Daily Evening Post, and the latest news, by telegraphs and mails, up to the hour of publication.

THE WEEKLY EVENING POST is edited with especial reference to the wants of country readers, and besides all the articles of general interest published in The Daily Evening Post, contains a complete digest of the news of the Day, and an *Agricultural Column,* devoted to the interest and instruction of FARMERS. It contains FORTY LONG COLUMNS of reading matter every week.

TERMS:

DAILY EVENING POST.

Single Copy, for One Year, in advance	$9 00
Three Copies, in advance	$25 00
Single Copy, per month	75c

SEMI-WEEKLY EVENING POST.
IS PUBLISHED EVERY WEDNESDAY AND SATURDAY.

Single Copy, One Year, in advance,	$3 00
Two Copies, " "	5 00
Five Copies, " "	12 00
Ten Copies, " "	20 00

WEEKLY EVENING POST.
IS PUBLISHED EVERY THURSDAY.

Single Copy, One Year, in advance,	$2 00
Three Copies, " "	5 00
Five Copies, " "	8 00
Ten Copies, " "	12 00
Twenty Copies, " "	20 00

Any larger numbers at the rate of $1 per year.

Subscriptions may commence at any time. *Pay always in advance.* Any person sending us twenty or more subscribers will be entitled to an extra copy for his services: or for ten subscribers he will receive a copy for six months. When a club of subscribers has been forwarded, additions may be made to it on the same terms. It is not necessary that the members of a club should receive their papers at the same Post Office. CLERGYMEN are supplied at the lowest club rates. Money may be forwarded at our risk. Specimen copies of the Evening Post will be sent *free* to all who desire it.

WM. C. BRYANT & CO.,
Office of the Evening Post,
41 Nassau Street, cor. Liberty, New York.

PATENTED NOVEMBER, 1859.

ARMY GARMENTS.

Messrs. Ballou Brothers are making army shirts and undergarments of all kinds. Parties at distant camps can have orders filled by merely sending measures and addresses to this firm.
409 BROADWAY, New York.

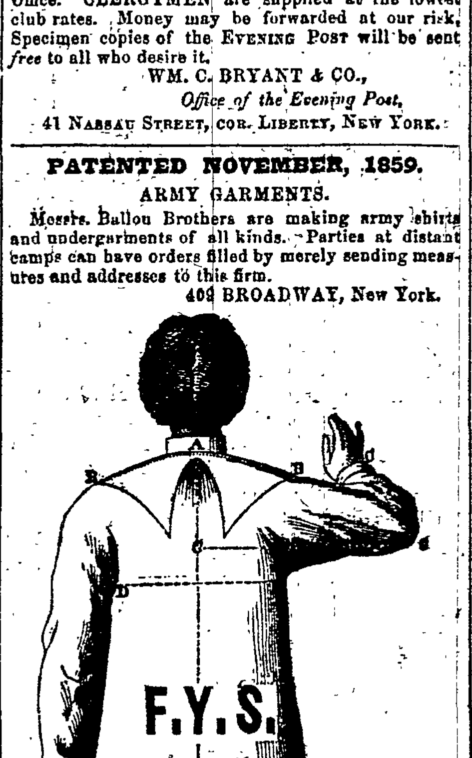

THE MEASURES ARE

A, the distance around the neck. B to B, the Yoke. D to D, distance around the body, under the armpits. C to C, the Sleeve. E to E, the length of the Shirt.

BALLOU'S
PATENT IMPROVED FRENCH-YOKE SHIRTS.
A NEW STYLE OF SHIRT WARRANTED TO FIT.

By sending the above measures per mail we can guarantee a perfect fit of our new style of Shirt, and return by Express to any part of the United States, at $12, $15, $18, $24, &c., &c., per dozen.

Also, Importers and Dealers in Men's Furnishing Goods. BALLOU BROTHERS,
June 12, 1861. No. 409 Broadway, New York.

MOHAWK CHIEF.

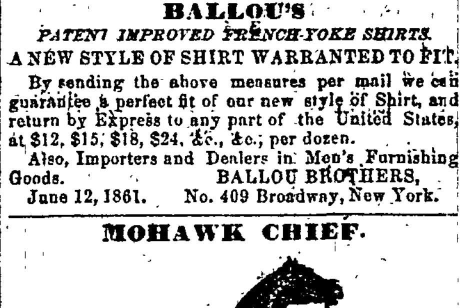

THIS celebrated young stallion will stand for mares this season as follows:

At Tioga every Saturday afternoon.
At Wellsboro every Wednesday.
At Holidays, Tuesdays, from 10 to 11 A. M.
At H. H. Potters, Tuesdays, from 12 to 2.

MOHAWK CHIEF is six years old, stands sixteen hands high and weighs 1200 lbs. His color is jet black. He was sired by Black Hawk, and his dam was Messenger. Terms $6 to insure.
Tioga, June 12, 1861.—4w. E. A. SMEAD.

KNOXVILLE BOROUGH ORDINANCE.

Be it enacted by authority of the Burgess and Town Council of the Borough of Knoxville:

That the act of the said Council, passed Dec. 1st, A. D., 1851, and amended and published April 2d, 1853, be further amended so as to exclude that part of the side walk on the south side of Main street between Water street and the west end of the Boro, from the provisions of said act.

And also to extend the side walk from the west line of H. G. Shotts lot to the east line of said Boro.

Also that the side walks shall be graded before paving, so that the top of the pavement will be not less than six inches, nor more than ten inches above the grade of the ditch alongside as fixed by the Council.

Also that good plank or gravel walks approved by the Street Commissioner and Council will be accepted in lieu of Flag pavements if desired by parties.

Also that the time for completing said walks be extended to 1st Sept. 1861. J. P. BILES, *Burgess.*
Attest N. G. RAY, *Clerk.*
Knoxville, June 12, 1861.

WALL PAPER
WALL PAPER
WALL PAPER
WALL PAPER
WALL PAPER
WALL PAPER

Latest styles and largest assortment of wall paper ever brought in Wellsboro. In connection with the above can be found Window Shades of all kinds. Call soon at WM. H. SMITH.
Wellsboro, April 5th, 1860.

NEW WHEAT FLOUR, tip top and cheap, at WRIGHT'S.

GROVER & BAKER'S

CELEBRATED NOISELESS
SEWING MACHINES,
FOR FAMILY AND MANUFACTURING USE,
495 *BROADWAY, NEW YORK.*
Agencies in all the principal Cities and Towns in the United States.

The Grover and Baker Sewing Machine Company are now manufacturing, and have on exhibition at their different salesrooms, machines making the Shuttle or Lock-Stitch, of the same patterns and at the same prices as their celebrated Grover and Baker Stitch Machines, thus affording the public the advantage of comparing the stitches of the two leading machines and exercising their own judgment as to their respective merits. This is the only company that manufacture both kinds of machines, and therefore the only one that can offer this privilege to the purchaser.

"We speak from experience when we say that, after having tried all the principal Sewing Machines, we must accord to that of Grover and Baker the pre eminence. Those indispensable features of sewing, strength, uniformity and elasticity, all of which are brought out in this incomparable invention, make it the first sewing machine in the country. Others have their good points, but this combines all, and possesses every characteristic necessary to make it most desirable."—*N. Y. Christian Advocate and Journal.*

"Merit vs. Pretence.—We perceive that the Grover and Baker Sewing Machine is every day growing more and more in favor, both for manufacturing and family purposes—but especially as adapted to all the requirements of family use. Other machines, by dint of brazen puffery and conniving with committees at annual fairs, have been thrust forward into the first place; but they are fast losing this unmerited position. The real merits of the Grover and Baker Machine are beginning to be known in a practical way, and daily is the demand for them increasing, while the demand for heretofore better known, but inferior machines, is proportionally decreasing. So it turns out in this, as in many other instances that 'honesty is the best policy,' and the right, in the end comes uppermost.

"A trial of over two years enables us to say with the greatest confidence that there is no better machine for general family use than Grover and Baker's Sewing Machine Co. It makes a beautiful elastic seam that does not rip with wear or washing, runs almost noiselessly, is plain, simple, easy to work, and not liable to get out of repair, fastens the ends of its own thread, and uses threads and silks directly from the spools on which they are bought."—*N. Y. Leader.*

Grover and Baker's Machines work in their peculiar stitch, and fabrics put together by it, may wear and drop to pieces from original weakness or hard usage, but come apart or give way at the seams, they can not; they will hold together when the cloth or calico around them hangs in rags and tatters.—*N. Y. Daily News.*

"The points we conceive most necessary and important to meet the wide range of requirements in a machine for family sewing, we find more fully combined in the Grover and Baker, viz., extent of capacity, simplicity of construction, ease of management, advantage of using thread from two spools without re-winding, strength of work, elasticity, durability and regularity of stitch, and quietness of movement. We therefore mark award to the Grover and Baker."—*Report of Tennessee State Fair of 1860—also of St. Louis State Fair of 1860.*

May 15, 1861.—ly.

HO! FOR THE BEE HIVE!

DORMAUL sends greeting from ELMIRA, and wishes to inform all that he has just spent a week in NEW YORK, picking up

BARGAINS FOR HIS CUSTOMERS,

and has succeeded by a lavish expenditure of Ready Cash, in procuring the

BEST ASSORTMENT

of the most magnificent
DRESS GOODS, SHAWLS, CLOAKS,
MANTILLAS, STRAW GOODS,
FRENCH FLOWERS,
EMBROIDERIES,
HABERDASHERY,
and every thing else ever found in first class
DRY GOODS EMPORIUM,
all of which will be sold and turned into money again at the lowest possible rate and the shortest possible time, so that it behooves all to remember how dangerous delays are, and to act accordingly, by calling the very first opportunity at the
BEE HIVE,
36 Water Street, Elmira.

Only a six pence for a good De-Bege, and a new article of Dress Goods called Lavilla Lustre, for the same price at the BEE HIVE,
36 Water Street, Elmira.

Splendid Delaines, Challies, Mohair, Debeges, Lavillas Lustre, Valencias, Poplins, Silks, and forty other styles of new and fashionable Dress Goods at regular sessions, Low Water Prices, just opened at the BEE HIVE.
36 Water Street, Elmira.

A. F. MARSH, formerly of No. 5 Union Block, would be pleased to see his friends and for patrons at the Bee Hive, No. 36 Water Street, where he holds himself in readiness to give them all good bargains as ever. ELIAS H. DORMAUL.
Elmira, June 5, 1861. apr. 17-m6.

NEW GOODS!

VERY CHEAP
FOR READY PAY:

T. L. BALDWIN

Has and is now receiving a large and various stock of

SPRING AND SUMMER
MERCHANDISE;
Composed of
DRY GOODS, GROCERIES, HARDWARE,
BOOTS and SHOES, HATS and CAPS,
READY MADE CLOTHING,
WOODEN WARE,
and in fact all Merchandise called for in the market, all of which will be sold at the PANIC PRICES for

READY PAY.

All persons desiring to buy Goods for CASH, will do well to call and examine my stock of

MERCHANDISE

before making purchases elsewhere, as the stock will be disposed of at unusually low prices for Cash.
Tioga, May 8, 1861. T. L. BALDWIN.

UNION STORE,

WELLSBORO, PA.,
J. W. BAILEY & CO., Proprietors.

Dealers in
STAPLE and FANCY DRY GOODS,
STRAW and MILLINERY GOODS,
HATS, CROCKERY, NAILS,
GLASS, and HARDWARE,
PAINTS and OILS, FISH,
CHOICE FAMILY GROCERIES,
HAMS, PORK, FLOUR,
and all kinds of
FARM PRODUCE,
at the lowest Cash Prices.
Wellsboro, May 8, 1861.

WAR! WAR!

UPON HIGH PRICES & LONG CREDITS!

O. BULLARD

Has just returned from the cities with a complete assortment of

SUGARS, COFFEES, TEAS,
MOLASSES, RAISINS, SPICES,

and other staple Groceries, which cannot be excelled in quality or cheapness in this or any other country town.

His new stock of Groceries embraces

SALERATUS, SOAP,
ORANGES, LEMONS,
KEROSINE, CAMPHENE,
CASTOR OIL, FLUID,
SWEET OIL, LAMP OIL,

and nearly all the luxuries used in the tables of Civilization generally and the people of Tioga County in particular. Among these are such articles as

HAMS, Sugar Cured or Smoked,
DRIED BEEF, an excellent article,
CODFISH, Pickled or Dried,
MACKEREL, WHITEFISH, HERRING,
PICKLED LOBSTERS, SARDINES, &c.
A good article of FAMILY FLOUR.
Always on hand. Also,
RICE, CORN STARCH, SYRUP, &c.

WOODEN WARE,

Including,
WASH TUBBS, PAILS, CHURNS,
MEASURES, FANCY BASKETS,
BABY WAGONS, two or three kinds,
MOPS, BROOMS, BROOM-BRUSHES,
CLOTHES BASKETS, MARKET do.
CLOTHES PINS, lots of them,
TRAVELING BASKETS,
WHEELBARROWS, for small boys.
BUGGY MATS,
and other things too numerous to mention.

DRIED FRUITS,

Including
DRIED PRUNES,
DRIED APPLES,
DRIED PEACHES,
DRIED ENGLISH CURRANTS,
CITRON, DATES and SPLIT PEAS.
Also, all kinds of NUTS and FANCY CANDIES.

MISCELLANEOUS.

HEMP and CANARY SEEDS,
LAMP CHIMNEYS, all sizes,
Adamantine Candles,
Snuff, Smoking and Chewing Tobacco, a dozen varies, and a good assortment of Yankee Notions and Toys.
Wellsboro, April 17, 1861. m6

JOHN A. ROY,

WELLSBORO, PA.,

APOTHECARY,

WHOLESALE AND RETAIL DEALER IN
DRUGS, MEDICINES AND CHEMICALS,
PERFUMERY SOAPS,
TOILET AND FANCY ARTICLES;
BRUSHES, VARNISHES, PAINTS,
OILS AND DYE-STUFFS,
PATENT MEDICINES,
VIOLS AND BOTTLES,
WINDOW-GLASS, PUTTY,
LAMPS, CIGARS AND TOBACCO,
PURE WINES AND BRANDIES,
FOR MEDICAL PURPOSES.
ALSO, SACRAMENTAL WINE,
Warranted to be pure Grape juice, prepared expressly for Communion purposes.

To Farmers.

We have for sale Farrier's Powders and Liniment, the best kind of preparations for Horses. By the use of the Powder, the appetite is improved, all derangements of the digestive organs are corrected, while it softens the skin and gives to the coat a soft and shining appearance.

The Liniment is used for stiff joints and lameness of all kinds in horses and cattle.

TO THE PUBLIC:

Choice Teas	Soda Crackers
Pure Saleratus	Marking Ink
Cream of Tartar	Writing Paper—3 colors..
English Corbonate Soda	Pens and Envelopes
Corn Starch	Black and Yellow Snuff
Nutmegs and Ginger	Indigo, Cudbar, and all
Pepper and Cinnamon	articles for coloring
Stove Blacking	Boteles for pres. fruit
Prepared Glue	Violin & Base Viol strings
Brirtol Brick (scouring	Trusses & Shoulder brace.

Prescriptions carefully compounded, and all orders promptly answered.

Every article for sale usually sold in a first class Drug Store, and at the lowest market prices.
Wellsboro, May 1, 1861.

FASHIONABLE MILLINERY SHOP,
MAIN ST., WELLSBORO.

MISS PAULINE SMITH has just purchased her SPRING AND SUMMER GOODS, Consisting of Straws of all kinds, Pattern Hats, Bloomer Hats, Flowers, Velvets, Silks of all kinds, and in fact

ALL KINDS OF TRIMMINGS.

She solicits a call from the ladies of Wellsboro and vicinity, feeling confident that

HER GOODS WILL BEAR INSPECTION,

and compare favorably with those of any establishment in the county in regard to price.

BLEACHING AND PRESSING done in a superior manner.

Room Opposite Empire Store, up-stairs.
May 15, 1861.

FOR SALE.

A large FAMILY CARRIAGE, in good order, on easy terms. Also a BUGGY. Enquire at the Bingham Office.
Wellsboro, May 22, 1861.

GROCERIES.—The Grocery department is "chock full," and the prices exceedingly low at the REGULATOR.

CARPETS AND OIL CLOTHS.—It'll do you good to see the patterns and learn the prices at the REGULATOR.
Wellsboro, Pa.

HOUSEHOLD FURNITURE,
OF ALL KINDS, can be found at the rooms of E. D. WELLS, LAWRENCEVILLE.

MRS. GRIDLEY'S MILLINERY STORE AT THE ACADEMY CORNER,
DEERFIELD, PA.,

MRS. G. tenders her thanks to the Ladies of Tioga Co., and takes pleasure in informing the public she will

OPEN A LARGE AND SPLENDID ASSORTMENT OF *FASHIONABLE MILLINERY GOODS*

May 1st, 1861, at PAYNE'S STORE, opposite Cowanesque Hotel.

BONNETS, FLATS, RIBBONS, FLOWERS, LADIES' AND CHILDRENS RIDING HATS AND COSTUMES

on hand. A large and beautiful variety, [...]ded to please the taste of all. BLEACHING and BLOCKING done. All orders for every variety of *BONNETS* and *HATS,* filled and forwarded [...] to any address. Bonnets from $1.50, up to [...] taste of the first class customer. Goods warranted as represented. Goods sold cheaper than at any establishment this side of New York.

THE LATEST STYLES AND FASHIONS just received. The patronage of the public [...]
E. H. N. GRIDLEY.
Deerfield, May 1st, 1861.

T. E. GRIDLEY

will also sell goods for ready pay, saving the [...] on goods purchased, doing away with a

CREDIT SYSTEM

which is ruinous to both buyer and seller. BUTTER and PRODUCE forwarded each week to New York to the best commission Houses. Express will run [...] Rail Road each Wednesday.

THE HIGHEST CASH PRICE paid for BUTTER, EGGS and PRODUCE. [...] customers of Brookfield will not be neglected [...] new arrangement. T. E. GRIDLEY.
Deerfield, May 1st, 1861.

IMPORTANT NATIONAL WORKS

PUBLISHED BY D. APPLETON & CO.
346 & 348 Broadway, New York.

THE following works are sent to Subscribers in [...] of the country, (upon receipt of retail price,) by express, prepaid:

The New American Cyclopedia. A [...] Dictionary of General Knowledge. Edited by George [...] and Charles A. Dana, aided by a numerous select corps of writers in all branches of Science, Art, and Literature. This work is being published in about 15 large octavo [...] each containing 750 two-column pages. Vols I, II, III, [...] V, VI, VII, VIII, IX, X, and XI, are now ready, each [...]ing near 2,500 original articles. An additional volume [...] published once in about three months.

Price, in Cloth, $3; Sheep, $3,50; Half Morrocco, $[...] Russia, $4,50 each.

The New American Cyclopedia is popular without [...] superficial, learned, but not pedantic, comprehensive [...] ficiently detailed, free from personal pique and party [...] dice, fresh and yet accurate. It is a complete statement of all that is known upon every important topic within the scope of human intelligence. Every important article [...] has been specially written for its pages by men who [...] thorities upon the topics of which they speak. They [...] quired to bring the subject up to the present moment [...] state just how it stands *now.* All the statistical information [...] is from the latest reports; the geographical accounts [...] pace with the latest explorations; historical matters [...] the freshest just views; the biographical notices [...] speak of the dead but of the living. It is a library of [...]

ABRIDGMENT OF THE DEBATES OF CONGRESS. Being a Political History of the United States, from the organization of the first Federal Congress in 1789 to 1856 [...] ited and compiled by Hon. Thomas H. Benton, from the [...] ficial Records of Congress.

The work will be completed in 15 royal octavo volumes [...] 750 pages each, 14 of which are now ready. An additional volume will be issued once in three months.

A WAY OF PROCURING THE CYCLOPAEDIA OR DEBATES.

Form a club of four, and remit the price of four books, and five copies will be sent at the remitter's expense for carriage; or for ten subscribers, eleven copies will be sent at [...] expense for carriage.

TO AGENTS.

No other works will so liberally reward the exertions of Agents. An Agent Wanted in this County. Terms made known on application to the Publishers. [Aug. 11, '5[...]

WATCH, CLOCK,

—AND—

JEWELRY STORE

THE undersigned, having purchased of [...] DIE FOLEY his interest in the Clock, Watch and Jewelry business, respectfully invites the attention of the public to his assortment of goods, in connection with the

BOOK AND STATIONERY BUSINESS.

WATCHES of all discriptions for sale, and at prices ranging from $10 to $150. Can sell the [...] AMERICAN WATCHES, with heavy hunting cases [...] an *warranted,* for the low sum of $35. Also will be kept on hand, GOLD WATCHES, especially for Ladies. CLOCKS, from $1.25 to $75, will always be found on exhibition.

IN CONNECTION WITH THE ABOVE

can be had all kinds of SILVER AND PLATED WARE, to suit the purchaser, and marked with any inscription or name. The above is always warranted. A large assortment of watch guards, keys, &c., [...] best AMERICAN KNIVES, silver butter knives, [...] &c. All kinds of REPAIRING done by Andie Foley at the old stand. W. H. SMITH.
Wellsboro, March 13, 1861.

NOTICE.—The public are hereby notified that the Co-partnership heretofore existing [...] conducted in the name of Bennett & Randall, in [...] Mercantile business, connected with the manufacture of Lumber in this County, is now closed by mutual consent and agreement, taking effect the 1st of April inst. The Books and Accounts will remain with, and are the property of the new Firm of Solomon Bennett & Son, who will continue the business at the [...] stand. All having unsettled accounts are particularly requested to call and settle the same.

The old firm tender their thanks for the liberal share of patronage given them by the public, and solicit a continuance of their favor and patronage to their successors, who will endeavor to render a full equivalent in good and cheap goods at cash prices, and every article plainly marked in figures, that all who purchase can read and examine for themselves.
SOLOMON BENNETT,
J. M. RANDALL,
Middlebury, April 20, 1861.

MANHOOD. How Lost, How Restored. Just Published, in a Sealed Envelope. On the Nature, Treatment, and Radical Cure of Spermatorrhoea, or Seminal Weakness, Sexual Debility, Nervousness and Involuntary emission, inducing impotency, and Mental and Physical Incapacity. By Robt. J. Culverwell, M. D., author of the "Green Book," &c. The world-renowned author, in this admirable Lecture, clearly proves from his own experience that the awful consequence of Self-abuse may be effectually removed without medicine and without dangerous surgical operations, bougies, instruments, rings or cordials, pointing out a mode of cure at once certain and effectual, by which every sufferer, no matter what his condition may be, may cure himself, *cheaply, privately and radically.* This lecture will prove a boon to thousands and thousands.

Sent under seal, in a plain envelope, to any address, post paid, on the receipt of two postage stamps, by addressing
Dr. CH. J. C. KLINE,
127 Bowery, New York. Post Office box 4,5[...]

TO CONSUMPTIVES.

THE subscriber will cheerfully send (free of charge) to all who desire it, the copy of a Simple Recipe by which he was cured of that dire disease, Consumption.

Sufferers with Consumption, Asthma, Bronchitis, or any lung affection, he sincerely hopes will try this Recipe, well satisfied that if they do so they will be more than satisfied with the result. Thankful for his own complete restoration, he is anxious to place in the hands of every sufferer the means of cure. Those wishing the receipe with full directions, &c., will please call on or address Rev. WM. S. ALLEN,
No. 66 John Street, New York.
June, 5, 1861. May 1, 1861.-3 mos.

NOTICE.

WE have Ingham's Combined Smutter and Separator in our Mill, and can now clean wheat *perfectly,* and separate all foul grain from it and particularly the oats. Farmers can have all the oats taken out of their seed wheat at our Mill at 4 cents per bushel. Call and examine the "mersheen."
WRIGHT & BAILEY.
Wellsboro, March 13, 1861.

MORE NEWS FROM HEAD QUARTERS! The subscriber would respectfully announce to the citizens of Wellsboro that he has on hand an assortment of Harrison's Columbian Hair Oils, Soaps, Creams, Hair Restoratives, Rouge and Powder for the Ladies, &c., &c. He would invite all to give him a call, at the barber shop, back of the Postoffice.
April 17, 1861. GEO. CAMPBELL.

BINDING.

BOOKS, Magazines and Newspapers bound in superior Styles. Universal facilities enable us to please all. Call and see at the BOOK STORE.