Danger of Rubbing with Brandy.

We heard the other day of a singular, and, we believe, a new effect of the application of brandy as a medicine. A gentleman, convalescing from an attack of sickness, was recommended by his physician to rub himself all over every morning and evening with the very best brandy.

The invalid accordingly sent to his family grocer, with whom he had dealt for years, and ordered a sample of the best old cognac. Home it came, and that very evening it was tried—outwardly, of course. The convalescent felt better, much better, and he continued to feel better for a day or so, until he awoke one morning, and, to his horror, discovered that his entire cuticle—at least where it had been rubbed with the old cognac—had become of a deep crimson color.

He sprang out of bed in alarm. The family was aroused; a servant despatched in hot haste for the doctor. The invalid's wits were terribly shaken by this never-before-heard-of *catastrophe*. What could cause it? He looked a picture for a painter, as he sat before a large looking-glass in an arm chair, ruefully surveying his crimson covering. It was almost ludicrous. It was quite as bad as Mr. Tittlebat Titmouse's predicament about his purple-green hair. But this could be no laughing matter; it must be some extraordinary phenomonon, as he explained it to his wondering and alarmed family.

"And just imagine, my dear, how I shall look all my life, if this confounded thing isn't cured. Like a boiled lobster—like a boiled lobster! I shall go by no other name! Oh dear! Oh dear!"

The door bell rang; the front door opened; in rushed the doctor. For an instant he could not contain himself—he had to drop into a chair, and laugh it out.

"Oh, it's very funny to you, no doubt doctor; but how would you like to go about all the balance of your days looking like an overdone lobster?"

The doctor burst out again at this; but he saw that the sick man's family were really alarmed, and he soon sobered down into his usual pulse-feeling gravity.

"Maybe it's the iodine, doctor?" suggested the anxious wife.

"Oh, its ironed in, no doubt," said the patient, indulging the ruling passion strong in death.

The doctor shook his head.

"Had that rubbing been done as he prescribed?"

"Yes, faithfully."

"Good brandy?"

"Yes, the very best—we use no other."

"Let me have it."

The brandy was brought. The doctor tasted it, and shook his head again.

"I'll take it home to examine it chemically. There are so many tricks among liquor dealers."

"Oh, no fear of that with our grocer. He sells none but the best liquors, imported direct by himself."

"No doubt. I'll look into it nevertheless." And calming the family alarm, the good doctor departed, the pure old cognac in his pocket.

That evening came a note from him:—

"Dear L——' make yourself perfectly easy. The cognac is first-proof whiskey, and won't hurt you. It was the logwood in it that did your business."

Little Bettie.

"Hand me some water, buddy, wont you?"

"In a minute, Bettie."

And Bettie's fevered cheeks were pressed again to the pillow; and little Harry's hands went on as busily as ever with the trap he was making, and at length he entirely forget the request.

"Please get it now, buddy," he at last heard,' and scattering knife, triggers, and strings in his haste, he was soon holding a cup to her crimson lips. But she turned her head languidly from it. "Not this, please; but some fresh and cold from the well," she said.

"O don't be so particular, Bettie; this is fresh; and I'm so busy I can't go now; won't this do?"

She no longer refused, but quietly took the cup which he offered, and it was the last, last time she ever called upon her brother for an act of kindness; ere another day had passed, she stood beside the river of life, and drank its cool waters never to thrist again. And of all who wept over that little brown coffin, as it lay on the table before the pulpit, there were none who shed more bitter tears than the little boy who could not forget that he had refused the last request of his little sister.

Little children, are you kind to one another, or are you cross, selfish, and fretful? Remember, then, the time will come, when they will be beyond your reach; and then, O how gladly would you give all your possess to have them back again! You might gather all your books and toys; everything for which you are now so willing to contend, but all you could do with them would be to place them on the grave of one you had wronged. It would not bring them back.—Henry was a kind-hearted boy, and dearly loved his little sister; and she had only been sick a little while, so that he did not consider her dangerously ill; but this was no comfort to him when she was gone.

"O mother!" he would say, "if I had only brought that water for her, I could bear it, but now she is where I can never, never wait on her again."

Think of this when you are tempted to quarrel, to be selfish, or unkind; for do you know if one of you should die, the rest would remember every act of unkindness, every bitter word which had fallen from their lips? But then it would be too late to recall it, too late to ask forgiveness.—N. C. Presbyterian.

A grain of carmine will tinge a gallon of water so that in every drop the color will be perceptible: and a grain of musk will scent a room twenty years. Just so if a man cheats a printer—the stain will be forever visible on the minute atoms of his soul, and will leave a scent of rascality about an individual strong enough to make an honest man turn up his nose in disgust and kick him out of his presence, if he can get rid of him no other way.

The Riches of the Poor.

"Is he dead?" That fearful question drew us near the little group who stood at the corner of the street.

"Fell from the scaffolding," we heard at our elbow. We glanced up at the half-built house, and then with a shudder looked from the scaffold to the ground, expecting to see a laborer who had fallen from his post. Alas! there was before us no man, cold and dead, but a little child, poorly clad, of obscure birth. He had seen some four summers, and with childish daring had climbed the scaffold to see "papa" build the house. His little face was set, and the fearful pallor of death was spread over the small features. By his side, as he lay on the cold stones, knelt a rough man, down whose sunburned cheeks the tears poured as he moaned,—

"Oh, Lorny! Lorny! Who'll tell your mammy, mavourneen?"

No need to tell her,—such sore news travels fast. Even while we stood there she came through the crowd, her arms covered with soapsuds, her cheek pallid, her tearless eyes wild with that awful news. Her first cry was, "Oh, Jimmy! how can you let him lie on the cold ground?" and she caught the poor little body to her mother's heart. Then the tears came,—and seated on the stones, she rocked to and fro with her sad burden clasped close to her breast, moaning and wailing for her only child.

Kind friends gathered around. Rough faces, softened and hard voices sounded sweet with words of sympathy. One comforter whispered,—

"He's better off now, honey. You are very poor, you know."

The mother looked up, and oh! the pathos in her voice as she said,—

"Yes,—he was all the riches we had!"

Brown had for some time been much in love with a young lady, and one evening when visiting her, and wishing to be a little particular, asked permission on taking leave, to call her by the name of some animal.—The request was granted, on the condition that she should have the same privilege.—When Brown made his *conge*, he said—"Good night, *Dear!*"—Good night, *Bore!*" replied the lady. Brown, from that night foreswore the company of young women.

Upon the occasion of the French emperor's visit to Queen Victoria, two or three years ago, says Prentice, she fastened a garter around his leg with her own royal hand. Neither the French nor English papers state whether the gallant emperor returned the compliment upon the occasion of her majesty's late visit to his empire.

BUSINESS DIRECTORY.

J. C. WHITAKER,
Hydropathic Physician and Surgeon.
ELKLAND, TIOGA COUNTY, PA.
Will visit patients in all parts of the county, or receive them for treatment at his house.
[June 14.1855.]

JOHN N. BACHE,
ATTORNEY AND COUNSELLOR AT LAW.—Office, north side Public Square Wellsborough, Pa.
Refers to Messrs. Phelps, Dodge & Co., N. York ity Hon. A. V. Parsons, Philadelphia. July 13.

SPENCER & THOMSON,
Attorneys & Counselors at Law,
CORNING,
Steuben County, New York.
GEO. T. SPENCER. C. H. THOMSON.
April 18, 1855-1y.

YOU DON'T SAY SO?
YES SIR, I DO! I say that FOLEY has the best and cheapest assortment of WATCHES I ever saw in Wellsboro.' Such heavy cases and finished movements you can't find elsewhere Call and see them one door north of B. B. Smith & Son's, where he will be glad to show them to you, and do any Repairs on Watches, Clocks & Jewelry, and all warranted. A. FOLEY.
Wellsboro' June 11, 1857.

S. F. WILSON,
☞ Removed to James Lowrey's Office.

JAS. LOWREY & S. F. WILSON,
ATTORNEYS & COUNSELLORS AT LAW, will attend the Courts of Tioga, Potter and McKean counties.
Wellsborough, Feb. 1, 1853.

H. O. COLE
BARBER & HAIR DRESSER,
Wellsboro' Pa.
Shop two doors above Roy's Drug Store. Every thing in his line of business will be done as well and as promptly as it can be done in the more fashionable City saloons. Preparations for removing dandruff, and beautyfiing the hair for sale cheap Hair and whiskers dyed any color. Call and see.
Wellsboro', Oct 18, 1855. (tf

WM. W. & H. W. M'DOUGALL
REAL ESTATE AGENTS.
ARE engaged in Exploring, Surveying and Drafting, Investing Money in Real Estate, and on Real Estate Security, Locating Land Warrants, Locating Land for Settlers on time.
They will attend the Land Sales in this and the adjoining districts, where their practical knowledge will enable them to select the best lots.
Parties entrusting Money to us for investment will have the benefit of our explorations. No property purchased that we are not personally acquainted with. [Waubashaw, Min. Ter., April 23.]

COME AND SEE THE
NEW SPRING GOODS
JUST RECEIVED AT
WM. WALKER'S
31, Market St. Corning,
AND SELLING AT REDUCED PRICES!
All the latest Fashionable styles of
HATS & CAPS,
For men and boys. Ladies' Prunelle, Satin, Cloth and Morocco Gaiters from 4s. to $3,00; Ladies' Morocco, Calf and enamelled Boots, from 6s. to $2,00; Ladies Morocco Patent Leather, and Satin Slippers and Buskins; Men's Patent Leather, Cloth and Calf Congress Gaiters.
BOOTS & SHOES.
Men's Kip, Calf and Enammelled Brogans: Men's Patent Leather and Calf Oxford Ties and Slippers; Children's Shoes, Slippers, Gaiters, Hosiery &c., Ladies' Rubbers and Sandals, first quality 4s., third quality 1s.; Men's Rubbers and Sandals, first quality 6s.; Ladies' Hosiery, Silk, Lisle and Kid Gloves and Gauntlets.
Gent's Furnishing Goods.
Umbrellas, Trunks, Carpet Bags, Silk, Merino and Wool Undershirts and Drawers, Cravats, Ties, and Scarfs; Suspenders, Hosiery, Gloves, Shirts, Collars, Linen, Silk and Cotton Handkercheif's; also an assortment of
CROCKERY
To be sold cheap for Cash.
Corning, April 29, 1858. 1y WILLIAM WALKER.

JOHN A. ROY,
DRUGGIST & APOTHECARY.
WELLSBORO, PA.
Wholesale and Rptail dealer in Foreign and Domestic
DRUGS
AND CHEMICALS, PAINTS, OILS, DYES, VARNISH, WINDOW GLASS, AND PUTTY, BURNING FLUID, TINCTURES, EXTRACTS, ACIDS, POWDERS, PILLS, LEAVES, HERBS, WRITING INK, ENVELOPES, BRUSHES, COLOGNE, ROOTS, PERFUMERY, SCHOOL BOOKS, PAPER, SLATES, CHILDREN'S TOYS., &C.,
ALSO,
HAIR OILS, YANKEE NOTIONS, & FANCY GOODS.
Almost every variety of
Pharmecutic Preparations,
Thompsonian Medicines,
BOTANIC AND HOMEOPATHIC
REMEDIES.
FLUID EXTRACT of Pink & Senna for Worms. Price, 25 cents per bottle.
SPIGELIA combined with Santonica—a Fluid Extract for Worms. Price 25 cents.
WORM LOZENGES for children. Price, 25 cents per box. Also most of the popular patent Vermifuges which are in general use.
CATHARTIC SYRUP.—A pleasant palatable physic for children, used as a substitute for Castor Oil. Price, 25 cents per bottle.
FARRIER'S OIL—For Horses and Cattle—very useful for sores, wounds, scratches, galls and in all cases where a healing remedy is required. Price 25 cents.
FARRIER'S LINIMENT—For Horses & Cattle A most valuable article for swellings, bruises, sprains, stiff or enlarged joints, windgalls, kicks and sweeney. Price 25 cents.
BUCHU LEAVES are procured from the southern part of Africa. The Hottentots at the cape of Good Hope have long used this article as a remedy in a variety of diseases. From them the medicine was borrowed by the English and Dutch physicians residing there and by their recommendation it was soon employed in Europe. In process of time this medicine has come into general use, and is highly spoken of by the best medical writers. Physicians recommend it mostly for complaints of the urinary organs, such as gravel, a morbid irritation of the bladder and urethra, retention of urine, also incontinence of urine from want of tone in the urinary organs. It cools the unnatural heat and relieves pain; and in many cases of long standing it has been effectual when other valuable medicines had failed to produce an effect. The active principle of this medicine is a volatile oil which is mostly lost by the old process of boiling. Hence it requires great care and skilful management to prepare this medicine properly.
FLUID EXTRACT OF BUCHU is a strong or concentrated preparation prepared by the new process called 'Displacement." By this the valuable properties of the Buchu are entirely preserved, and this form of the medicine is less liable to injury from age and more palateable. Useful equally in all cases of the kind whether male or female. Price 75 cents per bottle. For sale at Roy's Drug and Chemical Store at Wellsboro Pa.
☞ This is no patent medicine or quack nostrum or secret remedy, but a new and improved preparation of a well known and valuable medicine.
BLEACHING POWDER.—To remove ink and fruit stains &c., from linen. Price 12½ cts per box, with full directions for use.
PERMANENT MARKING INK—To mark collars and other clothing so that the name will not wash out. Price 25 cts per bottle.
CHEMICAL HAIR TONIC.—This compound is used to prevent the hair from falling off to cause it to grow in thicker—and to restore hair that is growing gray to its original color; it is nicely perfumed and is very pleasant article for toilet use.
THE BEST INK in America.—Conger and Fields celebrated Recording Ink. Also David & Black's Permanent Ink for Records and Book-keeping. A new supply of these valuable Inks just received at Roy's Drug Store; also a large quantity Common School Inks.
FLAVORING EXTRACTS.—New suppiy; such Lemon, Vanilla, Pineapple, Peach, Cinnamon, Rose, Nutmeg, Cellery, &c.
CHOLERA DROPS.—The most effectual remedy for bowel complaints in use. If taken in time it can hardly fail to cure if the directions are strictly complied with. Price 25 cents.
CRYSTAL EYE WATER.—A valuable remedy for sore or inflamed eyes—with full directions for use, Price 12½ and 25 cts per bottle.
CEPHALIC SNUFF.—For Catarrh, Headache &c. Price 25 cents a bottle.
ARMENIAN CEMENT.—For mending broken glass or china ware, with directions for its use Price 25 cents per bottle. (Warranted.)
MILK OF ROSES.—A pleasant Cosmetic to improve the complexion and to remove tan and freckles—Price 25 cts. a bottle.
LOOKING-GLASS PLATES—With or without Frames, for sale at THE DRUG STORE.
BALSAM TOLU.—This balsam is procured from a tree which is found in South America—it is a most valuable remedy for colds, coughs and affections of the lungs. Price of Balsam Tolu Cough Remedy, 50 cents per bottle.
ROSEMARY OINTMENT is a useful article for chapped hands, pimples on the face, burns, scalds, eruptions on the skin &c. Price 12 and 25 cents per box.
MAYER'S OINTMENT.—This ointment has long been held to be a great secret among the Germans. It is highly valued as a successful cure for fever sores, bad ulcers and sores of almost every kind which are found to be difficult to heal. See directions on the box.
HEADACHE PILLS—For sick headache, nervous headache and all headache that comes on at regular intervals.

BOOKS.
A variety of Children's Books—Blank Books—School Books, Stationery &c. Also the Depository of the Tioga County Bible Society—containing a large variety of Bibles and Testaments from 6¼ cents to 6 dollars.
Wellsboro, April 1, 1858. J. A. ROY.

TO THE LADIES!
A New Kind of Soap
has recently been invented, which promises to supersede all other kinds of hard soap. It is used extensively for washing clothes, and possesses the remarkable property of extracting dirt without boiling the clothes and without the use of the rubbing board. The process of washing requires less than half the *time, and only about half the labor, by using this* Patent Soap. This article is peculiarly excellent, and superior to any thing else called Soap; because while it saves time and labor, it never rots or injures the clothes. It is just the article it is represented to be, and never disappoints the expectations of purchasers. It does not take out stains. For sale at Roy's Drug Store, Wellsboro, Pa.

FISH, FISH.—Mackerel, Whitefish, Bluefish, & Codfish, by the Bbl., ½bbl., ¼bbl., and pound, at Oct. 14, 1858. ROE'S.

HOWARD ASSOCIATION.
PHILADELPHIA.
Important Announcement.
TO all persons afflicted with Sexual diseases such as SPERMATORRHŒA, SEMINAL WEAKNESS, IMPOTENCE, GONORRHŒA, GLEET, SYPHILIS, the Vice of ONANISM, or SELF-ABUSE, &c., &c.,
The HOWARD ASSOCIATION of Philadelphia in view of the awful destruction of human life and health, caused by Sexual diseases, and the deceptions which are practiced upon the unfortunate victims of such diseases by Quacks, have directed their Consulting Surgeon, as a CHARITABLE ACT worthy of their name, to give MEDICAL ADVICE GRATIS, to all persons thus afficied, (Male or Female,) who apply by letter, with a description of their condition, (age, occupation, habits of life, &c.,) and in case of extreme poverty and suffering, to FURNISH MEDICINES FREE OF CHARGE.
The Howard Association is a benevolent Institution, established by special endowment, for the relief of the sick and distressed, afflicted with "Virulent and Epidemic Diseases," and its funds can be used for no other purpose. It has now a surplus of means, which the Directors have voted to advertise the above notice. It is needless to add that the Association commands the highest Medical skill of the age, and will furnish the most approved modern treatment.—Valuable advice also given to sick and nervous females, afflicted with Womb Complaint Leucorrhœa, &c.
Address, (post-paid,) Dr. GEO. R. CALHOUN Consulting Surgeon, Howard Association, No. 2 South Ninth Street, Philadelphia, Pa.
By order of the Directors,
EZRA D. HARTWELL President.
GEO. FAIRCHILD, Secretary.
October 25, 1856.—1y.

NEW GOODS! NEW GOODS
WHERE? at ERWIN'S new Store! He has just returned from the City with a choice
Lot of Ready-Made Clothing,
CLOTHS, CASSIMERES, VESTING
and all of which will be sold
ON THE CASH-DOWN
SYSTEM
AND
NOTHING SHORTER
Wellsboro' Sept. 25, 1856.

NEW TAILOR SHOP.
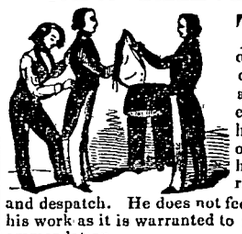
THE SUBSCRIBER has opened anew his shop opposite Roy's Store and is prepared to execute the orders of his old customers and others who may favor him with their patronage, with neatness and despatch. He does not feel it necessary to put his work as it is warranted to furnish its own recommendation.
No garment is permitted to go out of the shop that is not made in the most substantial manner. Especial care observed in Cutting and Fitting. This Department, will be under my own supervision.
Believing in the "live and let live" rule, I have adopted the
Pay-Down System
and shall rigidly adhere to it.
Wellsboro', March 13, 1856. H. P. ERWIN.

Tioga Marble Shop.
THE Subscriber has just received a fine lot of Marble from the Rutland Quarries, suitable for all descriptions of
Gravestones,
Monuments,
Cenotaphs, &c.
He is prepared to execute orders for the above descriptions of work, in a superior style, and at reasonable prices. Persons desiring Gravestones of the finer kinds of ITALIAN MARBLE can procure them of the Subscriber.
A. CROWL, of Wellsboro, is authorized to receive orders for work at this establishment.
Tioga, June 10, '58., tf. A. D. COLE.

ON MANHOOD
AND ITS
PREMATURE DECLINE.
Just Published, Gratis, the 50th Thousand.
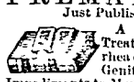
A FEW WORDS ON THE RATIONAL Treatment without Medicine, of Spermatorrhea or Local Weakness, Nocturnal Emissions, Genital and Nervous Debility, Impotency, and Impediments to Marriage generally, by
B. DE LANEY, M. D.
The important fact that the many alarming complaints, originating in the impudence and solitude of youth, may be easily removed WITHOUT MEDICINE, is in this small tract clearly demonstrated; and the entirely new and highly successful treatment, as adopted by the Author, fully explained, by means of which every one is enabled to cure HIMSELF perfectly and at the least possible cost, thereby avoiding all the advertised nostrums of the day.
Sent to any address, gratis and post free in a sealed envelope, by remitting (post paid) two postage stamps to Dr. B. DE LANEY, 88 East 31st street, New York City.
April, 29, 1858.

CRYSTAL FOUNTAIN HOTEL.
Main Street, Wellsboro' Pa.
D. HART, PROPRIETOR.
THIS strait-out TEMPERANCE HOTEL has been lately reopened for the accommodation of the traveling public, and no pains will be spared to render it popular with such as may favor it with their patronage.
This Hotel is located conveniently for those who desire to take either the Tioga, Cedar Run, Coudersport, Mansfield, Covington or Troy Stages. Those desiring to reach intermediate places, not on Stage routes, will be accommodated with a conveyance at a reasonable charge.
This Hotel will be conducted, as it ever has been, on the "Live and let live" principle. Charges as low as those of any good Hotel in the County.
A good Ostler always in attendance.
February, 18, 1858.

Post Office Notice.

Mails close at the Wellsboro' Post Office as follows:
Eastern mail, via Tioga, daily at 10¼ o'clock a. m.
Eastern and Southern, via Mansfield and Troy, Tuesday, Thursday and Saturday, at 7½ o'clock a. m.
Eastern and Southern, via Covington and Troy, Monday, Wednesday and Friday at 7½ o'clock a. m.
Southern, via Jersey Shore, Tuesday and Friday at 1½ o'clock p. m.
Western, via Coudersport, Wednesday and Saturday at 7 a. m.
Mails arrive as follows:
Northern &c., via Tioga, daily, by 1 o'clock, p. m.
Eastern &c., via Troy and Mansfield, by 6 o'clock p. m., same days of leaving.
Eastern &c., via Troy and Covington, by 7 p. m., same days of leaving.
Southern, via Jersey Shore, Tuesday & Friday, by 12 m.
Western, via Coudersport, Tuesday and Friday by 5 p. m.
Sept. 17, 1857. I. D. RICHARDS, P. M

A. FOLEY has a fine assortment of heavy
ENGLISH LEVER HUNTER CASE WATCHES,
which he will sell cheap on short time.
All kinds of **REPAIRING** done promptly. If a job of work is not done to the satisfaction of the party ordering it, no charge will be made.
Grateful for past favors my desire is to merit a continuance of the same.
Wellsboro, June 24, 1858.

Corning Book Store.
THE Subscribers have removed to the large and elegantly fitted up brick store—four doors east of Concert Block, Corning—and will keep on hand a large assortment of New Books, among which are
RELIGIOUS STANDARD WORKS,
HISTORICAL BOOKS,
TALES OF FICTION,
POETICAL WORKS,
SCHOOL BOOKS,
SHEET MUSIC,
Blanks, Stationery and Wall Paper, N. Y. Daily and Weekly papers, all the Magazines at Publishers prices. All for sale cheap.
Corning, Sept. 24, '57. ROBINSON & CO.

CARPETS—A good assortment of Carpets, and at prices to suit the times can be found at
Oct. 14, 1858. ROE'S.

GROCERIES.—The place to buy Groceries of all kinds cheap is at W. A. ROE'S.

WELLSBORO BOOK STORE
And News-Office.
THE SUBSCRIBERS, HAVING LONG BELIEVED a **LIVE BOOK-STORE & NEWS OFFICE** to be one of the essential accommodations which the good people of Wellsboro were prepared to appreciate and sustain, have established themselves one door above Niles & Elliott's Store, where they will keep a first-rate selection of the best and most popular
-NEWSPAPERS-
DAILY & WEEKLY,
POLITICAL,
LITERARY,
SCIENTIFIC,
Together with the various *ILLUSTRATED PAPERS* published. Also, all the leading
MAGAZINES
of the day can be had at their counter.
They will likewise keep a full assortment of
SCHOOL BOOKS,
CURRENT LITERATURE
AND STANDARD WORKS,
and any Book, Newspaper or Magazine not on hand will be ordered promptly, if desired. They will keep a good assortment of
YANKEE NOTIONS
all and singular of which will be sold at low prices for CASH. **Smith & Richards.**
Wellsboro, June 24, 1858.

VANHORN'S
CABINET WAREHOUSE.

I AM STILL AT MY OLD STAND, two doors below Hart & Short's Flour and Provision Store, Manufacturing to order all kinds of Cabinet Ware, and in the best manner. I likewise Keep constantly on hand and for sale at reasonable prices, a fine stock of
Sofas, Divans, Ottomans,
Card, Centre, Dining & Breakfast Tables,
Dress Stands, Dress and Common Bureaus,
MAHOGONY & COMMON WASH STANDS.
Cottage, French and Common Bedsteads,
of every description, together with all articles usually made in his line of business.
From his knowledge of the business he flatters himself with the belief that those wishing to purchase, would do well to call and examine his work before sending elsewher for an inferior article.
TURNING done in a neat manner, at short notice.

Chairs! Chairs!
In addition to the above, the subscriber would inform the public that he has just received a large and handsome assortment of
Common & Spring-Seat Chairs,
Boston and Common Rocking Chairs, &c.,
which he will sell as cheap, if not cheaper, than they can be purchased anywhere else in Tioga county. Call and see them!
Wellsboro', July 23, '57. B. T. VANHORN.

NILES & ELLIOTT.
HAVE leased the stand formerly occupied by R S. BAILEY, and are now receiving and selling at fair prices, one of the largest and finest stocks of
DRY GOODS,
such as Cloths, Cassimeres, Vestings and Furnishing Goods, Ladies' Dress Stuffs of every description, from cheap and durable prints up to a fine quality of Dress Silks, Sheeting, Shirting, &c.
Ready-Made Clothing.
Summer, Fall and Winter styles, well made and of good material for the prices asked.
BOOTS & SHOES
from ladies' finest kinds down to Brogans and Boots far farmer's wear, and at such prices as cannot fail to suit the reasonable customer. We also keep constantly on hand
FLOUR, FISH & SALT
of prime quality and as cheap as they can be bought in Wellsboro. We wish to purchase all kinds of produce, such as
WHEAT, RYE, OATS & CORN,
Eggs, Butter, Cheese, Wool & Hides
for which we will exchange goods, or pay the highest market prices in CASH, on delivery, or at such time as shall be agreed upon by both parties. We have a good lot of
FARM IMPLEMENTS.
Hoes, Spades, Shovels, Garden Rakes, Hay Rakes, Hay Forks, &c., which we will exchange for cash or produce as cheap as they can be bought elsewhere.
The trading public are invited to call and examine our stock. NILES & ELLIOTT.
Wellsboro, June 25, 1857.

W. D. TERBELL,
Successor to
W. TERBELL & SON,
CORNING, N. Y.
Wholesale and Retail Dealers, in
Drugs & Medicines, Lead, Zinc, & Colored Paints, Oils, Varnishes, Brushes, Camphene & Burning Fluid, Dye Stuffs, Sash & Glass, Pure Liquors for Medicine, Patent Medicines, Artists Paints & Brushes, Perfumery, Fancy Articles, Flavoring Extracts,
ALSO
A general assortment of School Books, Blank Books, Staple and Fancy Stationery.
Physicians, Druggists, and Country Merchants dealing in any of the above articles can be supplied at a small advance on New York prices.
Sept. 3, 1857.

Store Goods in Tioga Village
BALDWIN, LOWELL & CO.
Have a small Stock of Goods on hand, bought in view of the tight times, which will be sold very low for Cash or any kind of Produce. We are located at our old stand in Tioga Village, directly opposite the Mammoth Store of Charles O. Etz.
We would further say to all those indebted to us by note or book account, that we must have pay or costs will be made. We'll take Cash or any and all kinds of Produce at the highest market prices.
BALDWIN, LOWELL & CO.
Tioga, Nov. 26, 1857.

TIOGA COUNTY
STEAM FLOURING MILL.
At Mainsburg, Penna.
THE new and splendid Steam Mill at Mainsburg is now in full operation, and the proprietor is prepared to do custom work or Flouring with neatness and despatch. This Mill has 4 run of stone and is capable of grinding 80 bushels per hour.
Persons bringing Grain to this Mill can have it ground ty take home with them; and we will warrant them as good work as can be done in this region of country. LYMAN WETMORE, *Prop'r.*
Oct. 8, 1857. R. K. BRUNDAGE, *Agent.*

ST. LAWRENCE HOTEL.
WM. S. CAMPBELL & CO., PROPRIETORS.
NO. 1018, Chestnut St., Philadelphia.
WM. S. CAMPBELL. A. G. MULLIN.

C. N. DARTT,
D E N T I S T.
Office at his Residence, near the Academy.
All work pertaining to his line of business done promptly and Warranted. [April 22, 1858.]

Alcohol.
ALCOHOL, 95 per cent, for Burning Fluid, at wholesale by Corning, (3m.) W. D. TERBELL

NEW FIRM.
BALDWIN, LOWELL & CO.
ARE now receiving a very choice and carefully selected assortment of
STAPLE AND FANCY
DRY GOODS,
Groceries and Provisions,
and are prepared to furnish them to customers
As Reasonable Prices
As they can be bought in any other Mart.
Customers can rely upon finding at all times the article they may wish, and all Goods warranted to be as represented.
Silks, and Ladies' Dress Goods,
Latest Styles, and adapted to every variety of trimmings. Ladies will do well to call and examine Stock before purchasing elsewhere.
Baldwin, Lowell & Co., have always on hand a seasonable and fashionable stock of
Gentlemen's Ready-Made Clothing,
which will be sold at the lowest CASH PRICE.
ALSO,
Groceries, Crockery, Hardware, Cut Stone, Hollow and Wooden Ware, Iron, teel, Nails, Oils, Paints and Dye-Stuffs of every kind and of the best quality, with BOOTS & SHOES, for Everybody.
*** *All kinds of Country Produce taken in exchange for goods at the market prices.*
Tioga, July 2, 1857.

WHO'LL GET THE NOMINATION?
FOR SHERIFF?
THAT'S THE QUESTION.
BELIEVING it the true policy to sell a fair old stock of Goods so as to make room for a new one, I have concluded for the benefit of the kind in general and myself in particular, to offer the public the balance of my stock of Goods greatly reduced prices for Cash, *or any kind* of grain, or butter.
For the information of those who may wish to avail themselves of this opportunity of saving little money I will enumerate a few of the articles and the prices at which I shall sell them.
Flour, extra superfine, manufactured at Rochester, warranted tipitop.....
Superfine, not warranted,.....
Mess Pork, per bbl.....
Salt, by the bbl.....
" Sack.....
Nails, by the keg.....
" by the pound.....
Double refined Salaratus, per bbl.....
Pearl Starch.....
Extra tallow Candles.....
Home made Kip Boots.....
Ladies' Kip Shoes.....
" Enameled.....
" Calf.....
" Gaiters, from.....
J. I. Nick's & H. J. Grant's fine cut Tobacco, in papers, per lb.....
" loose, by weight.....
Sugars, at the lowest possible figure.
Teas, at reduced prices; 4s at 3s 6d, 5s at 4s 6d, 6s at 5s 4d
Dry Goods, too numerous to mention at prices that cannot fail to please.
Ladies' collars and embroidery at cost.
DeLaines, Challies, Calicoes, Bleached Muslins and a thousand and one things at a lower figure than have ever been offered in Tioga County.
Come! one and all! and purchase what few things you want at the above prices.
Tioga, Aug. 12, '58. CHAS. O. ETZ, Agt.

THOMSON & FARRINGTON,
FIRE & LIFE INSURANCE AGENTS,
CORNING, N. Y.
ÆTNA FIRE INSURANCE CO., Of Hartford, Conn.—Capital $1,000,000
PHŒNIX FIRE INSURANCE CO, Of Hartford, Conn.—Capital $300,000
HARTFORD FIRE INSURANCE CO., Of Hartford Ct., Capital $300,000
CONNECTICUT FIRE INSURANCE CO, Of Hartford Conn. Capital $200,000
PEOPLE'S FIRE INSURANCE CO. Of New York City—Capital $150,000
MANHATTAN FIRE INSURANCE CO. Of New York City—Capital $300,000
NEW-YORK LIFE INSURANCE CO Accumulated Capital $1,200,000
The subscriber having succeeded to the Fire Insurance business of Geo. Thompson, Esq., is prepared to take risks and issue policies in the above well known and reliable *stock* Companies.
Farm buildings insured for three years at rates almost as low as those of mutual companies.
All losses will be promptly and satisfactorily settled and paid at this office.
Applications by mail will receive prompt attention. P. J. FARRINGTON, } Agents
C. H THOMSON,
Concert Hall Block
Corning, April 29, 1858.

DR. WALTON'S
AMERICAN PILLS
JOY TO THE AFFLICTED.
YOUNG AMERICA VICTORIOUS
One small box of Pills cures ninety-nine cases of a hundred. No balsam, no mercury, no odor in the breath, no fear of detection. Two small pills a dose; tasteless and harmless as water. Full directions are given, so that the patient can cure himself as certain as with the advice of the most experienced surgeon, and much better than with the advice of one of little experience in this class of disease.
Sent by mail to any part of the country by enclosing one dollar to *Dr. D. G. Walton*, No. 154 North Seventh st. below *Race*, Philadelphia. A liberal discount to the trade. None genuine without the written signature of Dr. D. G. Walton, Proprietor.
Dr. W.'s treatment for self-abuse, weakness &c., is entirely different from the usual course. Dr. W has cured hundreds who have tried others with no benefit. The treatment is as certain to cure as the sun is to rise. Enclose a stamp, and address Dr. W., as above, giving a full history of your case, and you will bless the day you made the effort to secure what is certain—A RADICAL CURE.
March 11, '58. (1y)

WELLSBORO FOUNDRY
-A-N-D-
Machine Shop
AGAIN IN FULL BLAST.
ROBERT YOUNG, late of the firm of Tilton Young & Co., Tioga, takes this method to inform the public that he has leased the Foundry and Machine Shop in the village of Wellsboro for a term of years, and having put it in good running order, is prepared to do all kinds of work usually done in such establishments, in the best manner and of the best of material.
He has had over twenty years' experience in the business and will have the work entrusted to his care done directly under his supervision. No work will be sent out half finished.
MILL GEARINGS, PLOUGHS, STOVES and castings of all kinds on hand and to order.
ROBERT YOUNG.
Wellsboro May 28, 1857.

THE PLACE TO BUY
THE PLACE TO BUY
THE PLACE TO BUY
GOOD AND CHEAP GOODS
GOOD AND CHEAP GOODS
GOOD AND CHEAP GOODS
IS AT ROE'S
IS AT ROE'S
IS AT ROE'S

S. B. BROOKS,
ATTORNEY AND COUNSELLOR AT LAW
ELKLAND, TIOGA CO. PA.
"In the multitude of Counselors there is safety"—Solo.
Sept. 23, 1858, 1y.