Gerrit Smith on the Future State.

In a late discourse to an unusually large audience in Peterboro, New York, Gerrit Smith spoke as follows on the future state:

I arraigned our clergyman for holding that the doctrine of an eternal hell must be believed in, order to secure salvation. For be the doctrine true or false, I cannot think that we shall be either saved or lost by any views we may entertain of it. I now arraign them for their undoubting faith in it. No warrant have they either to preach or entertain a faith in it which is free from all doubts.

I confess—perhaps to my shame and condemnation—that I do not feel a deep and abiding interest in the next stage of our being. Far less concerned am I to know what is the future state, than to know and "do" the duties of the present.

I believe in future punishment. It is a reasonable doctrine. It is philosophically and necessarily true. Everywhere our character must determine our condition.—Every man, on dying, must go to his own place—to the place for which his character fits him. The death of his body can no more affect him than the breaking of his spectacles or cane. His body, no more than his spectacles or cane, is a part of himself. That his character will surely remain eternally unchanged. I deny that one has a right to affirm. Jude teaches that persons fall from heaven. Why then may they not rise from hell? for aught we can know there may be room in the life to come for repentance as well as apostacy. In one sense of "everlasting punishment," I am an undoubting believer in it, for I cannot doubt that the punishment of the sinner will be everlasting as his sin.

Whilst I confess that I have no certain apprehensions of the kind, or degree, or continuance of either future punishment or future enjoyment, I nevertheless confidently maintain that enough knowledge for me and for all men is, that in life to come "it shall be well" with the righteous, and "ill" with the wicked; and that "the Judge of all the earth will do right," as well there as here. While earth is our home, let us discharge with alacrity and delight the duties of earth. In that way, and in that way only, shall we get to heaven.

I spoke of the future as a place I had perhaps better called it a state. That there are millions of heavens and millions of hells that they are, in short, as numerous as are the difference in moral character, better answers my conception.

FEELINGS WHEN A LADY FRIEND GETS MARRIED.—We never have seen expressed the sentiment of left-behind-ativeness, which is experienced by bachelors at belles being carried off by others, till the publication; the other day, of a letter of the celebrated Thomas Paine. In writing to one of his fair acquaintances who had become a bride, he says: "When I see my female friends drop off by matrimony, I am sensible of something that affects me like a loss. In spite of all the appearance of joy, I cannot help mixing the compliment of regret with those of congratulation. It appears as if I had outlived or lost a friend. It seems to me as if the original was no more, and that she is changed to forsake the circle and forget the scenes of former society. *Felicities and cares superior to those she formerly cared for, present for her a new landscape of life, that excludes the little friendship of the past.* It is so not every lady's mind that is sufficiently capacious to prevent those greater objects from crowding out the less, or that can spare a thought to former friendship, after she has given her hand and heart to the man that loves her.

BUSINESS DIRECTORY.

J. C. WHITTAKER,
Hydropathic Physician and Surgeon.
ELKLAND, TIOGA COUNTY, PA.
Will visit patients in all parts of the county, or receive them for treatment at his house.
[June 14.1855.]

JOHN N. BACHE,
ATTORNEY AND COUNSELLOR AT LAW.—Office, north side Public Square Wellsborough, Pa.
Refers to Messrs. Phelps, Dodge & Co., N. York city Hon. A. V. Parsons, Philadelphia. July 13.

SPENCER & THOMSON,
Attorneys & Counselors at Law,
CORNING,
Steuben County, New York.
GEO. T. SPENCER. C. H. THOMSON.
April 18, 1855–1y.

YOU DON'T SAY SO?
YES SIR, I DO! I say that FOLEY has the best and cheapest assortment of WATCHES I ever saw in Wellsboro.' Such heavy cases and finished movements you can't find elsewhere. Call and see them one door north of B. B. Smith & Son's, where he will be glad to show them to you, and do any Repairs on Watches, Clocks & Jewelry, and all warranted. A. FOLEY.
Wellsboro' June 11, 1857.

S. F. WILSON,
☞ Removed to James Lowrey's Office.

JAS. LOWREY & S. F. WILSON,
ATTORNEYS & COUNSELLORS AT LAW, will attend the Courts of Tioga, Potter and McKean counties.
Wellsborough, Feb. 1, 1853.

W. W. WEBB, M. D.,
HAS returned to Wellsboro', and is ready to promptly attend all calls as a PHYSICIAN and SURGEON. He would also state that he has received a Commission from the Governor, and been sworn by the Brigade Inspector, as Surgeon of the 1st Regiment, 2th Brigade of the 13th Division of the uniformed Militia of Pennsylvania, and therefore is the only Surgeon within the Limits of said Brigade who has the right to give certificates to "persons incapable of bearing arms."
Office and residence, house formerly occupied by Samuel A. Mack.

H. O. COLE
BARBER & HAIR DRESSER,
Wellsboro' Pa.
Shop in the rear of Young's Book Store. Everything in his line of business will be done as well and as promptly as it can be done in the more fashionable City saloons. Preparations for removing dandruff, and beautyfiing the hair for sale cheap Hair and whiskers dyed any color. Call and see.
Wellsboro', Oct 18, 1855. (tf)

BLANK MARRIAGE CERTIFICATES, FOR sale at this Office. June 24, 1858.

Alcohol.
ALCOHOL, 95 per cent, for Burning Fluid, at wholesale by Corning, (3m.) W. D. TERBELL

W. D. TERBELL,
Successor to
W. TERBELL & SON,
CORNING, N. Y.
Wholesale and Retail Dealers, in
Drugs & Medicines, Lead, Zinc, & Colored Paints, Oils, Varnishes, Brushes, Camphene & Burning Fluid, Dye Stuffs, Sash & Glass, Pure Liquors for Medicine, Patent Medicines, Artists Paints & Brushes, Perfumery, Fancy Articles, Flavoring Extracts,
ALSO
A general assortment of School Books, Blank Books, Staple and Fancy Stationery.
Physicians, Druggists, and Country Merchants dealing in any of the above articles can be supplied at a small advance on New York prices.
Sept. 3, 1857.

Catalogues Sent Free.
G. G. EVANS,
PUBLISHER, & ORIGINATOR
OF THE
Gift Book Enterprise.
439 CHESTNUT ST., PHILADELPHIA.
THE unparalelled success which has attended the subscriber in his distribution of Gifts to the Million, has induced him to make large and valuable additions to his former extensive stock of new and popular books. His new, complete and classified catalogue of books embracing all the Departments of Literature, is mailed Free to any part of the country.
ALL BOOKS sold at publishers' lowest prices, and all the new publications of the day added as soon as issued. $500 worth of Gifts with each $1000 worth of books sold; among which are daily distributed the following—

	WORTH FROM	
Gold Hunting Lever Watches,	$50 00 to	100 00
Gold Anchor " "	35 00 to	50 00
Silver Lever and Lepine Watches,	12 00 to	25 00
Parlor Time Pieces,	5 00 to	15 00
Vest and Fob Chains,	10 00 to	25 00
Lady's Guard and Chattelaine do.,	10 00 to	25 00
" Silk Dress Patterns,	12 00 to	20 00
" Gold Bracelets,	5 00 to	15 00
" Cameo Sets,	10 00 to	15 00
" Mosaic Sets,	12 00 to	20 00
" Florentine Sets,	10 00 to	15 00
" Gold Pencils and Pens,	1 50 to	10 00
" Gold Miniature Lockets,	2 50 to	10 00
Gent's Gold Pens, with cases,	2 00 to	10 00
Gent's Bosom Studs and Sleeve Buttons,	2 00 to	5 00
Lady's Breast Pins,	1 50 to	7 50
" Ear Rings,	2 00 to	7 50
" and Gents' Gold Rings,	1 00 to	5 00
Gent's Bosom Pins,	1 00 to	3 50
Lady's Pearl Card Cases,	2 50 to	5 00
Portmonnaies, Pocket Knives, &c.,	1 00 to	5 00
Articles of Gold Jewelry and Gift Books, not enumerated in the above, worth from	25 to	25 00

One of the above named gifts presented to each purchaser of a book at the time of sale, although all books are sold at publisher's lowest prices. The complete and classified Catalogues may be had without charge, by calling or sending your address.
Liberal inducements to country agents. Orders from the country promptly filled and the goods forwarded by express or mail same day, Address G. G. EVANS,
439 Chestnut st., Philadelphia, Pa.
☞ TO THE PUBLIC.—As there are many Gift Book Storrs advertised throughout the country, M. EVANS deems it just to himself add his duty to the public—inasmuch as he originated the Gift Book business—to state, as evidence of the instability of such concerns, that they conceal their real names from the public, and are advertising their business under assumed ones. Mr. E. is aware that these various concerns published as Gift Book Stores, are calculated to bring the business established by himself into disrepute. He asks of the public a correct judgment in regard to his Gift Book Enterprise, for the honor, integrity, and success of which he refers to all the prominent publishers in the United States. Read his Catalogue. [Aprl 29, '59. 3m.

THOMSON & FARRINGTON,
FIRE & LIFE INSURANCE AGENTS,
CORNING, N. Y.
ÆTNA FIRE INSURANCE CO.,
Of Hartford, Conn.—Capital $1,000,000.
PHŒNIX FIRE INSURANCE CO.,
Of Hartford, Conn.—Capital $200,000
HARTFORD FIRE INSURANCE CO.,
Of Hartford Ct., Capital $500 000.
CONNECTICUT FIRE INSURANCE CO.,
Of Hartford Conn. Capital $200 000
PEOPLE'S FIRE INSURANCE CO.
Of New York City—Capital $150,000
MANHATTAN FIRE INSURANCE CO.
Of New York City—Capital $200,000
NEW-YORK LIFE INSURANCE CO.
Accumulated Capital $1,200,000.
The subscriber having succeeded to the Fire insurance business of Geo. Thompson, Esq., is prepared to take risks and issue policies in the above well known and reliable *stock* Companies.
Farm buildings insured for three years at rates almost as low as those of mutual companies.
All losses will be promptly and satisfactorily settled and paid at this office.
Applications by mail will receive prompt attention. P. J. FARRINGTON, C. H THOMSON, } Agents. Concert Hall Block.
Corning, April 29, 1858.

COME AND SEE THE
NEW SPRING GOODS
JUST RECEIVED AT
WM. WALKER'S
31, Market St. Corning,
AND SELLING AT REDUCED PRICES!
All the latest Fashionable styles of
HATS & CAPS,
For men and boys. Ladies' Prunelle, Satin, Cloth and Morocco Gaiters from 4s. to $3,00; Ladies' Morocco, Calf and enamelled Boots, from 6s. to $2,00; Ladies Morocco Patent Leather, and Satin Slippers and Buskins; Men's Patent Leather, Cloth and Calf Congress Gaiters.
BOOTS & SHOES.
Men's Kip, Calf and Enammelled Brogans; Men's Patent Leather and Calf Oxford Ties and Slippers; Children's Shoes, Slippers, Gaiters, Hosiery &c., Ladies' Rubbers and Sandals, first quality 4s., third quality 1s.; Men's Rubbers and Sandals, first quality 6s.; Ladies' Hosiery, Silk, Lisle and Kid Gloves and Gauntlets.
Gent's Furnishing Goods.
Umbrellas, Trunks, Carpet Bags, Silk, Merino and Wool Undershirts and Drawers, Cravats, Ties, and Scarfs; Suspenders, Hosiery, Gloves, Shirts, Collars, Linen, Silk and Cotton Handkercheif's; also an assortment of
CROCKERY
To be sold cheap for Cash.
Corning, April 29, 1858. 1y WILLIAM WALKER.

WM. W. & H. W. M'DOUGALL
REAL ESTATE AGENTS.
ARE engaged in Exploring, Surveying and Drafting, Investing Money in Real Estate, and on Real Estate Security, Locating Land Warrants, Locating Land for Settlers on time.
They will attend the Land Sales in this and the adjoining districts, where their practical knowledge will enable them to select the best lots.
Parties entrusting Money to us for investment will have the benefit of our explorations. No property purchased that we are not personally acquainted with. [Waubashaw, Min. Ter., April 23.]

Store Goods in Tioga Village
BALDWIN, LOWELL & CO.
Have a small Stock of Goods on hand, bought in view of the tight times, which will be sold very low for Cash or any kind of Produce. We are located at our old stand in Tioga Village, directly opposite the Mammoth Store of Charles O. Etz.
We would further say to all those indebted to us by note or book account, that we must have pay or costs will be made. We'll take Cash or any and all kinds of Produce at the highest market prices.
BALDWIN, LOWELL & CO.
Tioga, Nov. 26, 1857.

TIOGA COUNTY
STEAM FLOURING MILL.
At Mainsburg, Penna.
THE new and splendid Steam Mill at Mainsburg is now in full operation, and the proprietor is prepared to do custom work or Flouring with neatness and despatch. This Mill has 4 run of stone and is capable of grinding 80 bushels per hour.
Persons bringing Grain to this Mill can have it ground ty take home with them; and we will warrant them as good work as can be done in this region of country. LYMAN WETMORE, *Prop'r.*
Oct. 8, 1857. R. K. BRUNDAGE, *Agent.*

SOMETHING NEW
A NEW LAMP—Ufford's Smoke consuming Lamp is an article well worthy the notice of every person who wishes to use Oil instead of Fluid. This lamp is highly recommended by men of sound judgment and of wide reputation, who are known throughout our country. But it is not necessary to take the recommendations of others; just call at *Roy's* Drug Store and you can see one of these lamps burning every evening. Call and examine it for yourselves.
A NEW supply of Potter and Hammond's Writing Books, just received at Roy's Drug Store, also a supply of pens, ink, paper, envelopes, slates, school books, school stationery, &c.
FOR WORMS.—Give a child over two years old a small tea spoonful of Fluid Extract of Pink and Senna once every two hours till it operates as a cathartic.
FARRIER'S OIL—For Horses and Cattle—very useful for sores, wounds, scratches, galls and in all cases where a healing remedy is required. Price 25 cents.
FARRIER'S LINIMENT—For Horses & Cattle A most valuable article for swellings, bruises, sprains, stiff or enlarged joints, windgalls, kicks and sweeney. Price 25 cents.
ESSENCE OF GINGER.—A mild and safe stimulant useful for bowel complaints; much used in hot weather to prevent the bad effects of drinking too much cold water.
BUCHU LEAVES are procured from the southern part of Africa. The Hottentots at the cape of Good Hope have long used this article as a remedy in a variety of diseases. From them the medicine was borrowed by the English and Dutch physicians residing there and by their recommendation it was soon employed in Europe. In process of time this medicine has come into general use, and is highly spoken of by the best medical writers. Physicians recommend it mostly for complaints of the urinary organs, such as gravel, a morbid irritation of the bladder and urethra, retention of urine, also incontinence of urine from want of tone in the urinary organs. It cools the unnatural heat and relieves pain; and in many cases of long standing it has been effectual when other valuable medicines had failed to produce an effect. The active principle of this medicine is a volatile oil which is mostly lost by the old process of boiling. Hence it requires great care and skilful management to prepare this medicine properly.
FLUID EXTRACT OF BUCHU is a strong or concentrated preparation prepared by the new process called 'Displacement." By this the valuable properties of the Buchu are entirely preserved, and this form of the medicine is less liable to injury from age and more palateable. Useful equally in all cases of the kind whether male or female. Price 75 cents per bottle. For sale at Roy's Drug and Chemical Store at Wellsboro Pa.
☞ This is no patent medicine or quack nostrum or secret remedy, but a new and improved preparation of a well known and valuable medicine.
BLEACHING POWDER.—To remove ink and fruit stains &c., from linen. Price 12½ cts per box, with full directions for use,
PERMANENT MARKING INK—To mark collars and other clothing so that the name will not wash out. Price 25 cts per bottle.
POTASH, Sal Soda, Saleratus, Pure Ginger, Pure Ground Mustard, and Humell's Essence of Coffee, just received and for sale at Roy's Drug Store.
PIERSON'S EXPECTORANT.—A valuable remedy for coughs, colds and lung difficulties.
INDIAN SANATIVE DROPS or Life Regulator, is considered a most valuable article for difficulties caused by impurity of the blood, this article recommends itself; certificates are unnecessary try it if you would know its value.
CHEMICAL HAIR TONIC.—This compound is used to prevent the hair from falling off to cause it to grow in thicker—and to restore hair that is growing gray to its original color; it is nicely perfumed and is very pleasant article for toilet use.
A fresh supply of Camphene and Fluid just received at *Roy's* Drug Store.
THE BEST INK in America.—Conger and Fields celebrated Recording Ink. Also David & Black's Permanent Ink for Records and Bookkeeping. A new supply of these valuable Inks just received at Roy's Drug Store; also a large quantity Common School Inks.
FLAVORING EXTRACTS.—New suppiy; such Lemon, Vanilla, Pineapple, Peach, Cinnamon, Rose, Nutmeg, Cellery, &c.
NEW SUPPLY of Perfumery, Toilet Soaps, Pocket Books, Dental Soaps, Odors for the Handkerchief, and Fancy Goods a large assortment.
RHODE ISLAND LIME for whitewashing.—Also Whitewash Brushes for sale at Roy's Drug Store.
CHOLERA DROPS.—The most effectual remedy for bowel complaints in use. If taken in time it can hardly fail to cure if the directions are strictly complied with. Price 25 cents.
CRYSTAL EYE WATER.—A valuable remedy for sore or inflamed eyes—with full directions for use, Price 12½ and 25 cts per bottle.
CEPHALIC SNUFF.—For Catarrh, Headache &c. Price 25 cents a bottle.
ARMENIAN CEMENT.—For mending broken glass or china ware, with directions for its use Price 25 cents per bottle. (Warranted.)
MILK OF ROSES.—A pleasant Cosmetic to improve the complexion and to remove tan and freckles—Price 25 cts. a bottle.
LOOKING-GLASS PLATES—With or without Frames, for sale at THE DRUG STORE.
BALSAM TOLU.—This balsam is procured from a tree which is found in South America—it is a most valuable remedy for colds, coughs and affections of the lungs. Price of Balsam Tolu Cough Remedy, 50 cents per bottle.
ROSEMARY OINTMENT is a useful article for chapped hands, pimples on the face, burns, scalds, eruptions on the skin &c. Price 12 and 25 cents per box.
MAYER'S OINTMENT.—This ointment has long been held to be a great secret among the Germans. It is highly valued as a successful cure for fever sores, bad ulcers and sores of almost every kind which are found to be difficult to heal. See directions on the box.
COMPOUND CATHARTIC PILLS; the best pill in use for billious complaints and affections of the liver.
HEADACHE PILLS—For sick headache, nervous headache and all headache that comes on at regular intervals.
BOOKS.
A variety of Children's Books—Blank Books—School Books, Stationery &c. Also the Depository of the Tioga County Bible Society—containing a large variety of Bibles and Testaments from 6¼ cents to 6 dollars.
SEEDS
FOR GARDEN & FIELD.—A large supply of Fresh Seeds has just been received at Roy's Drug Store. Farmers and others who send orders from any part of our county can rely on finding just the kind of seeds they may want at this Store. The supply is so large that merchants will be able to select from a full assortment here at any time.
Wellsboro, April 1, 1858. J. A. ROY.

WELLSBORO FOUNDRY
-A-N-D-
Machine Shop
AGAIN IN FULL BLAST.
ROBERT YOUNG, late of the firm of Tabor Young & Co, Tioga, takes this method to inform the public that he has leased the Foundry and Machine Shop in the village of Wellsboro for a term of years, and having put it in good running order, is prepared to do all kinds of work usually done at such establishments, in the best manner and out of the best of material.
He has had over twenty years' experience in the business and will have the work entrusted to him done directly under his supervision. No work will be sent out half finished.
MILL GEARINGS, PLOUGHS, STOVES, and castings of all kinds on hand and to order.
ROBERT YOUNG.
Wellsboro May 28, 1857.

HOWARD ASSOCIATION.
PHILADELPHIA.
Important Announcement.
TO all persons afflicted with Sexual diseases such as SPERMATORRHŒA, SEMINAL WEAKNESS, IMPOTENCE, GONORRHŒA, GLEET, SYPHILIS, the Vice of ONANISM, or SELF-ABUSE, &c., &c.,
The HOWARD ASSOCIATION of Philadelphia in view of the awful destruction of human life and health, caused by Sexual diseases, and the deceptions which are practiced upon the unfortunate victims of such diseases by Quacks, have directed their Consulting Surgeon, as a CHARITABLE ACT worthy of their name, to give MEDICAL ADVICE GRATIS, to all persons thus afflicied, (Male or Female,) who apply by letter, with a description of their condition, (age, occupation, habits of life, &c.,) and in case of extreme poverty and suffering, to FURNISH MEDICINES FREE OF CHARGE.
The Howard Association is a benevolent Institution, established by special endowment, for the relief of the sick and distressed, afflicted with "Virulent and Epidemic Diseases," and its funds can be used for no other purpose. It has now a surplus of means, which the Directors have voted to advertise the above notice. It is needless to add that the Association commands the highest Medical skill of the age, and will furnish the most approved modern treatment.—Valuable advice also given to sick and nervous females, afflicted with Womb Complaint Leucorrhœa, &c.
Address, (post-paid,) Dr. GEO. R. CALHOUN Consulting Surgeon, Howard Association, No. 2 South Ninth Street, Philadelphia, Pa.
By order of the Directors,
EZRA D. HARTWELL President.
GEO. FAIRCHILD, Secretary.
October 25, 1856.—1y.

Charles O. Etz of Tioga
Village would respectfully call the attention of the public to the following advertisement. "Man wants but little here below nor wants that little long" is an old saying and perhaps true to a certain extents But it seems to me that in this time of general suspension and panic, everything is tending to a reversion of time-honored sayings, and everybody wants a little more still. The farmers (and they really ought to have as much as anybody, for they are to our country what a main spring is to a watch,) wants a little more for their wheat, buckwheat, rye, corn, oats, potatoes, &c., than the purchaser feels able and willing to pay. The merchant wants a little more for his Flour, Pork, Salt, Dry Goods, Boots & Shoes, Hats & Caps, Hardware, Crockery and ten thousand little things he has to sell than the farmer thinks he ought to pay.
At this present time it seems to be conceded by all that the cash value of good wheat is $1 per bushel; buckwheat, 2 to 2-6; corn 3-6 to 4-6; oats, 2 to 2-6; butter, 14 to 16 cents. Now to equalize the matter and make it satisfactory on both sides, I want and will agree to take from every farmer of Tioga county, all the wheat I can get for the next 60 days at 9 and 10 shillings per bushel according to quality; buckwheat at 2-6 to 3; corn 5 to 5-6; oats 2-9 to 3 shillings; butter 16 to 19 cents.
Will sell you in exchange:
Salt per barrel, 16s. Flour extra superfine 13s per sack, $6 50 per barrel. Superfine, 11s per sack, $5 50 per bbl. Coffee sugar letter "A" as white as snow at 1s. Coffee sugar letter "B" 12cts. Very nice brown sugar, 11cts. Common, 10cts. Laguira coffee, every kernel good, 1-4. Old Java, very nice, 1-6. Young Hyson tea, warranted tip-top, 4, 5 and 6 shillings, Tallow candles, 17cts. Sperm, 3-6. Fine cut tobacco, 3s. Loose smoking, 1-6. Plug tobacco, 3s to 4s. Eagle Denims, best manufactured, 10cts to 1s. Lawrence mills, sheeting, very heavy, 10cts. Fine unbleached, from 10 cts to 1s. Bleached muslin, from 7cts to 1-6. Calicoes, all styles, consisting of Merrimacks, Cochecoes, Spragues, Phillip Allens, &c., from 6¼cts to 1s. A great variety of all wool Delaines, Cashmeres, Silk and Wool Poplins, Paramettas, Rigoletts, Hoods, Hosiery, Gloves and a great variety of little fixings, also a very large stock of Boots and Shoes, Ladies and Gent's wear. Ladies coarse Shoes 9s. Ladies calf and enamelled leather, 11s to 12s. Gaiters a splendid assortment 10s to 16s. Gent's kip Boots, home made, from $4 to 4 25; City made from $3 50 to 5 50.
In a word our stock is complete in all its departments, from the sugar and molasses down cellar to the best and most complete assortment of common and satin wall paper ever kept in a country store up stairs. Bring along all the grain &c., you have to sell, what you do not want to exchange for Goods I will pay you the cash for at cash prices,
CHARLES O. ETZ.
Tioga, Nov. 5, 1857.

NEW GOODS! NEW GOODS
WHERE? at ERWIN'S new Store! He has just returned from the City with a choice
Lot of Ready-Made Clothing,
CLOTHS, CASSIMERES, VESTING
and all of which will be sold
ON THE CASH-DOWN
SYSTEM
AND
NOTHING SHORTER
Wellsboro' Sept. 25, 1856.

NEW STOCK
AT HART'S FLOUR & PROVISION
STORE.
I have just replenished my Stock of Groceries, Flour and Provisions, and am prepared to sell at the lowest living figure, for Cash all through this hard winter. I will also exchange Groceries and Provisions for Country Produce at Cash prices.
I can furnish every eatable quality of flour at a less price than any dealer in Wellsboro, either wholesale or retail.
I have also on hand a large quantity of Ladies' and Men's Shoes, which will be sold at a very small advance upon cost, for Cash or Produce. As to price and quality of anything I keep on hand for sale, just call and examine for yourselves. I have also a small stock of
DRY GOODS,
which will be sold AT COST. Call and see.
Wellsboro' Jan. 7, '58. DAVID HART.

NEW TAILOR SHOP.
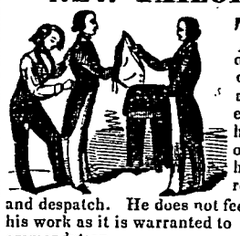
THE SUBSCRIBER has opened anew his shop opposite Roy's Store and is prepared to execute the orders of his old customers and others who may favor him with their patronage, with neatness and despatch. He does not feel it necessary to put his work as it is warranted to furnish its own recommendation.
No garment is permitted to go out of the shop that is not made in the most substantial manner. Especial care observed in Cutting and Fitting. This Department, will be under my own supervision.
Believing in the "live and let live" rule, I have adopted the
Pay-Down System
and shall rigidly adhere to it.
Wellsboro', March 19,1856. H. P. ERWIN.

CRYSTAL FOUNTAIN HOTEL.
Main Street. Wellsboro' Pa.
D. HART, PROPRIETOR.
THIS strait-out TEMPERANCE HOTEL has been lately reopened for the accommodation of the traveling public, and no pains will be spared to render it popular with such as may favor it with their patronage.
This Hotel is located conveniently for those who desire to take either the Tioga, Cedar Run, Coudersport, Mansfield, Covington or Troy Stages. Those desiring to reach intermediate places, not on Stage routes, will be accommodated with a conveyance at a reasonable charge.
This Hotel will be conducted, as it ever has been, on the "Live and let live" principle. Charges as low as those of any good Hotel in the County.
A good Ostler always in attendance.
February, 18, 1858.

HERRING'S SAFE.

THE ACKNOWLEDGED
CHAMPION.
THE RECENT TRIALS at Reading have endorsed the current of public opinion, and confirmed the verdict of more than 200 accidental fires, proving conclusively that "Herring's" is the ONLY SAFE that will not burn.
Extract from the Committee's Report on the Trial of Iron Safes at Reading
"On the 26th of February all the members of the committee met to witness the Safes and books and papers, (placed in them) and were perfectly satisfied that all was right. The day following, the burning took place, under the superintendence of the Committee. After a fair and impartial burning for five hours, the Safe of Messrs Evans & Watson was first opened, the Safe being on fire inside, and the contents partially consumed, while the contents in the Safe of Messrs Farrels & Herring were in good condition, and no fire inside."
Reading, March 2, 1857.
(Signed,) H. F. FELIX, P. N. COLEMAN, A. H. PEACOCK, } Committee.
And endorsed by over 50 of the best men of Reading.
The above Safes can be inspected at 34 Walnut Street, where the public can satisfy themselves of the great superiority of the "Herrings Patent Champion," over the defeated and *used-up* "inside Iron Door Salamander."
BAILEY & HERRING,
34 Walnut Street, Philad'a.
Only Makers in this State of Herring's Patent Champion Safes.
The attempt made by other parties to bolster up the reputation of a Safe which *has failed* so signally in accidental fires in Philadelphia, (Ranstead Place,) by taking one out of an agent's store, (H. A. Lantz,) made *double thickness*, (different from those they sell) to "burn up" one of Herring's, (half as thick) has met with its true reward. Herring's Safe could not be burnt, proving conclusively that the only reliable Safe now made is "Herring's" of which over 15,000 are now in actual use, and more than 200 have been tried by fire *without a single loss.*
July 13, 1857. 1y.

EVANS & WATSON,
PHILADELPHIA Manufactured Salamander Safes, No. 26 S. Fourth Street, Philada.
Truth is Mighty and must Prevail.
Report of the Committee appointed to superintend the Burning of the Iron Safes, at Reading, Feb. 27, 1857.
"The undersigned, members of the committee, do respectfully report, that we saw the two Safes originally agreed upon by Farrels & Herring and Evans & Watson, placed side by side in a furnace, viz: The Safe in use by the Paymaster of the Philadelphia and Reading Railroad Company, in his office at Reading, manufactured by Farrels & Herring, and the safe in use by H. A. Lantz, in his store, manufactured by Evans & Watson, and put in books and papers precisely alike.
The fire was started at 8½ o'clock, A. M., and kept up until four cords of green hickory, two cords dry oak and half chestnut top wood were entirely consumed, the whole under the superintendence of the subscribers, members of the Committee. The Safes were then cooled off with water, after which they were opened and the books and papers taken out by the Committee and sent to H. A. Lantz's store for public examination, after they were first examined and marked by the Committee. The books and papers taken from the Safe manufactured by Evans & Watson were but slightly affected by the intense heat, while those taken from the Safe manufactured by Farrels & Herring, were in our judgment, damaged fully fifteen per cent more than those taken from Evans & Watson's Safe.
We believe the above to have been a fair and impartial trial of the respective qualities of both Safes.
JACOB H. DYSHER,
DANIEL S. HUNTER,
Having been absent during the burning, we fully coincide with the above statement of the condition of the papers and books taken out of their respective Safes.
G. A. NICHOLLS,
H. H. MUHLENBERG,
JAMES MILHOLLAND,
EVANS & WATSON have now on hand 300,000 pounds of the above Safes, which they offer for sale on better terms than any other Manufacturer in the United States.
THE following named gentlemen, residents of Reading and its vicinity, who saw the above fire, have purchased Safes from Evans & Watson since the burning up to May 1st, 1857.
G. A. Nicolls, 1; Lepold Hirah, 1; Isaac Ruth, 1; Kirk & Heister, 1; W. Rhoads & Son, 1; Henry W. Missinger, 2; Dr. Wm. Moore, 1; Solomon Rhoads, 1; Billmeyer, Follmer & Co., Milton, 1; Levi L. Smith, 1; High & Craig, 1; Wm. Kirck, 1; Kaufman & Baum, 1; Wm McFarlier, 1; Geo. J. Eckert, 1; J. M. & G. W Hanstock, 1; Ezra Miller, 1; J. P. Bridegane, 1; James Jamison, 1; J. B. & A. B. Warner, 1; Jacob Schmucker, 1; Wm. King, 1; V. B. Schollenberger, 1; R. R. Company, 1; H. A. Lantz, 2; W. C, & P. P. Ermantrout, 1;
July 13, 1857. 1y.

VANHORN'S
CABINET WAREHOUSE.

I AM STILL AT MY OLD STAND, two doors below Hart & Short's Flour and Provision Store, Manufacturing to order all kinds of Cabinat Ware, and in the best manner. I likewise Keep constantly on hand and for sale at reasonable prices, a fine stock of
Sofas, Divans, Ottomans,
Card, Centre, Dining & Breakfast Tables,
Dress Stands, Dress and Common Bureaus,
MAHOGONY & COMMON WASH STANDS.
Cottage, French and Common Bedsteads,
of every description, together with all articles usually made in his line of business.
From his knowledge of the business he flatters himself with the belief that those wishing to purchase, would do well to call and examine his work before sending elsewher for an inferior article.
TURNING done in a neat manner, at short notice.
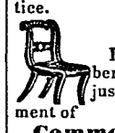
Chairs! Chairs!
In addition to the above, the subscriber would inform the public that he has just received a large and handsome assortment of
Common & Spring-Seat Chairs,
Boston and Common Rocking Chairs, &c.,
which he will sell as cheap, if not cheaper, than they can be purchased anywhere else in Tioga county. Call and see them!
Wellsboro', July 23, '57. B. T. VANHORN.

NILES & ELLIOTT.
HAVE leased the stand formerly occupied by R S. BAILEY, and are now receiving and selling at fair prices, one of the largest and finest stocks of
DRY GOODS,
such as Cloths, Cassimeres, Vestings and Furnishing Goods, Ladies' Dress Stuffs of every description, from cheap and durable prints up to a fine quality of Dress Silks, Sheeting, Shirting, &c.
Ready-Made Clothing.
Summer, Fall and Winter styles, well made and of good material for the prices asked.
BOOTS & SHOES
from ladies' finest kinds down to Brogans and Boots far farmer's wear, and at such prices as cannot fail to suit the reasonable customer. We also keep constantly on hand
FLOUR, FISH & SALT
of prime quality and as cheap as they can be bought in Wellsboro. We wish to purchase all kinds of produce, such as
WHEAT, RYE, OATS & CORN,
Eggs, Butter, Cheese, Wool & Hides
for which we will exchange goods, or pay the highest market prices in CASH, on delivery, or at such time as shall be agreed upon by both parties. We have a good lot of
FARM IMPLEMENTS.
Hoes, Spades, Shovels, Garden Rakes, Hay Rakes, Hay Forks, &c., which we will exchange for cash or produce as cheap as they can be bought elsewhere.
The trading public are invited to call and examine our stock. NILES & ELLIOTT.
Wellsboro, June 25, 1857,

NEW FIRM.
BALDWIN, LOWELL & CO.
ARE now receiving a very choice and carefully selected assortment of
STAPLE AND FANCY
DRY GOODS,
Groceries and Provisions,
and are prepared to furnish them to customers
As Reasonable Prices
As they can be bought in any other Market.
Customers can rely upon finding at all times an article they may wish, and all Goods warranted be as represented.
Silks, and Ladies' Dress Goods,
Latest Styles, and adapted to every variety of trimmings. Ladies will do well to call and examine Stock before purchasing elsewhere.
Baldwin, Lowell & Co., have always on hand a seasonable and fashionable stock of
Gentlemen's Ready-Made Clothing,
which will be sold at the lowest CASH PRICE
ALSO,
Groceries, Crockery, Hardware, Glass, Stone, Hollow and Wooden Ware, Iron, teel, Nails, Oils, Paints and Dye-Stuffs of every kind and of the best quality,
with BOOTS & SHOES, for Everybody.
*** *All kinds of Country Produce taken in exchange for goods at the market prices.*
Tioga, July 2, 1857.

THE
SHOALS AND QUICKSANDS
OF YOUTH.
Just Published, the 3d Edition,
ON SPERMATORRHEA OR SEMINAL DISEASES.—A scientific Treatise on the nature and perfect cure of Nervous Debility, Sexual Weakness, Involuntary Emissions, Impotence, &c., resulting from vicious habits acquired during the critical passage from Youth to Manhood.
BY DR. CULVERWELL,
Member of the Royal College of Surgeons of England, (1827). Licentiate of the Hall (1824), 30 years Resident Practitioner in London; Author of the "Guide to Health." "Green Book." "How to be Happy." "Memoirs of Single and Married Life."
This small, but highly valuable Treatise, written by a world renowned Physician and Surgeon, points out the only sure and permanent cure for all diseases arising from self abuse, and is the only publication of its kind written in a benevolent spirit by a scientific man. It should be in the hands of all who value their life and health and happiness.
Price, 12 cents, or 4 stamps, at the receipt of which it will be sent, post free, and well secured, by addressing C. H. KLINE, No. 420 1st Avenue, box 4585, N. Y.

Sash and Blind Factory,
COVINGTON, TIOGA CO., PA.
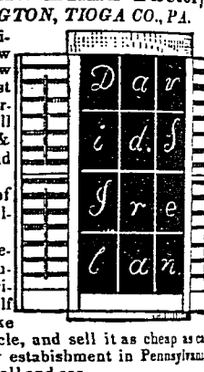

THE Subscriber is now prepared by new Machinery just purchased, to furnish to order, all kinds of square & fancy Sash, and Blinds.
Square Sash of common sizes always on hand.
By long experience in the business, the subscriber flatters himself that he can make as good an article, and sell it as cheap as can be obtained at any estabishment in Pennsylvania or New York. Call and see.
DAVID S. IRELAN.
Covington, September 18, 1856.
☞ The subscriber is also Agent for the sale of Dr. D. Jaynes celebrated Family Medicines, also Scarpa's Oil for Deafness. D. S. I.

FRESH ARRIVAL OF
GROCERIES & PROVISIONS
AT
WOOD'S GROCERY.
Opposite Roy's Building.
THE Subscriber has just received a new and well assorted stock of
Groceries & Provisions, Pork, Dried Beef, Salt Fish, Mackerel, Flour, Dried Fruits, Currants, Prunes, Raisins, Dates, Figs, Oranges, Lemons, and Pickles.
SUGARS of all grades and prices to suit, Teas, Spices, Tobacco, Snuff, and NUTS of all kinds.
Also, New Orleans Molasses and refined Syrup, and all articles usually kept in a country Grocery as cheap (or cheaper) as can be found in Tioga Co.
Those wishing to purchase will do well to call and examine his stock before purchasing elsewhere.
Wellsboro, April 8, 1858. H. WOOD.