Big Brindle.

In Nashville, many years ago, there resided a gentleman of great hospitality, large fortune, and though uneducated, was possessed of hard knot sense. Col. W. had been elected to the Legislature and had also been Judge of the County Court.

His elevation, however, had made him somewhat pompous, and he became very fond of using big words. On his farm he had a large mischevious ox, called "Big Brindle," which frequently broke down his neighbor's fences, and committed other depredations, much to the Colonel's annoyance.

One morning after breakfast, in presence of some large gentlemen who had stayed with him over night, and were now on their way to town, he called his overseer, and said to him:

"Mr. Allen, I desire you to impound Big Brindle, in order that I may hear no more animadversion on his eternal depredations"

Allen bowed and walked off, sorely puzzled to know what the Col. meant.

So after Col. W left for town, he went to his wife and asked what Col. W. meant by telling him to "impound" the ox.

"Why," said she "the Col. meant to tell you to put him in a pen."

Allen left to perform the feat, for it was no inconsiderable one, as the animal was very wild and vicious, and after a great deal of trouble and vexation he succeeded.

"Well," said he, wiping the perspiration from his brow, and soliloquizing, "this is impounding it." Now I'm dead sure the old Col. will ask me if I have impounded Big Brindle, and I bet I'll puzzle him as bad as he did me.

The next day the Col. gave a dinner party, and as he was not aristocratic, Allen the overseer, sat down with the company. After the second or third glass was discussed, the Col. turned to the overseer, said:

"Eh, Mr. Allen, did you impound Big Brindle, sir?"

Allen straightened himself, and looking around at the company, and said:

"Yes, I did; but old Brindle transcended the impanel of the impound and scatterlo-phisticated all over the equanimity of the forest."

The company burst into an immoderate fit of laughter, while the Col.'s face reddened with discomfiture.

"What do you mean by that, sir;" said he.

"Why, I mean Colonel," said Allen, "that old Brindle being prognosticated with an idea of the cholery, ripped and tared, snorted and pawned dirt, jumped the fence, tuck to the woods, and would not be impounded no how"

This was too much; the company roared again, in which the Col. was forced to join, and in the midst of the laughter, Allen left the table, saying to himself as he went "I reckon the Col. won't ask me to impound any more oxen."

AMELIA SIMCOX unbosoms her wrongs as follows: "I married Simcox eight years ago, at which time my gowns were fastened by eight hooks and eyes. Now you will readily conceive that no woman can hook-and-eye herself. Whilst a spinster, she obtains the aid of her sister, cousin, mother or Betty, the maid. When she becomes a married woman, the hook-and-eye duty naturally devolves upon the husband. For the first year of my marriage, Simcox, like an affectionate husband, hook-and-eyed the whole eight; the second year he somewhat peevishly restricted his attention to seven; the third to six, the fourth to five, the fifth to four—and so on decreasing, until this morning—the eighth anniversary of our wedding—when you would have supposed him possessed by the dearest and fondest recollections, he dropped another hook and eye, intimating to me that for the term of his natural life he should restrict himself to one—the top one. As I know you to have a crowd of female readers I thought it a duty I owed the sex to warn them, through the medium of your publication, of the craftiness, and, I must say it, the selfishness of man. They will, I hope, take warning by my condition, and ere they enter into matrimony, stipulate for a due performance of toilette attentions on the part of their husbands."

WOMAN'S LAUGH.—A Woman has no natural grace more bewitching than a sweet laugh. It is like the sound of flutes on water. It leaps from her heart in a clear, sparkling rill, and the heart that hears it feels as if bathed in the exhilarating spring. Have you ever pursued an unseen fugitive through trees, led on by her fairy laugh—now here now there, now lost, now found? We have. And we are pursuing that wandering voice to this day. Sometimes it comes to us in the midst of care and sorrow, or irksomeness; and then we turn away and listen, and hear it ringing through the room like a silver bell with power to scare away the ill spirit of the mind. How much we owe to that sweet laugh! It turns the prose of our life into poetry, it flings showers of sunshine over the darksome wood in which we are traveling, it touches with light even our sleep, which which is no more the image of death, but is consumed with dreams that are the shadows of mortality.—*Ex.*

DELICATE.—The question at a tea-party turning upon the impropriety of one's mixing up cakes with a pinch of snuff in her fingers, fearing some might be scattered in the dough, a lad remarked that he had seen his mother mix cakes with a pinch of snuff in her fingers and not scatter a bit. "Why, Billy," rejoined the offended lady, "how you do lie!" "Well, mother, I don't know but I do," innocently replied the urchin, "I dont know but you scattered it a very little."

A FEW days since, a barber offered a reward for instantly removing superfluous hair. Among the answers was one forwarded by a gentleman in Kingston. We give it—"Undertake to kiss a woman against her will."

WHENEVER we drink too deeply of pleasure, we find a sediment at the bottom which pollutes and embitters what we realized at first.

IT is an extraordinary fact that those who get to high words generally use low language.

BUSINESS DIRECTORY.

J. Q. WHITTAKER,
Hydropathic Physician and Surgeon.
ELKLAND, TIOGA COUNTY, PA.
Will visit patients in all parts of the county.
[June 14, 1855.]

JOHN N. BACHE,
ATTORNEY AND COUNSELLOR AT LAW.—Office, north side Public Square Wellsborough, Pa.
Refers to Messrs. Phelps, Dodge & Co., N. Y city Hon. A. V. Parsons, Philadelphia. July 13.

SPENCER & THOMSON,
Attorneys & Counselors at Law,
CORNING,
Steuben County, New York.
GEO. T. SPENCER. C. H. THOMSON.
April 18, 1855–1y.

S. F. WILSON,
☞ Removed to James Lowrey's Office.

JAS. LOWREY & S. F. WILSON,
ATTORNEYS & COUNSELLORS AT LAW, will attend the Courts of Tioga, Potter and McKean counties.
Wellsborough, Feb. 1, 1853.

The Tioga County Agitator

IS published every THURSDAY MORNING at Wellsboro', Tioga County, Pa., by COBB, STURROCK & CO., on the PAY-DOWN System. The cash must invariably accompany the order for the paper, unless our agents at the several post-offices choose to become responsible for the amount, or no paper will be mailed. The subscription price is ONE DOLLAR PER ANNUM to single subscribers. Any person sending us $9 will receive 10 copies of the paper one year—directed to each subscriber.

Office, ROY'S BLOCK, second floor, over Taylor's Book Store. Justice's, Constable's and other Blanks always on hand. Job and Fancy Printing executed with neatness and despatch.

W. W. ROBINSON,
DEALER IN
Books, Stationery, Blank Books, Wall Paper—English, French and American Manufacture, Toilet utensils and Perfumery, Fancy Soaps, Violin Strings, Gold Pens and Pencils, &c., &c.
All the popular Magazines and leading Newspapers may be had at his Counter.
CORNING, N. Y., Nov. 15, 1855.

TIOGA MARBLE YARD.
PHILO TULLER.
DEALER IN
Italian and American Marble,
FOR
MANTELS, MONUMENTS, TOMBS CENOTAPHS, GRAVE-STONES.
AGENTS. BAILEY & FOLEY, Wellsboro; O. P. BEACH, Knoxville; J. E. WEBSTER, Covington.
Tioga, April 26, 1855.

H. O. COLE
BARBER & HAIR DRESSER,
Wellsboro' Pa.
Occupies room over Roberts' Tin Store. Everything in his line of business will be done as well and as promptly as it can be done in the more fashionable City saloons. Preparations for removing dandruff, and beautyfiing the hair for sale cheap Hair and whiskers dyed any color. Call and see.
Wellsboro', Oct 18, 1855. (tf)

ROGERS & FOOT,
Honesdale, Pa.
Proprietors of **THATCHER'S Patent Double Action SUCTION & FORCE PUMP.**
☞ Best Pump in the World! ☜
County and State Rights for Sale. DOWNS & Co., Manufacturers, Seneca Falls, N. Y.
T. S ROGERS. [june 19–56.] S. B. FOOT.

NEW GOODS! NEW GOODS
WHERE? at ERWIN'S new Store! He has just returned from the City with a choice
Lot of Ready-Made Clothing, CLOTHS, CASSIMERES, VESTING
and all of which will be sold
ON THE CASH-DOWN
SYSTEM
AND
NOTHING SHORTER!
Wellsboro' Sept. 25, 1856.

Truth is stranger than Fiction!!
WE must say that G. W. Taylor is receiving from the Manufacturers, the best and cheapest lot of PIANOS & MELODEONS, ever offered in this county. He can furnish as good instruments and at as fair prices as City dealers. Call at the Book Store Wellsboro', December 6, 1855.

NEW FIRM.—The business of the Firm of Tabor, Baldwin & Co. will hereafter be conducted in the name of Tabor, Hathaway & Co.
The affairs of Tabor, Baldwin & Co. will be closed up as speedy as possible and those indebted to said Firm are hereby notified to pay up without delay if they wish to avoid cost those that do not, will certainly get sued. TABOR, BALDWIN & Co.
Tioga, Pa. Sept. 18, 1856. [9.]

Who will go to Kansas?
THE subscriber will sell the Farm on which he lives, in Lawrence, containing 140 acres, 100 of which is improved. It is well watered, has a comfortable house, barns, necessary outbuildings and a good orchard of choice fruit thereon,
Also, a Tavern Stand in Lawrenceville, known as the "Geer House," with ample accommodations. Attached is a Store building suitable for the Grocery and Dry Goods business—all to be sold or rented to suit applicants. For terms apply to
Lawrenceville, Sept. 11 '56. M. S. BALDWIN.

Time! Time! Time! Time
TIME flows from instants, and of these each one
Should be esteemed as if it were alone.
If any wish to redeem time now lost, please call just one door north of B. B. Smith & Son's, where it shall be restored. The subscriber is now ready to do anything in the line of Repairing Watches, Clocks and Jewelry. All work warranted.
Wellsboro, July 24, 1856. A. FOLEY.

Evens & Co.'s Great Gift Book Sale.
409 BROADWAY, NEW YORK.
FINE GOLD JEWELRY GIVEN AWAY TO PURCHASERS OF BOOKS.
All Books will be sold as low as can be had at other Stores, many of them for less. New Books received daily. A Gift varying in value from 25 cents to $100, given with each book at the time it is sold. Having on hand a very *large stock of new and valuable books*, and as our motto is "Large sales and small profits" we are determined to give our customers better bargains than can be had elsewhere. Any book published in New York or Philadelphia will be promptly sent, gift included, on receipt of publisher's price. Catalogues of Books and Presents, containing full explanations will be sent free to all parts of the country.
The most liberal inducements are offered to Agents. Any person by sending us an order for ten books, with money inclosed, will be entitled to an *extra Book and Gift.*
All orders for books, containing money, (to ensure perfect should be registered at the Post Office where they are mailed, and directed to Evans & Co., 409 Broadway, New York.
REFERENCE.—M. Thomas & Sons, South Fourth Street, Philadelphia; J. B. Lippincott & Co., Philadelphia; D. Appleton & Co., Broadway, New York; Derby & Jackson, Nassau Street, New York.
☞ SEND FOR A CATALOGUE. ☜
EVANS & CO.,
Principal Store, 409 Broadway, New York.
Branch Stores at 125 Chestnut St. Phil's. and at Washington D. C.

BALDWIN, GUERNSEY & CO.
have just received a magnificent assortment
SUMMER GOODS
latest styles, assorted patterns and unequalled fabrics, selected from the most celebrated establishments in the city, and which are now offered daily at our Store in Tioga, which can be had for
Little, or Nothing
above prime cost—with oceans of good will thrown on *gratis.* The first pick is the best pick, so come in while stock is fresh. Delays are dangerous—Procrastination has frostbitten many a good bargain If you want your money's worth, come on. If you want more than a dollar's worth for a dollar, don't come; but you will be astonished to see what a pile of goods we can put up for a dollar. Our stock of
DRY GOODS
is not made up of the odds and ends and the remnants of "closed up" concerns in the City, but comprises a complete assortment of the latest styles and best qualities, from the coarsest domestic to the finest imported fabrics, such as
Silks, and Ladies' Dress Goods,
Latest Styles, and adapted to every variety of trimmings. Ladies will do well to call and examine the Stock before purchasing elsewhere.
Baldwin, Guernsey & Co., have always on hand a seasonable and fashionable stock of
Gentlemen's Ready-Made Clothing,
which will be sold at the lowest CASH PRICES.
ALSO,
Groceries, Crockery, Hardware, Glass Stone, Hollow and Wooden Ware, Iron, Steel, Nails, Oils, Paints and Dye-Stuffs of every kind and of the best quality,
with BOOTS & SHOES, for Everybody.
☞ *All kinds of Country Produce taken in exchange for goods at the market prices.*
T. L. BALDWIN,
Tioga, June 26, 1856. A. T. GUERNSEY,
O. B. LOWELL.

W H E W ?
SO YOU HADN'T HEARD THE NEWS? Well, no wonder. Kansas has been invaded, Lawrence has been sacked and the Free State Hotel with all its Furniture has been destroyed. The subscriber, always awake to the best interests of his fellow citizens, and knowing that there must be a great demand for
CABINET FURNITURE
in consequence of said Sack, has concluded to remain at his old stand, two doors below Roe's Store where he is generally in attendance to receive and wait upon customers. Constantly on hand, or manufactured to order,
Sofas, Divans, Ottomans,
Card, Centre, Dining & Breakfast Tables,
Dress Stands, Dress and Common Bureaus, MAHOGONY & COMMON WASH STANDS.
Cottage, French and Common Bedsteads,
of every description, together with all articles usually made in his line of business.
From his knowledge of the business he flatters himself with the belief that those wishing to purchase, would do well to call and examine his work before sending elsewher for an inferior article.
TURNING done in a neat manner, at short notice.

Chairs! Chairs!
In addition to the above, the subscriber would inform the public that he has just received a large and handsome assortment of
CANE AND COMMON CHAIRS,
Boston and Common Rocking Chairs, &c.,
which he will sell as cheap, if not cheaper, than they can be purchased anywhere else in Tioga county. Call and see them!
Wellsboro', June 19 '56. B. T. VANHORN.

THE SALAMANDER SAFES OF PHILADELPHIA
AGAINST THE WORLD.
EVANS & WATSON.
26 South Fourth Street, Philadelphia.
have had the surest demonstration in the following Certificates, that their manufacture of Salamander Safes has at length fully warranted the representations which have been made of them, as rendering an undoubted security against the terrific element:
PHILADELPHIA, April 12, 1856.
Messrs Evans & Watson—Gents:—It affords us the highest satisfaction to state to you, that owing to the very protective qualities of two of the Salamander Safes which we purchased of you some few months since, we saved a large portion of our Jewelry, Books, Papers, &c., exposed to the calamitous fire in Ranstead Place, on the morning of the 11th inst.
When we reflect that these Safes were located in the fourth story of the building we occupied, and that they fell subsequently into a heap of burning ruins, where the vast concentration of heat caused the brass plates to melt, we cannot but regard the preservation of the valuable contents as most convincing proof of the great security afforded by your Safes. We shall take much pleasure in recommending them to men of business as a sure reliance against fire.
GEORGE W. SIMONS & BRO.
PHILADELPHIA, April 12, 1856.
Messrs Evans & Watson—I have to offer you my testimony in favor of the great security afforded to my entire stock of jewelry, books, papers, &c., during the recent disastrous conflagration in Ranstead place, from the fact that the same were contained in two of the Salamander Safes manufactured by you. Having fallen from the fifth story of the Artisan Building, where they were previously placed and exposed to a vast heat for a long time, the preservation of th valuable deposits seemed to every one who witnessed the opening and interior examination, a matter of profound astonishment.
To all who may require a perfect protection from the ravages of fire, I shall not hesitate to recommend the use of your Safes, as I consider they have now undergone the most trying test. N. E. MORGAN.
PHILADELPHIA, April 14, 1856
Messrs Evans & Watson—Gentlemen—No doubt you will be deeply gratified to learn the good condition in which I discovered my book, policy of insurance, certificates of stock, and other valuable documents, when on Friday last I opened the safe made by your firm.
With my knowledge of its great exposure, both to the intensity of the heat from so hot a fire as that which destroyed the Artisan Building, as also from the force of the fall from its former elevated position in the third story, I could entertain but slender hopes prior to its interior inspection, that the contents which I once so highly prized would ever be of any service to me, but as these fears are now happily removed, I feel it only due to say to you, that I can henceforth recommend the use of your Safes to all who may wish to feel a confidence in the perfect security which such means provides against so frightful an element.
July 3d 1856. EDWARD GASKILL, Bookbinder.
Constantly on hand Patent Powder and Thief Proof Locks or Banks, Stores &c.
Yours, for FREMONT and FREEDOM.
J. E. SNODGRASS.

NEW ARRANGEMENTS.
A. CROWL would announce to the citizens of Tioga county, that he has associated with him a partner, and the business will be conducted under the firm of A. CROWL & Co. They will continue at the old stand, in Wellsborough o manufacture to order and keep on hand,
Buggys & Lumber Wagons,
CARRIAGES, SLEIGHS, CUTTERS, &c.,
which for style, durability and elegance of finish, cannot be surpassed by any other similar establishment in the country.
Workmen of celebrity are engaged, and the best materials used expressly in all the manufacturing departments of this establishment. Persons sending orders may rest assured of having them executed to their entire satisfaction, and finished in every particular the same as though they attended in person.
REPAIRING done as usual, with neatness and despatch.
PAINTING of all kinds done on the hortest notice, and most reasonable terms.
☞ All kinds of merchantable produce (delivered) received in exchange for work, at the markt prices. A. CROWL & CO.
July 13, 1855.

FOR SALE,
A Woolen Factory & Saw Mill.
THE SUBSCRIBER, wishing to change his business, offer for sale his Woolen Factory, Saw Mill and Timber lo near Wellsboro'. The Machinery in the Factory consisting o "one Set" is in good running order, most of it is nearly new and of the best construction. He will sell the whole together, or the factory machinery separately; the location is good, and the terms will be easy.
Apply to the subscriber on the premises, or by letter to this place Wellsboro' Aug. 26th 1856. J. L. JACKSON.

DR. J. B. MARCHISI'S
CELEBRATED CATHOLICON.
FOR THE RELIEF AND CURE OF SUFFERING FEMALES.

IT stands pre-eminent for its curative powers, in all the diseases for which it is recommended, usually called
FEMALE COMPLAINTS,
Of these are PROLAPSUS UTERI, or falling of the womb; FLUOR ALBUS, or whites; CHRONIC INFLAMMATION AND ULCERATION OF THE WOMB; INCIDENTAL HEMORRHAGE; PAINFUL, SUPPRESSED, AND IRREGULAR MENSTRUATION &c., with all their accompanying evils, (Cancer excepted,) no matter how severe or of how long standing.
This medicine has never been introduced by empty puffs and misrepresentations, nor is it intended that its present popularity shall be sustained by any medium but its merits and the approbation of the public.
REFERENCES.
The Medicine is now well known and appreciated, and will have a steady and increasing sale. I know of no preparation that can compare with it for the particular complaints for which it is designed. I am satisfied, by the use now making of it in my own family, and by almost every day's evidence of its benefits to others, that it justly merits the warmest recommendations its best friends have given of it.
E. E. PERKINS, M. D., Marietta, Ohio.
I am persuaded, after trying it in a great many cases, that it surpasses all other remedies within my knowledge for that class of difficulties for which it is recommended. It has cured some very extreme cases under my observation, which have resisted all other treatment L. D. FLEMING, M. D.
Avon Springs, N. Y., (late of Rochester.)
Prevail on medical men to adopt it in their practice; and I have no fears of the result, from what knowledge I have obtained personally of its curative powers. I wish the medicine kept here. T. C. HAWKINS, M. D., Waynesburg, Pa.
The following letter, from a lady, was addressed to Dr. John D. Vowell, at Washington, Pa., with whom the Catholicon is on sale. We are not at liberty to give the lady's name.
BUFFALO, Washington Co. Pa. Feb. 5, 1856.
DEAR SIR:—After waiting to give the Catholicon a fair trial, I now have the pleasure to say, I think it is all that it is said to be. In the case in which I saw it in use, the patient, at the time of commencing it, was suffering the most excruciating pain; she could not lift a two pound weight, without severe pain. Now she can do her work with pleasure. Her general health has also much improved. The directions must n all cases be strictly followed, &c.
Having now used the remedy for four years in my practice, I rely wholly on it for the cure of almost all female diseases
With many regards for yourself, I remain yours, &c.
H. F. BENNETT, M. D., Canandaigua, N. Y.
The claims of this medicine to the confidence of the public are strengthened by the fact of its having received the approbation and liberal patronage of many prominent members of the Medical Faculty in the United States, some of whom have voluntarily given letters of commendation, (see pamphlet,) sustaining all that is claimed for it as a curative agent. Pamphlets containing much useful information touching the nature and symptoms of the above diseases, together with testimonials from ladies of the highest respectability, as certified by the most satisfactory authority, to all which the attention of ladies and practitioners is respectfully invited, can be had gratis at the store of
ROBERT ROY, Druggist, Wellsboro' Pa.
Also sold by William Morgan, Troy; Thomas B. Tyler, Coudersport; Dr. H. C. Porter, Towanda; and by leading druggists in all the adjoining counties.
Sept. 11 J. B. MARCHISI & Co. Proprietor.
Central depot, 304 Broadway, N. Y.

Sash and Blind Factory.
COVINGTON, TIOGA CO., PA.

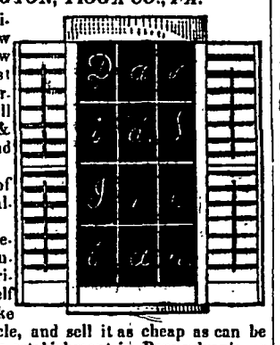

THE Subscriber is now prepared by new Machinery just purchased, to furnish to order, all kinds of square & fancy Sash, and Blinds.
Square Sash of common sizes always on hand.
By long experience in the business, the subscriber flatters himself tha he can make as good an article, and sell it as cheap as can be obtained at any estabishment in Pennsylvania or New York. Call and see.
DAVID S. IRELAN.
Covington, September 18, 1856.
☞ The subscriber is also Agent for the sale of Dr. D. Jaynes celebrated Family Medicines, also Scarpa's Oil for Deafness. D. S. I.

Carriage & Wagon Manufactory.

HENRY PETRIE would announce to his friends and the public generally, that he is continuing the above business on Grafton street, immediate in the rear of J. R. Bowen's store, where he is prepared to manufacture on short notice,
Carriages, Buggies, Sulkies, Wagons,
of any style or description to suit the purchaser and of the very best materials. All kinds of repairing done forthwith and on the most reasonable terms.
PAINTING AND TRIMMING will be promptly executed in the best manner and most fashionable style.
Wellsboro,' July 13, '55. HENRY PETRIE.

New Volumes—Subscribers may begin Now.
LIFE ILLUSTRATED—A first class Weekly Newspaper, devoted to News, Literature, Science and the Arts; to Entertainment, Improvement and Progress. One of the best Family Newspapers in the World. Two Dollars a year.
THE WATER-CURE JOURNAL.
Devoted to Hydropathy, its Philosophy and Practice to Physiology and Anatomy, with numerous illustrations; and those laws which govern Life and Health, $1 a year.
THE PHRENOLOGICAL JOURNAL:
Devoted to all those Progressive Measures for the elevation and improvement of Mankind. Amply Illustrated. $1 a year.
For $3 a copy of each of these Jouruals will be sent one year. Agents wanted. Address, FOWLERS & WELLS, 308, Broadway New-York.
MRS. I. D. RICHARDS, Agent for the above works, and practical Phrenologist, may be found at the house of Mr. I. Richards, Wellsboro', Pa.

WHAT'S IN A NAME?
Why, everything, sir!—especially when the name is significant and appropriate, as it certainly is as applied to
THE EMPIRE STORE,
which will certainly have to be enlarged to double its present size, to accommodate the crowds that flock there daily to examine the new and superb stock of
SPRING GOODS
which BOWEN is receiving from New-York, and
SELLING AT REDUCED PRICES,
because they must be sold to make room for more.
Ladies, we can show you some of the finest, best, most tastily assorted and the cheapest Dress Goods, ever offered to this, or any other community. Don't take my word for it, but please call and examine for yourselves.
And then—such lots of READY-MADE Clothing, Spring and Summer wear! Gentlemen, come and renew your faith by sight.
Wellsboro', May 15, 1856. J. R. BOWEN.

GREAT RUSH AT EVANS & CO'S
THE fact is established that 409 Broadway is the place in New York to buy Books. EVANS & CO. sell Books as low as they can be bought any where, and give with each book a present varying in value from 25 cts. to $100. The value of the present depends upon the number of the book purchased. Gifts delivered at the time of the sale. Great inducement to agents.
Catalogues, containing list of books and prizes, sent to any address free.
☞ Persons unacquainted with the firm of EVANS & CO., are respectfully referred to the following leading publishing houses:
Miller, Orton, & Mulligan, 25 Park Row, New York; Derby & Jackson, 110 Nassau street, New York, Phillips, Sampson & Co., 13 Winter street, Boston; Sanborn, Carter & Bazin, Boston, Mass. Send for a Catalogue!
December, 11, 1856.—3m.

CLOTHING.—A large stock in store of the latest fashions, a fit guaranteed every time, as also a price to suit the buyer, for I am bound to sell,
Sept. 20, 1856. J. R. BOWEN.

Hear ye! Hear ye! Hear ye!
WE hold these truths self-evident: That the way to be prosperous is to buy cheap and always of the best quality; buy nothing simply because it is cheap, but because you need it and that it is both good and cheap; that those who buy cheap by the quantity, can retail first quality goods cheap; that an economical buyer can sell goods at as low a figure in Wellsboro' as they can be purchased in the City; and, therefore that
TAYLOR IS THE MAN,
who buys economically; and that
TAYLOR'S IS THE PLACE,
TO PURCHASE
Gold and Silver, Duplex, Lever, Anchor and Cylinder WATCHES. Gold Chains, Gold Lockets, all sizes and qualities, Gold Cameo and Mosaic Breastpins and Earrings, Finger Rings, Sleeve Buttons, Studs, &c
Silver Plated Ware.
Cake Baskets, Card Baskets, Children's cups, salt cellars, Egg cups Tea Knives, Butter Knives, Table Forks, Table and Tea Spoons, &c. A new supply of Clocks of all kinds, sizes, prices and qualities.
Wellsboro' Aug. 14 '56. G. W. TAYLOR.

A L S O
IF YOU WANT TO BUY BOOKS, go to
T A Y L O R'S,
For he has just returned from the City with an entirely new stock of
BOOKS & STATIONERY,
Fancy Goods, Reticules, Portmonnaies, Jet Bracelets, Harrison's Perfumeries, Harrison's Shaving and Toilet Soap.
HARRISON'S COLUMBIAN INKS,
BLACK RED BLUE.

A CARD.—The subscriber, grateful for the liberal patronage heretofore granted him by the public, and aware that unforeseen circumstances have prevented his serving his patrons as promptly as he could have desired in time past, begs to assure the public that with his own long practical experience, and having secured the services of a first-class workman, he is now able to undertake Watch and Jewelry repairing, and can fulfil orders promptly and to the satisfaction of all.
Charges moderate and all work warranted.
N. B. A good assortment of Watches, Clocks Jewelry, Silver and plated ware, School, Miscellaneous, Blank Books, Stationery and Wall-Paper constantly on hand. G. W. TAYLOR.
Wellsboro', July 17, 1856.

HOWARD ASSOCIATION
PHILADELPHIA.
Important Announcement.
TO all persons afflicted with Sexual diseases, such as SPERMATORRHŒA, SEMINAL WEAKNESS, IMPOTENCE, GONORRHŒA, GLEET, SYPHILIS, the Vice of ONANISM, or SELF-ABUSE, &c., &c.,
The HOWARD ASSOCIATION of Philadelphia in view of the awful destruction of human life and health, caused by Sexual diseases, and the deceptions which are practiced upon the unfortunate victims of such diseases by Quacks, have directed their Consulting Surgeon, as a CHARITABLE ACT worthy of their name, to give MEDICAL ADVICE GRATIS, to all persons thus afflicted, (Male or Female,) who apply by letter, with a description of their condition, (age, occupation, habits of life, &c.,) and in case of extreme poverty and suffering, to FURNISH MEDICINES FREE OF CHARGE.
The Howard Association is a benevolent Institution, established by special endowment, for the relief of the sick and distressed, afflicted with "Virulent and Epidemic Diseases," and its funds can be used for no other purpose. It has now a surplus of means, which the Directors have voted to advertise the above notice. It is needless to add that the Association commands the highest Medical skill of the age, and will furnish the most approved modern treatment.—Valuable advice also given to sick and nervous females, afflicted with Womb Complaint Leucorrhœa, &c.
Address, (post-paid,) Dr. GEO. R. CALHOUN Consulting Surgeon, Howard Association, No. 2 South Ninth Street, Philadelphia, Pa.
By order of the Directors,
EZRA D, HARTWELL President.
GEO. FAIRCHILD, Secretary.
October 25, 1856.—1y.

NEW GOODS! NEW GOODS!—Just received from the village of New-York, a large and splendid assortment of
Spring & Summer Goods
at the Store of the undersigned in Middlebury, Pa, and which he is offering at reduced prices.
His stock consists in a full assortment of all manner of Goods commonly kept in a country Store. It is needless to mention articles. We shall keep, constantly on hand, Pork, Flour, Salt, White Fish and Mackinac Trout. We are determined to supply the wants of every man, woman and child, in our line of business, and say to our friends and patrons to come on with the utmost confidence in our disposition and ability to supply your every want. It will be owing to a combination of our competitors to bribe the N. Y. & Erie Railroad Company against transporting our freight, if we fail in so doing. H. H. POTTER.
Mid'b'y Center, June 5 '56. J. B. POTTER *agt.*

NEW ARRIVALS AT THE WELLSBORO' **DRUG STORE.**
SULPHATE OF INDIGO, for coloring Blue and Green.
COUGH MIXTURE.—This article contains Balsam Tolu and other valuable cough remedies, and is particularly recommended to the notice of Physicians.
PULMONIC WAFERS.
A new lot of that 4s and 6s Tea, that every body likes so well.
EXTRACT OF LEMON, Rose, Vanilla, Pine Apple, &c., for cooking.
MARKING INK, that will not wash out—for marking Linen, &c.
WATERPROOF SHOE BLACKING, to preserve the leather and keep the feet dry.
WRITING INK—Black, Blue and Red, of the best quality. Wellsboro', Jan. 10, 1856.

NEW TAILOR SHOP.

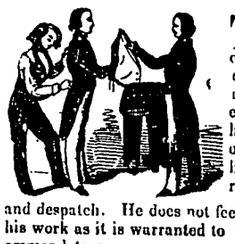

THE SUBSCRIBER has opened anew his shop opposite Roy's Store and is prepared to execute the orders of his old customers and others who may favor him with their patronage, with neatness and despatch. He does not feel it necessary to pu his work as it is warranted to furnish its own recommendation.
No garment is permitted to go out of the shop that is not made in the most substantial manner. Especial care observed in Cutting and Fitting. This Department, will be under my own supervision.
Believing in the "live and let live" rule, I hav adopted the
Pay-Down System
and shall rigidly adhere to it.
Wellsboro', March 13, 1856. H. P. ERWIN.

THE Subscriber having purchased a part of the Stock of Drugs and Medicines formerly owned by Robert Roy, is now receiving fresh supplies. He would respectfully inform the public that he intends to continue the Drug business at the old stand. The store will be left still in care of the former proprietor (Robert Roy) and it is hoped that by its ample provision for the wants of the community, and by attention to customers, it may still be found worthy of public favor and patronage. Call and see for yourselves. JOHN A. ROY.
October 9th, 1856.

PALM OF A THOUSAND FLOWERS---for the removal of Tan, Freckles, Pimples and all diseases of the skin, at ROY'S.

WELLSBOROUGH ACADEMY.
E. E. Burlingame, A. B. Principal.
MISS MARY BRADLEY & FRANCES RICHARDS, *Assistants.*
The SPRING TERM of this Institution will commence Tuesday, March 3d.
Rates of Tuition for Term of 11 Weeks
Primary Department, including Reading Writing, Spelling, primary Arithmetic, Geography, History, &c., ... $2,00
Beginning Eng. Grammar, Elementary Arithmetic, Geography, History, &c., ... 2.50
Higher English—Arithmetic and Grammar completed, Geog. of Heavens, Familiar Science, &c., ... 3,00
Algebra, Geometry, Trigonometry, Natural Philosophy, &c., ... 4.00
Practical Astronomy, do. Surveying and Chemistry, Latin, Greek, French and German 5,00
Drawing, (extra) 2,00
Bills made out from the time of entering to the end of the Term, and expected to be settled at middle of the Term.
In addition to usual branches, there will be a "Teacher's Class," composed of those wishing to engage in teaching. Lectures will be given to the Class by the Principal and others. Also, weekly discussions before the Principal, upon such subject as may come before the class.
The Academy is provided with Apparatus suitable for Philosophical and Chemical experiments—such as is used in the higher Schools of N. Y. Experiments will be given to the classes weekly.
Compositions and Declamations every Wednesday afternoon.
The "Wellsboro' Debating Club" is now in successful operation, composed of Students and others from the town, interested in such affairs. An effort will be made to secure a course of Lectures before the Society the coming winter.
Board can be obtained in private families at $2,00 per week. Those wishing to furnish their own rooms and board themselves, can be accommodated by applying to the Principal.
This Academy is situated in the healthy and pleasant village of Wellsboro', the County seat of Tioga. It is easy of access by a daily line of stages to Tioga: thence by R. R. intersecting the N. Y. & Erie road at Corning. Also by stages to adjoining towns, north, west and South.
L. I. NICHOLS, *Sec'y.* JAS. LOWREY, *Pres.*

HERRING'S SAFE
AGAIN
THE CHAMPION!
The only Safe which, in every instance, preserved their entire contents in the late Extensive Fires.

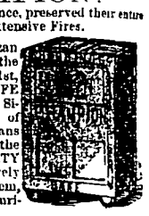

AT the burning of the Artizan Buildings, April 10th, and in the great fire in Market Street, May 1st, 1856, the genuine HERRING SAFE preserved the Jewelry of Geo. W. Simons & Bro.; Books, Papers, &c. of Fisher & Bro., and Edward Seamans & Co., after remaining exposed in the burning ruins for nearly FORTY HOURS, and proving conclusively what we have always claimed for them, their great superiority over all securities now known.
In these fires, the HERRING'S SAFE, standing side by side with those advertised as "warranted to stand 10 per cent more fire than Herring's came forth the acknowledged victor not only preserving their contents in excellent order, but being themselves in a condition to go through another ordeal, while the boasted "Salamanders" of other makers were hastily used up in every instance, and in some cases their entire contents completely destroyed.
To the public we would simply say, that, during the fourteen years the Herring's safe has been before them, more than two hundred have passed through accidental fires without the occurrence of a single loss.
We would therefore, caution purchasers against the misrepresentation of interested parties. The Herring's Patent is the only Fire-proof Safe made in this city which is protected by a Patent-Right, and we will guarantee it to resist more than double the amount of heat of any other safe now known.
FARRELS AND HERRING,
Sole Manufacturers in this State of
Herring's Patent Champion Safes.
34 Walnut Street, Philadelphia.
N. B.—"Evans & Watson's Improved Salamanders," "Elliot Evan's," "C. J. Gayler's" and "Scott's Asbestos;" Iron Chests (a large assortment having been taken in part payment for Herring's,) will be sold at low prices.
June 26, 1856.

IMPROVEMENT EXTRAORDINARY.
WE would respectfully call the attention of Mill owners and all interested in the use of water dower in this vicinity, to a patented Iron Water Wheel, (called Greenleaf's gravity and percussion Water Wheel,) one of which they have recently put in a Saw Mill owned by Judge White of Wellsboro' and Dr. Archer of Morris township, and situated one and a fourth miles from Babb's Creek, on the Stony Fork. This wheel on Saturday the 7th inst., drove a single saw to saw five thousand and one hundred feet of white pine lumber; 4100 feet of which was one inch in thickness, 400 feet 2 inches thick, 500 feet 1¼ inches thick. This Wheel used a very small quantity of water, only discharging about 90 square inches and with about 11¼ feet head and fall of water while performing the above. These Wheels are well adapted to the propelling of all kinds of Machinery driven by Water power. They are very simple and substantial in their construction, and will do from one third to one half more work than any other Iron Water Wheel in operation in this vicinity with which they are acquainted. They offer for sale on very liberal terms the patent right for Counties or States, and also to furnish and put in operation the Wheels in Mills in this vicinity on reasonable terms. For further information address A. Greenleaf, Morris township, Babbs Post Office, or L. Vance care of P. P. Cleaver Wellsboro' Tioga Co. Pa. A. GREENLEAF,
June 12 1856. L. VANCE,
N. B. The above named Wheel may be seen in operation at almost any time by calling on Mr. Robert Wilson who has the Mill in charge.

MAP OF TIOGA COUNTY.
From actual Measurement, and Surveys throughout the county. By a corps of Surveyors who are fully competent to the difficult task assigned them.
THE undersigned will publish shortly, provided a sufficient number of Subscribers be obtained, a
NEW AND COMPLETE MAP OF TIOGA COUNTY.
All the public Roads, Railroads, Crossings and Stations, Post Offices, Churches, School Houses, Stores, Mills, Public and Private Houses, Cemeteries, Manufactories, Shops, &c., are to be shown on the Map, in addition to the usual topography of Rivers, Streams, Ponds and Mountains. The names of property holders generally, (including those in the county who subscribe in advance for the Map) are also to be inserted at their respective places, in the style of the Maps exhibited by the canvassers.
Maps of the principal villages will be inserted, on a large scale, in the margin; also engra