THE TIOGA COUNTY AGITATOR.

BUSINESS DIRECTORY.

J. C. WHITTAKER,
Hydropathic Physician and Surgeon.
ELKLAND, TIOGA COUNTY, PA.
Will visit patients in all parts of the county.
[June 14, 1855.]

W. W. WEBB, M. D.,
HAS established himself in the practice of Medicine and Surgery in the Township of Liberty Pa., where he will promptly attend all calls in his profession.
Liberty, Feb. 1, 1854.

JOHN N. BACHE,
ATTORNEY AND COUNSELLOR AT LAW.—Office, north side Public Square Wellsborough, Pa.
Refers to Messrs, Phelps, Dodge & Co., N. Y. city Hon. A. V. Parsons, Philadelphia. July 13.

SPENCER & THOMSON,
Attorneys & Counselors at Law,
CORNING,
Steuben County, New York.
GEO. T. SPENCER. C. H. THOMSON.
April 18, 1855-1y.

S. F. WILSON,
☞ Removed to James Lowrey's Office.

JAS. LOWREY & S. F. WILSON,
ATTORNEYS & COUNSELLORS AT LAW, will attend the Courts of Tioga, Potter and McKean counties.
Wellsborough, Feb. 1, 1853.

The Tioga County Agitator
Is published every THURSDAY MORNING at Wellsboro', Tioga County, Pa., by COBB, STURROCK & Co., on the PAY-DOWN System. The cash must invariably accompany the order for the paper, unless our agents at the several post-offices choose to become responsible for the amount, or no paper will be mailed. The subscription price is ONE DOLLAR PER ANNUM to single subscribers. Any person sending us $9 will receive 10 copies of the paper one year—directed to each subscriber.
Office, ROY'S BLOCK, second floor, over Taylor's Book Store. Justice's, Constable's and other Blanks always on hand. Job and Fancy Printing executed with neatness and despatch.

W. W. ROBINSON,
DEALER IN
Books, Stationery, Blank Books, Wall Paper—English, French and American Manufacture, Toilet utensils and Perfumery, Fancy Soaps, Violin Strings, Gold Pens and Pencils, &c., &c.
All the popular Magazines and leading Newspapers may be had at his Counter.
CORNING, N. Y., Nov. 15, 1855.

TIOGA MARBLE YARD.
PHILO TULLER.
DEALER IN
Italian and American Marble,
FOR
MANTELS, MONUMENTS, TOMBS CENOTAPHS, GRAVE-STONES.
AGENTS. BAILEY & FOLEY, Wellsboro; O. P. BEACH, Knoxville; J. E. WEBSTER, Covington.
Tioga, April 26, 1855.

GREAT RUSH AT EVANS & CO'S!
THE fact is established that 409 Broadway is the place in New York to buy Books. EVANS & CO. sell Books as low as they can be bought any where, and give with each book a present varying in value from 25 cts. to $100. The value of the present depends upon the number of the book purchased. Gifts delivered at the time of the sale. Great inducement to agents.
Catalogues, containing list of books and prizes, sent to any address free.
☞ Persons unacquainted with the firm of EVANS & Co., are respectfully referred to the following leading publishing houses:
Miller, Orton, & Mulligan, 25 Park Row, New York; Derby & Jackson, 110 Nassau street, New York, Phillips, Sampson & Co. 13 Winter street, Boston; Sanborn, Carter & Bazin, Boston, Mass. Send for a Catalogue!
December, 11, 1856.—3m.

Sash and Blind Factory.
COVINGTON, TIOGA CO., PA.

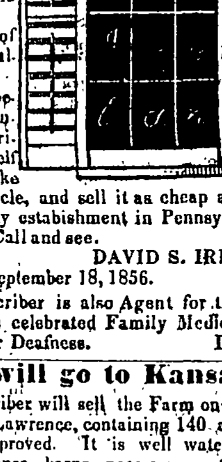

THE Subscriber is now prepared by new Machinery just purchased, to furnish to order, all kinds of Square & fancy Sash, and Blinds.
Square Sash of common sizes always on hand.
By long experience in the business, the subscriber flatters himself that he can make as good an article, and sell it as cheap as can be obtained at any establishment in Pennsylvania or New York. Call and see.
DAVID S. IRELAN.
Covington, September 18, 1856.
☞ The subscriber is also Agent for the sale of Dr. D. Jaynes celebrated Family Medicines, also Scarpa's Oil for Deafness. D. S. I.

Who will go to Kansas?
THE subscriber will sell the Farm on which he lives, in Lawrence, containing 140 acres, 100 of which is improved. It is well watered, has a comfortable house, barns, necessary outbuildings and a good orchard of choice fruit thereon.
Also, a Tavern Stand in Lawrenceville, known as the "Geer House," with ample accommodations. Attached is a Store building suitable for the Grocery and Dry Goods business—all to be sold or rented to suit applicants. For terms apply to
Lawrenceville, Sept. 11 '56. M. S. BALDWIN.

DISSOLUTION.—The partnership heretofore existing between the undersigned in the name of Guernsey & Borden is this day dissolved by mutual consent, the books and notes of said firm remaining in the hands of H. A. Guernsey to whom payment is to be made, and all debts due from said firm will be paid by him.
H. A. GUERNSEY.
H. C. BORDEN.
Nov. 18, 1856.

Time! Time! Time! Time
TIME flows from instants, and of these each one Should be esteemed as if it were alone.
If any wish to redeem time now lost, please call just one door north of B. B. Smith & Son's, where it shall be restored. The subscriber is now ready to do anything in the line of Repairing Watches, Clocks and Jewelry. All work warranted.
Wellsboro, July 24, 1856. A. FOLEY.

FOR SALE,
A Woolen Factory & Saw Mill.
THE SUBSCRIBER, wishing to change his business, offers for sale his Woolen Factory, Saw Mill and Timber lot near Wellsboro'. The Machinery in the Factory consisting of "one Sett" is in good running order, most of it is nearly new and of the best construction. He will sell the whole together, or the factory machinery separately; the location is good, and the terms will be easy.
Apply to the subscriber on the premises, or by letter to this place. Wellsboro' Aug. 20th 1856. J. L. JACKSON.

THE Subscriber having purchased a part of the Stock of Drugs and Medicines formerly owned by Robert Roy, is now receiving fresh supplies. He would respectfully inform the public that he intends to continue the Drug business at the old stand. The store will be left still in care of the former proprietor (Robert Roy) and it is hoped that by its ample provision for the wants of the community, and by attention to customers, it may still be found worthy of public favor and patronage. Call and see for yourselves. JOHN A. ROY.
October 9th, 1856.

ESTRAY.—Came to the enclosure of the Subscriber, on or near the last day of October, two black ewe sheep; they are marked on the right ear with swallow forked and left ear cut off, one has a white spot in the forehead. The owner is requested to prove property, pay charges and take them away. Charleston, Nov. 20 1856. CHAUNCEY HALL.

CLOTHING.—A large stock in store of the latest fashions, a fit guaranteed every time, as also a price to suit the buyer, for I am bound to sell.
Sept. 20, 1856. J. R. BOWEN.

WELLSBOROUGH ACADEMY.

E. E. Burlingame, A. B. Principal.
MISS MARY BRADLEY & FRANCES RICHARDS, *Assistants.*
The Spring Term of this Institution will commence Tuesday, March 3d.

Rates of Tuition for Term of 11 Weeks

Primary Department, including Reading, Writing, Spelling, primary Arithmetic, Geography, History, &c.	$2,00
Beginning Eng. Grammar, Elementary Arithmetic, Geography, History, &c.,	2,50
Higher English—Arithmetic and Grammar completed, Geog. of Heavens, Familiar Science, &c.	3,00
Algebra, Geometry, Trigonometry, Natural Philosophy, &c.	4,00
Practical Astronomy, do. Surveying and Chemistry, Latin, Greek, French and German	5,00
Drawing (extra)	2,00

Bills made out from the time of entering to the end of the Term, and expected to be settled at middle of the Term.
In addition to usual branches, there will be a "Teacher's Class," composed of those wishing to engage in teaching. Lectures will be given to the Class by the Principal and others. Also, weekly discussions before the Principal, upon such subject as may come before the class.
The Academy is provided with Apparatus suitable for Philosophical and Chemical experiments—such as is used in the higher Schools of N. Y. Experiments will be given to the classes weekly.
Compositions and Declamations every Wednesday afternoon.
The "Wellsboro' Debating Club" is now in successful operation, composed of Students and others from the town, interested in such affairs. An effort will be made to secure a course of Lectures before the Society the coming winter.
Board can be obtained in private families at $2,00 per week. Those wishing to furnish their own rooms and board themselves, can be accommodated by applying to the Principal.
This Academy is situated in the healthy and pleasant village of Wellsboro', the County seat of Tioga. It is easy of access by a daily line of stages to Tioga: thence by R. R. intersecting the N. Y. & Erie road at Corning. Also by stages to adjoining towns, north, west and South.
L. I. NICHOLS, Sec'y, JAS. LOWREY, Pres.

HERRING'S SAFE
AGAIN
THE CHAMPION!
The only Safe which, in every instance, preserved their entire contents in the late Extensive Fires.

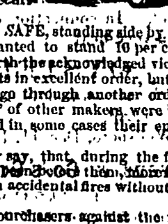

AT the burning of the Artizan Buildings, April 10th, and in the great fire in Market Street, May 1st, 1856, the genuine HERRING SAFE preserved the Jewelry of Geo. W. Simons & Bro.; Books, Papers, &c. of Fisher & Bro.; and Edward Seamans & Co., after remaining exposed in the burning ruins for nearly FORTY HOURS, and proving conclusively what we have always claimed for them, their great superiority over all securities now known.
In these fires, the HERRING'S SAFE, standing side by side with those advertised as "warranted to stand 10 per cent. more fire than Herring's came forth the acknowledged victor, not only preserving their contents in excellent order, but being themselves in a condition to go through another ordeal, while the boasted "Salamanders" of other makers were badly used up in every instance, and in some cases their entire contents completely destroyed.
To the public we would simply say, that during the fourteen years the Herring's Safe has been before them, more than two hundred have passed through accidental fires without the occurrence of a single loss.
We would therefore, caution purchasers against the misrepresentation of interested parties. The Herring's Patent is the only Fire-proof Safe made in this city, which is protected by a Patent Right, and we will guarantee it to resist more than double the amount of heat of any other safe now known.
FARRELS AND HERRING,
Sole Manufacturers in this State of
Herring's Patent Champion Safes.
34 Walnut Street, Philadelphia.
N. B.—"Evans & Watson's Improved Salamanders," "Oliver Evan's," "C. J. Gaylor's" and "Scott's Asbestos" Iron Chests (a large assortment having been taken in part payment for Herring's,) will be sold at low prices.
June 26, 1856.

The Great Family Weekly Paper.
THE NEW YORK LEDGER has now attained the extraordinary circulation of One Hundred and Ninety Thousand copies. The LEDGER is devoted to POLITE LITERATURE ORIGINAL TALES, SKETCHES, POETRY, ESSAYS, GOSSIP and CURRENT NEWS, and maintains a high moral tone. It is every where acknowledged to be the best family paper in the world. Hence its extraordinary and unheard of popularity. MR. BONNER, the Proprietor of the LEDGER, employs the best talent in the country, and by so doing makes the best paper. Such writers as Fany Fern, Sylvanus Cobb Jr. and Emerson Bennett, are permantly engaged on it, and will write for no other paper hereafter. Mrs. Sigourney, also, constantly writes for it; so do a host of other popular authors, including Mrs. Emma D. E. N. Southworth, Alice Cary, Mrs. Vaughan, Mary W. Stanley Gibson, Clara Sydney, &c. The LEDGER is beautifully illustrated every week.
The LEDGER is printed on beautiful white paper, and is composed of eight pages, making the handsomest weekly paper in the country. It is published every Saturday, and sold at all the news offices in every city and town throughout the country; and is mailed to subscribers at two dollars per annum; two copies are sent for three dollars. Any person obtaining eight subscribers at $1 50 each, (our lowest club rates,) and sending us $12, will be entitled to one copy Free. Terms invariably in advance. Address all letters to
ROBERT BONNER, Publisher of New York Ledger.
44 Ann Street, New York.
N. B.—Now is a good time to subscribe as EMERSON BENNETTS Great Original Novel of FRONTIER LIFE, will be commenced in the LEDGER on the first of January.

Employment for the Winter,
THE best book for Agents.—To persons out of employment.—An Elegant Gift for a Father to Present to his Family!
☞ Send for One Copy, and try it among your Friends! ☞
WANTED.—Agents in every section of the United States, to circulate SEARS' LARGE TYPE QUARTO BIBLE, for Family Use—Entitled
The People's Pictorial Domestic Bible,
With about One Thousand Engravings!!
This useful book is destined, if we can form an opinion from the Notices of the Press, to have an unprecedented circulation in every section of our wide-spread continent, and to form a distinct era in the sale of our works. It will, no doubt, in a few years become THE FAMILY BIBLE OF THE AMERICAN PEOPLE.
☞ The most liberal remuneration will be allowed to all persons who may be pleased to procure subscribers to the above. From 50 to 100 copies may easily be circulated and sold in each of the principal cities and towns of the Union.—IT WILL BE SOLD BY SUBSCRIPTION ONLY.
☞ Applications should be made at once, as the field will soon be occupied.
☞ Persons wishing to act as agents, and do a safe business, can send for a specimen copy. ☞ On receipt of the established price, Six Dollars, the PICTORIAL FAMILY BIBLE, with a well bound Subscription Book, will be carefully boxed, and forwarded per express, at our risk and expense, to any central town or village in the United States, excepting those of California, Oregon and Texas.
☞ Register your Letters, and your money will come safe.
☞ In addition to the Pictorial Bible, we publish a large number of Illustrated Family Works, very popular, and of such high moral and unexceptionable character, that while good men may safely engage in their circulation, they will confer a Public Benefit, and receive a Fair Compensation for their labor.
☞ Orders respectfully solicited. For further particulars, address the subscriber, (post paid.) ROBERT SEARS,
181 William Street New York.

MAP OF TIOGA COUNTY,
From actual Measurement, and Surveys throughout the county. By a corps of Surveyors who are fully competent to the difficult task assigned them.
THE undersigned will publish shortly, provided a sufficient number of Subscribers be obtained, a
NEW AND COMPLETE MAP OF TIOGA COUNTY.
All the public Roads, Railroads, Crossings and Stations, Post-Offices, Churches, School Houses, Stores, Mills, Public and Private Houses, Cemeteries, Manufactories, Shops, &c. are to be shown on the Map, in addition to the usual topography of Rivers, Streams, Ponds and Mountains. The names of property holders generally, (including those in the county, who subscribe in advance for the Map) are also to be inserted at their respective places, in the style of the Maps exhibited by the canvassers.
Maps of the principal villages will be inserted on a large scale, in the margin; also engraved views of public and private buildings.
No expense will be spared to execute the Map in the highest style of art. The plan will be plotted on a suitable scale, so as to show distinctly all the particulars above specified, and make a large and ornamental map. To be engraved and delivered to subscribers, handsomely colored, so as to show the territory comprised in each township, and mounted on rollers. As the map will contain some eighteen square feet of engraving, at a cost of several thousand dollars, it will be seen that only a large subscription list will warrant the heavy expense incurred. The maps are sold only by subscription, and at only one price. No more maps issued than subscribed for. The map will contain tables of the population, productions, assessed value of property, religious societies, schools, number of voters, &c. of each township and village respectively, carefully made up from the latest authentic documents.
Relying upon a just appreciation of our efforts, by the citizens of Tioga, to issue a map of their county on the above plan, that shall answer their proper expectations, and be entirely satisfactory, subscriptions are respectfully solicited by
James D. Scott, Publisher,
PHILADELPHIA.
I. D. RICHARDS, Agent at Wellsboro' Pa. (Sept. 25.)

Will Kansas be Free?
IS A QUESTION difficult to answer, but that the Subscriber is offering merchandize cheap, admits not a doubt. The question will be immediately settled upon inspection of the Goods and prices.
He is just receiving his fall stock, which consists in a general assortment of
DRY GOODS, GROCERIES, HARDWARE, CROCKERY, BOOTS AND SHOES, READY MADE CLOTHING, HATS & CAPS, BOOTS & SHOES, WOODEN WARE, STONE-WARE, TIN WARE,
Dr. Ham's Invigorating Spirit.
"A Word to the Wise is sufficient."
The Subscriber has a large and well selected stock of Goods, and is offering them at as reasonable prices as can be bought in Tioga Co., or this side of Cedar Run!
He who wants a PLUG OF TOBACCO or a GOOD COAT—She who wants a box of SNUFF or a FINE DRESS, will do well to call and examine before purchasing elsewhere.
Come and see and be convinced of the truth of the foregoing statement. J. B. POTTER, *Agent,*
For H. H. POTTER.
Middlebury Centre, Nov. 8, 1855.

LOOK OUT FOR THE ENGINE!
The Seasons change—
SO DO FRIENDS AND FORTUNE!
AND BUSINESS RELATIONS,
THEREFORE,
TABOR, BALDWIN & CO.,
(Succeed Tabor, Young & Co.)
IN THE FOUNDRY BUSINESS, AS
MANUFACTURERS of Steam Engines, Boilers and Machinery of all kinds; Stoves, Hollow Ware, Tin, and Copper Ware.
REPAIRING & JOB WORK done with the least possible delay.
MILL GEARINGS furnished *without extra charge for patterns.*
PLOWS of all kinds, (two of which took the premium at the late County Fair,) kept constantly on hand.
We have the exclusive right, for Tioga County, to manufacture and vend the
King Stove.
one of the best (if not the very best) Cook Stoves ever invented; which is always on hand at our store house, for wholesale & retail.
Their Stoves took the premium over the Albany Stoves at the late Fair. That is a feather in our cap which we dont intend to have plucked out soon.
Corn Shellers,
Of all the improved patterns that commend themselves to farmers.
Besides this, we intend to furnish better Ware, better articles and better work, at lower prices than any other establishment in Tioga county, will be able to do. And the man who pays CASH, can get what he buys at reduced prices. This is the fair way of doing business, and the system upon which the Tioga Foundry and Machine Shop will be conducted, hereafter. Don't wait for the wagon, but come on. TABOR, BALDWIN & CO.
Tioga, Nov. 15, 1855.—tf.
☞ Old Iron and Copper, and all kinds of produce taken in exchange for work.

IMPROVEMENT EXTRAORDINARY.
WE would respectfully call the attention of Mill owners and all interested in the use of water power in this vicinity, to a patented Iron Water Wheel, (called Greenleaf's gravity and percussion Water Wheel,) one of which they have recently put in a Saw Mill owned by Judge White of Wellsboro' and Dr. Archer of Morris township, and situated one and a fourth miles from Babb's Creek, on the Stony Fork. This wheel on Saturday the 7th inst. drove a single saw to saw five thousand and one hundred feet of white pine lumber; 4100 feet of which was one inch in thickness, 400 feet 2 inches thick, 500 feet 1½ inches thick. This Wheel used a very small quantity of water, only discharging about 90 square inches and with about 11 feet head and fall of water, while performing the above. These Wheels are well adapted to the propelling of all kinds of Machinery driven by Water power. They are very simple and substantial in their construction, and will do from one third to one half more work than any other Iron Water Wheel in operation in this vicinity with which they are acquainted. They offer for sale on very liberal terms the patent right for Counties or States, and also to furnish and put in operation the Wheels in Mills in this vicinity on reasonable terms. For farther information address A. Greenleaf, Morris township, Babbs Post Office, or L. Vance care of P. P. Cleaver Wellsboro' Tioga Co. Pa.
A. GREENLEAF,
June 12 1856. L. VANCE.
N. B. The above named Wheel may be seen in operation at almost any time by calling on Mr. Robert Wilson who has the Mill in charge.

FARMS & FARMING LANDS IN TIOGA & POTTER COUNTIES.—The following farms and farming lots are now offered for sale:
Farm of 126 acres, in Clymer township, 45 acres improved, with house and barn.
" " 100 acres in Pike, Potter co., about 20 acres improved, with two dwelling houses and barn.
" " 50 acres in Morris, 6 acres improved, & dwelling house.
" " 73 acres in Delmar, 15 acres improved.
" " 75 acres in Gaines, 25 acres improved, and house and barn.
" " 50 acres in Delmar.
" " 70 acres in Sweden, Potter County.
" " 105 acres in Summit, Potter co.
These lands are all located on public roads and are of the best quality of farming land.
Five per cent. only of the purchase money will be required down, and the balance in Ten annual Instalments.
Persons of small means who desire healthy locations, will see at a glance that this is the most desirable opportunity of securing a homestead ever before offered in this, or any other County.
Apply to A. P. CONE, Wellsboro', Tioga County, Pa.
March 27, 1856—tf.

NEW GOODS! NEW GOODS
WHERE? at ERWIN'S new Store! He has just returned from the City with a choice
Lot of Ready-Made Clothing, CLOTHS, CASSIMERES, VESTING
and all of which will be sold
ON THE CASH-DOWN S Y S T E M
A N D
NOTHING SHORTER!
Wellsboro' Sept. 25, 1856.

Wants, & Things Wanted.
WANTED by almost every farmer in the county, a bottle of the "Liquid Heave Cure," to check the first indications of heaves, and the prevention and cure of all diseases that affect the wind of horses.
ALSO, a box of Dr. Power's "Hibernian Ointment, a sovereign remedy for Galls, Scratches, Grazes, Bruises, fresh wounds, and all cutaneous diseases to which horses or horned cattle are subject.
ALSO, a box of the "German Rat Killer," one of the safest and best articles in use for destroying rats and mice, or Lyons' celebrated "Rat Pills," for the same purpose. For sale at the Wellsboro' Drug Store.

Truth is stranger than Fiction!!
WE must say that G. W. Taylor is receiving from the Manufacturers, the best and cheap est lot of PIANOS & MELODEONS, ever offered in this county. He can furnish as good instruments and at as fair prices as City dealers. Call at the Book Store. Wellsboro, December 5, 1855.

C. L. HOYT,
CIVIL ENGINEER SURVEYOR & DRAUGHTSMAN.
Osceola Tioga Co., Pa. October 2d, 1856.

BALDWIN, GUERNSEY & CO,
have just received a magnificent assortment of
SUMMER GOODS
latest styles, assorted patterns and unequalled fabrics, selected from the most celebrated establishments in the city, and which are now offered daily at our Store in Tioga, which can be had for
Little, or Nothing
above prime cost—with oceans of good will thrown on gratis. The first pick is the best pick, so come in while stock is fresh. Delays are dangerous. Procrastination has frostbitten many a good bargain. If you want your money's worth, come on. If you want more than a dollar's worth for a dollar, don't come; but you will be astonished to see what a pile of goods we can put up for a dollar. Our stock of
DRY GOODS
is not made up of the odds and ends and the remnants of "closed up" concerns in the City, but comprises a complete assortment of the latest styles and best qualities, from the coarsest domestic to the finest imported fabrics, such as
Silks, and Ladies' Dress Goods,
Latest Styles, and adapted to every variety of trimmings. Ladies will do well to call and examine the Stock before purchasing elsewhere.
Baldwin, Guernsey & Co., have always on hand a seasonable and fashionable stock of
Gentlemen's Ready-Made Clothing,
which will be sold at the lowest CASH PRICES.
ALSO,
Groceries, Crockery, Hardware, Glass Stone, Hollow and Wooden Ware, Iron, Steel, Nails, Oils, Paints and Dye-Stuffs of every kind and of the best quality.
with BOOTS & SHOES, for Everybody.
*** *All kinds of Country Produce taken in exchange for goods at the market prices.*
T. L. BALDWIN.
Tioga, June 26, 1856. A. T. GUERNSEY,
O. B. LOWELL.

W H E W ?
SO YOU HADN'T HEARD THE NEWS? Well, no wonder. Kansas has been invaded, Lawrence has been sacked and the Free State Hotel with all its Furniture has been destroyed. The subscriber, always awake to the best interests of his fellow citizens, and knowing that there must be a great demand for
CABINET FURNITURE
in consequence of said Sack, has concluded to remain at his old stand, two doors below Roe's Store where he is generally in attendance to receive and wait upon customers. Constantly on hand, or manufactured to order,
Sofas, Divans, Ottomans,
Card, Centre, Dining & Breakfast Tables,
Dress Stands, Dress and Common Bureaus,
MAHOGONY & COMMON WASH STANDS.
Cottage, French and Common Bedsteads,
of every description, together with all articles usually made in his line of business.
From his knowledge of the business he flatters himself with the belief that those wishing to purchase, would do well to call and examine his work before sending elsewhere for an inferior article.
TURNING done in a neat manner, at short notice.

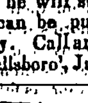

Chairs! Chairs!
In addition to the above, the subscriber would inform the public that he has just received a large and handsome assortment of
CANE AND COMMON CHAIRS,
Boston and Common Rocking Chairs, &c.,
which he will sell as cheap, if not cheaper, than they can be purchased anywhere else in Tioga county. Call and see them!
Wellsboro', June 19 '56. B. T. VANHORN.

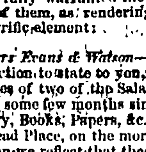

THE SALAMANDER SAFES OF PHILADELPHIA
AGAINST THE WORLD.
EVANS & WATSON,
26 South Fourth Street, Philadelphia,
have had the surest demonstration in the following Certificates, that their manufacture of Salamander Safes has at length fully warranted the representations which have been made of them, as rendering an undoubted security against the terrific element:
PHILADELPHIA, April 12, 1856.
Messrs Evans & Watson—Gents:—It affords us the highest satisfaction to state to you, that owing to the very protective qualities of two of the Salamander Safes which we purchased of you some few months since, we saved a large portion of our Jewelry, Books, Papers, &c., exposed to the calamitous fire in Ranstead Place, on the morning of the 11th inst.
When we reflect that these Safes were located in the fourth story of the building we occupied, and that they fell subsequently into a heap of burning ruins, where the vast concentration of heat caused the brass plates to melt, we cannot but regard the preservation of the valuable contents as most convincing proof of the great security afforded by your Safes. We shall take much pleasure in recommending them to men of business as a sure reliance against fire.
GEORGE W. SIMONS & BRO.
PHILADELPHIA, April 12, 1856.
Messrs Evans & Watson—I have to offer you my testimony in favor of the great security afforded, to my entire stock of jewelry, books, papers, &c., during the recent disastrous conflagration in Ranstead place, from the fact that the same were contained in two of the Salamander Safes manufactured by you. Having fallen from the fifth story of the Artisan Building, where they were previously placed and exposed to a vast heat for a long time, the preservation of the valuable deposits seemed to every one who witnessed the opening and interior examination, a matter of profound astonishment.
To all who may require a perfect protection from the ravages of fire, I shall not hesitate to recommend the use of your Safes, as I consider they have now undergone the most trying test. N. E. MORGAN.
PHILADELPHIA, April 14, 1856.
Messrs Evans & Watson—Gentlemen—No doubt you will be deeply gratified to learn the good condition in which I discovered my book, policy of insurance, certificates of stock, and other valuable documents, when on Friday last I opened the safe made by your firm.
With my knowledge of its great exposure, both to the intensity of the heat from so hot a fire as that which destroyed the Artisan Building, as also from the force of the fall from its former elevated position in the third story, I could entertain but slender hopes prior to its interior inspection, that the contents which I once so highly prized would ever be of any service to me, but as these fears are now happily removed, I feel it only due to say to you, that I can henceforth recommend the use of your Safes to all who may wish to feel a confidence in the perfect security which such means provides against so frightful an element.
July 3d 1856. EDWARD GASKILL, Bookbinder.
Constantly on hand Patent Powder and Thief Proof Locks for Banks, Stores &c.
Yours, for FREMONT and FREEDOM.
J. E. SNODGRASS.

NEW ARRANGEMENTS.
A. CROWL would announce to the citizens of Tioga county, that he has associated with him a partner, and the business will be conducted under the firm of A. CROWL & Co. They will continue at the old stand, in Wellsborough to manufacture to order and keep on hand,
Buggys & Lumber Wagons,
CARRIAGES, SLEIGHS, CUTTERS, &c.,
which for style, durability and elegance of finish, cannot be surpassed by any other similar establishment in the country.
Workmen of celebrity are engaged, and the best materials used expressly in all the manufacturing departments of this establishment. Persons sending orders may rest assured of having them executed to their entire satisfaction, and finished in every particular the same as though they attended in person.
REPAIRING done as usual, with neatness and despatch.
PAINTING of all kinds done on the shortest notice, and most reasonable terms.
☞ All kinds of merchantable produce (delivered) received in exchange for work, at the market prices. A. CROWL & CO.
July 13, 1855.

H. O. COLE
BARBER & HAIR DRESSER,
Wellsboro' Pa.
Occupies room over Roberts' Tin Store. Everything in his line of business will be done as well and as promptly as it can be done in the more fashionable City saloons. Preparations for removing dandruff, and beautifying the hair for sale cheap Hair and whiskers dyed any color. Call and see.
Wellsboro', Oct 18, 1855. (tf)

DR. J. B. MARCHISI'S
CELEBRATED CAHOLICON
FOR THE RELIEF AND CURE OF SUFFERING FEMALES.

IT stands pre-eminent for its curative powers in all the diseases for which it is recommended, usually called
FEMALE COMPLAINTS.
Of these are PROLAPSUS UTERI, or falling of the womb; FLUOR ALBUS, or whites; CHRONIC INFLAMMATION AND ULCERATION OF THE WOMB; INCIDENTAL HEMORRHAGE; PAINFUL, SUPPRESSED, AND IRREGULAR MENSTRUATION &c., with all their accompanying evils, (Cancer excepted,) no matter how severe or of how long standing.
This medicine has never been introduced by empty puffs and misrepresentations; nor is it intended that its present popularity shall be sustained by any medium but its merits and the approbation of the public.
REFERENCES.
The Medicine is now well known and appreciated, and will have a steady and increasing sale. I know of no preparation that can compare with it for the particular complaints for which it is designed. I am satisfied, by the use now making of it in my own family, and by almost every day's evidence of its benefits to others, that it justly merits the warmest recommendations its best friends have given of it.
E. B. PERKINS, M. D., Marietta, Ohio.
I am persuaded, after trying it in a great many cases, that it surpasses all other remedies within my knowledge for that class of difficulties for which it is recommended. It has cured some very extreme cases under my observation, which have resisted all other treatment. L. D. FLEMING, M. D.
Avon Springs, N. Y., (late of Rochester.)
Prevail on medical men to adopt it in their practice; and I have no fears of the result, from what knowledge I have obtained personally of its curative powers. I wish the medicine kept here. T. C. HAWKINS, M. D., Waynesburg, Pa.
The following letter, from a lady, was addressed to Dr. John D. Vowell, at Washington, Pa., with whom the Catholicon is on sale. We are not at liberty to give the lady's name.
BUFFALO, Washington Co. Pa. Feb. 5, 1850.
DEAR SIR:—After waiting to give the Catholicon a fair trial, I now have the pleasure to say, I think it is all that it is said to be. In the case in which I saw it in use, the patient, at the time of commencing it, was suffering the most excruciating pain; she could not lift a two pound weight, without severe pain. Now she can do her work with pleasure. Her general health has also much improved. The directions must in all cases be strictly followed, &c.
Having now used the remedy for four years in my practice, I rely wholly on it for the cure of almost all female diseases. With many regards for yourself, I remain yours, &c.
H. F. BENNETT, M. D., Canandaigua, N. Y.
The claims of this medicine to the confidence of the public are strengthened by the fact of its having received the approbation and liberal patronage of many prominent members of the Medical Faculty in the United States, some of whom have voluntarily given letters of commendation, (see pamphlet,) sustaining all that is claimed for it as a curative agent. Pamphlets containing much useful information touching the nature and symptoms of the above diseases, together with testimonials from ladies of the highest respectability, as certified by the most satisfactory authority, to all which the attention of ladies and practitioners is respectfully invited, can be had gratis at the store of
ROBERT ROY, Druggist, Wellsboro' Pa.
Also sold by William Morgan, Troy; Thomas B. Tyler, Coudersport; Dr. H. C. Porter, Towanda; and by leading druggists in all the adjoining counties.
Sept. 11 J. B. MARCHISI & Co. Proprietor.
Central depot, 304 Broadway, N. Y.

Carriage & Wagon Manufactory.

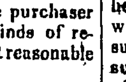

HENRY PETRIE would announce to his friends and the public generally, that he is continuing the above business on Grafton street, immediately in the rear of J. R. Bowen's store, where he is prepared to manufacture on short notice,
Carriages, Buggies, Sulkies, Wagons,
of any style or description to suit the purchaser and of the very best materials. All kinds of repairing done forthwith and on the most reasonable terms.
PAINTING AND TRIMMING will be promptly executed in the best manner and most fashionable style.
Wellsboro,' July 13, '55. HENRY PETRIE.

New Volumes—Subscribers may begin Now.
LIFE ILLUSTRATED—A first class Weekly Newspaper, devoted to News, Literature, Science and the Arts; to Entertainment, Improvement and Progress. One of the best Family Newspapers in the World. Two Dollars a year.

THE WATER-CURE JOURNAL.
Devoted to Hydropathy, its Philosophy and Practice to Physiology and Anatomy, with numerous illustrations; and those laws which govern Life and Health, $1 a year.

THE PHRENOLOGICAL JOURNAL.
Devoted to all those Progressive Measures for the elevation and improvement of Mankind. Amply Illustrated. $1 a year.

For $3 a copy of each of these Journals will be sent one year. Agents wanted. Address, FOWLERS & WELLS, 308, Broadway New-York.

MRS. I. D. RICHARDS, Agent for the above works, and practical Phrenologist, may be found at the house of Mr. I. Richards, Wellsboro' Pa.

WHAT'S IN A NAME?
Why, everything, sir!—especially when the name is significant and appropriate, as it certainly is as applied to
THE EMPIRE STORE,
which will certainly have to be enlarged to double its present size, to accommodate the crowds that flock there daily to examine the new and superb stock of
SPRING GOODS
which BOWEN is receiving from New-York, and *SELLING AT REDUCED PRICES,*
because they must be sold to make room for more.
Ladies, we can show you some of the finest, best, most tastily assorted and the cheapest Dress Goods, ever offered to this, or any other community. Don't take my word for it, but please call and examine for yourselves.
And then—such lots of READY-MADE Clothing, Spring and Summer wear! Gentlemen, come and renew your faith by sight.
Wellsboro', May 15, 1856. J. R. BOWEN.

DEERFIELD WOOLEN FACTORY. 30,000 lbs. *WOOL WANTED.*
To manufacture on shares, by the yard, or in exchange for cloth. The subscribers have rented the above place of E. & B. S. Bowen, and are prepared to take in work on as good terms as any other establishment.
WOOL CARDING and Cloth-Dressing done on the shortest notice. Cash, Wool, Lumber and all kinds of Produce taken in exchange for work.
The subscribers are the same party that run the old Factory in 1844, and will be glad to see all their old customers, hoping, by a strict attention to business to give general satisfaction. All who wish to be served well and promptly will do well to try us.
N. B. E. & B. S. Bowen will hold themselves responsible for the payment of customers.
SCHOFIELD & BERRY.
Deerfield, Aug 26, 1856.—3m*

NEW TAILOR SHOP.

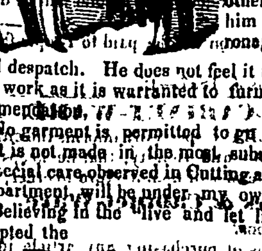

THE SUBSCRIBER has opened up his shop opposite Roy's Store and is prepared to execute the orders of his old customers and others who may favor him with their patronage, with neatness and despatch. He does not feel it necessary to puff his work as it is warranted to furnish its own recommendation.
No garment is permitted to go out of the shop that is not made in the most substantial manner. Especial care observed in Cutting and Fitting. This Department will be under my own supervision.
Believing in the "live and let live" rule, I have adopted the
Pay-Down System
and shall rigidly adhere to it.
Wellsboro', March 13, 1856. H. P. ERWIN.

BALM OF A THOUSAND FLOWERS—for the removal of Tan, Freckles, Pimples and all diseases of the skin, at ROY'S.

Hear ye! Hear ye! Hear ye!
WE hold these truths self-evident: That the way to be prosperous is to buy cheap and always of the best quality; buy nothing simply because it is cheap, but, because you need it and that it is both good and cheap; that those who buy cheap by the quantity, can retail first quality goods cheap; that an economical buyer can sell goods at as low a figure in Wellsboro' as they can be purchased in the City; and, therefore that,
TAYLOR IS THE MAN,
who buys economically; and that
TAYLOR'S IS THE PLACE,
TO PURCHASE
Gold and Silver, Duplex, Lever, Ancher and Cylinder WATCHES. Gold Chains, Gold Lockets, all sizes and qualities, Gold Cameo and Mosaic Breastpins and Earrings, Finger Rings, Sleeve Buttons, Studs, &c.
Silver Plated Ware.
Cake Baskets, Card Baskets, Children's cups, salt cellars, Egg cups Tea Knives, Butter Knives, Table Forks, Table and Tea Spoons, &c. A new supply of Clocks of all kinds, sizes, prices and qualities.
Wellsboro' Aug. 14 '56. G. W. TAYLOR.

A L S O
IF YOU WANT TO BUY BOOKS, go to
T A Y L O R ' S ,
For he has just returned from the City with an entirely new stock of
BOOKS & STATIONERY,
Fancy Goods, Reticules, Portmonnaies, Jet Bracelets, Harrison's Perfumeries, Harrison's Shaving and Toilet Soap.
HARRISON'S COLUMBIAN INKS,
BLACK RED BLUE.

A CARD.—The subscriber, grateful for the liberal patronage heretofore granted him by the public, and aware that unforeseen circumstances have prevented his serving his patrons as promptly as he could have desired in time past, begs to assure the public that with his own long practical experience, and having secured the services of a first-class workman, he is now able to undertake Watch and Jewelry repairing, and can fulfil orders promptly and to the satisfaction of all.
Charges moderate and all work warranted.
N. B. A good assortment of Watches, Clocks Jewelry, Silver and plated ware, School, Miscellaneous, Blank Books, Stationery and Wall-Paper constantly on hand. G. W. TAYLOR.
Wellsboro', July 17, 1856.

HOWARD ASSOCIATION
PHILADELPHIA.
Important Announcement.
TO all persons afflicted with Sexual diseases, such as SPERMATORRHŒA, SEMINAL WEAKNESS, IMPOTENCE, GONORRHŒA, GLEET, SYPHILIS, the Vice of ONANISM, or SELF-ABUSE, &c., &c.,
The HOWARD ASSOCIATION of Philadelphia in view of the awful destruction of human life and health, caused by Sexual diseases, and the deceptions which are practiced upon the unfortunate victims of such diseases by Quacks, have directed their Consulting Surgeon, as a CHARITABLE ACT worthy of their name, to give MEDICAL ADVICE GRATIS, to all persons thus afflicted, (Male or Female,) who apply by letter, with a description of their condition, (age, occupation, habits of life, &c.,) and in case of extreme poverty and suffering, to FURNISH MEDICINES FREE OF CHARGE.
The Howard Association is a benevolent Institution, established by special endowment, for the relief of the sick and distressed, afflicted with "Virulent and Epidemic Diseases," and its funds can be used for no other purpose. It has now a surplus of means, which the Directors have voted to advertise the above notice. It is needless to add that the Association commands the highest Medical skill of the age, and will furnish the most approved modern treatment.—Valuable advice also given to sick and nervous females, afflicted with Womb Complaint Leucorrhœa, &c.
Address, (post-paid,) Dr. GEO. R. CALHOUN Consulting Surgeon, Howard Association, No. 2 South Ninth Street, Philadelphia, Pa.
By order of the Directors,
EZRA D. HARTWELL President.
GEO. FAIRCHILD, Secretary.
October 25, 1856.—1y.

NEW GOODS! NEW GOODS!—Just received from the village of New-York, a large and splendid assortment of
Spring & Summer Goods
at the Store of the undersigned in Middlebury, Pa. and, which he is offering at reduced prices.
His stock consists in a full assortment of all manner of Goods commonly kept in a country Store. It is needless to mention articles. We shall keep constantly on hand, Pork, Flour, Salt, White Fish and Mackinaw Trout. We are determined to supply the wants of every man, woman and child, in our line of business, and say to our friends and patrons to come on with the utmost confidence in our disposition and ability to supply your every want. It will be owing to a combination of our competitors to bribe the N. Y. & Erie Railroad Company against transporting our freight, if we fail in so doing. H. H. POTTER.
Mid'b'y Center, June 5 '56. J. B. POTTER *agt.*

NEW ARRIVALS AT THE WELLSBORO' DRUG STORE.
SULPHATE OF INDIGO, for coloring Blue and Green.
COUGH MIXTURE.—This article contains Balsam Tolu and other valuable cough remedies, and is particularly recommended to the notice of Physicians.
PULMONIC WAFERS.
A new lot of that 4s and 6s Tea, that every body likes so well.
EXTRACT OF LEMON, Rose, Vanilla, Pine Apple, &c., for cooking.
MARKING INK, that will not wash out—for marking Linen, &c.
WATERPROOF SHOE BLACKING, to preserve the leather and keep the feet dry.
WRITING INK—Black, Blue and Red, of the best quality. Wellsboro', Jan. 10, 1856.

NEW AND LARGE ARRIVAL.
MILLINERY & FANCY GOODS.

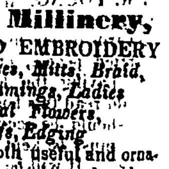

MRS. M. STEVENS, thankful for the liberal patronage heretofore bestowed upon her establishment, takes this method of announcing that she has just returned from New York, with an
EXTENSIVE VARIETY OF
Fall and Winter Millinery,
BONNETS, RIBBONS, AND EMBROIDERY
Furs, Feathers, Head Dresses, Mitts, Braid, Floss, Buttons, Dress Trimmings, Ladies Gloves, Laces, Artificial Flowers, Bonnet Materials, Scarfs, Edging.
And a thousand other articles both useful and ornamental. Bonnets made to order, trimmed and repaired at the shortest notice, and upon the most reasonable terms. Ready made work constantly on hand. Store, 5th door north of Wellsboro' Hotel
November 20, 1856.

ROGERS & FOOT,
Honesdale, Pa.
Proprietors of **THATCHER'S Patent Double Action SUCTION & FORCE PUMP.**
☞ Best Pump in the World.
County and State Rights for Sale. Downs & Co., Manufacturers, Seneca Falls, N. Y.
T. S. ROGERS. [June 19-56.] S. B. FOOT.

MAGNETIC RAT PILLS, (Poison!) For sale at the Wellsboro' Drug Store. Place these Pills near their holes or about the places they frequent. Rats and mice will eat of them readily, and in every case the Pills will ensure their extermination. Price 25 cents per box.