Webster's Belief.

The following inscription was, in brief, Mr. Webster's confession of faith, or testimony in favor of Christianity. It was dictated by Mr. Webster, a fortnight before his death, and may now be read on his monument;

"Lord, I believe; help thou mine unbelief."
Philosophical
Argument, especially
that drawn from the vastness of
the Universe, in comparison with the
apparent insignificance of this globe, has
sometimes shaken my reason for the faith
which is in me; but my heart has always
assured and reassured me that the gospel
of Jesus Christ must be a Divine Reality. The Sermon on the Mount
cannot be a merely human production. This belief enters
into the very depth of my
consciousness. The whole
history of man
proves it.
DANIEL WEBSTER.

The Printing Business.

The late census returns of manufacturing establishments in New York, reveal the astonishing fact that more capital is employed in carrying on the printing trade than in any other business, the amount being over eight and a half millions!—Over six thousand persons are employed in printing and the various establishments use up about $5,000 worth of raw material, ink, paper, &c., per annum, producing over $11,000,000 worth of books, papers, &c.

☞"Charles," one day asked a devoted Christian mother of her little boy, "do you want to go to heaven?" With much thoughtful solemnity and modest deliberation, he answered, "No, mother!" She, of course, was not a little surprised; and after assuring herself that she had not misunderstood him, she asked his reasons. "Why do you not want to go to heaven?" The little fellow, his breast heaving with emotion, and eyes filling with tears, replied, "I have been such a wicked boy that I am afraid to see God!"

UNION MEN TO THE RESCUE

WAYNESBURG INVADED

WITH AN

ARMY OF CLOTHING.

N. CLARK,

THE WELL KNOWN CLOTHING MERCHANT of Waynesburg, ever ready and willing to attend to the wants of a suffering community, has just returned from the Eastern Cities with his second arrival of the LARGEST and FINEST SELECTION of

WINTER CLOTHING,

Ever offered in this market. Having bought largely and entirely for CASH, he can assure his customers and all others, who may favor him with a call, that his prices will compare favorably with any similar establishment west of the mountains. His stock consists in part of

COATS,	FANCY CASS,	VESTS,
BRAWLS for GENTS,	DRAWERS,	HATS, UNDERSHIRTS,
PANTS,	TRAVELLING	SHIRTS,

Also, a variety of Notions not to be excelled by any.—One pleasing feature of his establishment is that he delights in showing his goods and charges

NARY RED.

When you come to town step in whether you wish to purchase or not; perhaps a father, a son, a brother, a neighbor, or a neighbor's brother may want something in his line. Go home then spread the news among your household and neighbors of the bargains offered at N. CLARK'S Clothing establishment, in the Allison building, just opposite the Court House. Thus you will prove a worthy man, and a blessing to the community in which you live.

Waynesburg, Nov. 19, 1862.

STEINWAY & SONS'

PREMIUM PIANOS,

THE BEST PIANOS IN THE WORLD.

WARRANTED FOR FIVE YEARS.

WE would respectfully direct the attention of citizens of Waynesburg and vicinity to the vast and universally admitted superiority of the Pianos made by STEINWAY & SONS, New York.

The tone of these instruments more nearly resembles the "human voice" in the prolonged and singing qualities of their sound; and they combine in a wonderful degree *POWER* and *SWEETNESS*. Both for brilliant instrumental performance, and as an accompaniment to vocal music, they are altogether unrivalled.

We Challenge Comparison, and we **Warrant** them superior in every respect to anything else in the shape of a Piano Forte.

Sold at New York Factory prices by
M. KLEBER & BRO.
No. 53 Fifth Street, Pittsburgh.

Sole Agents for Steinway's Pianos for Western Pennsylvania, Eastern Ohio, and North Western Virginia.

H. KLEBER & BRO.
No. 53 Fifth Street, Pittsburgh, Pa.,

Sole Agen ts for the "Cabinet Harmoniums and Melodeons," for Western Pennsylvania, Eastern Oh and Northwestern Virginia. Oct. 1,'62—1y

OFFICE OF JAY COOKE,

SUBSCRIPTION AGENT,

AT JAY COOKE & CO., BANKERS,

114 *SOUTH THIRD STREET,*
PHILADELPHIA, Nov. 1, 1862.

The undersigned, having been appointed "Subscription Agent" by the Secretary of the Treasury, is now prepared to furnish, at once, the

New Twenty Year 6 per cent. Bonds.

of the United States, designated as "Five-Twenties" redeemable at the pleasure of the Government, after five years, and authorized by Act of Congress, approved February 25, 1862.

The COUPON BONDS are issued in sums of $50, $100, $500, $1000.

The REGISTER BONDS in sums of $50, $100, $500, $1000, and $5000.

Interest at Six per cent. per annum will commence from date of purchase, and is

PAYABLE IN GOLD,

Semi-Annually, which is equal, at the present premium on gold, to about "Eight per cent. per annum."

Farmers, Merchants, Mechanics, Capitalists, and all who have any money to invest, should know and remember that these Bonds are, in effect, a First Mortgage upon all Railroads, Canals, Bank Stocks and Securities, and the immense products of all the Manufactures, &c., in the country: and that the full and ample provision made for the payment of the interest and liquidation of principal, by Customs Duties, Excise Stamps and Internal Revenue, serves to make these Bonds the BEST, MOST AVAILABLE AND MOST POPULAR INVESTMENT IN THE MARKET.

Subscriptions received at PAR in Legal Tender Notes, or notes and checks of banks at par in Philadelphia. Subscribers by mail will receive prompt attention, and every facility and explanation will be afforded on application at this office.

A full supply of Bonds will be kept on hand for immediate delivery.

Nov. 25, '62. JAY COOKE, Subscription Agent.

Administrator's Notice.

LETTERS of Administration having been granted to the undersigned upon the estate of Henry J. Davis, late of Aleppo tp., notice is hereby given to all persons indebted to said estate to make immediate payment, and those having claims against the same, to present them duly authenticated for settlement.

AMELIA DAVIS,
Nov. 19, '62. WM. DAVIS, Adm'rs.

MANUFACTURY, GRAY & CO.'

PIANOS,

Manufactured at ALBANY, N. Y.

THE BEST AND MOST DURABLE INSTRUMENT made, and selling at *Extremely Low Prices*, to run the times.

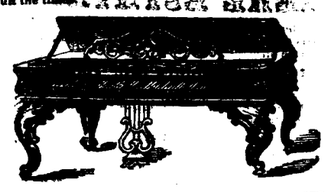

PIANO FORTES OF ALL SIZES AND STYLES,

WITH OUR PATENT

INSULATED IRON RIM AND FRAME

—AND—

OVERSTRUNG BASS,

Containing Every Real Improvement

These instruments are far superior to any other Piano Fortes made, for durability, purity, and sweetness of tone, perfection of elastic touch, and for keeping in tune.

FULLY WARRANTED FOR 5 YEARS

☞ Send for Descriptive Circulars, giving prices and every information. Satisfaction guaranteed, or mone and expenses refunded.

BOARDMAN, GRAY & CO., Albany, N. Y. y
July, 30th, 1862.-1y.

Pittsburg.

D. M. DAKE, MD.....S. L. HOCKERT M. D

DRS. DAKE & HOCKERT,

147 Fourth Street, Pittsburgh, Pa.,

☞ OFFICE HOURS—7--9 A.M. 1--3 P. M. 6--8 P.M.
August 20, 1862.

NEW FALL AND WINTER

DRY GOODS,

—AT—

BARKER & CO.'S,

59 MARKET ST., PITTSBURGH, PA.

NEW SILKS,

NEW SHAWLS,

NEW DRESS GOODS,

And an immense stock of every description of

DRY GOODS,

PRINTS at 12½ cents, new styles;

LONG CLOTHS at 12½ cents;

BROWN SHEETINGS at 14 cents.

N. B.—ONLY ONE PRICE.

—— Country Merchants will be supplied in Dress Goods cut in length to suit their trade at the Piece or Package price. Oct. 1, '62—6mos.

VENITIAN BLINDS!

G. P. WERTZ,

First Premium and Excelsior

VENITIAN BLIND FACTORY,

NO. 72, CORNER THIRD AND MARKET ST.,
WAREROOM ON FIRST FLOOR,
PITTSBURGH, PA.

THOSE wishing to furnish their houses with Venitian Blinds of the MOST EXQUISITE AND ELABORATE FINISH, Will find it to their interest to give me a call before purchasing elsewhere. My work is got up by the best mechanics. Every attention is paid to the wants of customers.

PRICES LOW.

ALL WORK WARRANTED!

OLD BLINDS REPAIRED NEATLY, or remodeled, is desired, to appear the same as new, of the LATEST STYLE, without extortion.

These having Dwellings, Churches or Public Buildings to furnish with

Blinds & Revolving or Stationary Shutters,

Would save money by giving me a call, Corner of Third and Market Street.

GEORGE P. WERTZ.

Oct. 1, 1862:1y

WHEELER & WILSON'S

"Sewing Machines,"

NO. 87 FIFTH STREET, PITTSBURGH, PENNA.

Awarded the First Premium at the

UNITED STATES FAIR,

FOR THE YEARS

1858, 1859 and 1860.

UPWARDS OF 80,000

MACHINES sold in the United States,

MORE THAN

20,000 SOLD THE PAST YEAR,

We offer to the public

WHEELER & WILSON'S

Improved Sewing Machines,

AT

REDUCED PRICES,

with increased confidence of its merits as the best and most useful Family Sewing Machine now in use. It does equally well on the thickest and thinnest fabrics, makes the lockstitch impossible to unravel, with the essential advantage of being alike on both sides, forming no ridge or chain on the under side—is simple in construction more speedy in movement, and more durable than any other machine.

We give full instructions to enable the purchaser to sew ordinary seams, stitch, hem, fell, quilt, gather, bind and tuck, all on the same machine, and warrant it for three years.

Circulars containing testimonials from ladies of the highest standing, East and West, giving prices, &c., will be furnished gratis on application in person or by letter.

Sewing Machine Needles, Silk, Twist Cotton and Oil constantly on hand.

WILLIAM SUMNER & CO.

☞Pittsburgh, Oct. 1, '62—tf.

FALL AND WINTER GOODS,

J. M. BURCHFIELD,

N. E. Corner 4th and Market Streets.,

Has just opened his second supply of *FALL AND WINTER GOODS*, comprising, in part—

Black Reps;
Colored Reps;
Valouers; Figured Merinos,
Plain French Merinos;
Plain Black Silks;
Fancy Silks;
Mous De Laines, new styles;
Traveling Dress Goods;
Cloaks;
Shawls;
Flannels;
Blankets;
Cloths;
Cassimeres;
Satinetts;
Kentucky Jeans;

With a full assortment of new goods. Oct. 1,'62 1y

Waynesburg Business Cards.

FRESH ARRIVAL

OF

FALL & WINTER GOODS!

IT is with great pleasure I announce to the citizens of Waynesburg, and Greene county, that I am now receiving and opening my

FALL AND WINTER

STOCK OF GOODS!

Which for Beauty, Variety, and Cheapness and substantiality, will prove satisfactory to all competent judges. I have greatly enlarged my stock and am better prepared now than ever before to supply the wants of the public. I invite an examination to a partial list of my stock which consists of:

FINE BOOTS,	LADIES HATS,
KIP DO.,	MISSES HATS,
COARSE DO.,	NUN BONNETS,
BOY'S DO.,	LADIES' HOSE,
YOUTH'S DO.,	MISSES' HOSE,
LADIES' BOOTS,	CHILDREN'S HOSE,
LADIES' BALMORALS,	VALIESES AND TRUNKS,
MISSES' BOOTS,	SILK HATS,
MEN'S BROGANS,	FRENCH FUR HATS,
BOY'S DO.,	OLD UNION DO.,
YOUTH'S DO.,	CONTRABAND DO.,
BOY'S CAPS,	BOY'S DO.,
MEN'S DO.,	CHILDREN'S CAPS
CHILDREN'S HATS,	

A variety too numerous to mention. Thankful for past favors. We hope by attention to business, honesty and integrity to still merit a share of public patronage, at Sayer's Corner.

J. C. LIGHTCAP.

Waynesburg, Sept. 10, '62.tf.

HOSHIMKA LODGE, No. 558 I. O. F

MEET in Waynesburg, in Allison's Hall, opposite the Court House, on Thursday evening of each week, at 6½ o'clock. OFFICERS:

T. I. PORTER, P. G. } NORMAN WORLEY, N. G. } THOS. SCOTT, V. G. J. F. TEMPLE, Sec'y. B. F. HERRINGTON, Treas.

W. A. PORTER, Chaplain
Nov. 6, 1862.

SETTLE UP.

ALL persons indebted to the subscriber, by note or Book Account, are requested to call and settle by the 1st of November next. All accounts unsettled at that date, will be left with an officer for collection.—"A word to the wise is sufficient" This is the first public call I have made on my customers for money since I commenced business.

Sept. 3, '62. GEO. HOSKINSON.

FURNITURE.

THE undersigned will still continue the manufacture of all kinds of Furniture, and respectfully solicits a continuance of the patronage so generously extended the late firm.

COFFINS will be furnished with the greatest possible dispatch. ELI ATEN.

Waynesburg, August 13, 1862.

HAMILTON HOUSE,

Waynesburg, Greene County, Pa.

S. HARTZELL, Proprietor.

THE subscriber respectfully informs his friends that he has taken this well known House where he is prepared to accommodate travellers and others, with good and substantial meat, drink, &c. He will spare no pains or attention in rendering his guests comfortable and happy during their sojourn with him, not forgetting to give due attention to their horses and carriages, &c.

S. HARTZELL

April 10,—No 44—tf

ADAMS HOUSE,

Waynesburg, Greene County, Pa.

JACOB LEMLEY, PROPRIETOR.

THIS well known Hotel has been refitted in new style, by its present proprietor, who takes this opportunity of informing the travelling public that he is fully prepared to accommodate them with the best the market affords, besides giving them comfortable quarters and beds.

☞ He has also fine stabling for any number of horses. Waynesburg, April 16, 1862.

TREASURER'S NOTICE.

Persons having business with the County Treasurer are informed that he may be found at his office in the Court House at Waynesburg on the 1st and 3d MONDAYS and TUESDAYS of every month.

J. F. RANDOLPH, Treasurer.

April 23, 1862.

WOOL CARDING.

WM. ROGERS,

AT THE WAYNESBURG STEAM MILL, has fitted up his CARDING MACHINES in fine order and secured the services of a competent assistant for the purpose of CARDING WOOL. He respectfully solicits the patronage of the Wool growing public and assures them that every care will be taken to do work in a *scientific* manner.

May 21, 1862.

WAYNESBURG STEAM MILL.

WM. ROGERS respectfully informs his friends and the public that he has leased the NEW STEAM MILL at Waynesburg, Pa., where he will always be found ready to accommodate all who may call on the shortest notice. Grinding done on the same terms as by water mills. FLOUR and FEED kept constantly on hand. Orders for either can be left at the Miller at Yeator's store. (Jan. 27, 1862

WATCHES AND JEWELRY

S. M. BAILY,

Main street, one door East of the old Bank Building, keeps always on hand a large and elegant assortment of Watches and Jewelry.

☞ Repairing of Clocks, Watches and Jewelry wil receive prompt attention. [Dec. 15, 1861—1y

FOUNDRY.

DUNN & DOWNEY,

At the Waynesburg Foundry, on Greene street, keep constantly on hand Cooking and Parlor Stoves, Grates, Plough Castings, and Castings of all kinds.

Sept. 11, 1861—1y.

BANK.

FAMERS' & DROVERS' BANK,

Waynesburg, Pa.

C. A. BLACK, Pres't. J. LAZEAR, Cashier.

DISCOUNT DAY.
WEDNESDAY.

Sept. 11, 1861—1y.

STEAM GRIST AND SAW MILL

FOR SALE!

THE EXECUTORS OF WILLIAM ARMSTRONG dec'd, will offer at Private Sale, the Steam Mill, situated on Muddy Creek, Cumberland tp., Greene county, Pa., about a quarter of a mile from the Monongahela River, The Mill is a first class one, nearly new, two run of stone and can be run by water power a portion of the year. A comfortable

Frame Dwelling House,

And lot of ground connected with the property. The Mill is conveniently situated in a rich and fertile section of the county, convenient to market, and has an excellent run of custom. For terms and further particulars, inquire of the undersigned.

RUSSELL ARMSTRONG
ALFRED ARMSTRONG, Executors.
Carmichaels, Pa., Oct. 29, 1862-1y.

Another Heavy Stock

OF

BOOKS AND STATIONERY,

JUST RECEIVED BY

LEWIS DAY,

EMBRACING a general assortment of School Books, Blank Books, Bibles, Histories Gift Books for children, &c., Foolscap and Letter paper, with envelopes, to match in great variety, Pens, Ink, Slates, Pencils, &c.

I am also prepared to sell School Books, Stationery and Almanacs to Country dealers at Pittsburgh prices by the quantity, to sell again. Give me a call, one door east of Porter's store, Waynesburg, Pa.

Oct. 29,'62. LEWIS DAY.

CABINET MAKING.

JAMES GANIER & CO.,

Would respectfully inform their friends and the public that they have now on hand a good assortment all kinds of

CABINET WARE,

such as is usually kept in shops in this part of the country, made of the best materials, and by the best workmen.

☞They still keep a Hearse, and are, at all times, prepared to attend promptly to funerals, either in town or country.

Waynesburg, January 24, 1860—1y.

LOOK AT THIS.

The undersigned would respectfully inform the Public that he is now prepared aud manufacturing

Cabinet Ware,

such as BUREAUS, TABLES, BEDSTEADS and every thing in that line. He also wishes it understood that he keeps a Hearse and makes coffins, and is prepared to attend calls in town or country, at any hour.

SAMUEL JEWEL.

Waynesburg, Oct. 26, 1859.

FAMILY GROCERY & CONFECTIONERY.

Two doors East of "Messenger" Buildings Main Street, Waynesburg, Pa.

ISAAC HOOPER,

RESPECTFULLY announces to his friends and the public generally, that he has just opened an entirely new stock of

FAMILY GROCERIES,

of a superior quality, selected with an eye to the wants of the community. He flatters himself that his stock is all prime and fresh, bought at low prices, and will be sold accordingly. He keeps every article pertaining to an establishment of this kind, and hopes to merit a share of the patronage. His stock is comprised in part of the following:

Teas, Coffees, N. O., Crushed and Pulverized Sugars Molasses, Starch, Soda, Cream Tartar, Salt, Pepper, Candles, Crackers, Soaps, Tobacco. Also, a superior variety of Cigars, and all other articles usually kept in a Grocery.

CONFECTIONARIES.

His Confectionary Department is supplied with a variety of Candles, Cakes, Raisins, Drops, Chocolate, Foreign and Domestic Fruits. Also, a variety of

Notions

which will be sold as low as they can be had at any other establishment in town.

Country produce taken in exchange for goods.

Give him a call, at the new store room, near the *Messenger* publication room

May 18, 1859; no.50.

WAYNESBURG

MARBLE AND STONE WORKS.

SAYERS & RINEHART,

Practical Marble & Stone Cutters,

Third Door East of the Court House, Main street.

WHERE they have, and keep on hands a large and extensive assortment of fine and ornamental

MARBLE WORK,

such as monuments, tombs, tablets and grave stones, of every variety and style. Particular attention paid to carving, which will be done by as good workmen as can be found anywhere in the business; as one of the firm has been practically engaged in the business for twenty-five years, and the other eighteen years. They flatter themselves they cannot be surpassed in point of skill and taste by any in the west. Persons wishing anything in our line can have it furnished to any place desired at *lower rates than any other establishment in the country.* Persons can save 20 per cent by purchasing of us.

All kinds of building work done in either marble or stone. SAYERS & RINEHART.

Waynesburg, May 20, 1857—no.2

Rices' Landing.

DAILY MAIL HACK

RUNNING REGULARLY BETWEEN

WAYNESBURG AND RICES' LANDING.

THE undersigned respectfully informs the generous Public, that having the contract for the carrying of the mail between the above points, he has placed upon the route two new and commodious Hacks for the accommodation of the travelling community. One will leave the Hamilton House, Waynesburg, every morning, Sundays excepted, at 7½ o'clock, and will arrive at Rices' Landing in time for the Boat to Pittsburgh, the other will leave Rices' Landing at the same time and arrive in Waynesburg at noon. No pains will be spared for the accommodation of passengers,

TIMOTHY DOUGHER, Proprietor.

August 7th, 1861. no. 9.

HUGHES & OLIVER,

Grocers, Forwarding and

COMMISSION MERCHANTS

Rices' Landing, Greene Co., Pa.

Are prepared with the largest and best Grocery and Forwarding Rooms in the place, for all goods on consignment, and also

GOOD WAREHOUSES,

on the bank of the river, convenient for boats to land, for storing all kinds of produce, for shipment to Pittsburgh, or the Eastern cities, on the most reasonable terms.

They hope by strict attention and long experience, in business, to receive a liberal share of patronage.

In addition to the above, they will keep on hand goo assortment of

FRESH GROCERIES.

from the head of market, at wholesale prices, to accommodate all who will favor them with their patronage.

April 11, 1860.

S. & J. SEDGWICK,

Grocers and Commission Merchants,

RICES' LANDING, PA.

The above gentlemen give notice to the public, that by the death of a former partner, the late firms of Strosnider & Sedgewicks, and Sedgewicks & Co., have been dissolved, and the business connected therewith must be settled with them; and hereafter the above business will be continued and promptly attended to by the above firm. Also, Leather, Shoe Findings, &c., as well as a good assortment of Mill Saws will be kept on hand. All up Commission must be paid before the goods are removed.

March 6, 1861—no 39—6m.

THE GREAT CAUSE OF

HUMAN MISERY!!

Just Published in a Sealed Envelop; Price Six Cents.

A LECTURE, BY DR. CULVERWELL, ON THE CAUSE AND CURE of Spermatorrhœa, Consumption, Mental and Physical Debility, Nervousness, Epilepsy, Impaired Nutrition of the Body, Lassitude, Weakness of the Limbs and the Back, Indisposition, and Incapacity for Study and Labor, Dullness of Apprehension, Loss of Memory, Aversion to Society, Love of Solitude, Timidity, Self-Distrust, Dizziness, Headache, Affections of the Eyes, Pimples on the Face, Involuntary Emissions, and Sexual Incapacity, the Consequences of Youthful Indiscretion, &c., &c.

☞This admirable Lecture clearly proves that the above-enumerated, often self-afflicted evils may be removed without medicine and without dangerous surgical operations, and should be read by every youth and every man in the land.

Sent under seal to any address, in a plain sealed envelop, on the receipt of six cents, or two postage stamps, by addressing Dr. CHAS. J. C. KLINE, 127 Bowery, New York, Post Office Box 4586.

April 15, 1861—1y.

HOWARD ASSOCIATION,

PHILADELPHIA—for *the Relief of the Sick and Distressed, afflicted with Virulent and Chronic Diseases, and especially Diseases of the Sexual Organs.*

Medical Advice given Gratis by the Acting Surgeon.

Valuable REPORTS on SPERMATORRHŒA or SEMINAL WEAKNESS, and other Diseases of the Sexual Organs, and on the NEW REMEDIES employed in the Dispensary, sent in sealed letter envelopes, free of charge. Address

Dr. J. SKILLIN HOUGHTON, Howard Association.
No. 2 South Ninth Street, Philadelphia, Pa.
25, 1861-1y.

KOLLOCK'S DANDELION COFFEE.

THIS preparation, made from the best Java Coffee, is recommended by physicians as a NUTRITIOUS BEVERAGE for General Debility, Dyspepsia and all bilious disorders. Thousands who have been compelled to abandon the use of coffee, will use this without injurious effects. One can contains the strength of two pounds of ordinary coffee. Price 25 cents.

Kollock's Levain,

The purest and best BAKING POWDER known, for making light, sweet and nutritious bread and cakes. Price 15 cents.

Manufactured by M. H. KOLLOCK, Chemist, corner of Broad and Chesnut streets, PHILADELPHIA, and SOLD BY ALL DRUGGISTS AND GROCERS.

March 5, 1862—1y.

Administrator's Notice.

LETTERS of Administration having been granted to the undersigned, upon the estate of LEWIS MORTON, dec'd., late of Aleppo tp. Persons knowing themselves indebted to said estate are requested to come forward and pay the same, and those having claims against said estate are requested to present them properly authenticated for settlement.

WM. LONG, Adm'r., Alleppo tp.

Nov. 19, '62.

R. DOUGHERTY,

CARRIAGE MANUFACTURER,

Respectfully informs the public that he has located in Waynesburg, Pa., where he intends to manufacture

Carriages of Every Description.

From his experience in the business, he feels confident his work will give entire satisfaction. He will use no low priced material, in any part of his work, and will not employ any but superior workman.

All new work will be

Warranted for One Year.

Shop on Greene street, one square South of the Court house,

Waynesburg, Jan. 25, 1860—no 34.

To Destroy—Rats, Roaches, &c.
To Destroy—Mice, Moles, and Ants.
To Destroy—Bed-Bugs.
To Destroy—Moths in Furs, Cloths, &c.
To Destroy—Mosquitoes and Fleas.
To Destroy—Insects on Plants and Fowls.
To Destroy—Insects on Animals, &.
To Destroy—Every form and specie of Vermin

THE

"ONLY INFALLIBLE REMEDIES KNOWN."

Destroys Instantly

EVERY FORM AND SPECIES OF

VERMIN.

HOUSEKEEPERS—troubled with vermin need be so no longer, if they use "COSTAR'S" Exterminators. We have used it to our satisfaction, and if a box cost $5 we would have it. We have tried poisons, but they effected nothing; but "COSTAR'S" article knocks the breath out of Rats, Mice, Roaches, and Bed-Bugs, quicker than we can write it. It is in great demand all over the country.—*Medina [O.] Gazette.*

"Costar's" Rat, Roach, &c. Exterminator.
"Costar's"
"Costar's" Bed-Bug Exterminator.
"Costar's"
"Costar's" Electric Powder, for Insects, &c.

In 25c, 50c. AND $1 00 BOXES, BOTTLES AND FLASKS, $3 00 AND $5 00 SIZES FOR PLANTATIONS, SHIPS, BOATS, HOTELS, &c., &c.

—*Sold Everywhere*—by

All WHOLESALE DRUGGISTS in the large cities.

Some of the

Wholesale Agents in New York City.

Shieffelin Brothers & Co	Harral, Risley & Kitchen.
G. A Fahnestock, Hull & co	Bush Gale & Robinson.
A. B. & D. Sands & Co.	M. Ward, Clore & Co.
Wheeler & Hart.	McKisson & Robbins.
James S. Aspinwall.	D. S. Barnes & Co.
Morgan & Allen,	F. C. Wells & Co.
Hall, Ruckel & Co.	Lazelle, Marsh & Garner.
Thomas & Fuller.	Hall, Dixon & Co.
P. D. Orvis.	Conrad Fox.

AND OTHERS.

Philadelphia, Pa.,

T. W. Dyott & Co.	R. Shoemaker & Co.
B. A. Fahnestock & Co.	French, Richards & Co.

AND OTHERS.

And by DRUGGISTS, GROCERS, STOREKEEPERS and RETAILERS generally in all COUNTRY TOWNS and VILLAGES,

In the

UNITED STATES.

AT

WAYNESBURG, PA.

☞*Sold by*

ISAAC HOOPER.

And by the DRUGGISTS, STOREKEEPERS and RETAILERS generally.

☞COUNTRY DEALERS can order as above. Or address orders direct—[or if Prices, Terms, &c., is desired, ☞ send for [1862] circular giving Reduced Prices] to

HENRY R. COSTAR,

PRINCIPAL DEPOT—No. 482 BROADWAY, N. Y.
Waynesburg, August 13, 1862.

D. GREGG & CO.,

NO. 99 WOOD STREET,

PITTSBURGH, PA.,

WHOLESALE JOBBERS

IN

FOREIGN AND DOMESTIC

DRY GOODS & NOTIONS.

They have made great preparations for the coming season, in all kinds of Goods in their line.

We particularly invite an inspection of our stock by those who have never dealt with us, believing we can offer inducements not to be found elsewhere in prices and styles, as we bought largely in June and July, in anticipation of the advance.

Orders will receive prompt and faithful attention.

Oct. 15, 1862—3mos.

ISAAC TAYLOR,

IMPORTER AND WHOLESALE DEALER IN

American, British, French & German

Dry Goods and Varieties,

GLOCKS, WATCHES, JEWELRY

And Fancy Goods Generally,

No. 129 Wood Street, above Fifth,

Pittsburgh, Pa.

☞The attention of Country Merchants is invited to our large and well selected stock of

FALL AND WINTER GOODS,

Just receiving, and which will be sold at very small advances for CASH. Oct. 15, '62.—6mos.

BOOTS AND SHOES

—OF—

EVERY DISCRIPTION

AT

About Half the Usual Price!

AT

Concert Hall Shoe Store!

NO. 62 FIFTH ST. PITTSBURGH, PA.

ALL Goods are warranted the best in Market, and 'tis easy to satisfy yourselves about the price as one call will convince you.

Nearly opposite the Post Office on Fifth street.

Dealers will find our prices 25 per cent lower than other Houses in the city.

Oct. 15, 1862,—6 mos.

ROBERT S. DAVIS

Bookseller and Stationery,

No. 98 Wood Street,

Corner of Diamond Alley,

PITTSBURGH, PA.

☞Country Dealers and others supplied with SCHOOL BOOKS and SCHOOL STATIONERY, at the lowest wholesale prices.

Oct. 15, 1862.—6mos.

CORNUCOPIA SALOON,

No. 7 Fifth Street,

PITTSBURGH, PA.

FRED. WEISS, PROPRIETOR.

October 15, 1862.—1y.

Pittsburgh Advertisements.

WM. E. DE BARENNE,

89 WOOD STREET, PITTSBURGH, PA.

Wholesale and Retail Manufacturer of

HATS AND CAPS,

And dealer in Children's Hats and Caps, and Straw Goods. Military Caps made to order.

Sept. 11, 1861—1y.

J. M. M'ELROY,

DEALER IN

FANCY AND STAPLE

DRY GOODS.

SPRING AND SUMMER GOODS JUST RECEIVED.

NO. 41, SMITHFIELD ST., CORNER OF THIRD, PITTSBURGH, PA.

April 16—6mos.

J. F. BECKMAN. HENRY B. LONG.

BECKMAN & LONG,

Wholesale & Retail Dealers in

Agricultural & Farming Implements

SEEDS, &C.

Agents for the Buckeye Mower and Reaper, Wood's Mower and Iron Harvester, and Bockstock & Ammon's Nursery.

☞Agents for Cook's Sugar Evaporator.

☞Sorghum or Chinese Sugar Cane Seed, of superior quality, always on hand.

No. 127 Liberty Street,

April 16, 1862-1y. PITTSBURGH, PA.

THE

HOWE SEWING MACHINE.

INVENTED 1845—IMPROVED 1860.

ADAPTED TO ALL KINDS OF MANUFACTURING PURPOSES.

Sewing Equally as well on muslins, Cloth and Leather.

CORNER OF PENN & ST. CLAIR STREETS,

PITTSBURGH, PA.

April 16—1yr. A. M. M'GREGOR, AGENT.

J. & H. PHILLIPS.

Nos 26 and 28 St. Clair Street,

Pittsburgh, Pa.

MANUFACTURERS OF

FLOOR OIL CLOTHS, TRANSPARENT, GREEN OIL CLOTHS, FURNITURE OIL CLOTHS, WINDOW SHADES, TABLE OIL CLOTHS, CARRIAGE CLOTHS.

Also, dealers in Leather Belting, Lace Leather, Indian Rubber Belting, Hose Steam Packing, Tubing, Wheat Drills Tubes, Clothing, and all other articles made of Indian Rubber, &c., &c.

Wholesale and retail buyers will find our stock large well selected, and at the lowest prices.

April 24, 1862—1y.

REMOVAL,

JACOB KLEE, SIMON KAUFMAN, JOSEPH KLEE,

KLEE, KAUFMAN & CO.,

Manufacturers and Wholesale Dealers in

CLOTHIN

No. 80, Wood street, next door to corner of Fifth, PITTSBURGH, Pa.

Always on hand, a large assortment of Cloths, Cassimeres, Vestings and Furnishing Goods. [Jan. 29.

KNABE'S PIANOS.

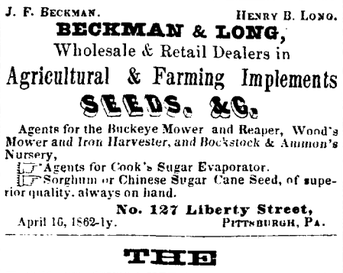

MANUFACTURED BY

WILLIAM KNABE & CO.

THE above Pianos from their Factory possess all the superior and latest improvements, including the *AGRAFFE TREBLE*, Overstrung, Improved Full Iron Frame, Felt Covered Hammers, &c.

THALBERG, one of the most eminent pianists in the world, says: "I have great pleasure in certifying that I have tried your Pianos, and find them equal, if not superior, to any in this country. Among their great qualities, which distinguish them, is the evenness of tone, the agreeable and easy touch, and volume of tone. Wishing you all the success you so highly deserve, I am, sir, yours truly. S. THALBERG."

C. GROBE, the well known composer, Wilmington, Delaware, says that "they cannot be surpassed by any in the market."

H. VIEUXTEMPTS writes:—"I was delighted on hearing the clear and full tone of one of your first class Pianos"

☞The above Pianos are warranted for five years. For sale by CHARLOTTE BLUME,

No. 43 Fifth street, 2d door above Wood st., Patterson's New Building. [Jan. 29, 1862.

PITTSBURGH

AUCTION HOUSE.

REGULAR DAILY SALES at 2 and 8 o'clock, at the MASONIC HALL AUCTION HOUSE, No. 5, fifth Street, of

Prints, Delaines,
Dress Goods, Ky. Jeans,
Satinettes, Cassimeres,
Table Cloths, Towels, Linens,
Umbrellas, Hoop Skirts,
Table and Pocket Cutlery,
Yankee Notions, &c.

BOOTS, SHOES & GAITERS at Private Sale during the day and evening.

All Goods Warranted as Represented.

T. A. McCLELLAND,
Auctioneer.

FOR SALE AT A BARGAIN.

AN ORGAN MELODEON,

WITH FOUR STOPS AND TWO RANKS OF KEYS OF 5 OCTAVES.

THE ABOVE INSTRUMENT has been in use in a private family less than two years, and is in excellent order in every respect. The style of furniture is very handsome, and equal to the best made Pianoforte. Manufacturer's price $290 in Boston; for sale now for $125, cash, by JOHN H. MELLOR,
81 Wood Street.

MASON & HAMLIN'S BOSTON MELODEONS AND HARMONIUMS.—THE SCHOOL HARMONIUM, the most useful, elegant best and cheapest instrument ever invented for the use of schools, lecture rooms, village churches, vestries, etc., etc., etc.

Price	$ 80
5 Octave Double Reed Melodeons	150
5 Octave Piano style Melodeons	100
5 Octave Portable Melodeons	75
4½ Octave Portable Melodeons	60
4 Octave Portable Melodeons	45

A splendid selected lot of the above instruments just received direct from the manufactory in Boston, and for sale by JOHN H. MELLOR, 81 Wood Street.

A liberal discount to Clergymen and Teachers.

April 16, 1862-1y.

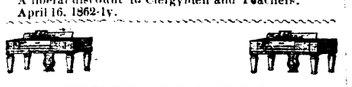

NEW PIANOS.

Now receiving a new supply of Piano Fortes from Chickering & Sons, Boston, Hazleton Brothers, New York; Hallett, Davis & Co., Boston; George Steck, New York, and Haines Brothers, New York, all of which will be sold at Eastern Factory prices.

JOHN H. MELLOR,
81 Wood street, between Diamond and Fourth.

SECOND HANDED PIANOS

At $25, $50, $60, $75, $100, $125, and $150. for sale by JOHN H. MELLOR, 81 Wood Street.

April 16—6.mos.

MANHOOD;

HOW LOST! HOW RESTORED!

Just Published in a Sealed Envelope. Price Six Cts.

A Lecture on the Nature, Treatment and Radical Cure of Spermatorrhœa or Seminal Weakness, Involuntary Emissions, Sexual Debility, and Impediments to Marriage generally; Nervousness, Consumption, Epilepsy and Fits; Mental and Physical Incapacity, resulting from Self Abuse, &c.—By ROBT. J. CULVERWELL, M. D., Author of the Green Book, &c.

The world-renowned author, in this admirable Lecture, clearly proves from his own experience that the *awful consequence of Self-abuse may be effectually* removed without medicine, and without dangerous surgical operations, bougies, instruments, rings, or cordials, pointing out a mode of cure at once certain and effectual, by which every sufferer, no matter what his condition may be, may cure himself cheaply, privately, and radically. This lecture will prove boon to thousands and thousands.

Sent under seal, in a plain envelope, to any address, on the receipt of six cents, or two postage stamps, by addressing Dr. CHAS. J. C. KLINE.

Nov. 25, '62. 127 Bowery, N. Y. Post Office, 4586.

EXECUTOR'S NOTICE.

LETTERS testamentary having been granted to the undersigned on the Estate of JAMES MUNDELL, Sr., dec'd, of Monongahela tp., notice is hereby given to all persons having claims against said estate to present them properly authenticated for settlement, and those indebted to the same to make immediate payment. ABNER MUNDELL, Executor.

Nov. 12, '62.

Pittsburgh Advertisements.

**JOHN CUNNINGH