THE

Smart & Silberberg

STORES.

A SUIT SALE

Summer Weight,

At Half Price

Time's up for cloth suits. So soon? Aye, and despite the fact that they are made of such light materials as to be adapted for summer service. We have fired the first gun in the clearance campaign by reducing our cloth suits—one or two of a kind—to prices that insure quick sales. Materials include Serges, Heavy Altman Voiles, Imported Panamas, Mannish Mixtures and Checks. So would advise all who want fine suits to be on hand and partake of these values. And this is what we have done to prices.

$10 suits now $5 | $12 suits now $6 | $15 suits now $7.50
$20 suits now $10 | $25 suits now $12.50 | $30 suits now $15
$35 suits, $17.50 | $40 suits now $20 | $50 suits now $25

Some Items of Interest in Waists.

We shall present another shipment of these new "Mannish Waists," by some styled "Peter Pan," owing to the fact that the heroine in the play of that name wears a waist of identical model. These mannish affairs, which are destined to find favor with her royal highness, the "Summer Girl," come in plain Irish Linen and imported figured Madras. They are made with turn-over collars, V neck and short sleeves, with deep turn-over cuffs. Price, $2.50.

SMART & SILBERBERG,

OIL CITY, PA.

Oil City Trust Company.

President, JOSEPH SEEP. Vice President, GEORGE LEWIS. Treasurer, H. R. MERRITT.

Your Money

Should earn you fair return. We pay **4 Per Cent.** on Certificates of Deposit. Business by mail given special attention.

ASSETS

over

$2,200,000.00

REDUCED RATES TO

Oil City Races,

July 17, 18, 19 and 20, 1906.

Over 250 of the

Highest Class Race Horses

Ever gotten together in this section.

Every day has fast races, and every race a contest for supremacy. The grounds a pleasure resort. Large crowds and fashionable turnouts. Don't miss these races.

PENNSYLVANIA RAILROAD

$10 From Tionesta

TO

Atlantic City, Cape May,

WILDWOOD, SEA ISLE CITY, OR OCEAN CITY, N. J.

July 6, August 1, 15, and 24, 1906.

Tickets good going on all regular trains on date of excursion to Philadelphia and connecting trains to seashore points.

Stop-Over of Ten Days at Philadelphia

allowed on going trip if ticket is deposited with Station Ticket Agent, or on return trip, without deposit, within limit.

TICKETS GOOD TO RETURN WITHIN FIFTEEN DAYS.

Full information of Ticket Agents.

J. R. WOOD, Passenger Traffic Manager. GEO. W. BOYD, Gen'l Passenger Agent

LORENZO FULTON,

Manufacturer of and Dealer in

HARNESS, COLLARS, BRIDLES,

And all kinds of

HORSE FURNISHING GOODS.

TIONESTA, PA.

WANTED: by Chicago wholesale and mail order house, assistant manager (man or woman) for this county and adjoining territory. Salary $20 and expenses paid weekly; expense money advanced. Work pleasant; position permanent. No investment or experience required. Write at once for full particulars and enclose self-addressed envelope. COOPER & Co., 132 Lake St., Chicago, Ill.

IT PAYS TO ADVERTISE IN THIS PAPER

ABSENT MINDED PROFESSOR.

Inicdents That Made Him a Source of Amusement to His Friends.

Many stories are told of the absent-mindedness of the late Sir John Burdon-Sanderson, formerly regius professor of medicine at Oxford, who was familiarly known as "The Burder."

He used to delight his classes by stuffing one chalky duster after another into his pockets, and finally using his pocket handkerchief to clean the blackboard. At his own dinner table he would carefully carve the joint and serve his guests, and then fall to on his own plate utterly oblivious to the fact that he had forgotten to help himself.

The late Sir Henry Acland had a story he always enjoyed of the professor's absent-mindedness. While a guest at his house, Sanderson one day asked Miss Acland if he might have his luncheon earlier than usual, as he wished to have a walk before returning to the schools. At the appointed hour lunch was duly served, and the professor left the house. Ten minutes later, at his usual luncheon hour, he returned, rang the bell, and asked the astonished servant to bring up lunch. It was duly served, and he made a second hearty repast, utterly ignorant that it was an encore.

Lady Sanderson left him one evening to conduct his guests into the drawing room. When she came down into the hall she found him helping them into their overcoats, shaking hands and saying good night.—London Daily Mail.

Nudles and Macaroni.

"Many persons believe nudles originated in Germany," says a New York Italian arm of the law, "but such is not the case, for nudles, macaroni, spraghetti and vermicelli are the same, only of different names and sizes. Nudles is a handmade preparation of the mountains, and nearly every Italian and German family in America makes it by hand. Italians never bake macaroni or serve it in any form. The only way to cook it is boiled. In Italy the cooking of macaroni is left to the head of the family, whether he be rich or poor, if he has the time. The paste is dropped into boiling water, and when done is drained in a colander. A pot-roast gravy is made, with lima beans, tomatoes and mushrooms added. Then a layer of macaroni is put in a platter and covered with the sauce, some Italian pepper and grated Parmesan cheese; then another layer, and more sauce, pepper and cheese, until the dish is filled. That makes an artistic dish. Careless people simply dump the macaroni into a deep dish, pour on all the sauce, pepper and cheese and stir everything together."

A Dethroned Queen.

Queen Nlawing, a dusky central African potentate, now decrepit and discredited, is said to have been the last ruler of Mpororo. She once possessed much influence, partly due to superstitious fear. She claimed the power of intercourse with the spirit world, and surrounded herself with much mystery. She lived completely hidden in a hut, from which she was supposed never to emerge. When approached for any purpose, the replies to questions were given in a high, squeaky voice, intended to be accepted as the voice of spirits.

Cost of Artillery in France.

In the arsenals of France, according to a French paper, there are $8,000,000 worth of antiquated and useless artillery. The French navy uses fifty or sixty different models of guns, which makes the question of furnishing projectiles very difficult, and the powder used in the navy is so unstable that one-quarter of it has to be changed every year. It lasts on board ship only five years and in hot climates only two years.

High Authority.

A rebellious husband was objecting to doing certain work about the house, and he quoted Scripture to his wife, showing that the household duties should properly be assigned to the woman. The good wife replied by reading to her astonished liege 2 Kings 21:13: "I will wipe out Jerusalem as a man wipeth a dish, wiping it and turning it upside down." That husband has wiped the dishes ever since.

Origin of the Word "Tip."

It is said that the word "tip" originated a couple of centuries ago in the days of the coffee-houses. At the doors of eating rooms there hung brass-bound boxes bearing the phrase "To Insure Promptness," and into the slit in the top customers were expected to drop coins for the waiter. The initial letter of that phrase came in time to be used as a word.

How Shark Are Killed.

The engineers in the British Navy have a very effective way of killing sharks. They seal up a dynamite cartridge in an empty can, and put the can inside a large piece of pork. The pork is thrown overboard on a wire which has been connected with an electric batttery. When the shark takes the bait, the engineer presses a button, which explodes the cartridge and kills the fish.

Old Age Annuity.

Any one in Denmark who pays the state six pounds and ten shillings when he is twenty-one is entitled to an annuity of thirteen pounds when he becomes sixty-five. But if he dies before that time the state gets all the money.

—Thompson's Barosma cures Nervousness and is acceptable to the most delicate stomach. 50c and $1.00. All druggists.

A GUARANTEED CURE FOR PILES.

Itching, Blind, Bleeding or Protruding Piles. Druggists are authorized to refund money if Paze Ointment fails to cure in 6 to 14 days. 50c.

Free Summer Outing

Booklet, containing list of amusement resorts and quiet summer homes on the Nickel Plate Road. Call on agent or address C. A. Asterlin, D. P. A., 807 State street, Erie, Pa., or B. F. Horner, G. P. A., Cleveland, O.

Nurses and the Clergy.

A prominent London clergyman, in referring to the fact that the tendency to encourage the visitation by the clergy of the sick in acute cases is less than it was, remarked that "this is probably one of the results of the more careful system of modern nursing, which lays stress on the importance of keeping the sickroom quiet. The old idea was that the friends of the sick person should be allowed to crowd into the room. Now the nurse shuts them out, with good results in the main. The nurse has, therefore, become an exceedingly powerful force in regulating the arrangements of the modern household when there is illness in the home, and it often practically rests with her, more than with the doctor, to determine whether the patient shall be visited by the parish priest."

Curious Chinese Playing Cards.

A pack of Chinese playing cards is a genuine curiosity. They are generally printed in black on thin cardboard, the average width and breadth being about that of the finger of a human being. In some cases they are only half an inch broad and about three and a half inches in length. The length, no odds what the size, is always at least six times that of the width. Some of the packs have queer representations of our "kings," "queens" and "knaves" stamped upon them in black. Others are decorated with the figures of animals, birds and fishes. Those used by mandarins and high officials bear only figures of mythological creatures.

AUDITORS' STATEMENT of accounts of Tionesta Borough School Funds for year ending June 4, 1906:

J. C. Scowden, Treas.	Dr.
To balance last settlement	$ 110 17
S. J. Setley, tax 1904	73 00
W. H. Hood, taxes old duplicates	210 74
State appropriation	799 26
Tionesta Twp. tuition to June, '05	499 94
T. F. Ritchey, Amsler judgment	274 27
American Book Co	4 80
S. J. Setley, J. P., fine	2 00
Old stove sold	6 50
Maynard, Merrill & Co	1 76
Katherine Osgood, for books	1 20
W. H. Hood, Col., tax 1905	2,044 89
	$4,028 53
	Cr.
By orders redeemed	$3,457 38
2 per cent com. on $3,457.38	69 15
Balance	502 00
	$4,028 53
W. H. Hood, Col.	Dr.
To duplicate, 1905	$2,402 42
5 per cent added on $243.70	12 18
	$2,414 60
	Cr.
By 5 per cent abatement on $1,561.83	$ 82 60
Land returned	5 97
Exonerations	44 49
Treasurer's receipts	2,044 89
2 per cent com. on $1,569.23	31 38
5 per cent com. on $533.70	26 69
Balance uncollected, 1905	178 58
	$2,414 60

STATEMENT OF EXPENDITURES.

Secretary's salary	$ 40 00
Truant officer	1 50
Commencement expenses	27 75
Rent of organ	9 00
Teachers' salaries	1,970 00
Janitor	134 70
Books and supplies	512 19
Gas and water	108 00
Paid on Crawford order	500 00
Interest and insurance	46 83
Repairs	89 41
Directors' convention	18 00
	$3,457 38

FINANCIAL STATEMENT.

Assets.

Cash in treasury	$ 502 00
Uncollected tax, 1905	178 58
Bal. due on duplicate of 1902	273 09
" " 1903	347 49
" " 1904	247 43
Due from county	15 96
	$1,564 55

Liabilities.

Orders outstanding	$ 2 00
Assets in excess of liabilities	1,562 55
	$1,564 55

We, the undersigned Auditors of Tionesta Borough, hereby certify that we have examined the above accounts and found them to be correct to the best of our knowledge. JOSEPH JOYCE, HARRY P. BANKHEAD, Auditors.

Attest, M. A. CARRINGER, Clerk.

June 7, 1906.

Ordinance No. 19.

An Ordinance to repeal Section Twenty-one of an Ordinance establishing a Board of Health in the Borough of Tionesta.

Section 1. Be it ordained by the Town Council of the Borough of Tionesta, Pa., and it is hereby ordained by authority of the same, that Section Twenty-one of an Ordinance of the Borough of Tionesta, Pa., establishing a Board of Health in the Borough of Tionesta, approved the sixteenth day of December, A. D. one thousand eight hundred and ninety-three, which reads as follows:

"Section 21. Between the first day of June and the first day of October in each year and at such other times as the Board of Health may direct, no dog shall be allowed to be at large upon any of the streets, alleys or highways of the Borough of Tionesta, without being properly muzzled, not with merely a strap around the jaws, but with a wire or metallic muzzle, in such a way that the animal cannot bite, and it shall be the duty of the Health Officer, Poundmaster, or any of the Policemen finding any dog running at large upon any of the said streets, alleys or highways, without being muzzled as above specified, to place such dog in a pound to be provided for such purpose, there to be kept for a period of not less than three days, unless sooner reclaimed by the owner as hereinafter provided, at the expiration of which three days such dog shall be killed, as provided by rule thirty-one of the Board of Health, which is enacted, adopted and made part of this ordinance," be and the same is hereby repealed.

J. B. MUSE,
President of Town Council.

Attest, A. C. BROWN, Secretary.

And now June 13th, 1906, the above ordinance is not approved for the following reasons, viz: First, There have been many complaints made to the Burgess in regard to the dogs owned by Chas. Lanson, Abe Hepler, and Robert Fulton as being cross and not safe to run at large without a muzzle. Second, A majority of the Board of Health is unfavorable to the repeal of the ordinance, unless an ordinance be passed to require the owners of dogs to keep their dogs from running at large. Third, Many citizens are not in favor of the repeal of the above section.

JOHN T. CARSON, Burgess.

June 15, 1906. The Ordinance No. 19 is hereby reconsidered and passed by vote of two-thirds of all the members of the Council and over the veto of the Burgess.

J. B. MUSE,
President of Town Council.

Attest, A. C. BROWN, Secretary.

DR. AUGUST MORCK

OPTICIAN.

Office 7 & 7½ National Bank Building, OIL CITY, PA.

Eyes examined free.

Exclusively optical.

DR. GREWER MEDICAL AND SURGICAL INSTITUTE, MOLAND BLOCK.

Entrance No. 205 Centre street and 206 Sycamore street, Rooms 5 and 6.

Oil City, Pennsylvania.

Dr. Daniel Shannon, the well known Philadelphia specialist, is the physician and surgeon-in-chief of the Institute. He is permanently located at the above address, where he treats all chronic diseases of men, women and children.

He makes a specialty of all forms of Nervous Diseases, Blood Poison, Secret Diseases, Epileptic Fits, Convulsions, Hysteria, St. Vitus Dance, Wakefulness. Cured under guarantee.

Lost Manhood restored Weakness of Young Men cured and all Private diseases.

Varicocele, Hydrocele and Rupture promptly cured without pain and no detention from business.

He cures the worst cases of Nervous Prostration, Rheumatism, Scrotula, Old Sores, Blood Poison, and all diseases of the Skin, Ear, Nose, Throat, Heart, Lungs, Stomach, Liver, Kidneys and Bladder.

Itching Piles, Fistula, Stricture, Tumors, Cancers and Goiters cured without cutting.

Special attention paid to the treatment of Nasal Catarrh.

HE WILL FORFEIT THE SUM OF $5,000

for any case of Fits or Epileptic Convulsions that he cannot cure.

Consultation free in English and German and strictly confidential. Write if you cannot call. Office hours: From 9 a. m. to 8:30 p. m. On Sundays, from 2 to 4 p. m. only.

WHITE PINE

Flooring, Siding,

and material for

Window Casings

and Inside Work.

A good supply to select from always in stock. Call on or address,

JAS. J. LANDERS,
TIONESTA, PA.

or F. P. AMSLER.

SHEFFIELD & TIONESTA RAILWAY.

TIME TABLE

To Take Effect July 1st, 1905.

NORTH 3	NORTH 1	Eastern Time Stations		SOUTH 2	SOUTH 4
p.m	a.m	Leave	Arrive	p.m.	p.m
	7 00	Nebraska			6 30
	7 20	Ross Run			6 05
	7 25	Lamentation			6 00
	7 30	Newtown Mills			5 55
1 00	7 45	Kellettville		12 00	5 45
1 10	7 55	Buck Mills		11 50	5 35
1 25	8 00	Mayburg		11 40	5 25
1 45	8 10	Porkey		11 20	5 15
1 50	8 15	Minister		11 15	5 10
1 55	8 20	Wellers		11 05	5 05
2 10	8 30	Hastings		10 55	4 55
2 25	8 40	Blue Jay		10 45	4 45
2 40	8 50	Henry's Mill		10 30	4 35
3 05	9 05	Barnes		10 10	4 20
3 15	9 20	Sheffield		10 00	4 15
p.m	a.m	Arrive	Leave	a.m.	p.m

T. D. COLLINS, PRESIDENT.

Pennsylvania RAILROAD.

Schedule in Effect May 27, 1906.

Trains leave Tionesta as follows:

For OIL CITY, PITTSBURGH, and principal intermediate stations, 11:01 a. m. week days, Oil City only, 8:21 p. m. daily, 5:28 p. m. Sundays.

For BRADFORD, OLEAN, and principal intermediate stations, 7:53 a. m. daily, 4:16 p. m. week days. For Warren and intermediate stations, 2:43 p. m. Sundays.

W. W. ATTERBURY, Gen. Mgr.
J. R. WOOD, P. T. M.
GEO. W. BOYD, G. P. A.

DR. KENNEDY'S

FAVORITE REMEDY

Pleasant to Take, Powerful to Cure, And Welcome In Every Home.

KIDNEY AND LIVER CURE

Dr. David Kennedy's Favorite Remedy is adapted to all ages and both sexes, affording permanent relief in all cases caused by **impurity of the blood**, such as **Kidney, Bladder** and **Liver Complaints; cures Constipation** and **Weaknesses** peculiar to women.

It proves successful in cases where all other medicines have totally failed. No sufferer should despair as long as this remedy is untried. It has an unbroken record of success for over 50 years, and has won hosts of warm friends.

Are you suffering from any disease traceable to the causes mentioned? If so, **Dr. Kennedy** has staked his personal and professional reputation on the statement that **Favorite Remedy** will do you good.

Send for a **free trial bottle** and booklet containing valuable medical advice on the treatment of various diseases. Write also for an **"Easy Test"** for finding out if you have kidney disease. Address **Dr. David Kennedy's Sons, Rondout, N. Y.**

REMEMBER, the full name is Dr. David Kennedy's FAVORITE REMEDY, made at **Rondout, N. Y.,** and the price is **$1.00** (six bottles $5.00) at all druggists in the United States, Canada and foreign countries.

THE OLD RELIABLE

LIVERY STABLE,

—OF—

TIONESTA, - PENN.

S. S. CANFIELD PROPRIETOR.

JOB TEAMING

James Oil City, Pa.

Semi-Annual Clearance Sale

Continues All This Week.

Every economically inclined woman in this vicinity, who has any Dry Goods purchases to be made this week, should see what this sale offers. No matter what the item may be, chances are it's being sold here this week at a fraction only of the regular price. If advantage is taken of the Original Sale Feature outlined below, an opportunity is offered to secure almost any item of Merchandise at from 15 to 25 per cent less than regular selling price.

On Thursday all merchandise selling regularly at $1.50 will be sold for $1.27.

On Friday all merchandise selling regularly at $2.00 will be sold for $1.65.

On Saturday all merchandise selling regularly at $2.50 will be sold for $1.90.

WILLIAM B. JAMES, - OIL CITY, PA.

FOREST COUNTY NATIONAL BANK,

TIONESTA, PENNSYLVANIA.

CAPITAL STOCK, - - - $50.000.

SURPLUS, - - - - $55,000.

Time Deposits Solicited. *Will pay Four Per Cent. per Annum*

A. WAYNE COOK, President. A. B. KELLY, Cashier. WM. SMEARBAUGH, Vice President

—DIRECTORS—

A. Wayne Cook, G. W. Robinson, Wm. Smearbaugh, N. P. Wheeler, T. F. Ritchey, J. T. Dale, A. B. Kelly.

Collections remitted for on day of payment at low rates. We promise our customers all the benefits consistent with conservative banking. Interest paid on time deposits. Your patronage respectfully solicited.

Seasonable Sensible

HARDWARE

A look at our stock will suffice to show that we are completely stocked up on everything in hardware for the season. Our large store room was never so crowded as now with all things needful for the Farmer, the Mechanic, the Contractor, the Builder, or the Householder.

Bissell Plows, Syracuse Plows, Lawn Mowers, Hand Cultivators, Garden Tools, Farm Implements,

Building Papers, Chicken Wire, Screen Wire, Screen Doors, Kitchen Ware, Paints and Oils.

SEE OUR NEW

Ball Bearing Clothes Wringer

Turns so easily a child can run it, and does the work perfectly

Nice Stock of Buggies Always on Hand

The Best for the Least Money.

J. C. Scowden, - Tionesta, Pa.

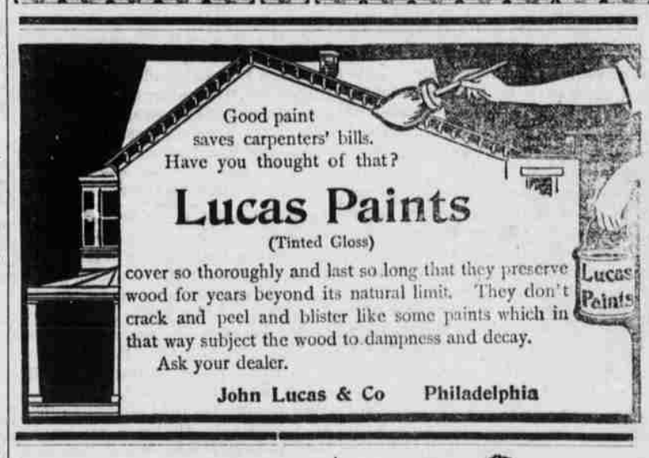

A. C. UREY,

LIVERY

Feed & Sale

STABLE.

Fine Turnouts at All Times at Reasonable Rates.

Rear of Hotel Weaver

TIONESTA, PA.

Telephone No. 20.

WANO Electric Oil.—Guaranteed for Rheumatism, Sprains, Sore Feet, Pains, &c. At all dealers

There are more **McCall Patterns** sold in the United States than of any other make of patterns. This is on account of their style, accuracy and simplicity.

McCall's Magazine (The Queen of Fashion) has more subscribers than any other Ladies' Magazine. One year's subscription (12 numbers) costs **50 cents.** Latest number, **5 cents.** Every subscriber gets a McCall Pattern **Free.** Subscribe today.

Lady Agents Wanted. Handsome premiums or liberal cash commission. Pattern Catalogue (of 600 designs) and Premium Catalogue (showing 400 premiums) **sent free.** Address THE McCALL CO., New York.

CHICHESTER'S ENGLISH

PENNYROYAL PILLS

Original and Only Genuine. SAFE. Always reliable. Ladies, ask Druggist for CHICHESTER'S ENGLISH in RED and Gold metallic boxes, sealed with blue ribbon. **Take no other.** Refuse **Dangerous Substitutions and Imitations.** Buy of your Druggist, or send 4c. in stamps for **Particulars, Testimonials** and **"Relief for Ladies,"** in letter, by return **Mail. 10,000** Testimonials. Sold by all Druggists. Chichester Chemical Co.

Mention this paper. Madison Square, PHILA., PA.