THE FOREST REPUBLICAN.

J. E. WENK, - EDITOR & PROPRIETOR.

WEDNESDAY, OCTOBER 4, 1905.

1905 OCTOBER 1905

Su.	Mo.	Tu.	We.	Th.	Fr.	Sa.
1	2	3	4	5	6	7
8	9	10	11	12	13	14
15	16	17	18	19	20	21
22	23	24	25	26	27	28
29	30	31				

MOON'S PHASES.

First Quarter	5	7:54 a.m.	Third Quarter	21	7:50 a.m.
Full Moon	13	6:02 a.m.	New Moon	28	1:58 a.m.

Republican Ticket.

STATE.

State Treasurer,
J. LEE PLUMMER.

Supreme Court Justice,
JOHN STEWART.

Superior Court Judges,
CHARLES E. RICE.
JAMES A. BEAVER.
GEORGE B. ORLADY.

COUNTY.

Associate Judge,
DAVID B. SHIELDS.

Prothonotary, &c.,
J. C. GEIST.

Sheriff,
A. W. STROUP.

County Commissioners,
ANDREW WOLF,
LEONARD AGNEW.

Auditors,
W. H. STILES.
CHAS. F. KLINESTIVER.

Jury Commissioner,
J. B. EDEN.

Remember.

Saturday, October 7th is the last day for the payment of taxes entitling one to a vote in November. Republicans are urged to see that their taxes are paid in time to secure their vote.

HAVE you paid your taxes? If not, don't delay if you care to vote this fall.

KANSAS reports that her corn crop for the year is worth $75,000,000. Why does Kansas continue to worry about a few million dollars worth of oil?

ONE of Mr. Carnegie's libraries in Indiana has been thrown back on his hands. Mr. Carnegie may retaliate by excluding the Indiana books from his other libraries.

NORWAY and Sweden will not fight. A wave of the hand from President Roosevelt will be all that is necessary in this small instance of international irritation.

A SCARCITY of words is reported in the eastern market—Grover Cleveland has just finished giving his "full and unbiased" opinion of the woman suffrage question.

IT is just as well to abandon plans for a home-coming reception to Secretary Taft. It would puzzle us to know what to prepare for a man who has been dining on roast whale.

"LET well enough alone" is the way Vice President Fairbanks expresses the "stand pat" principle. The people of Ohio will not ignore this advice from a close neighbor.

PRESIDENT MORTON announces that the Equitable will close up the Cafe Savarin and quit dealing in intoxicants. This is another indication that the Equitable is going to sober up.

TO ITS chagrin the New York Equitable Life Insurance has discovered that it is running a cafe with a bar attached. If the directors "keep on" they will find out all about their own business after a while.

NEW JERSEY scientists claim that the race eventually will die of thirst. This will not cause consternation among Kentucky Colonels for it is the lakes and rivers only that are to dry up and not the distilleries and breweries.

HALL CAINE says he would rather write the story of the American millionaires than be President of the United States. We would rather he would, also. Let Hall calm his fears; no one will chloroform him while he is in this country and thrust the presidency upon him.

MR. TOM TAGGART, chairman of the national Democratic committee, denies that he ever solicited campaign funds from an insurance corporation. The political death of Mr. Parker was seen to be too close at hand for any life insurance company to be expected to take a risk on him.

Pennsylvania Game Laws.

Sportsmen will do well to clip the following and paste it in their hunting caps:

The open season for game under the new law is as follows:

Woodcock, October 1—December 1.
Ruffed grouse, October 15—December 1.
Quail, November 1—December 1.
Deer, November 15—December 1.
Squirrel, October 1—December 1.
Rabbit, November 1—December 1.
Bear, October 1—March 1.
Plover, July 14—December 1.
Rail birds, September 1—January 1.
Wild fowl, September 1—January 1.
Wild turkey, October 15—December 1.

The amount of game that it is lawful to kill under the new act is as follows:

GAME.	DAY.	WEEK.	SEASON
Quail	10	40	75
Woodcock	10	20	50
Ruffed Grouse	5	20	50
Wild turkey	1	4	4
Deer	1	1	1
Squirrel	6	...	...
Wild duck	10	...	100
Wild geese	2	...	10

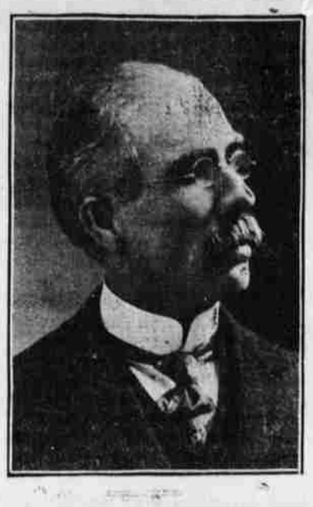

DAVID B. SHIELDS.

The Republican nominee for Associate Judge, was born near the village of Baxter, Jefferson county, Jan. 12, 1850, in which locality he grew to young manhood, attending the public schools until he was 13 years of age. At that tender age he began his career in the lumber woods during the winters, in the spring rafting and running lumber on Redbank creek and the Allegheny River. His summers were spent in working on the farm. In 1871 he was united in marriage with Miss Rebecca Brown, also of Jefferson county. From the years 1879 to 1890 Mr. Shields was engaged in carpenter work, being employed a part of that time in bridge building for the Allegheny Valley railroad. As a mark of his success at the carpenter trade, many buildings in the vicinity of his home stand as monuments to day.

In the spring of 1890 Mr. Shields engaged in lumbering in Forest county, having as partners in the business his brother, J. H. Shields, and R. M. Morrison. At this period he moved with his family, consisting of wife, one son and one daughter, to Jenks township, this county, locating in the heart of an immense hemlock forest on Big Salmon creek two and a half miles north of Marienville. Here he superintended the erection of a substantial mill and began the manufacture of hemlock lumber, the firm name being R. M. Morrison & Co. In 1882 Mr. Morrison sold his interest in the property to his partners, who successfully conducted the plant till they had finished the tract. It was here that Mr. Shields, by hard work from the grey dawn of morning till late at night made his real start financially. He did his day's work on the mill besides planning and arranging all the outside work, and at night, while others were asleep, kept his books, and he knows by experience what it is to fill every post on a saw mill, from the cutting of the tree to the marketing of the lumber.

In the spring of 1896 Mr. Shields was attacked with grip, which terminated in rheumatism, and finally in leaving him a cripple for life. During this illness his life hung in the balance for many weeks, and it seemed only indomitable will and pluck that pulled him through. Finishing up his lumbering operations on Salmon creek, Mr. Shields engaged in lumbering again in 1889 at what is now known as Loleta, his partners being C. W. Amsler, J. C. Campbell and C. R. Vasbinder. Here he and Mr. Campbell erected one of the finest lumbering plants in the state, in the center of a 3600-acre tract of hemlock. The following year his health again broke down and he was obliged to relinquish for a time active labor, and for three months he was treated at a Buffalo hospital. He disposed of his lumbering interests and moved to Marienville where he has since resided. In the great fire which almost wiped the town off the map Mr. Shields was a heavy loser, yet with that generosity which has characterized his whole life, he gave his check to the relief committee for $500, besides extending a helping hand in many other directions to the sufferers in that awful conflagration.

During all the years of his active business life in which he has employed hundreds of men, no one has ever heard a complaint from any of them against their employer, but on the contrary no man ever worked for him who would not again gladly enter his employ, and who have only praise to give of the treatment received at his hands.

Mr. Shields has been from principle a Republican all his life, believing the success of that party to be for the best interest of all concerned, especially the man who is obliged to earn his bread by the sweat of his brow. He has never heretofore sought an office, but has frequently been called upon to fill positions of trust in township affairs, and at present is an honored member of the school board of Jenks township. He is one of the pleasantest and most hospitable of men, and a tower of strength for good in his community. A man whose honor has never been questioned, and who would adorn the office for which his party has nominated him; one who would carry no hatred or malice upon the Bench, and who would retire with greater honor and more friends than when he entered upon the responsible duties of the office of Associate Judge. Such a man ought to and will be elected.

NEXT Saturday is the last day for paying taxes in order to secure your vote this fall. See to it Republicans.

THOSE Ohio Democrats who are predicting a landslide this year will probably find themselves "under it," when it comes.

Climatic Cures.

The influence of climatic conditions in the cure of consumption is very much overdrawn. The poor patient, and the rich patient, too, can do much better at home by proper attention to food digestion, and a regular use of German Syrup. Free expectoration in the morning is made certain by German Syrup, so is a good night's rest and the absence of that weakening cough and debilitating night sweat. Restless nights and the exhaustion due to coughing, the greatest dread of the consumptive, can be prevented or stopped by taking German Syrup liberally and regularly. Should you be able to go to a warmer clime, you will find that of the thousands of consumptives there, the few who are benefited and regain strength are those who use German Syrup. Trial bottles, 25c; regular size, 75c. For sale by Dunn & Fulton.

Free Training of Nurses.

By the terms of a fund to be administered in connection with the Philadelphia School for Nurses, Witherspoon Building, Philadelphia, a number of young women from every county will receive free training in nursing. It is planned to ultimately reach and help in this way every village and township.

The young women will be provided with room, board, nurse uniforms and all the refinements of a well-appointed Christian home. At graduation the diploma of the school and the Order of the Red Cross will be conferred, qualifying for practice in any state or country; the railroad fare will then be paid back home.

Those applying and chosen to receive the benefits of this fund will be given two years' training, with a rich experience in nursing the sick poor of the city under skilled leaders. The term may be shortened to eighteen months by taking a preliminary course of six months' reading and study at home. A special short course enables young women to quickly qualify themselves for self support and a substantial income.

In addition to regular nursing, the young women are taught how to preserve their own health; how to recognize, avoid and destroy contagion; how to establish and maintain perfect sanitary conditions about the home; they are prepared for positions as office nurse and physician's assistant; they get a practical knowledge of City Mission movements, Deaconess training, College settlement work, and are trained for special positions of trust in institutions.

The school is ten years old and is endorsed by physicians, leading educators and prominent men throughout the country.

Cream of the News.

—Fortunate is the man who is a hero to his wife.

—The best shoe for boys is sold here. Hopkins. 1t

—A woman never fails to notice the failings of other women.

—Grapes, finest varieties, at the White Star Grocery. 1t

—A grocer who sands his sugar has more grit than principle.

—Fruits and vegetables at the White Star Grocery are always freshest. 1t

—A man's actions are seldom as good as the sample submitted.

—If you insist on a tailor made suit we can furnish it, guaranteed in every respect, or no sale. Hopkins. 1t

—A man thinks his neighbor has no right to hold wrong views.

—The Tionesta branch of the Zuver Studio, at the City Building, is open Tuesday and Saturday of each week. tf

—As a man's other property decreases his stock of dogs increases.

—The Strootman shoe for ladies—the Douglas shoe for men. The best the market affords. Hopkins is sole dealer here. 1t

—Almost anybody would rather have a steady job than steady work.

—Pimples or any other skin blemish can be cured by San-Cura Ointment and San-Cura Medicated Soap, 25c. All druggists. tf

—It is hard to get what you want when you don't know what you want.

—Your general health cannot be good unless the kidneys, liver and bladder are right. Thompson's Barosma is a positive cure. 50c and $1.00. tf

—A woman is an attentive listener when her husband talks in his sleep.

—WANTED.—A competent girl or woman for general housework, small family, good wages. Call or address, Mrs. W. H. Corrin, 409 West Second St., Oil City, Pa. 4t

—Grapes of the largest and most delicious variety arriving almost daily at the White Star Grocery while the season lasts. Here's the place to get them in large or small quantities. 1t

—Successful political candidates are usually cool-headed and warm-handed.

—The REPUBLICAN is fixed for putting out the newest in calling cards, wedding or reception invitations, having taken on the latest in the popular Old English type faces. Try us and be in style.

—It is a waste of time to argue with a man who thinks he knows everything.

Catarrh Cannot Be Cured

with LOCAL APPLICATIONS, as they cannot reach the seat of the disease. Catarrh is a blood or constitutional disease, and in order to cure it you must take internal remedies. Hall's Catarrh Cure is taken internally, and acts directly on the blood and mucous surfaces. Hall's Catarrh Cure is not a quack medicine. It was prescribed by one of the best physicians in this country for years, and is a regular prescription. It is composed of the best tonics known, combined with the best blood purifiers acting directly on the mucous surfaces. The perfect combination of the two ingredients is what produces such wonderful results in curing catarrh. Send for testimonials free.
F. J. CHENEY & Co., Props., Toledo, O.
Sold by druggists, price 75c.
Hall's Family Pills are the best.

—For fifteen years I was afflicted with inflammation of the kidneys and pains in the groin, side and back and suffered no one knows how much until I procured Thompson's Barosma, Backache, Kidney and Liver Cure, which made a complete cure as I have been perfectly well for several years. E. J. Nourse, Mapleton, Iowa. Thompson's Barosma is guaranteed harmless and pleasant to take. Druggists, 50c and $1.00. tf

A GUARANTEED CURE FOR PILES.

Itching, Blind, Bleeding or Protruding Piles. Druggists refund money if Pazo Ointment fails to cure any case, no matter of how long standing, in 6 to 14 days. First application gives ease and rest. 50c. If your druggist hasn't it send 50c in stamps and it will be forwarded post-paid by the Paris Medicine Co., St. Louis, Mo

Stockholders' Meeting.

The annual meeting of the stockholders of the Forest Telephone and Telegraph Company will be held in the Directors' Room of the Gold Standard National Bank, at Marienville, Pa., October 17th, at 1 o'clock p. m., 1905, for the purpose of electing officers for the ensuing year.

A. D. NEILL, President.
J. B. COTTLE, Secretary. 3t

—The very best remedy for Cuts, Burns, Bruises, and to prevent Blood Poison is San-Cura Ointment. It will positively cure Eczema, Tetter, Salt Rheum, Old Sores, Pimples, Bleeding, Itching or Protruding Piles. San-Cura Ointment, 25c and 50c. All druggists.

GEMS IN KENTUCKY.

Expert Says Kimberlite Indicates Diamonds May Be Found There.

New York, Oct. 3.—Kentucky bids fair to produce a diamond mine superior to the great properties in South Africa. David Draper, geologist and curator of the South African Museum of Mines and Minerals, Johannesburg, South Africa, said so.

Mr. Draper said: "Having examined the Kentucky kimberlite found near Ison's creek and Creeches creek, I have come to the conclusion that during my experience in diamond mining in South Africa, extending over a period of 36 years, from the earliest discovery of diamonds in the Orange Free State to the present, I have not come across a more favorable locality for cheap working, nor one in which such an immense quantity of decomposed kimberlite can be mined under better conditions.

"I would recommend most strongly that large quantities of the decomposed mineral be mined and treated in order to test its value as a diamond producer."

Not So Bad.

"Did you tell the landlord what an awful leak there was in the roof?"

"Yes, I told him."

"What did he say?"

"He said he'd fix the roof as soon as you pay the rent you owe."

"Did he? I guess it ain't much of a leak."—Cleveland Plain Dealer.

—Thompson's Barosma has never been known to fail in curing any disease of the Kidneys, Liver or Bladder; also Rheumatism, Sciatica, Palpitation of the Heart, Nervous Debility and Female Weakness. Thompson's Barosma can be taken by all ages and has cured many children of Non-retention or bed wetting. It is purely vegetable and pleasant to take. No opiate in any form is used in its manufacture. Thompson's Barosma 50c and $1.00. All druggists. tf

New Route to Los Angeles. Daily Tourist Cars via the Salt Lake Route.

Through tourist sleeper to Los Angeles leaves Union Passenger Station, Chicago, 5:15 p. m. every day. Route—Chicago, Milwaukee & St. Paul Railway, Union Pacific and the San Pedro, Los Angeles & Salt Lake Railroad. Rate for double berth, Chicago to Los Angeles, $7. John R. Pott, District Passenger Agent, Room D, Park Building, Pittsburg, Pa. oct25

$33.00 to the Pacific Coast. Chicago, Milwaukee & St. Paul Railway.

$33, Chicago to San Francisco, Los Angeles, Portland, Seattle, Tacoma, and many other points on the Pacific Coast. Every day until October 31. Double berth in tourist sleeper, $7. Descriptive folder free. Choice of routes via the Chicago, Milwaukee & & St. Paul Railway. John R. Pott, District Passenger Agent, Room D, Park Building, Pittsburg, Pa. oct25

Forest County Prohibition Ticket.

For Associate Judge,
WM. LOWMAN, Marienville.
For Prothonotary,
JAMES G. BROMLEY, Tionesta.
For County Commissioner,
C. A. LANSON, Tionesta.
For Sheriff,
.....
For Auditor,
ROBERT C. YOUNG, Kellettville.
For Jury Commissioner,
ASA W. HEATH, Tionesta.

Executor's Notice.

Whereas, Letters Testamentary on the estate of Lewis Weingard, late of Harmony township, Forest county, Pa., deceased, having been granted to the undersigned, all persons indebted to said estate are hereby notified to make payment without delay, and those having claims or demands will present them, duly authenticated, for settlement.

C. M. ARNER, Executor,
Oct. 4—6t. Tionesta, Pa.

WHITE PINE

Flooring, Siding,

and material for

Window Casings

and Inside Work.

A good supply to select from always in stock. Call on or address.

JAS. J. LANDERS,
TIONESTA, PA.

or F. P. AMSLER.

DR. KENNEDY'S FAVORITE REMEDY

Breaks no Hearts, Excuses no Crimes.

Dr. David Kennedy's FAVORITE REMEDY is not a disguised enemy of the human race; where it cannot help, it does not harm. It is composed of vegetable ingredients and does not heat or inflame the blood but cools and purifies it. In all cases of Kidney troubles, Liver complaints, Constipation of the Bowels, and the delicate derangements which afflict women, the action of Dr. Kennedy's FAVORITE REMEDY is beyond praise. Thousands of grateful people voluntarily testify to this, in letters to Dr. Kennedy; and with a warmth and fullness of words which mere business certificates never possess. It makes no drunkards—excuses no crimes—breaks no hearts. In its coming there is hope, and in its wings there is healing. We challenge a trial and are confident of the result. Your druggist has it. ONE DOLLAR a Bottle. Bear in mind the name and address: Dr. *David* KENNEDY, Rondout, New York.

CHICHESTER'S ENGLISH
PENNYROYAL PILLS
Original and Only Genuine. SAFE. Always reliable. Ladies, ask Druggist for CHICHESTER'S ENGLISH in RED and Gold metallic boxes, sealed with blue ribbon. Take no other. Refuse Dangerous Substitutions and Imitations. Buy of your Druggist, or send 4c. in stamps for Particulars, Testimonials and "Relief for Ladies," in letter, by return Mail. 10,000 Testimonials. Sold by all Druggists. Chichester Chemical Co. Mention this paper. Madison Square, PHILA., PA.

Snappy Styles

in Fall Footwear,

Patent Leather, Box Calf, Vici Kid, Velour Kid,

Can be seen in our windows.

Also, the latest things in Hats, Shirts, Suspenders, Collars, &c.

Styles absolutely correct and prices always reasonable.

G. W. ROBINSON & SON.

Knox and Youman's

HATS

The Fall and Winter Styles of the above great hat makers are now being shown, in both the stiff Derby and the various shapes and colors of Soft Hats.

Derbies, - $2.50 to 5.00
Soft Hats, $1.00 to 4.00
Silk Hats, $7.00 to 8.00
Opera Hats, - $7.00

Two new Soft Hats, The J. P. Morgan and The Portsmouth, in Black and Pearls. One for conservative men, the other for smart young men.

Prices, $3.00.

Exclusive novelties for Boys and Children. Caps, Tam o'Shanters, Eton Caps, Golf Caps. Prices 50c to $3.00. Patent Leather Tams for Boys and Girls, 50c.

THE McCUEN CO.
25 AND 29 SENECA ST., OIL CITY, PA.

Fred. Grettenberger
GENERAL
BLACKSMITH & MACHINIST.

All work pertaining to Machinery, Engines, Oil Well Tools, Gas or Water Fittings and General Blacksmithing promptly done at Low Rates. Repairing Mill Machinery given special attention, and satisfaction guaranteed.

Shop in rear of and just west of the Shaw House, Tidioute, Pa.

Your patronage solicited.

FRED. GRETTENBERGER

JOS. H. RAVEY,
PRACTICAL
BOILER MAKER.

Repairs Boilers, Stills, Tanks, Agitators. Buys and Sells Second-hand Boilers, Etc.

Wire or letter orders promptly attended to. End of Suspension Bridge, Third ward, **OIL CITY, PA.**

SHEFFIELD & TIONESTA RAILWAY.

TIME TABLE

To Take Effect July 1st, 1905.

NORTH 3	NORTH 1	Eastern Time Stations		SOUTH 2	SOUTH 4
p.m	a.m	Leave	Arrive	p.m.	p.m
	7 00	Nebraska		6 30	
	7 20	Ross Run		6 05	
	7 25	Lamentation		6 00	
	7 30	Newtown Mills		5 55	
1 00	7 45	Kellettville	12 00	5 45	
1 10	7 55	Buck Mills	11 50	5 35	
1 25	8 00	Mayburg	11 40	5 25	
1 45	8 10	Porkey	11 20	5 15	
1 50	8 15	Minister	11 15	5 10	
1 55	8 20	Wellers	11 05	5 05	
2 10	8 30	Hastings	10 55	4 55	
2 25	8 40	Blue Jay	10 45	4 45	
2 40	8 50	Henry's Mill	10 30	4 35	
3 05	9 05	Barnes	10 10	4 20	
3 15	9 20	Sheffield	10 00	4 15	
p.m	a.m	Arrive	Leave	a. m.	p.m

T. D. COLLINS, PRESIDENT.

PATENTS

Promptly obtained, or FEE RETURNED. 20 YEARS' EXPERIENCE. Our CHARGES ARE THE LOWEST. Send model, photo or sketch for expert search and free report on patentability. INFRINGEMENT suits conducted before all courts. Patents obtained through us, ADVERTISED and SOLD, free. TRADE-MARKS, PENSIONS and COPYRIGHTS quickly obtained.
Opposite U. S. Patent Office, WASHINGTON, D. C.

D. SWIFT & CO.

Black Clothes.

A BLACK SUIT Can be worn every day in the year, and any hour of the day **IT'S ALWAYS RIGHT**

You can wear the Coat and Vest with any Trousers, or the Trousers with any Coat and Vest. *However*, we wish to say right here and emphasize:

Have a Care

In buying your Black Suit, for black shows good or poor tailoring as no other fabric does. We make all styles of Black Suits, both single and double breasted, from the very finest Thibets, Clays, or Unfinished Worsteds. Each suit is cut to your individual measure and made in our own shops. Every yard of goods shrunk and *guaranteed* absolutely fast color.

$15.00, 18.00. $20.00, 22.50. $24.00, 25.00.

H. B. Feit, Manager Tionesta Branch,

Glasgow Woolen Mills Co.,

WORLD'S LARGEST TAILORS.

110 CENTRE STREET. OIL CITY, PA.

Cole's Hot Blast

WILL SAVE $25.00 IN FUEL THIS WINTER

Shows Stove Burning Soft Coal

Cole's Hot Blast is a great value. We sell it under a positive guarantee. It burns soft coal, lignite coal, coke, hard coal, wood or **any fuel** without any change in the stove. You only need one stove for the entire year, Spring, Fall or dead of Winter. Strikes or coal combines cease to be a terror if you have a **Cole's Hot Blast.**

Fire Never Out

It is the only stove that keeps the house warm all night and gives the family a warm breakfast room in the morning without kindling a new fire. Guaranteed to hold fire from Saturday night to Monday morning.

Saves the Dollars

If you feel poor if **saves half your fuel bill,** while giving the above beautiful results. It will even make a ton of cheap slack soft coal, do more work and hold fire better than your neighbor gets out of a ton of hard coal in his $50.00 stove.

Scientific and Air-tight

construction throughout. A **patented steel collar** connects the elbow draft to the stove body and cannot open by action of the fiercest heat. The **patented compound hinge** on the lower draft cannot warp and the draft door closes air-tight by its own weight. The **guaranteed smoke-proof feed door** prevents smoke, dust or gas escaping when fuel is put in the stove. Perfect results, therefore, from any fuel. The **heavy fire box** protects the points where other stoves burn out first, and insures great durability.

Ask to see the patented dustless ash cover for removing ashes. Our method is the only clean way.

Cole's Hot Blast makes $5.00 worth of fuel **give more heat** than **$10.00 worth** in any other stove. **Sold on a positive guarantee.** Investigate today.

CAUTION

See the words, **"Cole's Hot Blast from Chicago"** on the feed door of each stove. None genuine without it.

Our stock of Stoves, as usual, consists of the latest makes of

GAS RANGES AND HEATERS,

which are sold at the lowest possible figure. Economize on gas bills. We have the goods to do it with.

J. C. Scowden, - Tionesta, Pa.

JAMES HASLET,
Successor to S. H. Haslet's Sons.
GENERAL MERCHANTS,
Furniture Dealers,
—AND—
UNDERTAKERS.
TIONESTA, PENN

THE OLDEST AND BEST INSTITUTION FOR OBTAINING A BUSINESS EDUCATION. WE HAVE SUCCESSFULLY PREPARED THOUSANDS OF YOUNG MEN FOR ACTIVE DUTIES OF LIFE. FOR CIRCULARS ADDRESS P. R. DUFF & SONS, PITTSBURG, PA.

To Cure a Cold in One Day Cures Grip in Two Days.

Take **Laxative Bromo Quinine** Tablets. This signature, E. W. Grove on every box. 25c.

Seven Million boxes sold in past 12 months.