THE FOREST REPUBLICAN.

J. E. WENK, - EDITOR & PROPRIETOR.

WEDNESDAY, JANUARY 30, 1901.

1901 JANUARY 1901

Su.	Mo.	Tu.	We.	Th.	Fr.	Sa.
		1	2	3	4	5
6	7	8	9	10	11	12
13	14	15	16	17	18	19
20	21	22	23	24	25	26
27	28	29	30	31		

IT is not unlikely that Mr. Pettigrew will present a bill to the Court of Claims for overtime.

EDWARD the Seventh will have plenty to do to keep his empire up to a standard where it can compete with American industry.

BETWEEN Mr. Cleveland's pessimism and Mr. Bryan's defeat the Democratic party is a tough place for a man of cheerful temperament.

KING EDWARD is sure of one thing, and that is a shorter reign than that of his mother. He would have to live to be 122 to equal that record.

COTTON exports brought to this country $119,000,000 more in 1900 than in 1899. A new gold district producing one-tenth as much would raise a great excitement.

RESOLUTIONS to abandon the practice of hazing should not be confined to West Point. There is much of the coward, the bully and the brute in those who delight in torturing fellow-students in the name of fun.

HE (Quay) started at once for Florida where he neglects his duties. Shame! Only shame is the heritage of Pennsylvania from his elevation.—*Clarion Democrat.*

The *Democrat* seems to be excited, and is almost as crazy as the average insurgent.

AN organization known as the Samuel J. Tilden Club has been chartered in New York recently. The organizers and promotors of the club are Grover Cleveland, W. C. Whitney, David B. Hill and other gentlemen who are not in sympathy with the Bryan brand of Democracy. This club is to be an incubator and brooder of true Democracy, and will ask the Tammany Club to take a back seat.

THE Senate finance committee has agreed upon a revnue bill which provides for a reduction of nearly $40,000,000. By its provisions taxes are to be repealed on the following: Promissory notes, mortgages, bills of lading for export, powers of attorney, protest, charter party, certificates of all kinds, leases, warehouse receipts, telegraphic dispatches, telephone messages, passage tickets costing less than $30; express receipts, freight receipts, bonds except bonds of indemnity, legacies to religious, charitable, literary or educational institutions; commercial brokers.

IN the Connecticut Labor Commissioner's annual report to the Governor it is stated that the highest average wage rate in any classified industry in this State is $3.23 a day in a certain machine shop, and that the lowest rate paid was 55 cents a day in a hosiery and knit goods establishment, where girls are employed. The total amount of wages paid during the last year in 514 establishments was $38,636,645, an increase of 8 per cent. over what was paid in 1899, and an increase of 17 per cent. more than was paid for the four years next preceding.—*Brooklyn Standard-Union.*

ALTHOUGH the punishment of Prince Tuan and General Tung Fu Hsian has not gone beyond the promissory stage, the Empress Dowager of China has announced her inability to proceed further than she had already gone in the matter. The Phila. *Record* is of the opinion that the good old lady's notions of the relations between promises and performance appear to be very similar to those of "Dick" Steele, who when he had summoned his creditors and given each a note of hand for the amount due him heaved a sigh of relief and exclaimed: "Thank God, that is settled!"

THE states which are now controlled by the Republicans gain nineteen of the twenty-nine extra members of the House of Representatives and of the electoral college which the Burleigh reapportionment measure provides, and those now swayed by the Democrats get ten additional members. The division is as fair, however, as could have been made, and no Democrat opposed it on the ground that it would discriminate against his party. The Republicans are in the ascendant throughout the country, and any scientifically fair reallotment of members under the census of 1900 would be sure to benefit them at the expense of the Democrats.

AT a recent term of the court of common pleas of this county, practically two days' time was consumed in the trial of three cases, in which the verdicts were for $15, $24.53 and $88.33. The fees of the jurymen who were necessary to the trial of these cases amounted to over $200, or nearly twice the amount of the combined verdicts, which must be paid by the county, to say nothing of the time of the learned trial judge, court stenographer and other incidental expenses. No reflection on the court is meant, for he is powerless, under the existing law, to prevent these things. But it does seem as though the legislature might be able to devise some means of keeping such small cases out of the county courts, since no litigant can carry on a case without being to an expense greater than the amount of the judgment in two of the cases mentioned. The trouble with such cases is that they are too frequently appealed from the decision of the justice of the peace, not for the purpose of obtaining justice, but out of petty spite and the desire to put the opposition to trouble and expense in securing his just dues.—*Titusville World.*

Five Republican Senators.

"There remain six United States Senators to be elected, and five of them should be Republican. The people decreed so when they elected Republican majorities in the Delaware, Nebraska and Oregon Legislatures, and their wish should be obeyed.

"The situation in Delaware has become chronic. It has lasted for six years, not only to the injury of the party in that State but also in the nation. The Republicans have been deprived of their rightful vote in the United States Senate and Delaware of the representation the Constitution allows it. This anamalous situation should end and two Republicans who will be a credit to the party and the State should be elected. In Nebraska the Senatorial deadlock has also continued two weeks, but while the signs of agreement have not increased the election of two Republicans before adjournment is highly probable. The sooner it is accomplished, however, the better. The Oregon Legislature is proverbial for deadlocks, but some elements of discord present in past years are lacking now and the election of a United States Senator should follow.

"The election of these five United States Senators is not necessary to a Republican majority in the next Senate. There will be such a majority without them. Nevertheless, every proper influence should be brought to bear to make these five elections sure so that the next Senate can begin its work with full ranks."

The foregoing remarks from the Phila. *Press* are quite sensible and to the point, showing that when that paper now and then does really have a lucid spell, it manages, by an almost superhuman effort, to raise itself above petty peanut politics.

THE late Lord Tennyson once pointed out an error of pronounciation that is very common in America. Augustus Hare, according to this anecdote, was one day introduced to Tennyson and took a walk in the garden with him, "how sweet," said Mr. Hare poetically, "how sweet is the smell of the arbutus." "Yes, but why accent the second syllable?" asked Tennyson. "You put yourself by doing that on the same plane of ignorance with the gardener, who says 'clematis,' with the accent on the second syllable, when in both cases it should assuredly be on the first." Arbutus is accented on the second syllable in this country, but the word comes direct from the Latin and in the Latin it is accented on the first syllable. It seems, therefore, that the English poet had good authority for his claim.

THE Kansas City *Journal* says that Maj. John H. Parker, of Sedalia, Mo., who is now serving with his regiment, the Thirty-ninth, in the Philippines, is the person alluded to in the testimony before the West Point Investigating Committee as the "plebe" at the military academy in 1888 who was never hazed owing to the fact that he whipped every cadet that was pitted against him—thirty altogether, and five in one day. The Major was a "plebe" in 1888, and it is known that he furnished some very unpleasant surprises for those who undertook to haze him. When he entered the academy he was a big raw-boned sixfooter, as strong as an ox, and ready to fight at the drop of the hat. Major Parker won fame on Cuban battlefields, where he was in charge of the Gatling guns that wrought such havoc among the Spaniards.

BRYAN is not frightened at that aspiration that "mine adversary had written a book." His weekly book, the Commoner, is to make its appearance in a few days, and it will be all Bryan. An immense list of subscriptions is announced for the initial number, but this can be relied on to shrink just as soon as the novelty of the venture wears off. The country will get a weekly dose of Bryan in his paper so long as it continues to be published, but the chances are that this will not be many years. When it begins to appear that Bryan is no longer a nomination possibility the subscribtion to his paper will shrink. It will probably be easy for him to give so much of himself to the public and with such frequency that even that part of the public which has supported him hitherto will get tired of him. It is safe to predict that the days of the Commoner will not be very long in the land.

THE recent decision of the Supreme Court sustaining the constitutionality of the act of 1899 classifying the townships of the Commonwealth is one of real importance all over the State. The act was passed for legislative convenience, for the same reason that cities are divided into classes. It provided that all townships having a population of 300 or more to the square mile should constitute the first class, and all others the second class. It prescribed a form of government for each. The act has been attacked on constitutional grounds ever since it was passed, and the lower courts have not been agreed about it. At least two Common Pleas Judges have declared that the act was unconstitutional, but Judge Shafer, of Allegheny County, took a different view, deciding it to be constitutional. It is Judge Shafer's opinion that the Supreme Court has affirmed and thus definitely settled the question.

FOR years "Bill" Flynn and "Chris." Magee have been absolute autocrats of Pittsburg and Allegheny. They own the Mayor and city councils, control all legislation, dictate every appointment, decide the letting of every city contract, carry every municipal election, and are rolling in the wealth derived from their bossism. These gentlemen have long been raising their voices in the Legislature for "reform." They're now in a fair way to get it. Senator Muhlbronner has introduced into the Senate a bill that rips the whole Flinn-Magee regime out by the roots. It empowers the Governor to appoint a Mayor within thirty days for each city of the second class, to hold office until 1903. The Mayor shall appoint heads of departments. The bill provides a civil service for employes, abolishes a lot of sinecure offices, and puts every person on the payrolls in the direct charge of the Mayor. The bill has passed first reading in the Senate, and is considered sure to pass the House.—*Franklin Speciator.*

Zinc and Grinding make

Devoe Lead and Zinc Paint wear twice as long as lead and oil mixed by hand.

THE Grand Army of the Republic will meet this summer in Cleveland, the date set being Sept. 9. When an adjournment was had at the last meeting it was decided to go to Denver providing transportation rates could be secured and the matter was left in the hands of a committee to close finally but with power to change the place of meeting should the railroad companies not meet the rate of one cent per mile. All of the eastern railroad companies met the request and to the surprise of everyone the western roads refused to do so. The committee held several sessions to try and adjust the matter, without success, and thus Cleveland has been substituted for Denver.

SAYS SISTER IS INSANE.

Proceedings Against Miss Jennie Howell Because She Was Engaged to Marry.

SCRANTON, Jan. 28.—Charles R. Pitcher, the commissioner appointed to take testimony in the proceedings brought to have Miss Jennie Howell declared a lunatic and incapable of managing her estate, worth somewhere in the neighborhood of a million of dollars heard the first testimony Saturday. This is the case in which Franklin Howel asks to have his sister declared insane because she engaged herself to marry an elderly widower, E. D. Dean of Hackensack, N. J., who, Mr. Howell declares, is a fortune hunter.

The first witness was Dr. J. F. Ackerman of Asbury Park, N. J., who in the course of a long examination said that he had consulted with Dr. De Costa in Philadelphia about Miss Howell's case and gained a history of her illness from him. Dr. Ackerman said that he treated Miss Howell for chorea, a synonym for St. Vitus' dance. She was not of sound mind when he treated her and he thought a recovery impossible. Dr. N. Y. Leet, a prominent local physician, who had also treated Miss Howell, would say no more than that he would consider her physically and mentally feeble and sometimes of unsound mind. Dr. Heermans, another local physician, said that he had studied Miss Howell's case for nearly 20 years, and he practically corroborated Dr. Leet. Frankling Howell was ill and unable to be present and the hearing was adjourned.

SHE PRAYED FOR HELP.

Man Who Attempted to Assault Miss Holland Couldn't Stand Her Appeals.

EASTON, Jan. 28.—Miss Jennie L. Holland, a teacher in the public schools in Bangor, a few miles from here, was returning home from a visit to her uncle, James Albert, about 8 o'clock Saturday night, when she was attacked by a young man at a lonely point on North Main street. The man clapped one hand over her mouth so that she could not scream, and picking her up carried her into bushes by the roadside. Miss Holland fought desperately, but her strength failed her. Her assailant carried her back of a large iron pipe and threw her to the ground. Miss Holland began praying, sending up piteous appeals for deliverance. Her petitions were too much for the man who turned and ran away.

Miss Holland is 22 years old. She managed to reach the house of her brother, Samuel, a wellknown resident of Bangor, where she told the story. Her dishevled hair, and torn clothing bore out her narrative. A posse quickly gathered to hunt for the man, but all that could be found were traces on the roadside of the struggle and a torn felt hat that the man had lost.

William M. Chase Gets a Gold Medal.

PHILADELPHIA, Jan. 28.—The Academy of Fine Arts was awarded the Temple gold medal for the 70th annual exhibition to William M. Chase, for his portrait of "A Lady With a Rose." The Mary Smith prize of $100 was awarded to Miss Janet Wheeler for her portrait of Mrs. Louis Starr.

ITEMS IN BRIEF.

BEAVER FALLS—Treasurer Morrison of the Beaver Falls school board paid over the $10,000 to the owners of the property selected as a site for the Carnegie library at this place and got the deed. The owners were Mrs. John Reeves and Mrs. H. T. Reeves.

OIL CITY—John McDonald, an employe of the Maloney machine shops at Franklin, was struck on the head by a falling crane. He was removed to the Oil City hospital, where he lies in a precarious condition.

CORRY—Struthers, Wells & Co. of Warren were awarded the contract to build the gas engine to be used to furnish power for machinery hall at the Pan-American exposition at Buffalo next summer.

BEAVER—The Engle Map company of this place has been organized with the following officers: President, Dr. C. W. Collins; secretary, John W. Knap; treasurer, Joseph L. Engle. The capital stock is $4,000.

DUBOIS—John Emigh was arrested at Falls Creek and taken to the Brookville jail on a charge of forging his father's name. Emigh's father resides at Penfield. He is a veteran of the civil war and is blind.

WASHINGTON, Pa.—A case of smallpox was discovered in Washington, the victim being F. V. Warden, a Baltimore and Ohio railroad carpenter. The board of health was at once notified and the car in which Warden had been confined was placed under quarantine.

WASHINGTON, Pa.—George W. Thompson, a resident of St. Louis, while walking on Jefferson street here, dropped dead from heart failure. Thompson was a former resident of Washington.

ALTOONA—P. J. Fagan, a prominent Democratic politician of this city, has been arrested on the charge of skipping a board bill of $50.55 at the Bolton House, Harrisburg. Fagan disputes the account and gave bail for a hearing.

ROCHESTER, Pa.—John Raumschissell of Economy township, while watching the tools being drawn from a well, fell on the "bull" rope and was instantly crushed to death. He was aged 22 and unmarried.

Remarkable Cure of Rheumatism.

—There is more Catarrh in this section of the country than all other diseases put together, and until the last few years was supposed to be incurable. For a great many years doctors pronounced it a local disease, and prescribed local remedies, and by constantly failing to cure with local treatment, pronounced it incurable. Science has proven catarrh to be a constitutional disease, and therefore requires constitutional treatment. Hall's Catarrh Cure, manufactured by F. J. Cheney & Co., Toledo, Ohio, is the only constitutional cure on the market. It is taken internally in doses from 10 drops to a teaspoonful. It acts directly on the blood and mucous surfaces of the system. They offer one hundred dollars for any case it fails to cure. Send for circulars and testimonials.

F. J. CHENEY & Co., Toledo, O.
Sold by Druggists, 75c.
Hall's Family Pills are the best.

The Nickel Plate Road

will send its 1901 Pan-American Exposition calendar to any one sending their address to the General Passenger Agent at Cleveland, O. No. 2-3t

Special Sale MEN' & BOYS' HATS

We have too many of these goods and will reduce our stock by giving you the benefit of the following prices:

Former price, 50c, now 35c
Former price, 75c, now 50c
Former price, $1.00, and $1.25, now 75c
Former price, $1.50, $1.75, $2.00 now $1.25
Former price, $2,25, $2,50, $3.00, now $1.75

These prices apply to every hat in our store and will hold good until February 1. See our window.

ROBINSON.

WASHINGTON.

Special Low-Rate Excursion via Pennsylvania Railroad.

The Pennsylvania Railroad announces that on February 7, April 4, and May 15, it will run special excursions from Buffalo, Bradford, Titusville, Falls Creek, Kinzua, Tidioute and principal intermediate stations on the Buffalo and Allegheny Valley division, and from points on the Philadelphia and Erie Railroad, Erie to Lock Haven, inclusive, to Washington, for benefit of all who may wish to visit the national capitol. Round-trip tickets, good going on all regular trains on day of issue, and good returning on any regular trains within ten days, exclusive of going date, will be sold at rate of $10 for the round trip from points on the Buffalo and Allegheny Valley Division, and from Erie, St. Marys and intermediate points; and at rate of $8.95 from Driftwood, $8.15 from Renovo, $7.30 from Lock Haven, and proportionate rates from other points.

These tickets will be good to return via Harrisburg or Philadelphia and to stop off at Baltimore and Philadelphia returning if deposited with station ticket agents.

For additional information consult small hand bills, apply to ticket agents, or address B. P. Fraser, Passenger Agent Buffalo District, 307 Ellicott Square, Main street, Buffalo, N. Y., or E. S. Harrar, Division Ticket Agent, Williamsport, Pa. 1-23-2t

Does it Pay to Buy Cheap?

A cheap remedy for coughs and colds is all right, but you want something that will relieve and cure the more severe and dangerous results of throat and lung troubles. What shall you do? Go to a warmer and more regular climate? Yes, if possible; if not possible for you then in either case, take the ONLY remedy that has been introduced in all civilized countries with success in severe throat and lung troubles, "Boschee's German Syrup." It not only heals and stimulates the tissues to destroy the germ disease, but allays inflammation, causes easy expectoration, gives a good night's rest and cures the patient. Try ONE bottle. Recommended many years by all the druggists in the world. Get Green's prize almanac at The Davis Pharmacy.

E. L. Excursion to California.

On account of the Epworth League meeting at San Francisco, July 18-21, 1901, the Chicago, Milwaukee and St. Paul Railway company will sell excursion tickets from Chicago on July 6-13, 1901, good to return until August 31, 1901. Fare going and returning via any direct route $60. Going direct route and returning via Portland, $59. Going direct route and returning via Los Angeles and Shasta route $63.50. For sleeping car reservations and full particulars call on or address W. S. Howell, G. E. P. A., 381 Broadway, New York, or John R. Pott, D. P. A., 810 Park building, Pittsburg, Pa. 3t.

The Way to Save Money

when traveling is to chose the route that offers low rates and good service. This the Nickel Plate road does to all points east or west. This popular line will be the most available route this coming summer to Niagara Falls and the Pan-American Exposition at Buffalo, which opens May 1st and continues until November 1st. Write, wire, 'phone or call at or address City Ticket Office, 920 State St., Erie, Pa., H. C. Allen, C. P. & T. A. No. 9.-1-23-2t

TIONESTA MARKETS

CORRECTED EVERY TUESDAY, BY RELIABLE DEALERS

Flour ℔ sack	1.10@1.65
Corn meal, feed, ℔ 100 ℔	1.00
Corn meal, family, ℔ 100 ℔	1.25
Chop feed, pure grain	1.10
Oats	@ .38
Corn, shelled	.55
Beans ℔ bushel	2.50
Ham, sugar cured	.13@ .14
Bacon, sugar cured	.12@.13½
Shoulders	.10
Whitefish ℔ kit	.50
Sugar	.6½@.07
Syrup	.25@ .50
N. O. Molasses	.35@ .50
Coffee, Roast Rio	14 @15
Coffee, blended Java	.25
Tea	.35@ .50
Butter	.22@ .25
Rice	.05@.08
Eggs, fresh	@ .20
Salt ℔ barrel	1.45
Lard	.11
Potatoes, ℔ bushel	.50
Lime ℔ barrel	.90@1.00
Nails ℔ keg	2.75

TONSILINE
CURES
SORE THROAT

WE want to so impress upon your mind the above fact, that when you or yours have Sore Throat you will at once think of Tonsiline as the one cure which never fails. Sore Mouth, Croup and Quinsy are just as quickly cured by

TONSILINE

25C AND 50C. ALL DRUGGISTS.
THE TONSILINE CO. CANTON, O.

WANTED!

Reliable man for Manager of Branch Office we wish to open in this vicinity. If your record is O. K. here is an opportunity. Kindly give good reference when writing.
THE A. T. MORRIS WHOLESALE HOUSE, Cincinnati, Ohio.
Illustrated catalogue 4 cts. stamps.

OUR ANNUAL ANNOUNCEMENT.

Our stock is always complete, and consists of the largest and best selected assortment of

Diamonds, Watches, Clocks, Gold and Plated Jewelry, Sterling Silver, Silver Plated Ware, Silver and other Novelties and Leather Goods Ever Shown in the City.

HARVEY FRITZ,
The LEADING JEWELER.
32 SENECA St., OIL CITY, PA.

Take Your Choice!

WHICH DO YOU PREFER?

A bad fitting, poor wearing, unsightly shoe, or a stylish, comfortable one?

Our shoes are a combination of the finest material, the most skillful workmanship and at reasonable prices.

JOE LEVI,
OIL CITY, PA.
Phone 235.

The 30th Semi-Annual Clearance Sale

Of the McCuen Co., will open Jan. 21. $60,000.00 worth of high class merchandise at inventory prices for ten days.

THE McCUEN CO.
25 AND 29 SENECA ST.,
OIL CITY, PA.

S. H. HASLET & SONS.,
GENERAL MERCHANTS,
Furniture Dealers,
—AND—
UNDERTAKERS.
TIONESTA, PENN.

HOW about your stock of Stationary? We do high class Job Printing.

K. C. HEATH. H. B. FEIT.

20th Century Store.

SHOES. DRY GOODS.

If you need anything in DRY GOODS, or SHOES, it will be to your advantage to visit our store before purchasing elsewhere. We have one of the best assortments in Tionesta, and best of all our prices are the lowest.

One trial will convince you, that this in not idle talk.

HEATH & FEIT,
Successors to
LAWRENCE & SMEARBAUGH.

NO. 5038.

A. WAYNE COOK, President. A. B. KELLY, Cashier. WM. SMEARBAUGH, Vice President.

FOREST COUNTY NATIONAL BANK,
TIONESTA, PENNSYLVANIA.

CAPITAL STOCK, - - - $50,000.

—DIRECTORS—
A. Wayne Cook, G. W. Robinson, Wm. Smearbaugh, N. P. Wheeler, T. F. Ritchey, J. T. Dale, J. H. Kelly.

Collections remitted for on day of payment at low rates. We promise our customers all the benefits consistent with conservative banking. Interest paid on time deposits. Your patronage respectfully solicited.

SHERIFF'S SALE.

BY VIRTUE of a writ of Fieri Facias, issued out of the Court of Common Pleas of Forest County, Pennsylvania, and to me directed, there will be exposed to sale by public vendue or outcry, at the Court House, in the Borough of Tionesta, Forest County, Pa., on

MONDAY, FEBRUARY 25, A. D. 1901,

at 1 o'clock p. m., the following described property, to-wit:

JAMES B. PEARSALL vs. JOHN COON and W. M. COON, executors of W. R. COON, deceased, Fi. Fa., No. 4, February Term, 1901, (Waivers).—Samuel D. Irwin, Attorney.

All the right, title, interest and claim of the defendant of, in and to all that certain improved tract or lot of land situate in Barnett township, Forest county, Pennsylvania, formerly known as the Braden lot, and part of that lot known as the Steele lot, bounded and described as follows, viz: Beginning at a post on east line of the Bingham lands; thence by line of Forbes and Unison lot eastwardly 130 2-10 perches to a post, thence southwesterly 42 rods to post, thence eastwardly 32 rods to a post, thence southwesterly 107 rods to post, thence southwesterly 50 rods to line of Kellogg, thence along Kellogg line westwardly 30 rods to a small pine, thence southwesterly along Kellogg line 60 rods to a post, thence westwardly 44 2-10 rods to a beech tree, thence northwardly 38 rods to a post, thence westwardly 44 2-10 rods to a big stone, thence northwardly 29 rods to post, thence westwardly 80 rods to a post on line of Kuhns lot, thence northwestwardly along said line 122 rods to a post, thence westwardly 29 rods to a beech tree, thence northwardly 42 rods to the place of beginning, as surveyed by J. J. Livingston, Surveyor, May 7, 1877. Being same land conveyed by Ritchey, Finkbine & Co., to Wm. R. Coon, by deed dated Aug. 21, 1877, and recorded in Forest county on Dec. 20, 1877, in Deed Book 10, page 283, &c., and computed to contain 198 acres and 28 perches of land.

Excepting therefrom and thereout nevertheless, sixty-nine acres of land conveyed by W. R. Coon to C. F. Coon, by deed dated February 5, 1894, and recorded in Deed Book No. 23, page 522, in Forest county.

Also excepting therefrom seven acres of land conveyed by W. R. Coon to Louisa Hottel, by deed dated April 22d, 1889. Recorded in Forest county, Pa., in Deed Book No. 20, page 145, &c., as by reference to said records will fully and at large appear; deducting which lands sold leaves in this tract 122 acres and 28 perches of which said W. R. Coon died seized, and which is hereby advertised for sale, and on which there is erected a one and one-half story house about 24x28 feet, weather-boarded and painted, and one boarding house 18x24 feet one and one-half stories high and other outbuildings; also, one barn 40x42 feet with shed attached; also, a large orchard thereon, and a good spring of water.

Taken in execution and to be sold as the property of John Coon and W. M. Coon, Executors of W. R. Coon deceased, at the suit of James B. Pearsall.

TERMS OF SALE.—The following must be strictly complied with when the property is stricken down:

1. When the plaintiff or other lein creditors become the purchaser, the costs on the writs must be paid, and a list of liens including mortgage searches on the property sold, together with such lien creditor's receipts for the amount of the proceeds of the sale or such portion thereof as he may claim, must be furnished the Sheriff.

2. All bids must be paid in full.

3. All sales not settled immediately will be continued until 2 o'clock p. m., of the next day, at which time all property not settled for will again be put up and sold at the expense and risk of the person to whom first sold.

*See Purdon's Digest, Ninth Edition, page 446 and Smith's Forms, page 384.

Sheriff's Office, Tionesta, Pa., Jan. 28, 1901.

J. W. JAMIESON, Sheriff.

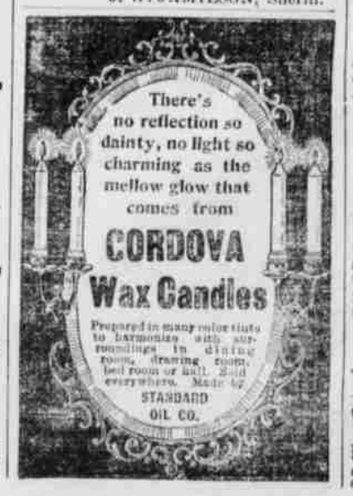

How About a Little HOME AMUSEMENT These Long Evenings?

The GRAPHOPHONE

will sing the old familiar songs or give you the latest band selections. Plays for you while your friends are visiting or for the amusement of the relative who is sick.

PRICES, FROM $5.00 UP.

Write for catalogue, or stop in when down and hear a few selections. No charge.

FARRELL'S NEWS ROOM,
Opposite Union Depot.
OIL CITY, PA.
Telephone 261.

Pennsylvania RAILROAD.

BUFFALO AND ALLEGHENY VALLEY DIVISION.

Taking effect, November 25, 1900.

No. 30 Buffalo Express, daily except Sunday ..... 11:35 a. m.
No. 32 Oil City and Pittsburg Express, daily, except Sunday..7:30 p.m.

For Hickory, Tidioute, Warren, Kinzua, Bradford, Olean and the East:
No. 31 Olean Express, daily except Sunday ..... 8:50 a. m.
No. 33 Pittsburg Express, daily except Sunday..... 4:15 p. m.

For Time Tables and additional information consult Ticket Agent,
J. R. HUTCHINSON, General Manager. J. R. WOOD, Gen'l Passenger Agt.

PROCLAMATION.

WHEREAS, The Hon. W. M. Lindsey, President Judge of the Court of Common Pleas and Quarter Sessions in and for the county of Forest, has issued his precept for holding a Court of Common Pleas, Quarter Sessions of the Peace, Orphans' Court, Oyer and Terminer and General Jail Delivery, at Tionesta, for the County of Forest, to commence on the Fourth Monday of February, being the 25th day of February, 1901. Notice is therefore given to the Coroner, Justices of the Peace and Constables of said county, that they be then and there in their proper persons at ten o'clock A. M., of said day with their records, inquisitions, examination, and other remembrances, to do those things which to their office appertain to be done, and to those who are bound in recognizance to prosecute against the prisoners that are or shall be in the jail of Forest County, that they may be then and there to prosecute against them as shall be just. Given under my hand and seal this 28th day of January, A. D. 1901.

J. W. JAMIESON, [L.S.] Sheriff.

Administrator's Notice.

In the matter of the Estate of Dennis Downey, late of Harmony Twp., Forest Co. Pa., dec'd. No. 1 of Feb'y Term, 1901, R. D. Whereas Letters of Administration have been this day issued to me as Administrator of said estate, all parties indebted thereto are requested and required to make payment to me at Tionesta, Pa., or to my attorney.

JAMES D. DAVIS, Administrator.

P. M. CLARK, Attorney.
Tionesta, Pa., Jan. 22, 1901.

Wanted—An Idea Who can think of some simple thing to patent? Protect your ideas; they may bring you wealth. Write JOHN WEDDERBURN & CO., Patent Attorneys, Washington, D. C., for their $1,800 prize offer and list of two hundred inventions wanted.