The Forest Republican.

J. E. WENK, - - - - - EDITOR.

WEDNESDAY MORNING, NOV. 25, 1885.

WASHINGTON LETTER.

(From our regular Correspondent.)

WASHINGTON, D. C., Nov. 21, '85.

There will be a caucus of the republican senators held soon to decide upon the course to be followed with regard to President Cleveland's appointments. The exact date for the meeting has not been fixed, but it will probably be about a week before the beginning of the session. There is a wide difference of opinion among Senators as to the best course to follow. Some of the most radical are in favor of opposing the confirmation of all new officials whose appointment are considered to be opposed to the tenure of office law. Others believe the President should be accorded the right to name his own officials at pleasure, where his doing so is not a violation of the civil service reform law. The question will be pretty thoroughly discussed in caucus, and it is altogether uncertian what the decision will be. Your correspondent had a brief talk upon the subject with Senator Hale a day or two ago. He said it would be impossible to tell at this time what the attitude of the Senate would be. For his part he did not think he would oppose the confirmation of a good man. "Do you think it likely that there will be a general opposition to the appointments on the ground that they are in violation of the tenure of office law?" I asked. "I can't say," replied the Senator. "That is yet to be decided." "In caucus?" "Yes; I presume that is the question the caucus will consider." "When will the caucus be held?" I asked. "That has not yet been decided; but it will be a little while before Congress meets."

Pension Commissioner Black has issued a circular letter containing information that the rules of the office prohibit clerks from answering correspondence relating to pension claims, etc. It states that all communications will be promptly replied to, but they must be sent to the commissioner in the regular course of business.

Miss Cleveland arrived from New York last Saturday afternoon, having been four months absent. Mrs. Hoyt will remain at the White House until next week, when, it is understood, she will go to her home in New York, to return here in January to assist Miss Cleveland in dispensing the hospitalities of the White House.

Few of those at the White House Monday afternoon desired more than a look at the President and a shake of his hand, and they were all accommodated, and no time was lost. Minister Soteldo was among those present, and was accompanied by some old friends of the President, whom he was glad to see. A colored nurse, as black as a hat, held in her arms a flaxen haired little one two years old, dressed all in white. When she reached the President she raised her charge as high as she could and said: "Kiss de Pres'den!" "Well little one," said the President, imprinting a kiss upon its cheek, "you are not old enough to remember me." The President does not make a practice of kissing children, but there was no alternative in this instance.

Chief Clerk Youmans, of the Treasury department has called the attention of the employes particularly to rules 1 and 2 of the department regulations, which provide that all delinquencies in not promptly attending at the morning hour or not continuing diligently employed during business hours will be daily reported, and that employes should not receive visits, read newspapers or smoke during business hours. These rules have been partially disregarded for some time past, and the noting of the names of tardy clerks last Friday was the commencement of a plan to rigidly enforce them. The chief clerk has a package of printed warnings ready to distribute to delinqents, which state in effect that violations of the rules unless satisfactorily explained will be reported for action.

With the organization of the next House, less than a month off, the indications that the old officials, except the doorkeeper, will be re-elected, increase. No opposition has yet appeared to the incumbents—Gen Clark for clerk, Mr. Leedom for sergeant-at-arms, and Mr. Dalton for postmaster. With regard to doorkeeper, the generally prevailing impression now is that Col. Sam Donelson, of Tennessee, has practically a walk-over. Several other candidates are mentioned, but neither of them has any solid or organized following. Representative Ward, of Indiana, said to-day: "I am for the Tennessee horse, Donelson, and he has a walk-over. He couldn't be beaten now."

In connection with the election of a doorkeeper it is said that the Pennsylvania democrats have an idea of bringing out a dark horse. The report was that Pennsylvania expected to nominate Mr. Carlisle for Speaker, and propose his unanimous re-election; that in return for this compliment Kentucky would be asked to support a Pennsylvania democrat for doorkeeper. But some of the Kentucky members are already pledged to Donelson, and unless the entire delegation could be induced to join in such a movement it is not thought it could succeed. L.

—J. T. Brennan has now for sale 136 acres of warrant 5213 and 5214, Kingsley Twp., probably on the new oil belt. Also 108 acres of warrant 5186, and 79 acres of warrant 5187, in same twp. 1000 acres, warrant No. 2836, Tionesta township. 390 acres, warrant No. 5186, Kingsley township. 143 acres, known as "Lillie Farm," Allegheny township, Venango Co. 70 acres near Enterprise, Warren county. 6m.

SHERIFF'S SALE.

BY VIRTUE of a writ of Fieri Facias issued out of the Court of Common Pleas of Forest County, Pennsylvania, and to me directed, there will be exposed to sale by public vendue or outcry, at the Court House, in the Borough of Tionesta, on

MONDAY, DECEMBER, 21st, 1885,

at 2 o'clock p. m., the following described real estate, to-wit:

GEORGE W. MEANS vs. W. H. DEMPSEY, Fieri Facias, No. 20, December term, 1885.—T. F. Ritchey, Att'y for Pl'ff.

All the Defendant's right, title, interest and claim in Eight Hundred and Thirty-Nine acres of land in Jenks Township, Forest County, Pennsylvania: Bounded on the North by Warrant No. 3799; on the East by Warrant No. 3644; on the South by Warrant No. 3642; and on the West by Warrant No. 3182. Being Warrant No 3800. Except three hundred acres in the North-East corner of said Warrant.

Taken in execution and to be sold as the property of W. H. Dempsey at the suit of George W. Means.

TERMS OF SALE.—The following must be strictly complied with when the property is stricken down:

1. When the plaintiff or other lien creditors become the purchaser, the costs on the writs must be paid, and a list of liens including mortgage searches on the property sold, together with such lien creditor's receipt* for the amount of the proceeds of the sale or such portion thereof as he may claim, must be furnished the Sheriff.

2. All bids must be paid in full.

3. All sales not settled immediately will be continued until 2 o'clock p. m., of the next day, at which time all property not settled for will again be put up and sold at the expense and risk of the person to whom first sold.

*See Purdon's Digest, Ninth Edition page 436 and Smith's Forms, page 384.

L. AGNEW, Sheriff.

Sheriff's Office, Tionesta, Pa., November 24, 1885.

HOLIDAY GOODS 1885!

—:o:—

The Largest and Best Assortment of Holiday Goods we have ever handled! New and fresh goods, novelties new to this season in

JEWELRY.

Gents' Chains, Ladies' Chains, Ladies' and Gents Silk Chains, Rings, Setts, Charms, Cuff-Buttons, Bracelets, &c.

SILVERWARE.

Quadruple Plated Butter Dishes, Casters, Cups, Cake Stands, Spoon Holders, Table Knives and Forks, Table and Tea Spoons, Napkin Rings in large assortment.

Books and Stationery

Books in Endless Variety, Poems—Lanuscape Border and red line Series, Scrap Books, Autograph Albums, Christmas Cards, Fancy Boxes, Ink Stands, Paper Holders, Paper in Boxes and in Packages—best and cheapest out. See our 10c. Package Paper, 12 envelopes, 12 sheets paper.

TOYS, TOYS.

A Very Large Assortment of Toys, French Dolls, Biscue Dolls, Indestructible Dolls, and Doll Heads, Trick Banks, Musical Tops &c.

CONFECTIONERY.

Common and Fancy Candies, Nuts of all Kinds, Christmas Candies, &c.

Pocket Knives.

48 styles of best Gents' Ladies' and Boys' Pocket Knives.

NOTIONS.

All Kinds of Holiday Notions, Silk Handkerchiefs, &c.

Vases and Varieties.

Glass Vases in Great Variety, Childrens' Cups and Saucers, Mustache Cups, Shaving Mugs, Childrens' Setts, Childs Knife, Fork and Spoon, Toilet Setts, Card Baskets, Mouth Organs, Childs Wash Setts, Bureaus, Trunks, Boys' Sleds, &c., &c.

STAPLE GOODS.

Hats, Caps, Gloves, a large and elegant line of Ladies' Overshoes, Boys', Ladies', Misses', and Child's Rubber Boots, Gents' and Ladies' Fancy Slippers, low prices on Trunks, Traveling Bags, Satchels &c., and everything to make people comfortable and happy. Call early while stock is full and fresh. Prices low.

WM. SMEARBAUGH & CO.,
Tionesta, Pa.

LEGAL NOTICE—SERVICE BY PUBLICATION.

(ORDER OF SERVICE.)

In the Court of Common Pleas of Forest County:

Henry Swaggart use of James J. Fisher now for use of David Hanna *versus* J. W. H. Reisinger and Edward D. McCreary Administrators and Olive Winans Administratrix of Dr. Josiah Winans deceased, and Henrietta McCreary and Edward D. McCreary her husband, J. W. H. Reisinger, Guardian of Paul Reisinger and Louisa Reisinger minor children of Louisa E. Reisinger deceased, Thomas H Mitchell, *ad litem* Guardian of Clarence Winans Mitchell minor child of Laura C. Mitchell deceased, Thomas H. Mitchell father of said Clarence Winans Mitchell, George W. Robinson, Guardian of Josephene Winans minor child of Dr. Josiah Winans deceased, Heirs of Dr. Josiah Winans deceased, and Olive Winans widow of Dr. Josiah Winans deceased. No. 20, December Term, 1885, Scire Facias against the heirs.

Now, November 6, 1885, The Court is respectfully asked to direct notice of the writ issued in above case to be served by publication in the FOREST REPUBLICAN in three successive issues, the last of which shall be at least ten days before the return day, upon J. W. H. Reisinger and E. D. McCreary administrators and Olive Winans administratrix of Dr. Josiah Winans deceased, and Henrietta McCreary and Edward D. McCreary her husband, J. W. H. Reisinger guardian of Paul Reisinger and Louisa Reisinger minor children of Louisa E. Reisinger deceased, Thomas H. Mitchell father of Clarence Winans Mitchell minor child of Laura C. Mitchell deceased, and Olive Winans widow of Dr. Josiah Winans deceased, and Thomas H. Mitchell guardian *ad litem* of Clarence Winans Mitchell minor child of Laura C. Mitchell deceased.

Miles W. Tate, Att'y for Pl'ff.

Granted. BY THE COURT.

Attest,
{SEAL.} C. M. SHAWKEY,
Prothonotary.

FOREST COUNTY, ss.

The Commonwealth of Pennsylvania to the Sheriff of Forest County, GREETING:

Whereas, Henry Swaggart use of James J. Fisher now to use of David Hanna, lately in our Common Pleas Court, to-wit: at the September Term, 1884, recovered Judgment against J. W. H. Reisinger and E. D. McCreary, Administrators, and Olive Winans, Administratrix, of Dr. Josiah Winans deceased, for the sum of One Hundred and Nine and 26,100 Dollars, together with all costs as by the record and process therein manifestly appear. And Whereas, we have received information that, although Judgment as aforesaid be rendered, yet execution of the same still remains to be made. And Whereas the said Dr. J. Winans died seized of certain lands and tenements in his demesne as of fee, as by the insinuation of the said Henry Swaggart use of James J. Fisher now for use of David Hanna, we have received. And because we are willing that those things which in our said Court are rightly done, should be demanded by a due execution, &c. We command you that you by good and lawful men in your bailiwick make known to the said J. W. H. Reisinger and E. D. McCreary administrators and Olive Winans administratrix of Dr. J. Winans deceased, and to Henrietta McCreary and Edward D. McCreary her husband, J. W. H. Reisinger guardian of Paul Reisinger and Louisa Reisinger minor children of Louisa E. Reisinger deceased, Thomas H. Mitchell guardian *ad litem* of Clarence Winans Mitchell minor child of Laura C. Winans deceased, Thomas H. Mitchell father of said Clarence Winans Mitchell, George W. Robinson guardian of Josephine Winans minor child of Dr. Josiah Winans deceased, Heirs of Dr. Josiah Winans deceased, and Olive Winans widow of Dr. Josiah Winans deceased, that they be and appear before the Justices of our said Court of Common Pleas, at our said Court to be held at Tionesta in and for said County on the Third Monday of December, Anno Domini, eighteen hundred and eighty-five, to show if anything they know, or have to say, why the aforesaid Judgment should not be revived for the term of five years, and why the said Judgment and costs of the lands and tenements aforesaid ought not to be made and to the said Henry Swaggart for use of James J. Fisher now for use of David Hanna, rendered according to the provisions of the Act of Assembly in such case made and provided, and according to the form of the said recovery, if to them it shall seem expedient; And further to hear and receive what our said Court shall consider in that behalf. And have you then and there the names of those by whom you shall so make known to them, and this writ.

WITNESS, Hon. William D. Brown, President of our said Court, at Tionesta, this sixth day of November, Anno Domini, 1885.

[SEAL.] CURTIS M. SHAWKEY,
Prothonotary.

"CANDEE" Rubber BOOTS WITH DOUBLE THICK BALL.

Ordinary Rubber Boots always wear out first on the ball. The CANDEE Boots are *double thick* on the ball, and give

DOUBLE WEAR.

Most economical Rubber Boot in the market. Lasts longer than any other boot and the

PRICE NO HIGHER.

Call and examine the goods.

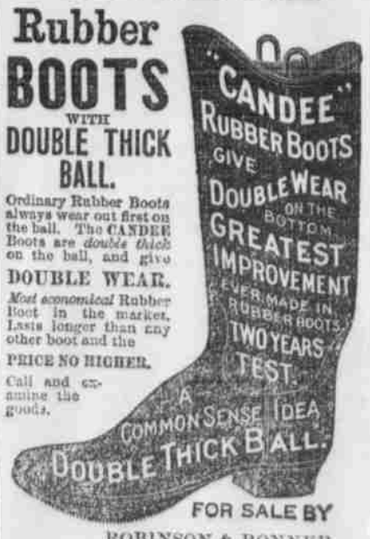

FOR SALE BY

ROBINSON & BONNER,
TIONESTA, PA.

THE BOSS LIVERY STABLE.

W. A. EAGLES, PROPRIETOR.

The best Livery Tionesta ever had is now run by me. I guarantee to furnish better and faster rigs for less money than have ever been put out in this section. I can always fit travelers out on shortest notice, and parties coming from a distance need never be disappointed if they call on me. W. A. EAGLES.

Duff's Mercantile College. Pittsburgh.

A live school, imparting a practical business education; enabling young men to enter upon the active duties of life. For circulars address P. DUFF & SON.

NELSON GREENLUND,

IN THE EXCHANGE BLOCK, HAS THE

MOST COMPLETE Stock of FURNITURE,

OF EVERY DESCRIPTION, TOO NUMEROUS TO MENTION IN DETAIL,

PRICES LOWER THAN EVER TO SUIT THE TIMES.

UNDERTAKING WITH THE LATEST IMPROVEMENT AND

STYLE OF HEARSE.

This is the only Store you can ascend and descend Five Stories without climing stairs. Free ride in the Elevator in the EXCHANGE BLOCK.

WARREN, PENN'A.

Telephone Connections. East of Suspension Bridge.

1885 1885

CLOTHING CLOTHING CLOTHING!

If you are in need of ANYTHING in the line of CLOTHING, OVERCOATS, BOOTS, SHOES, DRY GOODS, DRESS GOODS, or anything kept in a General Store, you can find A GOOD ASSORTMENT IN ALL DEPARTMENTS at

H. J. HOPKINS & CO'S.

We claim the BEST ASSORTMENT, FINEST GOODS, and LOWEST PRICES OF ANY HOUSE IN THIS COUNTRY. Step in and get our Prices, see our Stock, and you will be convinced that we mean what we say. We aim to keep our

—GROCERY, FLOUR AND FEED DEPARTMENT—

full of FRESH GOODS AT PRICES THAT CAN'T BE BEAT. COME AND SEE. WE TAKE PLEASURE IN SHOWING GOODS.

H. J. HOPKINS & CO.

1885 1885

A GREAT CAUSE OF HUMAN MISERY IS THE LOSS OF

MANHOOD

A Lecture on the Nature, Treatment and Radical cure of Seminal Weakness, or Spermatorrhœa, induced by self-abuse, Involuntary Emissions, Impotency, Nervous Debility, and Impediments to Marriage, generally; Consumption, Epilepsy and Fits; Mental and Physical Incapacity, &c.—By ROBERT J. CULVERWELL, M. D.

The world-renowned author, in this admirable lecture, clearly proves from his own experience that the awful consequences of self-abuse may be effectually removed without dangerous surgical operations, bougies, instruments, rings or cordials; pointing out a mode of cure at once certain, and effectual, by which every sufferer, no matter what his condition may be, may cure himself cheaply, privately and radically.

☞This Lecture will prove a boon to thousands and thousands.

Sent under seal, in a plain envelope, to any address, post-paid, on receipt of four cents or two postage stamps. Address THE CULVERWELL MEDICAL CO., 41 Ann St., N. Y., N. Y., P. O. Box 450

Carrying all steam and disagreeable odor from cooking down into the fire.

The MOST COMPLETE Cooking Utensil

EVER INVENTED.

No burned hands. No scalded arms. No cloth needed. No disagreeable odors filing the house. No overflow on the stove. An examination of these utensils will convince any one that they are the nearest perfection of any kettles now known. A first-class steamer and kettle combined.

AGENTS wanted all over the U. S. for these goods. They sell fast and pay good profits—$3 to $8 per day. Call or write for circulars.

HUNTER SIFTER

Manufacturing Co.,

CINCINNATI, - - OHIO.

Manufacturers of the world famed "HUNTER SIFTER, Cyclone Egg Beater, and other specialties." Over 10,000,000 of the Hunter's Sifters have been sold. Every lady in the land ought to have one. For sale by responsible dealers everywhere. Ask for the "Hunter," and take no other. Illustrated catalogue of Kitchen Specialties, Machinery for Bakers, Druggists, &c. free.—Send for it and mention this paper.

PATENTS,

Caveats, Re-issue and Trade-Marks secured, and all other patents causes in the patent Office and before the Courts promptly and carefully attended to.

Upon receipt of model or sketch of invention, I made careful examination, and advise as to patentability Free of charge.

Fees Moderate, and I make No Charge unless patent is secured. Information, advice and special references sent on application. J. R. LITTELL, Washington, D. C. Near U. S. Patent Office.

Health is Wealth.

CURE GUARANTEED.

DR. E. C. WEST'S NERVE AND BRAIN TREATMENT, a guaranteed specific for Hysteria, Dizziness, Convulsions, Fits, Nervous Neuralgia, Headache, Nervous Prostration caused by the use of alcohol or tobacco, Wakefulness, Mental Depression, Softening of the Brain resulting in insanity and leading to misery, decay and death, Premature Old Age, Barrenness, Loss of power in either sex, Involuntary Losses and Spermatorrhœa caused by over-exertion of the brain, self-abuse or over indulgence. Each box contains one month's treatment. $1.00 a box, or six boxes for $5.00, sent by mail prepaid on receipt of price.

WE GUARANTEE SIX BOXES

To cure any case. With each order received by us for six boxes, accompanied with $5.00, we will send the purchaser our written guarantee to refund the money if the treatment does not effect a cure. Guarantees issued only by John C. West & Co., 812 W. Madison St., Chicago, Ill.

—THE GREAT— ACME PENETRATIVE.

POSITIVELY BURNS STUMPS.

No crude petroleum, sulphur, saltpeter or explosives, but is a compound, which, if put in the stump and set fire to, will burn it.

ROOTS AND ALL, GREEN OR DRY.

Send $1.00 for enough Penetrative to burn 12 large or 18 small stumps. Satisfaction guaranteed or money cheerfully refunded. Send for illustrated circular, &c.

AGENTS Wanted.

Address F. E. Fross & Co. Lock Box D, New Carlisle, Ohio.

ONLY $20 FOR THIS STYLE PHILADELPHIA SINGER

Including Tucker, Ruffler, box of 4 Hemmers, and Binder, and usual outfit of twelve pieces. Warranted 5 years. 15 DAYS' TRIAL in your own house before you pay one cent. *No other sewing machine manufacturer in the United States dares to make this offer.* They are handsome, durable, and light-running. Same as other companies charge from $40 to $60. Purchase from us and save $30. Send for circular and testimonials. C. A. WOOD & CO., 17 N. Tenth St., Phila'a, Pa.

1 MILE SIGNAL WHISTLE

The loudest and most piercingly shrill whistle made. Can be heard from one to two miles. Exact size of a 50-calibre centre fire cartridge. Invaluable as a signal on the farm or on the water. Every sportsman and every farmer should have one. Sent free, by mail, for 25 cents in stamps. Order now, and get our catalogue of Guns, Rewolvers, etc. Address RENNIE, ALLYN & CO., PHILADELPHIA, PENN'A.

ESTEY ORGANS

Are the Best in the World!!!

Agents Wanted.

Best prices and terms to First-Class Men. Only Responsible parties need apply. Jewelers, Furniture Men and Music Teachers can sell our Instruments.

We also handle for the trade the Shoninger Organs, Sterling Organs, Clough & Warren Organs, Story & Clark Organs, Decker Bros. Pianos, Wm. Knabe & Co., Pianos, J. & C. Fissher Pianos, Behr Bros. Piano. Our business being the largest in Pennsylvania, we have facilities for supplying the trade at better rates than you can possibly get from the Factory. Correspondence solicited. Specially Low Prices for Fall Trade. S. HAMILTON, 87 Fifth Ave., & 150 First Ave., Pittsburgh, Pa.

BUFFALO NEW YORK & PHILADELPHIA RAILROAD.

TIME TABLE IN EFFECT June 1, 1885.

Westward		Pittsburgh Division		Eastward	
P. M.	A. M.			A. M.	P. M.
7 25	7 40	.....	ar Pittsburgh lv	8 55	8 45
4 14	4 12	.....	..... Parker.....	12 16	12 10
4 06	4 03	.....	..... Foxburg.....	12 46	12 19
2 50	2 48	.....	..... Franklin.....	2 00	1 34
2 20	2 15	.....	lv...Oil City...ar	2 30	2 05
P. M.	A. M.			P. M	A. M.
P. M.	P. M.	P. M.		P. M.	A. M.
2 05	9 05	12 25	ar... Oil City...lv	3 15	6 50
†1 45	†8 44	11 45	..... Oleopolis.....	†3 34	7 10
†1 37	†8 35	11 32	...Eagle Rock....	†3 42	†7 17
†1 34	†8 32	.....	..... President.....	†3 45	†7 20
1 18	8 16	10 55	.....Tionesta.....	4 01	7 37
1 03	8 01	10 20	.....Hickory.....	4 15	7 50
12 56	†7 53	10 12	..Trunkeyville..	†4 23	†7 58
12 43	7 40	9 50	.....Tidioute.....	4 35	8 10
12 25	†7 23	9 17	...Thompson s...	†4 55	†8 20
12 10	7 10	8 45	.....Irvineton.....	5 10	8 45
11 50	6 49	.....	..... Warren.....	5 30	9 05
11 15	6 10	.....	lv...Kinzua....ar	6 10	9 35
A. M.	P. M.	A. M.		P. M.	A. M.
A. M.	P. M.			P. M.	A. M.
9 15	4 20	.....	lv...Bradford..ar	8 00	11 35
A. M.	P. M.	A. M.		P. M.	A. M.
11 05	6 10	11 05	ar...Kinzua....lv	6 10	9 40
11 00	5 56	10 35	... Sugar Run ...	6 14	9 45
10 43	5 39	9 55	.....Corydon.....	6 31	10 03
10 36	5 31	9 34	.....Onoville.....	6 38	10 11
10 29	5 24	9 15	....Wolf Run....	6 45	10 18
10 24	5 18	9 00	Quaker Bridge.	6 50	10 24
10 13	5 04	8 32	...Red House....	7 05	10 39
9 53	4 49	7 50	... Salamanca....	7 20	10 55
9 39	4 34	7 20	So. Carrollton..	7 35	11 09
9 28	4 24	6 55	...So Vandalia...	7 47	11 21
9 12	4 07	6 28	.....Allegany.....	8 02	11 37
9 05	4 00	6 15	lv.....Olean ...ar	8 10	11 45
A. M.	P. M.	A. M.		P. M.	A. M.

ADDITIONAL TRAIN — Leaves Kinzua 11:05am, Warren 12:50pm, Irvineton 1:50 pm, Tidioute 3:20pm, Tionesta 4:50pm, arrives Oil City 6:45pm.

ADDITIONAL TRAIN—Leaves Oil City 6:00 am, Oleopolis 6:40 am, Eagle Rock 6:55am, President 7:02am, Tionesta 7:52am Hickory 8:40am, Trunkeyville 9:00am, Tidioute 9:50am, Thompson 11:00, arrives Irvineton 11:30am, Warren 12:50pm, Kinzua 2:05pm, Sugar Run 2:20, Corydon 3:00, Onoville 3:15, Wolf Run 3:30, Quaker Bridge 3:40, Red House 4:10, Salamanca 5:02, South Carrollton 5:30, South Vandalia 5:48, Allegheny 6:18, arrives Olean 6:30pm.

Trains run on Eastern Time.

TRAINS leaving Pittsburgh 8:55am, arriving Pittsburgh 7:25pm, are Solid Trains between Buffalo and Pittsburgh.

TRAINS leaving Pittsburgh 8:45pm, arriving Pittsburgh 7:40am, are Solid Trains with Pullman's Sleeping Cars between Buffalo and Pittsburgh.

☞Tickets sold and baggage checked to all principal points.

Get time tables giving full information from Company's Agents.

GEO. S. GATCHELL, Gen'l Supt,
J. A. FELLOWS,
Gen'l Pass'r and Ticket Agent,
No. 41 Exchange St., Buffalo, N. Y.
J. L. CRAIG, Agent, Tionesta, Pa.

Buckeye Force Pump

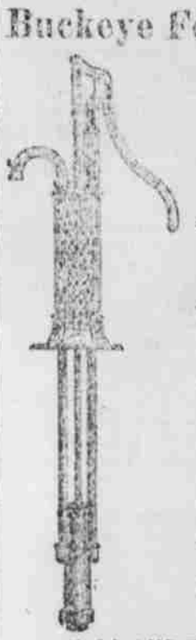

HARDWARE.

Everything in the Hardware Line can be Found at

Ed. Heibel's Hardware Store.

Tin Roofing and Spouting—A SPECIALTY.

CALL AND GET PRICES.

ED. HEIBEL,
TIONESTA, PENN'A.

1845 FORTY YEARS SUCCESS. 1885
WE STAND AT THE HEAD!
WITH OUR LATEST SUCCESS
The New Howe

Easy Running Sewing Machine

1,500,000 HOWE SEWING MACHINES IN ACTUAL USE

The Howe Co. now offer a machine superior to any and all others. It combines every recent Has High Arm; is Light Running; Noiseless; Attractive; Beautiful in Finish; Perfect in Workmanship; Perfect Quick Self-threading Shuttle; Unequaled Tension; Easiest to Operate; the most room under the Arm, and so perfectly balanced, it is without Vibration. Has the finest set of Attachments for family sewing. Its wood work is of finest styles and latest designs. If we are not already represented, we want an Agent in this County. Write us for catalogue of terms and prices. We do not say you can make a fortune in a short time, but you can make a fair, square, honest living. Mention this paper when you write. Address

THE HOWE SEWING MACHINE CO.,
No. 4 Sixth St., Pittsburgh, Pa.

R. M. HERMAN,

SUCCESSOR TO

C. W. DIMICK,

FINE STATIONERY,

SPORTING AND HOLIDAY GOODS,

FOREIGN AND DOMESTIC

FRUITS &C.

Also Agent for Estey, Sterling, Shoninger, and Clough & Warren Organs. Decker Bros., J. & C. Fisher, C. D. Pease & Co., and Wm. Knabe Pianos. Bottom cash prices given. Call and examine catalogues and prices.

Tionesta, Pa. Sept 17.

JOB WORK of every description executed at the REPUBLICAN office.