NATURE'S HAIR RESTORATIVE

TRADE MARK — PATENTED.

Contains no LAC SULPHUR—No SUGAR OF LEAD—No LITHARG—No NITRATE OF SILVER, and is entirely free from the Poisonous and Health-destroying Drugs used in other Hair Preparations.

Transparent and clear as crystal, it will not soil the finest fabric,—perfectly SAFE, CLEAN and EFFICIENT—desideratums LONG SOUGHT FOR AND FOUND AT LAST!

It restores and prevents the Hair from becoming Gray, imparts a soft, glossy appearance, removes Dandruff, is cool and refreshing to the head, checks the Hair from falling off, and restores it to a great extent when prematurely lost, prevents Headaches, cures all humors, cutaneous eruptions, and unnatural heat. AS A DRESSING FOR THE HAIR IT IS THE BEST ARTICLE IN THE MARKET.

DR. G. SMITH, Patentee, Ayer, Mass. Prepared only by PROCTER BROTHERS, Gloucester, Mass. The genuine is put up in a panel bottle, made expressly for it, with the name of the article blown in the glass. Ask your Druggist for Nature's Hair Restorative, and take no other.

☞Send two three cent stamps to Procter Brothers for a "Treatise on the Human Hair." The information it contains is worth $500,00 to any person.

WALLIS'

IMPROVED MAGIC BALM!

W. H. PERKINS & CO., Sole Proprietors, Franklin, Pa. 44

J. C. LONG,

Wholesale and Retail Dealer in

HARDWARE,

—AND OIL—

WELL FIXTURES,

OF ALL KINDS,

TIDIOUTE PA.

First Door above Exchange Hotel. 4-1y

CONFECTIONARIES.

JAS. McKAY, at the Post Office, has opened out a choice lot of

CONFECTIONARIES, CANNED FRUITS, TOBACCOS, CIGARRT, AND

NOTIONS OF ALL KINDS.

A portion of the patronage of the public is respectfully solicited.

46-tf JAS. M. McKAY.

TIDIOUTE TEA STORE!

The place to buy every variety of the

VERY BEST TEAS

AT THE

LOWEST PRICES,

is at the extensive Tea Store of

H. T. CHAFFEY,

where you can always find a large assortment of the best Teas at New York prices. A larg assortment of

Groceries and Provisions,

unequaled in quality and cheapness by any other store in Warren county, always on hand. The people of Forest county will save money by purchasing their supplies at this place.

Best brands of

FAMILY FLOUR,

delivered at any depot on the line of the R. R. free.

Store on Main St. near the Depot.

MOWERS & REAPERS

WE HAVE taken the agency of two machines manufactured at Meadville, one known as the

Kniffen Mower and Reaper,

and the other the

Atlantic Mower and Reaper.

The advantages these machines claim over others offered for sale is

Lightness of Draft, Ease of Management, Economy of Power, Strength and Cheapness.

These machines, with or without reaper attachment can be purchased of

H. W. LEDABUR,
or WM. B. HEATH,
Tionesta, Pa.

They also sell the TAYLOR STEEL TOOTH HAY & GRAIN RAKE. None better in use. 10-3t

---

The Republican Office

KEEPS constantly on hand a large assortment of Blank Deeds, Mortgages, Subpoenas, Warrants, Summons, &c. to be sold cheap for cash. tf.

A GREAT MEDICAL DISCOVERY

Dr. WALKER'S C. LIFORNIA

VINEGAR BITTERS

Hundreds of Thousands Bear testimony to the Wonderful Curative Effects.

WHAT ARE THEY?

THEY ARE NOT A VILE

FANCY DRINK,

Made of Poor Rum, Whiskey, Proof Spirits and Refuse Liquors doctored, spiced and sweetened to please the taste, called "Tonics," "Appetizers," "Restorers," &c., that lead the tippler on to drunkenness and ruin, but are a true Medicine, made from the Native Roots and Herbs of California, free from all Alcoholic Stimulants. They are the GREAT BLOOD PURIFIER and A LIFE GIVING PRINCIPLE, a perfect Renovator and Invigorator of the System, carrying off all poisonous matter and restoring the blood to a healthy condition. No person can take these Bitters according to directions and remain long unwell.

$100 will be given for an incurable case, provided the bones are not destroyed by mineral poison or other means, and the vital organs wasted beyond the point of repair.

For Inflammatory and Chronic Rheumatism and Gout, Dyspepsia, or Indigestion, Bilious, Remittent and Intermittent Fevers Diseases of the Blood, Liver, Kidneys, and Bladder, these **Bitters** have been most successful. **Such Diseases** are caused by **Vitiated Blood,** which is generally produced by derangement of the **Digestive Organs.**

DYSPEPSIA OR INDIGESTION, Headache, Pain in the Shoulders, Coughs, Tightness of the Chest, Dizziness, Sour Eructations of the Stomach, Bad taste in the Mouth, Bilious Attacks, Palpitation of the Heart, Inflammation of the Lungs, Pain in the regions of the Kidneys, and a hundred other painful symptoms, are the offsprings of Dyspepsia.

They invigorate the Stomach and stimulate the torpid liver and bowels, which render them of unequalled efficacy in cleansing the blood of all impurities, and imparting new life and vigor to the whole system.

FOR SKIN DISEASES, Eruptions, Tetter, Salt Rheum, Blotches, Spots, Pimples, Pustules, Boils, Carbuncles, Ring-Worms, Scald-Head, Sore Eyes, Erysipelas, Itch, Scurfs, Discolorations of the Skin, Humors and Diseases of the skin, of whatever name or nature, are literally dug up and carried out of the system in a short time by the use of these Bitters. One bottle in such cases will convince the most incredulous of their curative effect.

Cleanse the Vitiated Blood whenever you find its impurities bursting through the skin in Pimples, Eruptions or Sores; cleanse it when you find it obstructed and sluggish in the veins; cleanse it when it is foul, and your feelings will tell you when. Keep the blood pure and the health of the system will follow.

PIN, TAPE and other WORMS, lurking in the system of so many thousands, are effectually destroyed and removed. For full directions, read carefully the circular around each bottle, printed in four languages—English, German, French and Spanish.

J. WALKER, Proprietor. R. H. McDONALD & CO., Druggists and Gen. Agents, San Francisco, Cal., and 32 and 34 Commerce Street, New York.

☞SOLD BY ALL DRUGGISTS AND DEALERS.

WOMAN

By an immense practice, extending through a period of many years, having within that time treated over nine thousand cases of those diseases peculiar to woman, I have been enabled to perfect a most potent and agreeable medicine that meets the indications presented by that class of diseases with positive certainty and exactness.

To designate this natural specific compound, I have named it

Dr. Pierce's Favorite Prescription.

The term, however, is but a feeble expression of my most matured appreciation of its value, based upon actual and witnessed realities. As a close observer, I have while witnessing its positive results in the few special diseases incident to the separate organism of woman, singled it out as *the climax or crowning gem of my medical career.* On its merits as a positive, safe, and effectual remedy for this class of diseases, and one that will at all times and under all circumstances act kindly and in harmony with the laws which govern the female system, I am willing to stake my reputation as a physician. Nay, even more, so confident am I that it will not disappoint the most sanguine expectations of a single invalid lady who employs it for any of the ailments for which I recommend it, that I offer and sell it under A POSITIVE GUARANTEE. If a beneficial effect is not experienced by the time two-thirds of the contents of the bottle are used, I will, on the return of the bottle, two-thirds of the medicine having been taken according to directions, and the case being one for which I recommend it, promptly refund the money paid for it. Had I not the most perfect confidence in its virtues, I could not offer it as I do under these conditions; but having witnessed its truly miraculous cures in thousands of cases, *I feel warranted and perfectly safe in risking both my reputation and my money on its merits.*

The following are among those diseases in which my *Favorite Prescription* has worked cures—as if by magic and with a certainty never before attained by any medicine: Leucorrhœa, Excessive Flowing, Painful Monthly Periods, Suppressions when from unnatural causes, Irregularities, Weak Back, Prolapsus, or falling of the Uterus, Anteversion and Retroversion, Bearing Down Sensations, Internal Heat, Nervous Depression, Debility, Despondency, Threatened Miscarriage, Chronic Congestion, Inflammation and Ulceration of the Uterus, and very many other chronic diseases peculiar to woman not mentioned here, in which, as well as in the cases which I have mentioned, my Favorite Prescription works cures—the marvel of the world. This medicine I do not extol as a cure-all, but it admirably fulfills a singleness of purpose, being a most perfect specific in all chronic diseases of the sexual system of woman. It will not disappoint, nor will it do harm in any state or condition. It is A MOST POWERFUL RESTORATIVE TONIC to the general as well as the sexual system, also combining the most valuable nervine properties. Both the muscular and nervous forces are strengthened and built up by its use. It will be found invaluable in diseases incident to pregnancy, and can be taken in moderate doses with perfect safety while in that state. Indeed, it is a *Mother's Cordial,* and so prepares the system for parturition that it renders child-labor easy. I have received the heartfelt praise from hundreds of mothers for the inestimable benefits thus conferred.

I offer my Favorite Prescription to the Ladies of America with the sincerity of an honest heart, and for their best welfare. Those who desire further information on these subjects can obtain it in my TREATISE ON CHRONIC DISEASES OF THE GENERATIVE AND URINARY ORGANS, sent secure from observation upon receipt of two postage stamps. It treats minutely on those diseases peculiar to Females, and gives much valuable advice in regard to their management.

DR. PIERCE'S FAVORITE PRESCRIPTION IS SOLD BY ALL FIRST CLASS DRUGGISTS, at $1.50 per bottle.

Manufactured at the Chemical Laboratory of

R. V. PIERCE, M. D.,
SOLE PROPRIETOR,
BUFFALO, N. Y.

WOOD'S HOUSEHOLD MAGAZINE — KNOWLEDGE IS VIRTUE

THE Tenth volume of Wood's HOUSEHOLD MAGAZINE begins with January '72. It is edited by Gail Hamilton, S. S. Wood, and H. V. Osborne, and includes among its regular contributors Horace Greeley, Gail Hamilton, Thos K. Beecher, Dr. Dio Lewis, Dr. W. W. Hall, James Parton, etc. Harriet Beecher Stowe, Brick Pomeroy, John G. Saxe, Maj. Genl. Kilpatrick, Petroleum V. Nasby, etc., write it occasionally. Terms One Dollar a year. In clubbing, three first-class periodicals are given for the price of one of them. The most liberal Premium List ever published. No periodical is more frequently or favorably mentioned by the press. "Wood's Household Magazine is one of the monuments of business enterprise which mark the age."—Methodist Home Journal, Philadelphia, Pa. "It has been improving ever since we knew it—a good criterion for the future."—Courier, New Market, Canada. It is a marvel of cheapness and first-class quality combined." — New York Times. Specimen copy sent free to any address. S. S. WOOD & CO., Newburgh, N. Y.

J. C. HULL,

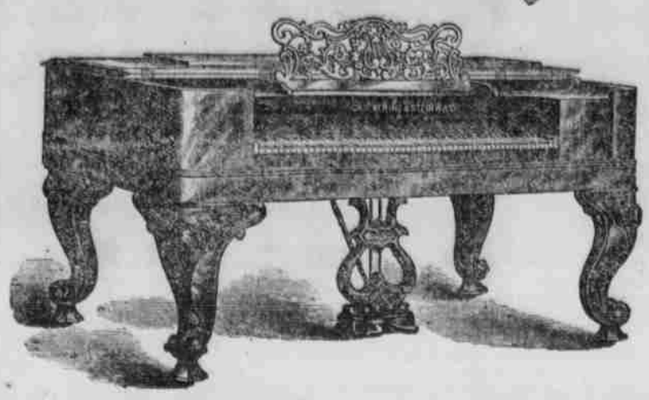

167 Water Street, ... Meadville, Pa.

ALSO A BRANCH STORE IN FRANKLIN, PA.

In Store with STAPLES & SIBLEY, Opposite Post Office.

THE LARGEST DEALER IN

PIANOS, ORGANS AND MELODEONS,

In this section, including the following celebrated makes: **Chickering & Sons, Steinway & Sons, Wm. B. Bradbury, Kurtzman,** and others.

WHITNEY & SLAYTON'S ORGANS AND MELODEONS.—These Organs and Melodeons are acknowledged by all good judges to be the best and finest finished Reed Instruments made.

This being the Oldest and Largest House in this section, superior inducements can and will be offered to purchasers. Stools and Spreads, Sheet Music, Books, and a large stock of everything in the Music line, can be found at my store.

9-1y J. C. HULL.

---

500 VOLUMES IN ONE.

AGENTS WANTED

FOR

The Library of Poetry and Song,

Being Choice Selections from the Best Poets, English, Scotch, Irish and American. With an Introduction by

WILLIAM CULLEN BRYANT.

Under whose critical supervision the volume was compiled.

The handsomest and cheapest subscription book extant. Over 800 pages, beautifully printed, choicely illustrated, handsomely bound. A Library of over 500 volumes in one book, whose contents, of no ephemeral nature or interest, will never grow old or stale. It can be, and will be read and re-read with pleasure by old and young, as long as its leaves hold together.

"A perfect surprise. Scarcely anything all all a favorite, or at all worthy of place here, is neglected. It is a book for every household."—*N. Y. Mail.*

"We know of no similar collection in the English language which, in copiousness and felicity of selection and arrangement, can at all compare with it."—*N. Y. Times.*

Terms liberal. Selling very rapidly. Send for Circular and Terms to

J. B. FORD & CO.,
27 Park Place, N. Y.

June 6, 1871.

Allegheny Valley Rail Road.

NEW LINE TO BUFFALO THROUGH THE OIL REGIONS.

ON AND after Monday Nov. 20, Trains will run as follows—(Altoona Time):

SOUTH.

Day Express leave Oil City at	2 25 p m
Arrives at Pittsburgh	8 55 p m
Night Express Leaves Oil City	9 30 p m
Arrives at Pittsburgh	6 40 a m
Mail Train leaves Oil City	9 45 a m
Arrives at Pittlburgh	6 00 p m
Venango Accom. leaves Oil City	4 00 p. m.
and arrives at Kittanning	9 10 p. m.

NORTH.

Day Express Leaves Pittsburgh at	7 50 a m
Arrives at Oil City at	2 30 p m
Night Express Leaves Pittsburgh	8 20 p m
Arrives at Oi. City	5 45 a m
Mail Train leaves Pittsburgh	11 50 a m
Arrives at Oil City	7 25 p m
Venango Acc. leaves Kittanning	7 05 a m
and arrives at Oil City	12 20 p m

Silver Palace Sleeping Cars on night Express Trains, between Pittsburgh and Titusville. Through Coaches on Day Express Trains between Pittsburgh and Boston.

J. J. LAWRENCE, Gen'l. Sup't.
T. M. KING, Ass't. Sup't.

HALL'S

Vegetable Sicilian Hair Renewer

Has stood the test of seven years before the public; and no preparation for the hair has yet been discovered that will produce the same beneficial results. It is an entirely new scientific discovery, combining many of the most powerful and restorative agents in the VECETABLE KINGDOM. *It restores* GREY HAIR TO ITS ORIGINAL YOUTHFUL COLOR. *It makes the scalp white and clean; cures dandruff and humors, and* falling out of the hair; *and will make it grow upon bald heads, except in very aged persons, as it furnishes the nutritive principle by which the hair is nourished and supported. It makes the hair moist, soft, and glossy, and is unsurpassed as a HAIR DRESSING. It is the* cheapest *preparation ever offered to the public, as one bottle will accomplish more and last longer than three bottles of any other preparation.*

It is recommended and used by the First Medical Authority.

The Wonderful results produced by our Sicilian Hair Renewer have induced many to manufacture preparations for the Hair, under various names; and, in order to induce the trade and the public to purchase their compounds, they have resorted to falsehood, by claiming they were former partners, or had some connection with our Mr. Hall, and their preparation was similar to ours. Do not be deceived by them. Purchase the original; it has never yet been equalled. Our Treatise on the Hair, with certificates, sent free by mail. See that each bottle has our private Revenue Stamp over the top of the bottle. All others are imitations.

R. P. Hall & Co., Prop's, Nashua, N.H.

Sold by all Druggists and Dealers in Medicine.

This Cut Illustrates the manner of Using

DR. PIERCE'S

Fountain Nasal Injector,

OR

DOUCHE.

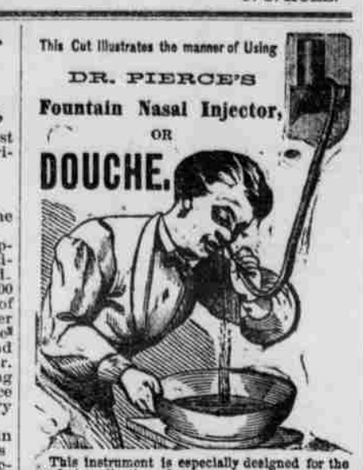

This instrument is especially designed for the perfect application of

DR. SAGE'S CATARRH REMEDY.

It is the only form of instrument yet invented with which fluid medicine can be carried *high up and perfectly applied* to all parts of the affected nasal passages, and the chambers or cavities communicating therewith, in which sores and ulcers frequently exist, and from which the catarrhal discharge generally proceeds. The want of success in treating Catarrh heretofore has arisen largely from the impossibility of applying remedies to these cavities and chambers by any of the ordinary methods. This obstacle in the way of effecting cures is entirely overcome by the invention of the Douche. In using this instrument, **the Fluid is carried by its own weight, (no snuffing, forcing or pumping being required,)** up one nostril in a full gently flowing stream to the highest portion of the nasal passages, passes into and thoroughly cleanses all the tubes and chambers connected therewith, and **flows out of the opposite nostril.** Its use is pleasant, and so simple that a child can understand it. **Full and explicit directions** accompany each instrument. When used with this instrument, Dr. Sage's Catarrh Remedy cures recent attacks of **"Cold in the Head"** by a few applications.

Symptoms of Catarrh. Frequent headache, discharge falling into throat, sometimes profuse, watery, thick mucus, purulent, offensive, &c. In others a dryness, dry, watery, weak or inflamed eyes, stopping up or obstruction of nasal passages, ringing in ears, deafness, hawking and coughing to clear throat, ulcerations, scabs from ulcers, voice altered, nasal twang, offensive breath, impaired or total deprivation of sense of smell and taste, dizziness, mental depression, loss of appetite, indigestion, enlarged tonsils, tickling cough, &c. Only a few of these symptoms are likely to be present in any case at one time. 4

Dr. Sage's Catarrh Remedy, when used with **Dr. Pierce's Nasal Douche,** and accompanied with the constitutional treatment which is recommended in the pamphlet that wraps each bottle of the Remedy, is a perfect specific for this loathsome disease, and the proprietor offers, in good faith, **$500 reward** for a case he can not cure. The Remedy is mild and pleasant to use, containing no strong or caustic drugs or poisons. The Catarrh Remedy is sold at 50 cents, Douche at 50 cents, **by all Druggists,** or either will be mailed by proprietor on receipt of 50 cents. **R. V. PIERCE, M. D.,** Sole Proprietor, BUFFALO, N. Y.

The SUN.

CHARLES A. DANA, Editor.

The Dollar Weekly Sun.

A Newspaper of the Present Times.

Intended for People Now on Earth.

Including Farmers, Mechanics, Merchants, Professional Men, Workers, Thinkers, and all Manner of Honest Folks, and the Wives, Sons, and Daughters of all such.

ONLY ONE DOLLAR A YEAR!

ONE HUNDRED COPIES FOR $50.

Or less than One Cent a Copy. Let there be a $50 Club at every Post Office.

SEMI-WEEKLY SUN, $2 A YEAR,

of the same size and general character as THE WEEKLY, but with a greater variety of miscellaneous reading, and furnishing the news to its subscribers with greater freshness, because it comes twice a week instead of once only.

THE DAILY SUN, $6 A YEAR.

A preeminently readable newspaper, with the largest circulation in the world. Free, independent, and fearless in politics. All the news from everywhere. Two cents a copy; by mail, 50 cents a month, or $6 a year.

TERMS TO CLUBS.

THE DOLLAR WEEKLY SUN.

Five copies, one year, separately addressed, **Four Dollars.**

Ten copies, one year, separately addressed (and an extra copy to the getter up of club), **Eight Dollars.**

Twenty copies, one year, separately addressed (and an extra copy to the getter up of club), **Fifteen Dollars.**

Fifty copies, one year, to one address (and the Semi-Weekly one year to getter up of club), **Thirty-three Dollars.**

Fifty copies, one year, separately addressed (and the Semi-Weekly one year to getter up of club), **Thirty-five Dollars.**

One hundred copies, one year, to one address (and the Daily for one year to the getter up of club), **Fifty Dollars.**

One hundred copies, one year, separately addressed (and the Daily for one year to the getter up of club), **Sixty Dollars.**

THE SEMI-WEEKLY SUN.

Five copies, one year, separately addressed, **Eight Dollars.**

Ten copies, one year, separately addressed (and an extra copy to getter up of club), **Sixteen Dollars.**

SEND YOUR MONEY

in Post Office orders, checks, or drafts on New York, wherever convenient. If not, then register the letters containing money. Address

I. W. ENGLAND, Publisher,
Sun office, New York City.

SUBSCRIBE for the Forest Republican It will pay.

Oil Creek & Allegheny River Ry

ON AND AFTER Monday June 5, 1871, Trains will run as follows:

SOUTHWARD TRAINS.

STATIONS:	1st Class. 4	2	6	2d Class. 10	14
	a. m.	a. m.	p. m.	a. m.	a. m.
Corry	6 15	11 00	5 50		8 00
Spartansburg	6 42	11 35	6 24		9 10
Glynden	*6 54	11 47	6 37		9 30
Centreville	7 04	11 55	6 46		9 54
Tryonville	7 13	12 03	6 55		10 20
Hydetown	7 25	12 15	7 10		11 00
AR	7 35	12 25	7 25		11 20
Titusville					
DE	7 42	12 45	7 40	6 10	11 35
Miller Farm	8 02	1 03	7 59	6 55	12 15
Shaffer	8 07	1 08	8 03	7 20	12 20
Pioneer	8 17	1 18	8 10	7 40	12 43
AR	8 25	1 25	8 23	7 55	1 05
Pet Centre					
DE	8 28	1 28	8 30	8 10	1 55
Columbia	8 35	1 35	8 38	8 20	2 10
Tarr Farm	8 40	1 38	8 42	8 30	2 25
Rynd Farm	‖8 46	‖1 44	‖8 50	8 46	2 40
Rouseville	8 53	1 49	8 56	9 00	2 55
McClintock	‖8 56	1 53	9 00	9 05	3 00
AR	9 10	2 05	9 15	9 20	3 20
Oil City					
DE	9 15	2 10		10 15	3 40
Oleopolis	9 45	2 36		11 10	4 25
Eagle Rock	9 56	2 46		11 32	*4 50
President	9 59	‖2 50		11 38	*4 56
Tionesta	10 23	3 12		12 30	*5 37
Hickory	10 44	3 32		1 20	*6 15
Trunkeyville	10 54	3 41		1 45	6 43
Tidioute	11 11	3 58		2 24	7 10
Irvineton	12 01	4 46		4 05	8 40

ADDITIONAL SECOND-CLASS TRAINS-SOUTH.

No. 16—Titusville 2.10 p. m.; Miller 2.50; Pioneer 3.20; Pet Centre 3.33; Columbia 4.15; Tarr Farm 4.23; Rynd Farm 4.37; Rouseville 4.55; Oil City 5.20.

No. 8—Corry 6.15 a. m.; Titusville 8.35; Miller Farm 9.25; Pet Centre 9.48; Columbia 10.13; Tarr Farm 10.18; Rynd Farm 10.27; Rouseville 10.35; Oil City 11.00.

No. 18—Pet Centre 1.28 p. m.; Columbia 1.50; Tarr Farm 2.05; Rynd Farm 2.10; Rouseville 2.30; Oil City 3.00.

No. 22—Oil City 6.30 a. m.; Oleopolis 7.25; Tionesta 8.54; Trunkeyville 10.15; Tidioute 11.11.

NORTHWARD TRAINS.

STATIONS:	1st Class. 5	3	1	2d Class. 13	9
	a. m.	p. m	p. m.	a. m.	a. m.
Irvineton		12 45	5 05	6 00	7 45
Tidioute		1 28	5 47	7 20	9 05
Trunkeyville		1 45	6 05	8 05	10 15
Hickory		1 54	‖6 15	‖8 20	10 44
Tionesta		2 14	6 34	8 45	11 40
President		‖2 35	‖6 55	30	12 21
Eagle Rock		2 38	‖6 59	9 35	12 32
Oleopolis		2 47	7 08	10 05	1 03
AR		3 15	7 35	10 55	1 50
Oil City					
DE	6 00	3 20	7 40	11 30	2 10
McClintock	6 13	‖6 32	‖7 55	11 50	2 25
Rouseville	6 16	3 35	7 59	12 00	2 30
Rynd Farm	‖6 20	‖3 40	‖8 04	12 25	2 40
Tarr Farm	6 25	3 45	8 10	12 38	2 55
Columbia	‖6 29	3 49	8 14	12 48	3 10
AR	6 34	3 55	8 21	1 05	3 20
Pet Centre					
DE	6 36	3 59	8 23	1 25	3 33
Pioneer	6 42	4 06	8 30	1 45	3 45
Shaffer	6 52	‖4 15	*8 40	2 00	4 15
Miller Farm	6 56	4 20	8 44	2 15	4 40
AR	‡7 15	4 40	9 05	2 45	5 20
Titusville					
DE	7 35	4 45	9 10	3 05	
Hydetown	7 44	4 55	9 20	3 20	
Tryonville	7 57	5 08	‖9 34	3 50	
Centreville	8 05	5 17	‖9 43	4 10	
Glynden	‖8 14	‖5 27	9 56	4 30	
Spartansburg	8 24	5 38	10 02	4 50	
Corry	8 55	6 10	10 32	5 50	

ADDITIONAL SECOND-CLASS TRAINS-NORTH

No. 15—Oil City 6.55 a. m.; Rouseville 7.20; Tarr Farm 7.46; Columbia 7.55; Pet Centre 8.10; Pioneer 8.40; Miller 9.25; Titusville 9.55.

No. 7—Titusville 9.00 a. m.; Corry 11.25.

No. 11—Oil City 11.20 a. m.; Rouseville 11.45; Rynd Farm 11.53; Tarr Farm 12.03; Columbia 12.10; Pet Centre 12.20; Miller 1.25; Titusville 2.00; Corry 4.42 p. m.

No. 21—Tidioute 12.45 p. m.; Trunkeyville 1.45; Tionesta 2.43; Oleopolis 4.25; Oil City 5.20.

(*) Trains do not stop. (‖) Stop on signal. (‡) Stop for meals.

Trains 5, 6, 21 and 22 run daily; all other trains daily except Sundays.

N. B.—Train No. 19 is an Express from Titusville to Corry.

SILVER PALACE SLEEPING CAR TRAINS.

No. 4—Direct from Philadelphia without change.

No. 1—Direct to Philadelphia without charge.

No. 5—Direct from Pittsburgh without change.

No. 6—Direct to Pittsburgh without change.

C. J. HEPBURN, Superintendent. JNO. PITCAIRN, Gen'l Manager.

ROSADALIS

ROSADALIS

THE INGREDIENTS THAT COMPOSE ROSADALIS are published on every package, therefore it is not a secret preparation, consequently

PHYSICIANS PRESCRIBE IT

It is a certain cure for Scrofula, Syphilis in all its forms, Rheumatism, Skin Diseases, Liver Complaint and all diseases of the Blood.

ONE BOTTLE OF ROSADALIS will do more good than ten bottles of the Syrups of Sarsaparilla.

THE UNDERSIGNED PHYSICIANS have used Rosadalis in their practice for the past three years and freely endorse it as a reliable Alterative and Blood Purifier.

DR. T. C. PUGH, of Baltimore.
DR. T. J. BOYKIN, "
DR. R. W. CARR, "
DR. F. O. DANNELLY, "
DR. J. S. SPARKS, of Nicholasville, Ky.
DR. J. L. McCARTHA, Columbia, S. C.
DR. A. B. NORLES, Edgecomb, N. C.

USED AND INDORSED BY

J. B. FRENCH & SONS, Fall River, Mass.
F. W. SMITH, Jackson, Mich.
A. F. WHEELER, Lima, Ohio.
B. HALL, Lima, Ohio.
CRAVEN & CO., Gordensville, Va.
SAM'L. G. McFADDEN, Murfreesboro, Tenn.

Our space will not allow of any extended remarks in relation to the virtues of Rosadalis. Today Medical Profession we guarantee a Fluid Extract superior to any they have ever used in the treatment of diseased blood; and to the afflicted we say try Rosadalis and you will be restored to health.

Rosadalis is sold by all Druggists, price $1.50 per bottle. Address

DR. CLEMMINS & CO.
Manufacturing Chemists,
Tionesta, Pa.

COAL! COAL!

J. S. EVERHART

IS Prepared to deliver the best quality of Coal at the old Everhart Bank, two miles from Newmanville for 7 cents per or at Tionesta and vicinity for

25 CENTS PER BUSHEL.

He always has a large supply on hand,

Now is the time to lay in a large supply

Orders promptly attended to 29

GROVER & BAKER SEWING MACHINES.

The following are selected from thousands of testimonials of similar character, as expressing the reasons for the preference of the Grover & Baker Machines over all others.

* * "I like the Grover & Baker Machine, in the first place, because if I had any other, I should still want a Grover & Baker; and having a Grover & Baker it answers the purpose of all the rest. It does a greater variety of work and is easier to learn than any other,"—Mrs. J. C. Croly (Jenny June)

* * "I have had several years' experience with a Grover & Baker Machine, which has given me great satisfaction. I think the Grover & Baker Machine is more easily managed, and less liable to get out of order. I prefer the Grover & Baker decidedly."—Mrs. Dr. Watts, New York.

"I have had one in my family for some two years; and from what I know of its workings, and from the testimony of many of my friends who use the same, I can hardly see how anything could be more complete or give better satisfaction."—Mrs. Gen. Grant.

"I believe it to be the best, all things considered, of any that I have known It is very simple and easily learned; the sewing from the ordinary spools is a great advantage; the stitch is entirely reliable; it does ornamental work beautifully; it is not liable to get out of order.—Mrs. A. M Spooner, 36 Bond St. Brooklyn.

* * "I am acquainted with the work of the principal machines, and I prefer the Grover & Baker to them all, because I consider the stitch more elastic. I have work in the house which was done nine years ago which is still good."—Mrs. Dr. McCready, No. 43 East 23d street, N. Y.

* * "More than two-thirds of all the sewing done in my family for the last two years has been done by Grover & Baker's Machine, and I never had a garment rip or need mending, except those rents which troublesome boys will make in whole cloth. It is, in my opinion, by far the most valuable of any I have tried."—Mrs. Henry Ward Beecher.

* * "The Grover & Baker Sewing Machine has rendered in every respect, the most perfect satisfaction. It combines so many advantages with beauty of execution and economy in price that it is a necessity in every household."—Mrs. Governor Geary, Harrisburg, Pa.

"I have had the Grover & Baker Machine for ten or twelve years in constant use in my house. I have seen and known every kind of Family sewing, both personal and household, accomplished up the Grover & Baker Machine, to the entire satisfaction of all concerned,—Rev. Stephen H. Tyng.

"I find the Grover & Baker Stitch will wear as long as the garments do—outwear the garment in fact. The stitch will not break on bias seams, when stretched, as others do; and neither does it draw the work."—Mrs. Dr. Whiting, 4 East twenty-fourth street, N. Y.

The Grover and Baker Sewing Machine Company manufacture both the Elastic and Lock Stitch Machines, and offer the public a choice of the best machines of both kinds, at their establishments in all the large cities, and through agencies in nearly all towns throughout the country. Price lists and samples of sewing in both stitches furnished on application to

T. J. VAN GIESEN, Agent,
Tionesta, Pa.

PITHOLE VALLEY R'Y.

ON AND AFTER Monday, June 5, 1871, Trains will run as follows:

TRAINS NORTHWARD.

STATIONS.	No. 2.	No. 4.
Oleopolis,	10.25 a m	3.30 p m
Bennett,	10.38 "	3.28 "
Woods	10.30 "	3.18 "
Prathers Mill	10.24 "	3.10 "
Pithole City	11.06 "	2.50 "

TRAINS SOUTHWARD.

STATIONS.	No. 1.	No. 3.
Pithole City,	8.40 a m	1.20 p m
Prathers Mill	8.48 "	1.48 "
Woods	8.56 "	1.56 "
Bennett	9.02 "	2.02 "
Oleopolis	9.16 "	2.14 "

All Trains make close connections at Oleopolis with trains on the Oil Creek & Allegheny River Railway, North and South.

Two Lines of Stages run daily between Pithole City, Miller Farm and Pleasantville, making connection with arriving and departing Trains. J. T. BLAIR, Sup't.

H. WICKHAM, Ticket Agent, Pithole City, Pa.

LOTS FOR SALE!

IN THE

BOROUGH OF TIONESTA.

Apply to GEO. G. SICKLES,

79, Nassau St., New York City.

7

PENNSYLVANIA CENTRAL RAILROAD

ON AND AFTER 11 P. P. Sunday May 1, 1870, Trains arrive at and leave the Union Depot, corner of Washinton and Liberty street, as follows:

ARRIVE.

Mail Train, 1.30 a m; Fast Line, 12.12 a m; Well's accommodation No. 1, 6.20 a m; Brinton accommodation No 1, 7.50 a m; Wall's accommodation No 2, 8.55 a m; Cincinnati express 9.20 a m; Johnstown accommodation 10.50 a m; Braddock's accommodation No 1, 7.00 p m; Pittsburgh express 1.30 p m; Pacific express 1.50 p m; Wall's accommodation No 3, 2.35 p m; Homewood accommodation No 1, 9.55 p m; Wall's accommodation No 4, 5.50 p m; Brinton accommodation No 2, 1.10 p m; Way Passenger 10.20 p m.

DEPART.

Southern express 5.20 a m; Pacific express 2.40 a m; Wall's accommodation No 1, 6.30 a m; Mail Train 8.10 a m; Brinton's accommodation 10.20 a m; Braddock's accommodation No 1, 5.10 p m; Cincinnati express 12.35 p m; Wall's accommodation N 2, 11.51 a m; Johnstown accommodation 4.05 p m; Homewood accommodation No 1, 8.50 p m; Philadelphia express 3.50 p m; Wall accommodation No 3, 3.05 p m; Wall's accommodation No 4, 6.05 p m; Fast Line 7.40 p m; Wall's No 5, 11.00 p m.

The Church Trains leave Wall's Station every Sunday at 9.05 a. m., reaching Pittsburgh at 10.45 a. m. Returning leave Pittsburgh at 12.50 p. m., and arrive at Wall's Station at 2.10 p. m.

Cincinnati express leaves daily. Southern express daily except Monday. All other Trains daily, except Sunday.

For further information aply to

W. H. BECKWITH, Agent.

The Pennsylvania Railroad Company will not assume any Risk for Baggage except for Wearing Apparel, and limit their responsibility to One Hundred Dollars value. All baggage exceeding that amount in value will be at the risk of the owner, unless taken by special contract.

A. J. CASSAT
General Superintendent, Altoona Pa.

JOB WORK neatly executed at this office at reasonable rates.

ADDRESS

To the Nerveous

AND

DEBILITATED.

WHOSE sufferings have been protracted from hidden causes, and whose cases require prompt treatment to render existence desirable:

If you are suffering, or have suffered from involuntary discharges, what effect does it produce on your general health? Do you feel weak, debilitated, easily tired? Does a little extra exertion produce palpitation of the heart? Does your liver, or urinary organs, or your kidneys, frequently get out of order? Is your urine sometimes thick, milky or flocky, or is it ropy on settling? Or does a thick skum rise to the top? Or is a sediment at the bottom after it has stood awhile? Do you have spells of short breathing or dispepsia? Are your bowels constipated? Do you have spells of fainting, or rushes of blood to the head? Is your memory impared? Is your mind constantly dwelling on this subject? Do you feel dull, listless, moping, tired of company, or life? Do you wish to be left alone, away from everybody? Does any little thing make you start or jump? Is your sleep broken or restless? Is the lustre of your eye as brilliant? The bloom on your cheek as bright? Do you enjoy yourself in society as well? Do you pursue your business with the same energy? Do you feel as much confidence in youself? Are your spirits dull and flagging, given to fits of melancholy? If so, do not lay it to your liver or dyspepsia. Have you restless nights? Your back weak, your knees weak, and have but little appetite, and you attribute this to dyspepsia or liver-complaint?

Now, reader, self-abuse, venereal diseases badly cured, and sexual excesses, are all capable of producing a weakness of the generative organs. The organs of generation, when in perfect health, make the man. Did you ever think that those bold, defiant, energetic, persevering, successful business-men are always those whose generative organs are in perfect health? You never hear such men complain of being melancholy, of nervousness, of palpitation of the heart. They are never afraid they cannot succeed in business; they don't become sad and discoura