WILL VOTE FOR QUAY

State Senator Thomas Supports the Beaver Statesman.

HIS REASONS FOR SO DOING.

He Refutes the Misrepresentations of the Opposition and Tells Why He Intends to Vote for the Junior Senator's Re-election.

State Senator C. Wesley Thomas, of the Fourth Philadelphia district, can claim the distinction of being the first who will have a vote in the next legislature to publicly declare his intention to support Hon. Matthew Stanley Quay for re-election to the United States senate. Senator Thomas gives his reasons for so doing, and confidently predicts Senator Quay's re-election by a flattering vote.

"If there was ever any doubt of Colonel Quay's re-election to the United States Senate," said Senator Thomas, smilingly, the other day, "I think the result of the popular vote at the recent Republican primary elections removed that doubt. I have never thought there was any question of Senator Quay receiving the support of a vast majority of Republicans of Pennsylvania in this matter.

Handwriting on the Wall.

"The handwriting on the wall is now so plainly and clearly written that no one can mistake it.

"I cannot conceive of any possible broad gauged reason," continued Senator Thomas, "why Senator Quay should not be re-elected. I have read from time to time the various charges that have been made against him, and have frequently made close and careful inquiry concerning them for the purpose of ascertaining the truth. I have done this because I voted for him when he was elected state treasurer, and I also voted for him for United States senator. I shall have a vote in the next legislature upon the question of the United States senatorship, and up to this time I see no reason why I should reverse my vote of five years ago.

"The statement that the junior senator has embarrassed President Harrison in the distribution of the patronage is ridiculous and absurd, and such an idea, to my mind, would be belittling to the present federal administration. I believe President Harrison will be renominated and re-elected, and also believe that Senator Quay will be one of his staunchest supporters.

"So many unreasonable things are said about Senator Quay that, when carefully looked into, they appear as little more than absurdity; for instance, 'That he has driven many able and honest men out of the Republican party, or has discouraged them from taking an active part in politics.' Who are these men? Name me an able and honest man that Senator Quay has driven from the Republican party, which necessarily implies that he compels them to turn Democrat. No able and honest man can be driven from his party by any leader any more than he could be driven from his church by an infidel or from his family by a slanderer.

Never Asked for His Vote.

"I have known Colonel Quay for a number of years, and have served in every succeeding session of the legislature since 1881. I can say that he never asked me to vote for or against a measure during my membership in either branch of the general assembly; in fact, he never asked me, directly or indirectly, to vote for him for United States senator five years ago, and he has not asked me to vote for him at the next session.

"It is frequently said that Senator Quay was not in favor of the elections bill, but this is a mistake, for Senator Quay voted to give the bill consideration according to the plans and policy of the Republican party.

Price of Party Loyalty.

"I presume that if Senator Quay had never accepted the chairmanship of the national committee he would have enjoyed a peaceful and undisturbed career in the senate, but the victory he achieved for the Republican party in 1888 made him the foremost figure in American politics. The Democratic press, acting under the advice of the Tammany leaders, at once observed the necessity for destroying this modern Goliath, and, after careful and considerate review of the situation, determined to undermine the Republican chairman by assailing his personal character. Senator Quay was immediately blamed by a number of Republicans and by part of the Republican press for not answering these charges at the time they were made. It is an open secret that it was his desire to give thorough and exhaustive answer to all the charges made against him, but he was persuaded from so doing by the advice of nearly every Republican United States senator. I have reason to believe that at least a part of his answer had been prepared, but it was suppressed because his fellow senators insisted that it would be unwise for him to pay any attention to such an outrageous, untruthful and unwarranted attack.

"So far as speech making and letter writing is concerned, I notice that the Democratic candidates for president are doing considerable of it. We will better appreciate the silence of Quay in the great battle of 1892, when the enemy will learn the lesson that too much talk is not to be compared with the golden rule of silence."

A PHOTOGRAPH WANTED

Of Some of the Voters at the Recent Republican Primaries.

In endeavoring to explain the recent overwhelming popular vote at the Republican primaries, in favor of Senator Quay's re-election, a rampant anti-Quay organ accounts for the crushing defeat of Dalzell in a manner that must be highly amusing to the friends of the junior senator.

It states that "the workingmen, the soldiers and the farmers all supported Quay." If the workingmen, the farmers and the old soldiers supported Quay, we would like to have a photograph of those that supported the other candidate. Senator Quay's opponent should understand that the workingmen, the farmers and the old soldiers are largely in the majority in this country. Senator Quay has received the indorsement of every county that has voted on the United States senatorship.

A FRIEND AT COURT.

Editor Patrick Tells of the Soldiers' Interest in the Senatorial Canvass.

"Senator Quay's old regiment is unanimous in his support and the veterans generally are strong advocates of his re-election," declares John B. Patrick, editor of the Clarion Republican Gazette. "It is well known to the veterans of the late war that no man is more frequently called upon to assist them before the departments, and no one is found more willing than he to do all that is needed to help his old comrades in procuring their just dues from the government. He receives over a thousand letters a month from the old soldiers of the state and has never failed to not only answer their letters, but to see that the contents received proper attention by the department.

"With these facts before us, it is not to be wondered at that he is so well supported by his old comrades. He is one of the very few senators that served in the late war on our side, while those that served the Confederacy seem to be plenty and growing more plenty each year. It will be well for the veterans to see that they have a 'friend at court.'"

Road and Bridge Views.

The following road and bridge views were granted at special argument court on the 4th inst.

Petition for the view to vacate and supply part of a public road in Somerset township leading from Pugh post office, on the Shanksville road to Coleman's station on the S. & C. R. R. Jas G. Kimmell was appointed surveyor; Jacob S. Miller and Samuel Long, viewers.

McClure's Murderers Sentenced.

Pittsburg, April 7.—News has been received here that Beverrino and Villalia, the two Italians concerned with "Red Nose Mike" in the murder of Paymaster McClure, have been tried in Italy, where they fled, and found guilty. Beverrino was sentenced to life imprisonment and Villalia to twenty years.

More Mysterious than Egypt.

Kansas City, Mo., April 4.—Judge Davidson, of Danvers, Mass., passed through this city this week on his way home from an extended trip into Central America and Yucatan. The judge has been in that country for nine months and has obtained much valuable information regarding the ancient ruins of Yucutan, especially in and around the famous Uxmal. He left the United States on a trip for his health, but when he got to the southern countries he heard so much of the ruined cities that he determined to try to get to them. The judge says that there is a wonderful field for research in that region, and when a properly organized expedition goes into the central part of Yucutan, there will be found greater mysteries than are in Egypt. He says he was on the border land of the mysterious country, but saw enough to convince him that the tenth is not known of those ruins, which have stood for long ages since the first civilized people populated the country.

Mrs. Harrison Ill.

Washington, D. C., April 11.—Mrs. Harrison, the wife of the president, is suffering from an attack of bronchitis. About a month ago she was taken with a rather mild form of the grip, and while at no time was her condition at all serious, she has never fully recovered from its effects and early last week symptoms of bronchitis made their appearance. Dr. Gardner was called in and on Thursday she was so much better, although still confined to her bed, that the president felt perfectly safe leaving her for a few day's shooting. On Friday, however, she was taken worse, her cough and fever increasing in severity. Since that time Dr. Gardner has visited his patient several times a day, and while she is now somewhat better she still has fever and her cough continues.

Blaine Meant It.

Washington, April 8.—Within the past few days several sensational stories have been circulating regarding Secretary Blaine. Among these stories he was quoted as saying that he had been "hounded" into writing his letter of withdrawal.

These reports have been discredited by the Secretary's friends, and Senator Hall, who stands very close to Mr. Blaine, now makes the following statement regarding the latter's alleged willingness to accept the nomination for the Presidency: "I do not speak for Mr. Blaine, because I have no authority to do so, but I know he stands to-day exactly as he did when he wrote his letter of withdrawal. He has not reconsidered his determination, and he has given no intimation of any intention to reconsider it."

Free Wool Bill Passed.

The Democrats in the House answered the Rhode Island verdict against free trade by voting Thursday to put wool on the free list. It is significant that the orator chosen by the Democratic side to make the closing speech (Mr. Wilson) has recently said in the House that he was in favor of absolute free trade—in favor of substituting the policy of England during the past forty years for the policy of the United states since the formation of this government.

At the conclusion of Mr. Wilson's speech the previous question was ordered and the bill was passed by 192 years to 60 nays.

Not a Republican voted for the bill. Two Democratic members, Babbitt and Miller of Wisconsin, and one Farmers' Alliance man, Otis of Kansas, voted with the Republicans. Forty-three Democratic and Alliance members were absent or dodged. The 192 votes for the bill were all cast by Democrat or Farmers' Alliance members.

Girl Robbers Caught.

Salmon City, Idaho, April 6.—An important arrest of one woman and six girls has been made here on the charge of stage robbery. Numerous "hold-ups" of the stage have happened near Harvey's ranch lately. Suspicion was directed to the old man Harvey and his family, and the sheriff set about to trap him.

The sheriff with ten men waited in hiding near the place where the robberies usually took place, and when the stage arrived there a short time after six bandits stepped out into the road and stopped it, levelling their guns at the driver. The sheriff came forward and took in the whole gang, which proved to be composed of Harvey's six daughters, who had assumed male attire.

When the arrest was made one of the girls weakened and told the whole storey. She said she never liked the work, and was glad they were caught. They were trained to it by their father and mother, and the proceeds were shipped east for sale so as not to excite suspicion in the country.

Sixteen to One.

Erie, Pa., April 5.—Congressman Dalzell's United States senatorial hopes in Erie county died to-night at the bottom of an avalanche of Quay ballots. All but three districts have reported and Senator Quay has won sixteen to one. The total vote reported is 4,003, and of this number Quay has 3,767 and Dalzell 236. The latter carried but one district in the county—that in which ex-Congressman Culbertson lives in Girard. To-night Senator Quay's victory was celebrated with a street parade, band music, fire-works and the firing of cannons.

A Suspicion of Poison.

Lancaster, April 7.—Ada R. Ebersol, a 19-year-old girl, formerly of Lancaster county, died suddenly at Dalton, O., last month, and her body was brought to her old home and interred. This morning A. G. Martin and J. M. Ginrich, of Bachmanville, Lebanon county, uncles of the girl, went to Lancaster to notify the District Attorney of their belief that the girl had died from poison, and to ask for an investigation.

The girl had recently inherited a considerable estate, which is believed to have prompted her murder. The body will be examined.

Lalage—I don't care how homely my husband may be so long as he is good.

Viola—I don't care how bad my husband may be so long as he is homely. I don't want any other women running after him.

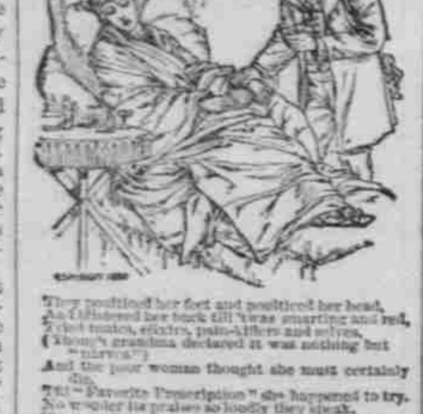

They poulticed her feet and poulticed her head,
As I blistered her back till 'twas smarting and red,
Tried tonics, elixirs, pain-killers and salves,
(Though grandma declared it was nothing but "nerves.")
And the poor woman thought she must certainly die,
Till "Favorite Prescription" she happened to try.
No wonder its praises so loudly they speak,
She grew better at once and was well in a week.

The torturing pains and distressing nervousness which accompany, at times, certain forms of "female weakness," yield like magic to Dr. Pierce's Favorite Prescription. It is purely vegetable, perfectly harmless, and adapted to the delicate organization of woman. It allays and subdues the nervous symptoms and relieves the pain accompanying functional and organic troubles.

It's a legitimate medicine—an invigorating, restorative tonic, a soothing and strengthening nervine, and a positive remedy for "female weaknesses" and ailments. All functional disturbances, irregularities, and derangements are cured by it. There's nothing like it in the way it acts—there's nothing like it in the way it's sold. It's *guaranteed* to give satisfaction in every case, or the money paid for it is promptly refunded.

Read the guarantee on the wrapper. You lose nothing if it doesn't help you—but it will.

God Owns the Church.

A small New Yorker, while on a visit to his aunt, who lives in a New Hampshire town, was taken to church and Sunday school. As he entered the church his aunt said:

"Now, Georgie, you must remember to be very quiet while in church. You know that it is God's house, and he would not like it if you did not behave well."

The young man heeded this admonition and was quiet as a lamb.

Later he was taken into the Sunday school room. Then again he was cautioned.

"You must be very good while you are in here, Georgie," said the aunt, "because Elisha Brown, the superintendent, does not little people who make a noise."

Again the caution was well received, and young George was a model of propriety.

When he reached home his mother inquired how he had liked the church and if he had been a good boy.

"He behaved beautifully," said his aunt, and the mother was much pleased.

Young George said nothing just then, but a little later he amused everybody by remarking, "The church belongs to God, but the Sunday school belongs to Elisha Brown."—*Chicago News.*

Guaranteed Cure.

We athorize our advertised druggist to sell Dr. King's New Discovery for Consumption, Coughs, and Colds, upon this condition. If you are afflicted with a Cough, Cold, or any Lung, Throat or Chest trouble, and will use this remedy as directed, giving it a fair trial, and experience no benefit, you may return the bottle and have your money refunded. We could not make this offer did we not know that Dr. King's New Discovery could be relied on. It never disappoints. Trial bottles free at J. N. Snyder's Drug store. Large size 50c. and $1.00.

Unexpected Information.

Billy Florence, the actor, when in Chicago related with no little unction the following tale:

"It occurred to me a number of years ago," he said. "I was on my way with my company from New York. On the train I had struck up an acquaintance with a pretty little miss just entering her teens, and it was not long before we became fast friends, although neither of us knew the other's name.

"Just before we rolled into Chicago I caught her looking very intently at me, and I asked her what she was thinking about. She blushed as if detected in a guilty act, but upon my repeating the question she said hesitatingly.

"'Nothing very much, sir. I was only thinking how much you looked like somebody.'

"'Who is it?'

"'Oh, I don't like to tell you,' she replied. I again asked her to tell me the reason.

"'Because,' she replied, 'he is not a nice man. He is only an actor, and his name is Billy Florence.'"—*Chicago Post.*

Nearly every one needs a good spring medicine, and Hood's Sarsaparilla is undoubtedly the best. Try it this season.

Away From the Wall.

Where shall we set the bed? Away from the wall, and so arranged that we may go all around without moving it, for health's sake and convenience in making. Physicians tell us that it's very unhealthy to sleep near the wall, on account of dampness for one thing; and another thing more serious is that one's breath is thrown back to be inhaled again. An instance is related where a severe morning headache was cured (permanently) by simply moving the bed from near the wall into the middle of the room.—*Good Housekeeping.*

A Leader.

Since its first introduction, Electric Bitters has gained rapidly in popular favor, until now it is clearly in the lead among pure medical tonics and alteratives—containing nothing which permits its use as a beverage or intoxicant, it is recognized as the best and purest medicine for all ailments of Stomach, Liver or Kidneys.—It will cure Sick Headache, Indigestion, Constipation, and drive Malaria from the system. Satisfaction guaranteed with each bottle or the money will be refunded. Sold by J. N. Snyder.

Colored Parsons Excited.

Baltimore, Md., April 8.—The colored movement denouncing outrages in the South has reached Baltimore. Some 500 colored ministers, of all denominations, responded to a call sent out for them to meet at Bethel Church. The object of the meeting was explained by reading a printed communication from St. Louis, stating that a movement had been started in that city to get all the colored ministers in this country to unite, and on May 31, meetings are to be held protesting against the lynching, shooting and hanging of colored people in the South.

After a short discussion a committee was appointed to act on the communication. The committee submitted a report indorsing the resolution, with the exception that Sunday, May 29, be the day of the meeting in place of May 31. Speeches were then made, and Rev. W. M. Alexander said: "There is something coming, and before it does come we want the people of this country to understand our position thoroughly on this matter as Christians, and when the conflict does come I am satisfied it will be in the right."

Rev. C. W. Mossell said: "If this thing cannot be settled amicably it will then have to be settled with the sword, until one or the other is exterminated, and the man who is not willing to cast his lot with the others as an offering on the altar is not worthy of being called an American citizen."

Death in A Hen's Peck.

Easton, Pa., April 8.—Mrs. Catherine Jones wife of Thomas O. Jones, a slater, residing near Bangor, is dead under peculiar circumstances. A few days ago a setting hen pecked one of her fingers. Blood poisoning set in and the hand swelled up to double its natural size.

The poisonous fluid had permeated the system and death followed. Mrs. Jones was aged forty-eight.

"TRIED and TRUE" CATARRH CURE! QUICK and SURE

Peter Vogel VECTOR

ALSO CURES SMELL & WELL. BRONCHITIS, COUGHS, INCIPIENT CONSUMPTION, HAY-FEVER, ASTHMA, ETC. Circulars Free By PETER VOGEL, SOMERSET, PA.

$10,000

will be paid for a recipe enabling us to make WOLFF'S ACME BLACKING at such a price that the retailer can profitably sell it at 10c. a bottle. At present the retail price is 20c.

This offer is open until January 1st., 1893. For particulars address the undersigned.

ACME BLACKING is made of pure alcohol, other liquid dressings are made of water. Water costs nothing. Alcohol is dear. Who can show us how to make it without alcohol so that we can make ACME BLACKING as cheap as water dressing, or put it in fancy packages like many of the water dressings, and then charge for the outside appearance instead of charging for the contents of the bottle?

WOLFF & RANDOLPH, Philadelphia.

PIK-RON

is the name of a paint of which a 25c. bottle is enough to make six scratched and dulled cherry chairs look like newly finished mahoganies. It will do many other remarkable things which no other paint can do. All retailers sell it.

JOHNSON'S ANODYNE LINIMENT

UNLIKE ANY OTHER. For INTERNAL and EXTERNAL use. GENERATION AFTER GENERATION HAVE USED AND BLESSED IT. SOOTHING-HEALING.

Dropped on Sugar, Children Love It. Every Traveler should have a bottle of it in his satchel. **Every Sufferer** From Rheumatism, Sciatica, Neuralgia, Nervous Headache, Diphtheria, Coughs, Catarrh, Bronchitis, Asthma, Cholera Morbus, Diarrhœa, Lameness, Soreness in Body or Limbs, Stiff Joints or Strains, will find in this old Anodyne relief and speedy cure. Pamphlet free. Sold everywhere. Price 35 cts., by mail, 6 bottles, Express paid, $2. I. S. JOHNSON & CO., Boston, Mass.

TREASURER'S SALE

—OF—

UNSEATED LANDS.

Agreeably to the provisions of an Act of Assembly of Pennsylvania, directing the mode of selling unseated lands for taxes, passed the 13th day of March, A. D., 1815, and the several supplements thereto, the Treasurer of Somerset County, hereby gives notice that unless the School, County, Building and Road Taxes due on the following unseated lands are paid before the day of sale the whole or such part of such tract or parcel of land as will pay the taxes and costs will be sold at the Court House, in Somerset Borough, on

MONDAY, JUNE 13, 1892,

for the arrearages of taxes due and costs accrued thereon:

ACRES.		TAXES.
	ADDISON.	
12	Gallacher Henry	$ 65
15	Stein Philip	1 08
218	Baer William J	13 56
424	Little B M & McLune	18 49
214	"	11 88
200	McMillen R S & J J	7 30
200	"	7 30
227½	Schrock Frederick	10 89
101	White John	7 56
122	White George	13 65
282¾	Moore H	4 54
	Schrock Frederick	77
400	Roddy John D	11 16
	ALLEGHENY.	
102	Arvarine Philip	5 49
40	Cheek John	1 46
19½	Gaither & Colborn	1 33
160	McCall Joseph	11 39
150	Voras Peter	9 74
20	McCall George	82
	Smith Charles F	1 87
28	Miller Charles H	1 24
50	"	1 32
100	Gaither & Colborn	4 85
	BLACK.	
162	Gephart & Walter	4 14
230	" "	51 42
238	Casebeer David	57 08
394	Caldwell Samuel	24 79
200	Schaff John	6 63
25	" "	83
15½	Meyers Peter	12 22
26	Atchison J. O.	2 35
400	Johnson William	25 58
371	Tom Dinah	32 89
400	Burcher George	19 24
400	Jennings John	22 59
322	Wilson	10 70
100	Scarlight F B	4 08
412½	Earnest (Estate)	34 56
200	Reiger George	58 29
15	Cullen John & Kate	6 33
500	Hempe Charles	4 43
Lots 3	Buechley Peter	5 30
Acres 25	Philson Samuel	76
152½	" "	16 57
61½	" "	1 14
50	Forward Chauncey	1 55
	BROTHERSVALLEY.	
412½	Lubaugh Nathan	4 66
125	Patten Sarah	81
217	Stern Abraham	3 38
150	Will & Forward	4 66
240	Hay Hiram P.	1 21
	MINERAL LEASES.	
148	Countryman Jacob	3 00
83	Hay Benjamin (Heirs)	1 68
180	Fritz William	2 64
50	Boose Rudolph	1 61
251	Boyer Samuel	5 18
131	Fritz Daniel	2 67
	CONFLUENCE BOROUGH.	
Lots. 1	Callahan Thomas	2 83
1	Fullerton W J	2 74
2	McKennon John	3 55
1	Sharp David	1 44
2	Stein J. J	2 35
2	Venter Frederick	3 13
2	Palmer C. W	2 26
2	Sullivan (heirs)	2 75
	CONEMAUGH.	
	Mineral Leases.	
148	Brown J. Wilcox, Kring F.	4 11
	CASSELMAN BOROUGH.	
Lots. 5	Collins Frank	4 22
2	Coleman Doran	66
4	Dean Edward	1 10
2	Hay Michael	84
2	Stoy Conrad	50
5	Dean William A	1 42
2	Weimer Jere (Heirs)	30
2	Kregar Henry	36
1	Unknown, No. 65	22
2	Sullivan N. W	30
2	Unknown, Nos. 24, 25	30
5	Ward ———	72
	ELK LICK.	
Acres. 27¾	Beachy A P	92
400	Bail Joseph	7 54
380	Grandsman Charles	8 48
25	Moore John ½	3 66
45	Philson Samuel	72
303	Moore Hiram	2 00
130	Gephart Simon	2 66
282 1-4	Moore Hiram	5 16
45¾	Wolfersberger D. P	41
Lots.	Philson Samuel	27
3	Clark Maurice	3 82
	Philson Samuel	
1	Kannode Joseph	44
2	Lowry Samuel	1 15
4	Max Lewis	2 60
2	Radcliff Jacob	3 01
2	Brandler J. W	1 23
1	Kannode James	5 11
4	Little S. J. (Estate)	1 05
2	Margaret George A	1 27
1	Lichty Samuel J	1 09
2	Fuller David	1 37
4	Fuller Kaboe	2 35
1	Fuller H. Powell	58
1	Fuller Courtney	58
	FAIRHOPE.	
403¾	Ames Thomas	43 74
200	Coffroth A. H. & Wilmoth ½	8 77
300	Saddler John	21 71
220	Tempest Rachael	16 13
200	Golden Elizabeth	18 32
28	Geiger Daniel	3 82
	JEFFERSON.	
100	Flick Ludwick	1 85
1	O'Donnell Richard	3 16
395	Rink Benjamin ½	5 72
	JENNER.	
200	Friedline William	4 24
70	Hoover William H	4 77
21	Kiernan Ross	2 02
100	Riseberger Jesse	2 55
50	Kiffle Michael	2 79
	LARIMER.	
180	Miller Jacob, (Heirs)	19 67
200	Bowman John	15 24
75	Witt & Wolfensberger	11 57
½	Brinkham Geo. M	1 24
50	Meyers Peter (Heirs)	7 71
Lots. 1	Lint Gillian	76
1	Martin Thomas	64
1	Oneal Barney	64
	LOWER TURKEYFOOT.	
Acres. 400	Dark George	17 96
409	Hugus Isaac	18 35
400	Bell William	8 52
409	Artisan Bank, Pittsburgh	12 15
200	Roddy Frank	6 36
400	Kurtz Henry	8 52
292	"	6 25
	Mineral Leases.	
396	Beachy A. & Bro	12 66
886	Zinks A. G. & Co	28 26
190	Hensel D. C	6 22
395	Hugus Isaac, et al	12 60
	MEYERSDALE BOROUGH.	
Lots. 1	Hardin James	9 75
1	Heiner John	7 24
1	Lindeman Solomon	4 34
2	Picking Henry	16 27
3	Engle John	16 27
2 1-4	Benford John	19 01
2	Livingood Jacob	21 78
1	Ravenscraft John	5 42
2	Meyer John	8 67
1	Beal Hiram	5 58
2	Keim Silas (Estate)	7 57
3	Grine John	1 30
2	Custer Samuel	6 58
	MIDDLECREEK.	
Acres. 338 1-4	Bedford Gunning, Jr	20 66
404 1-4	Bedford Joseph	17 57
8¾	Unknown	70
	NORTHAMPTON.	
95	Brown Susanna	11 24
130	Finsmore Sarah	12 93
7	Wadman Mary	83
65	Wadman Priscilla	5 14
110	Wadman Ann	25 02
137	Bowman tract	18 74
300	May James	18 03
200	Countryman Jacob	23 83
200	Engleka & Smith	39 76
	Sturtz Charles H	2 72
	OGLE.	
248¾	Litham Joseph	30 34
438¾	Shaw Benjamin	55 83
438¾	Clark James	53 82
438¾	Moore Abraham	53 82
137	Haines Adam	13 42
395	Espy Josiah	53 82
405¾	Irwin John and Jacob	28 65
400¾	Stow John	49 14
400¾	Weyman Hermanus	49 14
400¾	Stockton Richard	49 14
400¾	Thornton William	49 14
402¾	West John	49 38
303	Walker Lewis	37 21
137	Thornton William	8 80
400	Sprogle Thomas	49 14
400	Trist Elizabeth	49 14
438¾	Clark Daniel	25 55
386	Poor John	24 32
431	Cook John	21 50
430	James Jonathan	25 20
431	Miles Samuel Jr	25 83
433¾	Folk Caleb Jr	25 54
438¾	Folk Owen	24 78
438¾	Folk Caleb Sr	21 71
425¾	Lyle James	24 50
438¾	Wirick John Sr	1 55
200	Richard Samuel	24 54
415	West Mathias	50 94
200	Jones James	24 54
400	Berkley Hugh	49 14
68	Wentworth H	4 09
458	Horner Isaac	43 94
438	Bannet Jacob B	53 82
	PAINT.	
400	Tilton William	16 63
100	Christ Hugh	5 06
437	Epple Andrew	20 63
100	Haines Andrew	5 66
1 Lot	Weaver Lydia	1 65
Acres.	Mineral Leases.	
345	Brown J Wilcox, Rodger J	14 63
127	" Felix James A	4 80
120	" Rodgers John	4 55
257	" Seese Philip E	9 74
82	" Seese David	2 84
26	" Seese Israel	97
54	" Gindlesberger P	2 65
200	" Shaffer David J	7 59
61	" Shaffer John G	2 32
115	" Lehman Henry	4 34
6	" Fosler George	22
42	" Weible Samuel	1 58
100	" Bantly Gothiel	3 78
	QUEMAHONING.	
	Mineral Leases.	
70	Brown J Wilcox, Barnhart Jno	1 70
150	" Mong Catharine	3 64
35	" " "	85
138	" Lohr H. H	3 35
83	" Wilt William	2 04
90	" Fritz Jon't	2 20
107	" Gardner Benjamin	2 62
110	" Steinbaugh Geo	2 68
230	" Barnhart Jacob Adam & Rachael	5 66
	Unseated Land.	
1 Lot	Stoyestown & Bedford Pike	1 20
	ROCKWOOD BOROUGH.	
Lots. 4	Albright Geo. (Heirs)	2 30
2	Cramer Thomas	4 22
1	Enos Frank	6 55
1	Gorsuch Isaac	2 29
1	Albright George (Heirs)	36
1	" "	36
1	Benford George	2 72
1	Feighen Josephine	2 47
1	"	2 39
1	Phillippi Jacob S	1 08
1	Shultz Daniel	90
1	"	90
1	"	90
1	"	90
1	"	90
1	"	90
	SHADE.	
316 1-2	Stotler Jacob Sr	43 92
309 1-2	Perry Simon	21 03
395 1-2	Witheral Samuel	54 43
250	Weld James	16 91
175	Zimmerman John	24 65
187	Hitechew Gideon	14 74
122	"	38 32
392	Perry Simon, (Irwin Bros)	39 98
400	Caradine Thomas, " "	47 39
100	Williams Jesse	13 76
173	Hidenfete George	23 18
100	Parson & Wendel	29 29
400	" "	31 01
200	" "	11 14
100	" "	10 32
100	" "	25 61
400	Lydig, Scott and J H Uhl 1-3	12 25
22	Lohr Frank	1 21
422	Newbold John 1-2	28 98
416	Leonard John	38 22
400	Campbell Mary	17 86
473	Dunn James	31 66
388	Oliver William	25 97
408	Thompson James	29 68
	Mineral Leases.	
4	Brown J. Wilcox, Croyle J	14
162	" Lohr Pearson	5 30
101	" Lohr Joseph	3 38
500	" Bender Benj. F	16 73
93	" Lambert J. C	3 12
227	" Young Maria	7 37
96	" Grove Tobias	3 19
296	" Wechtenheiser A	9 88
45	" Felix John A	1 50
104	" Dull J & L	3 47
124	" Koontz John	4 14
100	" Shaffer Levi	3 34
78	" Berkebile Sam	2 60
100	" Kimmel Sol	3 34
55	" Thomas Wm	1 73
300	" Bender B. F	10 04
78	" Swindle Sarah C	2 60
97	" Lohr Harrison	3 25
350	" Daley John	11 68
1050	" Walker Moses	35 12
500	" Bender B. F	16 72
	SOMERSET.	
	Mineral Leases.	
295	Brown J. Wilcox, Mostoller John	9 99
113	" Uriah	4 41
290	" Pile Emanuel	11 39
	SOUTHAMPTON.	
82	Comp Samuel	2 07
420 1-2	Finamore Sarah	17 74
100	Kohler Daniel	3 53
420 1-2	McBride Margaret	22 38
110	Mong & Witt	6 18
16	Weller Daniel	76
3 1-2	Roddy & Ramer	70
437 1-2	Roney James	12 86
28	Eckert Joseph J	1 42
1 Lot	Gray Thomas, (Heirs)	70
	Mineral Lands.	
160	Brinham & Hewitt, Witt J. G	4 11
125	" " Hinkle	3 23
30	Jones J D. & Co., Jones J. D.	77
100	Coffroth & Ruppel, " "	2 58
202	Weyands Heirs, Martz Geo	4 50
158	" " Eli	2 72
212	Burns, Getz Anthony	5 47
10	Emerick Jacob, Martz Rus	26
213	Hay Michael & David heirs Kennel Jacob L	5 48
87	" " " Shoemaker B	2 27
188	" " " Korns Jacob	2 78
233	Wilmoth & Hall, Troutman J	5 93
100	Rhynboxt Sylvester, Kennel Levi	2 58
	STONYCREEK.	
Acres. 25	Spangler Aaron	80
414	Murry Margaret	26 82
296	Meyers Henry	14 23
41	Kimmel Daniel	5 63
	Mineral Lands.	
140	Brown J. Wilcox, Wright Albert	4 53
240	" Mostoller Joseph	7 78
102	" Walker Josiah J	9 73
682	" "	22 69
60	" May Jonathan	2 91
65	" Glessner Jacob W	8 62
294	" Long Levi J	16 90
645	" Lambert Josiah	8 37
210	" Landis Edward	4 99
125	" Lambert Abraham	4 05
2204	" Shank Jefferson	4 95
594	" Long Josiah J	14 43
325	" Speicher John	10 53
158	" Stutzman C. C	3 81
215	" Glessner Henry M	6 96
	SUMMIT.	
402	Zufall William	8 15
14	Evans John	5 32
1 Lot	Noon Henry	2 03
1	B. & R. Co	39
2	Zimmerman Amanda	1 76
6	Seibert W. A	4 53
9	Enos Dinah	16 56
1	Zimmerman Amanda	84
1	Hay Philip	84
1	Judy Samuel	84
1	Miller Joseph S	1 52
Acres.	Mineral Land.	
229	Roddy J. D, Schell Wm. P., Wolf D. and Gnagy John ½	4 04
150	" " Lichty Abe	4 55
200	Forward Ross, Berkley Sam	7 60
622	Miller John A., & Ehlen F., Miller B	18 91
485	Beachy, Keim & Livingood, Brenizer	14 78
42	Saylor Harmon, Waltz——	1 25
	UPPERTURKEYFOOT.	
41	King John	1 50
59	Shultz Josiah	3 48
100	Roddy John D	3 48
29	Harrah & Miller	70
	Mineral Lands.	
131	Hensel D. C., Cramer Bruce	3 40
130	" Kregar J. S	3 46
146	" Kregar George	4 98
160	" Romesby Jonas	4 23
91	" Vought D. H	2 51
240	" Heinbaugh D	6 49
272	" Brougher Freeman	7 23
175	" Sechler Joshua	4 67
491	" Shoup & Hinchman	12 87
215	" Yutzy E. D	5 75
182	" Meyers Jonas	4 84
	URSINA BOROUGH.	
166	Yutzy E. D	50 49
Lots. 1	Cobb & Freymyer	1 10
3	Morgan, Young & Co	1 39
1	Schell Henry	42
2	Yutzy A. Spencer & Co	1 47
1	Cunningham W. (Heirs)	57
2	Uhl J. H	15

Sale to commence at 10 o'clock, A. M.

JOHN HAMER,
Treasurer of Somerset County, Pa.

Treasurer's Office, Somerset, April 13, 1892.

P. S.—Persons paying taxes on any of the lands advertised before the day of sale, will be charged 75 cents for advertising and fees.

ADMINISTRATORS' NOTICE.

Estate of Wm Stull, late of Stonycreek Twp. Somerset Co. Pa., dec'd.

Letters of administration on the above estate having been granted to the undersigned by the proper authority notice is hereby given to all persons indebted to said estate to make immediate payment, and those having claims against the same will present them duly authenticated for settlement on Saturday, the 23rd day of April, at the late residence of said decedent.

WM. H. MILLER,
J. J. KIMMEL,
Administrators.

ST. JACOBS OIL, FOR HORSE AND CATTLE DISEASES.

CURES Cuts, Swellings, Bruises, Sprains, Gall, Strains, Lameness, Stiffness, Cracked Heels, Scratches, Contractions, Flesh Wounds, Stringhalt, Sore Throat, Distemper, Colic, Whitlow, Poll Evil, Fistula, Tumors, Splints, Ringbones, and Spavin in their early Stages. Directions with each bottle.

DISEASES OF HOGS. GENERAL DIRECTIONS.—Use freely in the hogswill. If they will not eat, drench with milk into which a small quantity of the Oil is put.

DISEASES OF POULTRY. GENERAL DIRECTIONS.—Saturate a pill of dough, or bread, with St. Jacobs Oil, and force it down the fowl's throat.

Ely's Cream Balm For CATARRH

THE POSITIVE CURE. ELY BROTHERS, 56 Warren St., New York. Price 50 cts.

THE CURE FOR CATARRH COLD IN HEAD. ELY'S CREAM BALM.

SCHMIDT BUILDING.

The Largest and Most Complete

Wine, Liquor and Cigar House

IN THE UNITED STATES.

ESTABLISHED 1866.

G. W. SCHMIDT,

DISTILLER AND JOBBER OF

Fine Whiskies. TELEPHONE, NO. 666.

IMPORTER OF

Wines, Liquors and Cigars.

NOS. 95 AND 97 FIFTH AVENUE, PITTSBURGH, PA.

All orders received by mail will receive prompt attention.

NO. 88 FRANKLIN STREET.

JOHNSTOWN SUPPLY HOUSE.

JOHN H. WATERS & BRO.

PLUMBERS,

STEAM AND GAS FITTERS.

We are now established in our new building, which, we can safely say, is the best-arranged for our business in Western Pennsylvania.

Everything pertaining to the Plumbing, Steam and Gas business carried in stock.

We will, as formerly, give careful attention to the STEAM AND HOT WATER HEATING business. Our former efforts in this line embrace some of the largest buildings in the county, with entire success.

In the SUPPLY DEPARTMENT we carry a full line of Rubber and Leather Belting, Steam and Water Hose, Valves, Injectors, Lubricators, Steam Gauges, Iron Pipe Filling, Etc. Prices quoted on application.

CONDENSED TIME TABLES.

Baltimore and Ohio Railroad.

Somerset and Cambria Branch

NORTHWARD.

Johnstown Mail Express.—Rockwood 5:20 a. m., Somerset 5:45, Stoyestown 6:21, Hoopersville 6:32, Johnstown 7:35.

Johnstown Mail Express.—Rockwood 11:35 a. m., Somerset 11:58, Stoyestown 12:26, Hoopersville 12:37, Johnstown 1:30 p. m.

Somerset Accommodation.—Rockwood 5:40 p. m., Somerset 6:08 p. m.

Sunday Accommodation.—Rockwood 11:35 a. m. Somerset, 11:58.

SOUTHWARD.

Mail.—Johnstown 7:45 a. m., Hoopersville 8:31, Stoyestown 8:45, Somerset 9:16, Rockwood 9:40.

Express.—Johnstown 3:30 p. m., Hoopersville 4:16, Stoyestown 4:30, Somerset 5:01, Rockwood 5:25.

Rockwood Accommodation.—Somerset 6:10 p. m., Rockwood 6:35.

Sunday Accommodation.—Somerset 5:01 p. m., Rockwood 5:25 p. m.

PENNSYLVANIA RAILROAD.

SCHEDULE IN EFFECT DEC. 20, 1891.

EASTERN STANDARD TIME.

DISTANCE AND FARE.

	Miles.	Fare.
Johnstown to Altoona	39½	$1 10
" " Harrisburg	170½	5 11
" " Philadelphia	275	8 26
" " Blairsville Int.	26½	78
" " Greensburg	47	1 41
" " Pittsburgh	78	2 34
" " Baltimore	255½	7 65
" " Washington	297	7 75

CONDENSED SCHEDULE.

Trains arrive and depart from the station at Johnstown as follows:

WESTWARD.

Oyster Express	3:30 a. m
Western Express	5:23 a. m
Johnstown Accommodation	6:45 a. m
" Express	9:25 a. m
Pacific Express	9:33 a. m
Way Passenger	3:32 p. m
Mail	5:16 p. m
Johnstown Express	9:30 p. m
Fast Line	9:34 p. m.

EASTWARD.

Atlantic Express	5:25 a. m.
Sea-Shore Express	5:40 a. m.
Harrisburg Accommodation	8:24 a. m.
Day Express	10:15 a. m.
Altoona Express	12:01 p. m.
Mail Express	4:11 p. m.
Johnstown Accommodation	7:05 p. m.
Philadelphia Express	7:10 p. m.
Fast Line	10:30 p. m.

A. H. HUSTON,

Undertaker and Embalmer.

Coffins, Caskets and Robes OF ALL GRADES ON HAND.

A GOOD HEARSE

and everything pertaining to funerals furnished on short notice.

South Turkeyfoot Street, Somerset, Penn'a. Oct14 '91-1ys

When Doctors All Agree.

It is a fact well established, that February and March are the most trying months to aged and enfeebled persons. Pneumonia, influenza and kindred chest afflictions, are most liable to get in their deadly work. There is but one thing to do; build up and fortify the system with a pure stimulant. Medical men all over this country agree that Klein's "Silver Age" at $1.50 per quart, and "Duquesne" at $1.25 per quart, stand without a peer. If you want fine six year old Guckenheimer, Finch, Gibson, Overholt, or Bear Creek, you can have them at $1.00 per quart or six quarts for $5.00. We are recognized headquarters for the choicest brands of Wine, Liquor, Cordials, etc. Goods expressed anywhere. Send for complete price list; mention this paper too.

MAX KLEIN,
82 Federal St., Allegheny, Pa.

DR. SELLERS' COUGH SYRUP. NEVER FAILS. SOLD BY DRUGGIST.

YOU CAN FIND THIS PAPER on file in Pittsburgh at the Advertising Bureau of our authorized Agents, REMINGTON BROS. who will contract for advertising at lowest rates.

BOOT AND SHOE HOUSE.

THE NEW ROOM IN THE

DIBERT BUILDING,

Corner Main and Franklin Sts.,

Is where Mens, Womens', And Childrens' Footwear, Of Best Quality, and at LOWEST PRICES can be found, in styles of all makes. I am prepared to compete with one and all dealers in the State. All I ask is a trial.

SCOTT DIBERT.

ARTISTIC JOB PRINTING

A SPECIALTY.

HARRY M. BENSHOFF,

MANUFACTURING STATIONER

—AND—

BLANK BOOK MAKER.

HANNAM BLOCK,

JOHNSTOWN, PA.

Johnstown's New Grocery.

Having opened a new GROCERY STORE, Southeast Corner of Market & Locust Streets, JOHNSTOWN,

I am prepared to furnish buyers from different points with all kinds of fresh groceries at lowest prices. Country produce, such as butter, eggs, etc., taken in exchange for goods.

JAMES D. RUTLEDGE.

C. C. JORDAN. JAMES HINCHMAN.

JORDAN & HINCHMAN.

Customers will find us at the same old stand, with a larger supply of our own manufactured goods, such as

CRACKERS & CONFECTIONS,

than ever. As wholesale dealers in

CRACKERS, CANDIES, NUTS AND FRUIT,

we have increased facilities for filling orders promptly and satisfactorily.

Jordan & Hinchman,
270 and 272, Main Street, JOHNSTWN, PA.

A Word to Somerset Farmers and Others.

Do you want to save money? If so, call ON

Geo. M. Thomas, & Co.,

123 Clinton Street,

JOHNSTOWN, PA.,

For your Dry Goods, Groceries, Flour, Fine Teas, Tobacco, Cigars, &c. All kinds of country produce taken in exchange for goods.

HOW TO SAVE MONEY.

TRY

CHAS. PRIBECK'S

Boot and Shoe Store.

Men's Boots from $1.65 up, and all other Footwear at the Lowest Prices. All goods Guaranteed to give Satisfaction, if not as recommended, will take them back.

Look for the sign with the big 84 Franklin Street,

JOHNSTOWN - PA.

FIDELITY TITLE AND TRUST CO.

121 & 123 Fourth Ave.,

PITTSBURGH, PA.

Capital - - - $1,000,000,

FULL PAID.

Undivided Profits $130,000.

INSURES TITLE TO REAL ESTATE.

Authorized to act as **Executor, Administrator, Guardian, Trustee, Assignee, Receiver, &c.**

DEALS IN

RELIABLE INVESTMENT SECURITIES.

Rents boxes in its Superior Vaults from $5.00 per annum upwards.

Receives deposits and loans on mortgages and approved collaterals.

JOHN B. JACKSON, - President.
JAMES J. DONNELL, Vice President.
C. B. McVAY, - Secretary and Treas.

New Spring Goods

AT

S. E. PHILLIPS,

103 Clinton Street, Louther & Green's Block, JOHNSTOWN, PA.

DRESS GOODS.

Consisting of Black and Colored Shallie Silks, Surah Silks, Velvet and Velveteen in all colors, Black and Colored Henriettas at 25, 35, 50, 75, $1 00 and $1 25 per yard. We have a full line of all the New Weaves, such as Bedford Cords, Cheveron Barrs and Cheques, etc.

Cotton Dress Goods. Foile-du-nord Outing Cloth, Canton Cloth, Chintz and Satines.

Ladies' Spring Jackets. A full line of Domestics. We guarantee all our Kid Gloves.

Call and see us.

S. E. PHILLIPS.

44 VICK'S SEEDS 44

NOVELTIES

VICK'S FLORAL GUIDE, 1892.

A packet of 40-lb. Oat FREE with each order when desired.

44 JAMES VICK'S SONS, Rochester, N.Y.

IT WILL PAY YOU TO BUY YOUR

Memorial Work

OF

WM. F. SHAFFER,

SOMERSET, PENN'A.,

Manufacturer of and Dealer in

Eastern Work Furnished on Short Notice, in all Colors

MARBLE AND GRANITE WORK

Also, Agent for the WHITE BRONZE!

Persons in need of MONUMENT WORK will find it to their interest to call at my shop where a proper showing will be given them. Satisfaction Guaranteed in Every Case, and PRICES VERY LOW. I invite special attention to the

White Bronze, Or Pure Zinc Monument

Introduced by REV. W. A. KING, as a Decided Improvement in the point of MATERIAL AND CONSTRUCTION, and which is destined to be the Popular Monument for our Changeable Climate. GIVE ME A CALL.

WM. F. SHAFFER.

ENDORSED BY SCIENTISTS AS PRACTICALLY Indestructible. Over 500 Beautiful Designs. BETTER AND CHEAPER THAN ANY STONE. Send for Price List & Circulars.

MANUFACTURED BY MONUMENTAL BRONZE COMPANY, BRIDGEPORT, CONN.

Louther's Drug Store,

Main Street, Somerset, Pa.

This Model Drug Store is Rapidly Becoming a Great Favorite with People in Search of

FRESH AND PURE DRUGS,

Medicines, Dye Stuffs, Sponges, Truses, Supporters, Toilet Articles, Perfumes, &c.

THE DOCTOR GIVES PERSONAL ATTENTION TO THE COMPOUNDING OF

Louther's Prescriptions AND Family Receipts.

GREAT CARE BEING TAKEN TO USE ONLY FRESH AND PURE ARTICLES

SPECTACLES, EYE-GLASSES,

And a Full Line of Optical Goods always on hand. From such a large assortment all can be suited.

THE FINEST BRANDS OF CIGARS

Always on hand. It is always a pleasure to display our good to intending purchasers, whether they buy from us or elsewhere.

J. M. LOUTHER, M. D.

MAIN STREET - - - - SOMERSET, PA

SOMERSET LUMBER YARD.

ELIAS CUNNINGHAM,

MANUFACTURER AND DEALER AND WHOLESALE AND RETAILER OF

LUMBER AND BUILDING MATERIALS.

Hard and Soft Woods,

OAK, POPLAR, SIDINGS, PICKETS, MOULDINGS, ASH, WALNUT, FLOORING, SASH, STAIR RAILS, CHERRY, YELLOW PINE, SHINGLES, DOORS, BALUSTERS, CHESTNUT, WHITE PINE, LATH, BLINDS, NEWEL POS

A General Line of all grades of Lumber and Building Material and Roofing Slate kept in stock. Also, can furnish anything in the line of our business to order with reasonable promptness, such as Brackets, Odd-sized work, etc.

ELIAS CUNNINGHAM,

Office and Yard Opposite S. & C. R. R. Station, Somerset

RIFE'S HYDRAULIC ENGINES.

These machines raise water 20 feet high for every foot fall on the machine. They supply from 2 to 70 gallons of water per minute, and will raise to any height up to 200 feet, and any distance up to ten miles. They are especially adapted for furnishing water for small towns, factories, steam mills, dairies, and for irrigating purposes. Each machine is

GUARANTEED

for 60 days, without money or note, and when paid for they are further guaranteed for one year. Machines have been purchased by the following named gentlemen, whom we refer to by permission: M. L. Shaver, Coleman's; S. K. Metzler, Metzler's; A. M. Cramer, Casselman; N. D. Hay, proprietor of Hay's Park, a summer resort, Summit Mills. The above are all Somerset county people, and are well-known to our people.

Ed. Woy, Gen'l Ag't., SIPESVILLE, PA.

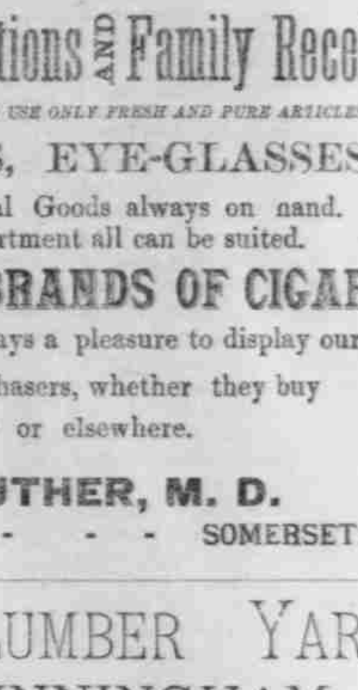

E. C. ALLEN, Box 420, Augusta, Maine.

FOUTZ'S HORSE AND CATTLE POWDERS

DAVID E. FOUTZ, Proprietor, BALTIMORE, MD.

Scientific American Agency for

PATENTS

CAVEATS, TRADE MARKS, DESIGN PATENTS, COPYRIGHTS, etc.

For information and free Handbook write to MUNN & CO., 361 BROADWAY, NEW YORK. Oldest bureau for securing patents in America. Every patent taken out by us is brought before the public by a notice given free of charge in the

Scientific American

GIVE YOUR BOYS A USEFUL PRESENT.

Press and Outfit. $1.75, $2.00, $5.00, $7.50, $10.00, $21.00 to $32.00.

W. A. Bunting.

Pittsburgh Female College and CONSERVATORY OF MUSIC, Pittsburg, Pa. 10 teachers. Unsurpassed advantages. Superior home comforts and care. 38th year begins Sept. 16. Send for catalogue to the President. A. H. NORCROSS, D. D.