THE LIST OF FAIR AWARDS.

Premiums for the Best Exhibits in Grain, Vegetables, Fancy Work, Stock, Etc.

DEPARTMENT 1—HORSES.

Peter Heffley best Imp. Stallion
Peter Heffley best Roadster do
Som, Co. St'k Breeds Asso. of Summit Mills Best Im Per do
David Emert best native stallion
Wm Rink best 2 yr old nat'v do
Saml Barclay best draught horse
Jos Hemminger 2d do
J J Zimmerman best roadster do
Geo Pile jr best walking do
Sam'l L Miller best brood mare
John H Miller 2d do
P Dumbold best 2 yr native horse
Same 2d do
J H Weller best sucking colt
J Hemminger 2d do
F W Biesecker best driving horse
W H Tayman best trotting horse
Peter Heffley 2d do
Jos Stull best untrained do
J K Coffroth 2d best do
F Donges best blooded suck'g colt
Walter Heffley best pacing horse
Wm Tayman 2d do

DEPARTMENT No. 2.—CATTLE.

Frank Specht best Swiss bull
Same do heifer
Same do bullcalf
Peter Heffley best Jersey bull
J J Zimmermae best bull
Peter Heffley best Jersey cow
Same 2d do
Same best Alderny bull
Frank Launtz 2d do
Peter Heffley best short-horn cow
Same 2d do
Albert Berkey best short-horn calf
Peter Heffley 2d do
W H Koontz best 1 yr old Holstein bull
F Weller best Devonshire cow
C J Miller best 1 year old shorthorn heifer
Wm Stahl best Holstein heifer two years old
Wm Tayman best Alderney heifer one year old
Same do two years old
Wm Stahl Holstein calf
J K Coffroth best native cow
C C Musselman 2d best heifer two years old
Saml Barclay best two year old short-horn heifer

DEPARTMENT No 3—SHEEP & SWINE

F Specht best Southdown ram
C Miller best Cotswold ram
P Heffley 2d do
Same best 5 Cotswold lambs
Same do ewes
Geo Auman best Berkshire boar
Peter Heffley 2d do
Same best do pigs
Geo Auman 2d do pigs
Peter Heffley best do brood sow

DEPARTMENT No 4—POULTRY

H H Flick best bronze turkeys
Geo Auman best brown Leghorn chickens
H H Flick pr B B R Game chickens
Same do
Same best game cockerel
Frank Simpson best coop chickens
Frank Gilbert best coop Hamburg chickens
Robert Parson best goat
Frank Gilbert best pair ducks
Ross Davis best pair geese
Frank Gilbert best pair golden pheasant chickens
Ed and Mollie Berkey best canary birds
Hermanus Baer best pair rabbits
Edward Hoffman 2d do

DEPARTMENT No 5—GRAIN AND FLOUR.

Geo Pile jr best red chaff wheat
D Emert do
Geo Cobaugh best Clossin weeat
Geo Pile jr " buckwheat
D Emert " rye
Geo Cobaugh " oats
Same " barley
Same " flaxseed
Same " cloverseed
Same " timothyseed
W H Stahl " corn

The judges in this department awarded two first premiums on red chaff wheat, and they are therefore considered of equal merit.

DEPARTMENT No 6—VEGETABLES.

Fred Weller best onions
Same early rose potatoes
Same peerless do
Same sweet corn do
D J Miller victor blue do
J H Morrison prolific do
C J Miller white elephant do
J H Morrison mammoth pearl do
Solomon Baker best carrots
Same " red peppers
Same " turnips
Same " sunflower
Chas Shaver " lima beans
Same " var. potatoes
J H Kantner " cabbage
Solomon Baker 2d " do
Same " white beans
Samuel L Weller " pumpkin
George Harrison " squashes
Wm Stahl " red beets
Same " rutabagas
Solomon Baker " radishes
Ross Davis " sugar beets
Minnie Ferner " celery
G W Benford jr " tomatoes
Minnie Lohman " white onions
Same " butter beans
Same " cup beans
Same " peas
J H Morrison 2d " pumpkin

DEPARTMENT No 7—ORCHARD.

C C Musselman best dis of apples
Same " poundapples
Fred Weller seek no further apples
Same western spy do
Same baldwin do
Same russets do
Same Lancaster sweets do
Josiah Woy greasy pippin do
Same black do do
Same northern spy do
Ephraim Pugh 20 oz do
Same Roman beauty do
Same King of Tonkin co do
Same spice do
Same maiden blush do
J H Morrison sweet pound do
P Umberger " russet do
D Emert pumpkin sweet do
J H Morrison wine do
C Shaver yellow bellflower do
Perry Umberger best peaches
Charles Lenhart " pears
J H Morrison " quinces
J S Hartzell " grapes

DEPARTMENT 8—PROVISIONS.

Somerset Dairy Co best cheese
Same best creamery butter
Same " print butter
F Weller " tub dairy do
Same " 5 lb print do
H H Flick 2d " tub do
Same " " roll do
Ellie Miller " " roll do
H H Flick " honey
M Ferner " " do
Minnie Lohman " roll buter
Chas Shaver " applebutter
J H Morrison " vinegar
Same " sweet cider
P Umberger " " applebutter
Ephraim Pugh " dried apples
Fred Weller " dried cherries
A A Stutzman " ev fruit, diploma

The judges in this department awarded two second premiums on roll butter, and are therefore considered of equal merit.

DEPARTMENT No 9—FOREIGN AGRICULTURAL IMPLEMENTS, ETC.

A A Stutzman fruit evaporator
same Ried's creamery
J Swank & Sons 1 horse thresher
same farm wagon
same spring wagon
same fanning mill
same sleigh
Geo Andrews pleating board
Everett Welsh organ
J H Morrison Buckeye binder
H H Flick Bradley mower
same do reaper
same horse rake
R J B Schell & Co excelsior cook stove
K V Cromwell Singer machine
W H Berkey seed drill shovels
J M Holderbaum spring tooth cultivator
same spring tooth harrow
same do on wheels
same broadcast seeder
same corn plow
same corn planter
same Rollin chill plow
same seed drill
same fertilizing attachment
J S Hartzell corn sheller
P Heffley general purpose wagon

DEPARTMENT 10—PLANTS AND FLOWERS.

Chas Shaver best evergreens
Florence Snyder " tube rose
Mrs G Holderb'm " bouquet
same " ivy cross
same " geranium
Lee Holderbaum " flow'rs in bl'm
Mrs H F Schell " floral design
Ella Kimmell " bouquet
Mrs Dr Kimmel " foliage plant
Mrs McDowell " boquet

DEPARTMENT 11—BREAD AND CAKES

Lucy Holderb'm " chocolate cake
same " ginger snaps
same " cocoanut custard
Max Recke best fancy sponge cake
same best loaf bread
Mrs Pisel 2d do
Mrs Geo Holberb'm w mount'n cake
Annie Sanner dough nuts
Lee Holderbaum fruit cake
Mrs McDowell biscuits
Emma Casebeer angel's food cake
Mrs Pisel sand tarts
same ginger crackers
same soft ginger bread
same cocoanut cake

Department 12—Canned Fruit.

Mrs Josiah Woy strawberry jelly
same raspberry "
same quince "
Mary Uhl crabapple "
Mary Emert goosberry "
same mullberry "
same plum "
Annie Emert currant "
same chokecherry "
Mrs G Holderb'm grape "
Ella Lape apple "
Mrs Jas Holderb'm russian "
Minnie Schrock black currant "
Mrs C J Harrison strawberry pres
Mrs J M Holderb'm pick. cucumbr's
same " tomatoes
same " cauliflower
Mrs G Holderb'm spiced crabapples
same do melon
Mrs C J Harrison do peaches
Mrs Sol Uhl canned quinces
Mrs Barnett do citron
Mrs Harrison do cherries
same " blackberries
same " huckle "
Mrs G Holderbaum chowchow
Mrs Barnett canned peaches
same " plums
Mrs Tredwell peach jelly
Annie Sanner raspberry jam
same tomato catsup
Mrs Pisel mixed pickles

Department 13—Manufactures.

*W S Morgan best factory coverlet
same " " blankets
same " " cassimere
same " " flannel
same " " rag carpet
*J H Kantner " girth carpet
same " stocking yarn
Minnie Lohman " linen towels
same " tablecloth

Department 14—Ladies Domestic.

Nannie Berkey best quilt
Lucy Heffley 2d do
Mrs McDowell best silk quilt
O I Saaby 2d do
Ladies' Mite Society knit quilt
same socks
same knit sacque
same apron
same mittens
same shirt
same dust cap
same ladies' cap
same clothes bag
same darnnet
same stockings
same set mats
same fascinator
same splasher
same 2d best collar
Mrs Saaby emb table scarf
same satin tidy
same handkerchief box
Ella Kimmell hug-me-tight
same thread tidy
same foot rug
Mrs H F Schell scrap bag
" J M Holderbaum comfort
" Bell Snyder infant skirt
same raised work on wool
Lucy Holderbaum " slipper work
same lambrequin
Darl Holderbaum knit lace
same sofa cushion
Florence Snyder lambrequin
Nannie Berkey log cabin quilt
Mary Lenhart coverlet
Minnie Ferner ladies wool stockings
Lee Holderbaum piece quilt
same wool scarf
same silk chair cushion
same embr sofa do
Ella Schell silk pin do
Mrs McDowell velvet do
same window lambrequin
Mrs Tredwell white quilt
" James Holderbaum wool tidy
Ella Schrock knit hood
Annie Sanner scrap bag
same cake cover
same 2d best inf em skirt
same 2d best cotton chair tidy
same tetting collar
same fancy embroidered saque
Beckie Neff best large afghan
Mrs C J Miller piece quilt
" W S Kregar cardboard frame
" Schrock display of bonnets
Fanny Snyder lamp mats
Florence Snyder 2d best sofa pillow

Department 15—Children's Department.

Susie Schrock best sofa cushion
Nannie Tredwell 2d best do
same best hdkf satchel
H Holderbaum " wooden bracket
Stewart Schell 2d " do
H Holderbaum best book shelf
Darl Holderb'm " decorated vases
same spent match box
same wall pocket
Alice Lenhart organ stool cover
same four mats
Bertha Cromwell small calico quilt
Lee Holderbaum hair receiver
same scratch my back
same picture frame of splits
Effie McDowell canvas tidy
Florence Snyder wool lace
Miss Baker hanging basket
Elga Casebeer tetting or feather edge
Flora Casebeer rick-rack
same tidy

Department 16—Miscellaneous Domestic.

Lucy Heffley crayon drawing
H G Walker display of charts, etc
H E G Saaby hand painting
Mrs McDowell wax cross & flowers
Henry Smith carved wood work
Ella Schell ornamental wax work
J Woolley marble and granite monuments
Annie Giddings foreign curiosities
Lee Forquer mineral specimens

Department 9—Section A—Home Manufacture.

Daniel S Lane best wagon brake
A Emerick shingle sawing machine
D J Miller sugar pan
same washing machine
G J Black drain tile and pipe
Somerset Mech Works hillside plow
same shovel plow
same invincible plow
same best general purpose plow
J H Morrison disp wooden turnings
same do ware
Thos Maxwell Silaca front brick
same North Savage fire brick
same lime kiln brick
same paving tiles
same bay window brick
C F Walker hay rake
C K Grove sleigh
Abrm Musser calf skins
Isaac Simpson single harness
J H Morrison butt chains
same traces
same stave knife
N B Snyder boots
same shoes
R S McMillen 2d best calf skins
same best kip leather
same " harness "

Department 18.—Antiquities, &c.

In this department there was quite a display of very old China ware and other valuable relics. We give the reports on the different articles as nearly as possible.

Sarah B. Brallier, 2 quilts, one 60 and the other 45 years old, unexceptionally well preserved, and fine workmanship. A large lot of China ware by the same lady, 45 years old, deserving of a premium for the superior quality and age of her ware.

C. C. Musselman, a rebel hat from the battlefield of Antietam. The hat is worthy a better cause. Specimen of penmanship by C. C. Musselman, 31 years old, of more than ordinary merit for the day in which it was written.

Jacob Ash, a pair of shoes 30 y's. old and two head dresses of about the same age, remarkably well preserved and shows the unique style of that day.

Mrs. John Holderbaum, one quilt 70 years old and a jar of fruit 17 years old, both remarkably well preserved.

Annie Giddings, cup and saucer 100 years old, resembles modern ware. History repeats itself; also a silver sugar tongue 150 years old and a candlestick 100 years old.

Leroy Forquer, a church record of the Baptist church in Turkeyfoot township, established in 1775, in remarkable good preservation and quite a cutiosity. Mr. Forquer also had on exhibition a hatchet from the Ute reservation, an Indian pipe, a stuffed Rocky mountain Wolvereene, a black bear, a cinnamon bear and a cayote skin, 3 sets of very large elk horns, a Rocky mountain sheep skin, a white weasel and several other articles. The relics exhibited by Mr. Forquer are worthy of more than ordinary notice and the department which his exhibits cover ought to encourage rivalry.

Mrs. C. Lohman, a lace shawl 32 years old and a brass coffee pot 35 years old.

Florence Snyder, candle stick 100 years old.

Articles marked with an * are entitled to a Deploma in addition to the premium, by calling on or addressing the Secretary, Wm. Schrock.

The premiums will be paid by the Treasurer, H. F. Schell.

Department 17.—Amusements.

There were three contestants for the premium of a third mile foot race. Parker Trent, J. H. Horner and Harry Gilbert. Parker Trent making the run in 1½ minutes, which was 6 seconds ahead of the next best, Harry Gilbert.

There were also three contestants for the premium of a 200 yard foot race, in which Parker Trent came out first best, and two contestants for the premium of a 100 yard foot race. Parker Trent carrying off first prize. There were two bag races in which Harry Woolley and William Troup respectively won.

In the wheelbarrow race, Samuel Pile won the laurels.

To Repair Damages.

Dear lady, there is probably no use telling you that fashionable life in a great city is a rough one on your beauty. Late hours, loss of sleep and mental excitement will leave you by and by shorn of those beautiful tresses which drew lovers around you in other years. Artificial substitutes can never pass for those rich and glossy locks. Parker's Hair Balsam will stop your hair from falling out, restore its natural color and softness, and prove cleansing and beneficial to the scalp.

Horrible Murder.

CHARLOTTE, N. C., October 21.—Mrs. Wm. Logan, aged 57 years, was murdered on Friday night by a negro, who covered her body with cotton and set fire to it. Her husband, aged 77 years, was choked and left for dead, after which the negro robbed the house and escaped. The tragedy occurred twelve miles south of Shelby, and about two miles from Whitakers. S. C. Logan and his wife were at their home on Friday evening, when an unknown negro called and asked Mr. Logan to change $5 for him, which the latter declined to do.

The Breakfast Bell.

The breakfast bell salutes my ear:
Its cheerful tones ring loud and clear.
For me it used to sound in vain,
So great was my dyspeptic pain.

Pain Killer came to my relief
And banished my dyspeptic grief.
Pain Killer made me strong and well
And now I'm glad to hear the breakfast bell.

More than 50,000 people crossed the Brooklyn bridge on Sunday, 18,000 of who rode in the cars, which are now running regularly.

St. Jacobs Oil

THE GREAT GERMAN REMEDY FOR PAIN.
Relieves and cures RHEUMATISM, Neuralgia, Sciatica, Lumbago, BACKACHE, HEADACHE, TOOTHACHE, SORE THROAT, QUINSY, SWELLINGS, SPRAINS, Soreness, Cuts, Bruises, FROSTBITES, BURNS, SCALDS, And all other bodily aches and pains.
FIFTY CENTS A BOTTLE.
Sold by all Druggists and Dealers. Directions in 11 languages.
The Charles A. Vogeler Co. (Successors to A. VOGELER & CO.) Baltimore, Md., U. S. A.

ROYAL BAKING POWDER
Absolutely Pure.

This powder never varies. A marvel of purity strength and wholesomeness. More economical than the ordinary kinds, and cannot be sold in competition with the multitude of low test, short weight, alum or phosphate powders. *Sold only in cans.* ROYAL BAKING POWDER CO., 106 Wall st. N. Y.

ONE BOTTLE of Perry Davis's Pain Killer 25c., 50c. or $1. TRY IT! Will often do Wonders for a Whole Family!

AYER'S PILLS.

A large proportion of the diseases which cause human suffering result from derangement of the stomach, bowels, and liver. AYER'S CATHARTIC PILLS act directly upon these organs, and are especially designed to cure the diseases caused by their derangement, including Constipation, Indigestion, Dyspepsia, Headache, Dysentery, and a host of other ailments, for all of which they are a safe, sure, prompt, and pleasant remedy. The extensive use of these PILLS by eminent physicians in regular practice, shows unmistakably the estimation in which they are held by the medical profession.

These PILLS are compounded of vegetable substances only, and are absolutely free from calomel or any other injurious ingredient.

A Sufferer from Headache writes:

"AYER'S PILLS are invaluable to me, and are my constant companion. I have been a severe sufferer from Headache, and your PILLS are the only thing I could look to for relief. One dose will quickly move my bowels and free my head from pain. They are the most effective and the easiest physic I have ever found. It is a pleasure to me to speak in their praise, and I always do so when occasion offers.

W. L. PAGE, of W. L. Page & Bro."
Franklin St., Richmond, Va., June 3, 1882.

"I have used AYER'S PILLS in numberless instances as recommended by you, and have never known them to fail to accomplish the desired result. We constantly keep them on hand at our home, and prize them as a pleasant, safe, and reliable family medicine. FOR DYSPEPSIA they are invaluable.
J. T. HAYES."
Mexia, Texas, June 17, 1882.

The REV. FRANCIS B. HARLOWE, writing from *Atlanta, Ga.*, says: "For some years past I have been subject to constipation, from which, in spite of the use of medicines of various kinds, I suffered increasing inconvenience, until some months ago I began taking AYER'S PILLS. They have entirely corrected the costive habit, and have vastly improved my general health."

AYER'S CATHARTIC PILLS correct irregularities of the bowels, stimulate the appetite and digestion, and by their prompt and thorough action give tone and vigor to the whole physical economy.

PREPARED BY
Dr. J. C. Ayer & Co., Lowell, Mass.
Sold by all Druggists.

YOUNG, OLD, AND MIDDLE-AGED. All experience the wonderful beneficial effects of Ayer's Sarsaparilla. Children with Sore Eyes, Sore Ears, or any scrofulous or syphilitic taint, may be made healthy and strong by its use.
Sold by all Druggists; $1, six bottles for $5.

WILSONIA MAGNETIC INSOLES. PREVENT COLD FEET. No one should be Without Them.
They Regulate the Circulation of the ENTIRE BODY. Prevent Cold Feet and all troubles arising from imperfect circulation, cure RHEUMATISM of the feet and all kindred troubles, absolutely prevent COUGHS AND COLDS. *Insoles for Ladies are very thin.* Made to fit any shoe. Sold by Druggists and shoe dealers or sent by mail post-paid. Price 50 cts. per pair.
WILSONIA MAGNETIC APPLIANCE CO., 826 Broadway, New York, N. Y.
oct24.

PUBLIC SALE
—OF—
Valuable Real Estate!

By virtue of an order of sale issued out of the Court of Common Pleas of Somerset County, and to us directed, we will expose to sale at the Court House, on

FRIDAY, NOVEMBER 30, 1883,

at 10 o'clock A. M., the following described Real Estate, viz:

A tract of land, composed of several contiguous parcels, situate in Southampton Twp., Somerset County, Pa., adjoining lands of Abraham Boyer, Daniel Boyer's heirs, John Leidig's heirs, Jonathan Emerick and others, containing 175 acres, more or less about 140 acres cleared and in a high state of cultivation, 12 acres in meadow, a good orchard of all kinds of fruit, and a sugar camp of about 250 trees. Also, a two-story

DWELLING HOUSE,

Bank Barn, and other outbuildings thereon erected. This land is underlaid with good coal veins, of about four feet in thickness. Also iron ore and limestone. This property is close to church and schools, about five miles from the Balto & Ohio Railroad, 12 miles from Cumberland, Md., and in a good community.

TERMS:

$2,000 cash, 10 per cent of which is to be paid on day of sale, the balance in two equal annual payments from date of sale, to be secured by judgment on the land.

Any one desiring further information should call on or address J. H. Uhl, Esq., Somerset, Pa.
ABRAHAM BOYER,
GEORGE MARTZ,
Admrs. and Trustees.
oct24.

ADMINISTRATOR'S SALE
—OF—
Valuable Real Estate!

Pursuant to an order of the Orphan's Court of Somerset County, there will be sold at public sale on the premises, on

Wednesday, October 31, 1883

at 1:30 o'clock P. M., the following described real estate, late the property of John M. C. Holliday deceased, to wit:

A farm situate in Addison township, Somerset county, Pa., containing about 101 acres, about two thirds of which is under cultivation and the remainder well timbered. About six acres of meadow land, a small orchard, three good springs of excellent water, and coal and limestone on the premises. Also, two log dwelling houses, log barn and other buildings thereon erected, situate about three miles from the railroad, convenient to school, church and mill, adjoining lands of Jonas McClintock, James Y. McClintock, Wm. Hochstetler, and others.

TERMS:

Ten per cent. of the purchase money to be paid as soon as the property is knocked down, one-third of balance on confirmation of sale, and the remainder in two equal annual payments, with interest from date of sale, or the purchaser can pay all cash if preferred.
ROSS McCLINTOCK,
sep26. Admr. of Jno. C. M. Holliday, dec'd.

DR. POUNDER'S ASPARGO

OR COMPOUND EXTRACT OF ASPARAGUS
Has been pronounced by leading Physicians a Sure Cure for Diseases of the Bladder, Kidneys, Urinary Organs, Pain in the Back, —AND— BRIGHT'S DISEASE of the KIDNEY'S,
Stone in the Bladder and Kidneys, Calculus, Gravel or Brick Dust Deposits, Dropsical Swellings, Weaknesses caused by Excesses, Mental Exhaustion and Nervous Prostration in either sex. Cures all Female Weaknesses, Leucorrhoea, Irregular and Painful Menstruation, Inflammation and Ulceration of the Womb.
Pleasant to take and immediate in its effect.
For Sale by all Druggists.
Price $1, or 6 bottles for $5. Sent to any address in the United States free of expense, on receipt of cash or P. O. order.
Dr. Pounder Family Medicine Co., 4 S. SECOND Street, Philadelphia, Pa.
aug 29-eow.

BANNER

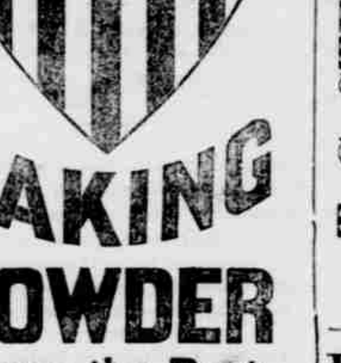

BAKING POWDER
Always the Best.
AL WAYS THEBEST, SPICED MOUNTAIN CAKE
A DELICIOUS CAKE.
To the yolks of five eggs, well beaten, add one cup sugar, one-half cup butter, one half-cup sweet milk, one aspoonful ground cinnamon, one grated nutmeg, then the whites of two eggs well beaten one and a half cups flour having in it one measure Banner Baking Powder; bake in jelly cake pans; when cold spread each layer with an icing made with the with the whites of three eggs beaten stiff and one and a half cups powdered sugar. july18,

TUTT'S PILLS
A DISORDERED LIVER IS THE BANE of the present generation. It is for the Cure of this disease and its attendants, SICK-HEADACHE, BILIOUSNESS, DYSPEPSIA, CONSTIPATION, PILES, etc., that TUTT'S PILLS have gained a world-wide reputation. No Remedy has ever been discovered that acts so gently on the digestive organs, giving them vigor to assimilate food. As a natural result, the Nervous System is Braced, the Muscles are Developed, and the Body Robust.
Chills and Fever.
E. RIVAL, a Planter at Bayou Sara, La., says: My plantation is in a malarial district. For several years I could not make half a crop on account of bilious diseases and chills. I was nearly discouraged when I began the use of TUTT'S PILLS. The result was marvelous: my laborers soon became hearty and robust, and I have had no further trouble.
They relieve the engorged Liver, cleanse the Blood from poisonous humors, and cause the bowels to act naturally, without which no one can feel well.
Try this remedy fairly, and you will gain a healthy Digestion, Vigorous Body, Pure Blood, Strong Nerves, and a Sound Liver. Price, 25 Cents. Office, 35 Murray St., N. Y.
TUTT'S HAIR DYE.
GRAY HAIR or WHISKERS changed to a GLOSSY BLACK by a single application of this DYE. It imparts a natural color, and acts instantaneously. Sold by Druggists, or sent by express on receipt of One Dollar.
Office, 35 Murray Street, New York.
(Dr. TUTT'S MANUAL of Valuable Information and Useful Receipts will be mailed FREE on application.)

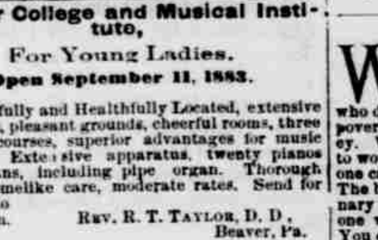

Beaver College and Musical Institute,
For Young Ladies.
Open September 11, 1883.
Beautifully and Healthfully Located, extensive buildings, pleasant grounds, cheerful rooms, three literary courses, superior advantages for music and art. Extensive apparatus, twenty pianos and organs, including pipe organ. Thorough work, homelike care, moderate rates. Send for circular to
REV. R. T. TAYLOR, D. D., Beaver, Pa.
oct24.1m.

PATENTS
obtained, and all business in the U. S. Patent Office, or in the Courts attended to for MODERATE FEES.
We are opposite the U. S. Patent Office, engaged in PATENT BUSINESS EXCLUSIVELY, and can obtain patents in less time than those remote from WASHINGTON.
When model or drawing is sent we advise as to patentability free of charge; and we make NO CHARGE UNLESS WE OBTAIN PATENT.
We refer, here, to the Postmaster, the Supt. of the Money Order Division, and to officials of the U. S. Patent Office. For circular, advice, terms, and reference to actual clients in your own State or county, address—
C. A. SNOW & CO., Opposite Pteatent Office, Washington, D. C.

NEW GOODS!
For the Fall and Winter Trade
NOW IN STORE!
Cashmeres, Silk Finished Suitings, Velvets, Fancy Dress Goods, Prints, Ginghams, Cheviots, Cotton, Plaids, Flannels, Linseys, Canton Flannels, Jeans, Sattinets, Cassimeres, Corduroys, Hosiery, Gloves, Underwear, Yarns, Notions, Fancy Goods, Neck-Wear.
A Full Line of Choice Groceries, Tobacco and Cigars, HARDWARE, QUEENSWARE, BOOTS & SHOES IN GREAT VARIETY. HATS and CAPS, A large and varied assortment, CLOTHING, Nails, Glass, Stove Pipe, Tinware, Oils, Paints, Drugs, Dyes, Salt, Flour, Meal and Chop.
It will be our aim to keep in stock everything usually kept in a well regulated general store, all of which will be sold at rock bottom prices. All kinds of produce taken in exchange for goods, at the highest market prices. We take occasion to thank a generous public for the liberal patronage we have received since we have commenced business, and respectfully solicit a continuance of the same. To those who have not as yet dealt with us, we kindly ask to give us a trial and be convinced.
Short profits and quick returns, is our motto.
D. W. C. DUMBAULD & CO.,
LAVANSVILLE, PA., Oct. 10, 1883.

T. G. STEWART & CO.
WHOLESALE GROCERS,
NO. 174 MAIN STREET,
JOHNSTOWN, PENN'A.
Apr 9

LEGAL NOTICE.

To Elias Gnagy, Moses Gnagy, Rachel, intermarried with Peter Kensinger, all residing in Somerset county, Pa., Samuel Gnagy, residing in Garrett county, Md., Fanny, intermarried with John Slaughbaugh residing in Preston county, W. Va., Elizabeth, intermarried with A. H. Fike, residing in Edenville, Marshall county, Iowa, children of Daniel Gnagy, dec'd, viz: Smuel D. Gnagy, John D. Gnagy, David D. Gnagy, Noah D. Gnagy, A. D. Gnagy, U. D. Gnagy (minor), Mary D. Gnagy, Sally, intermarried with W. B. Schrock, Lydia, intermarried with John Brant, all of Somerset county, Pa., and Joseph D. Gnagy, residing in Waterloo, Iowa, children of of Catharine who was intermarried with Jacob Bender, now deceased, viz: Catharine Bender and Elizabeth, intermarried with Urias Tressler, all of Somerset Co Pa., and Fanny, intermarried with Jeremiah Yoder, residing in Moultrie Co., Ill., children of Barbara, who was intermarried with Daniel P. Miller, both deceased, viz: Sally, now widow, who was intermarried with C. Hochstetler, residing in Illinois, Leah, intermarried with C. J. Lentz residing in Waterloo, Iowa, Polly intermarried with Jonas Kaufman residing in Illinois, Amanda, intermarried with David Knable, residence unknown, Catharine, intermarried with —— Schrock, residing in Illinois, Barbara, intermarried with Jacob Briskey residing in Illinois, Wm. Miller, residing in Iowa, Jacob Miller, residing in Oregon, and Abraham Miller, residence unknown, children of Leah, who was intermarried with Abraham D. Miller, now deceased, viz: Moses Miller, John A. Miller, Abraham Miller, Jacob Miller, Joseph Miller (minor), Caroline Miller, Sarah, intermarried with Jacob Zarfoss, Mary, intermarried with Jacob Maust, Catharine, intermarried with Samuel Maust, all of Somerset Co., Pa., and Fanny, intermarried with David Yoder, residing in Kansas:

You are hereby notified that in pursuance of a writ of partition issued out of the Orphans' Court of Somerset Co., Pa., and to me directed, I will hold an inquest on the real estate of Jacob Gnagy, late of Summit twp., Somerset Co., Pa., dec'd, at his late residence, on Thursday, the 8th day of November, 1883, where you can attend if you think proper.

JOHN J. SPANGLER,
SHERIFF'S OFFICE, Sept. 26, 1883. Sheriff.

$72 A week made at home by the industrious. Best business now before the public. Capital not needed. We will start you. Men, women, boys and girls wanted everywhere to work for us. Now is the time. You can work in spare time, or give your whole time to the business. No other business will pay you nearly as well. No one can fail to make enormous pay by engaging at once. Costly outfit and terms free. Money made fast, easily and honorably. Address TRUE & Co., Augusta, Maine. dec20-1y

DUFF'S Mercantile College
A Business Education is the most profitable, because it is the most useful. Our aim is to practically train young men for the actual requirements of this commercial age. Individual instruction. No vacation. Students can enter at any time. For circulars, address P. DUFF & SONS, Pittsburgh, Pa.
oct24.

EXECUTOR'S NOTICE.

Estate of Hartman Reitz, dec'd, late of Stonycreek Twp., Somerset Co., Pa.

Letters testamentary on the above estate having been granted to the undersigned by the proper authority, notice is hereby given to all persons indebted to said estate to make immediate payment, and those having claims against the same will present them duly authenticated for settlement on Saturday, the 3d day of November, 1883, at my residence in said township.
JOSEPH REITZ,
sep.26. Executor.

WISE people are always on the lookout for chances to increase their earnings, and in time become wealthy; those who do not improve their opportunities remain in poverty. We offer a great chance to make money. We want many men, women, boys and girls to work for us right in their own localities. Any one can do the work properly from the first start. The business will pay more than ten times ordinary wages. Expensive outfit furnished free. No one who engages fails to make money rapidly. You can devote your whole time to the work, or only your spare moments. Full information and all that is needed sent free. Address STINSON & Co., Portland, Maine. dec20-1y

BALL'S HEALTH CORSET
Increases in popularity every day, as ladies find it the most COMFORTABLE —AND— PERFECT FITTING corset ever worn. Merchants say it gives the best satisfaction of any corset they ever sold. Warranted satisfactory or money refunded. For sale by
PARKER & PARKER.

MARTIN SCHÆFER,
Book Binder,
Locust Street, Opposite St. John's School,
Johnstown - Pa.
ALL KINDS OF
Books Neatly Bound
AT LOWEST RATES.
Old Books Re-Bound.
MUSIC BOOKS A SPECIALTY.
Parties desiring books bound can obtain prices by dropping me a card. Arrangements have been made whereby express one way will be paid on all large orders. All needed information can be obtained at Somerset HERALD office.
nov15.

(*Continued from last week.*)

How Watch Cases are Made.

The many great improvements introduced in the manufacture of the Jas. Boss' Gold Watch Case, have led to similar improvements in the making of silver cases.

Under the old methods, each part of a silver case was made of several pieces of metal soldered together, requiring a great amount of cutting and soldering, which softened the metal and gave it the pliability of lead rather than the elasticity of silver.

Under the improved methods, each part of the Keystone Silver Watch Case is made of one solid piece of metal hammered into shape. The advantages are readily apparent, for every one knows that hammering hardens the metal while soldering softens it.

To test the superiority of the Keystone Silver Watch Case, take one of 3 oz. weight, press it squarely in the center when closed, and it will not give, while a case of same weight of any other make will give enough to break the crystal. The Keystone Silver Watch Case is made only with silver cap and gold joints.

Send 3 cent stamp to Keystone Watch Case Factories, Philadelphia, Pa., for handsome Illustrated Pamphlet showing how James Boss' and Keystone Watch Cases are made.

(*To be continued.*)

BAD, BAD, BAD BLOOD.
Some blood is bad because it is poor and weak. Some is bad because it contains impurities. Some men have such bad blood that the wonder is it does not poison the mosquitoes who come to bite them.
The rich red color of good blood is owing to the iron which is present. Blood which has not enough iron in it is always unsatisfactory. The person in whose veins it circulates cannot be said to enjoy good health.
The efforts of expert chemists to produce a preparation of iron which can be assimilated with the blood have resulted in that perfect preparation which is an important part of Brown's Iron Bitters. It is the only one which freely enters into the blood. It is the only one which accomplishes the desired good.
Weak, poor, thin blood may be made rich and strong, and impure blood may be purified by the use of that Great Iron Medicine, *Brown's Iron Bitters.*

Summit Distillery.
Located Directly on Main Line Pitts. Div. B. & O. R. R., thus saving Extra Cost of Draying.
PURE RYE COPPER-DISTILLED WHISKY.
Situated on summit of Alleghenies, uses the water from cold mountain springs. This whisky is made by the double-distilled process and guaranteed perfectly pure and full proof.
ORDERS FILLED SAME DAY AS RECEIVED.
Special.
In order to give Hotel Keepers and Dealers a grand opportunity never before offered, will contract for the manufacture of whisky in any quantity, from 5 to 50 barrels, giving them the privilege of letting it lie in bond for three years, charging but a small sum for storage.
On hand 30 barrels of Whisky retailing at $2 per gallon.
Write for full particulars in regard to large quantities to
Sand Patch, Pa. S. P. SWEITZER, Supt.
Aug. 29.

FAHRNEY'S BLOOD CLEANSER OR PANACEA

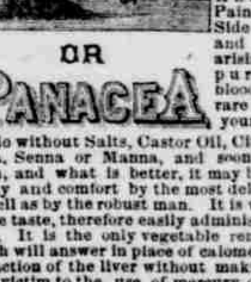

A Blood Purifier—this medicine is highly recommended for all manner of chronic or old standing complaints, Eruptions of the skin, such as Pimples, Blotches and Rashes, Ring Worms, Tetter, Sal Rheum, Scald Head, Scrofula or King's Evil, Rheumatism, Pain in the Bones, Side and Head, and all diseases arising from impurity of the blood. With this rare medicine in your house you can do without Salts, Castor Oil, Citrate of Magnesia, Senna or Manna, and soon the whole of them, and what is better, it may be taken with safety and comfort by the most delicate woman, as well as by the robust man. It is very pleasant to the taste, therefore easily administered to children. It is the only vegetable remedy existing which will answer in place of calomel, regulating the action of the liver without making you a life long victim to the use of mercury or blue pills. It will open the bowels in a proper and wholesome manner.
There is nothing like Fahrney's Blood Cleanser for the cure of all disorders of the Stomach, Liver, Bowels, Kidneys and Bladder; for nervous diseases, Headache, Costiveness, Indigestion, Billious Fever, and all derangements of the internal vicera. As a female regulator it has no equal in the world.
"An ounce of prevention is worth more than a pound of cure." The PANACEA will not only cure old standing and malignant complaints, but is one of the best preventatives of such disorders ever offered to the world. You can avoid severe attacks of acute diseases, such as Cholera, Smallpox, Typhoid, Billious, Spotted and Intermittent Fevers, by keeping your blood purified. The different degrees of all such diseases depend altogether upon the condition of the blood.
Be sure to ask for FAHRNEY'S BLOOD CLEANSER OR PANACEA, as there are several other preparations in the market, the names of which are somewhat similar.
Dr. Geo. G. Shively & Co.,
Successors to Fahrney's Bros. & Co.,
MANUFACTURERS AND PROPRIETORS
mar28 WAYNESBORO, PA.

MUSIC SCHOLARS WANTED.

Having given up my music classes in Connellsville and Dunbar, I will give lessons on the piano and organ in Somerset and vicinity the ensuing year, commencing October 8th.
aug29 ELLA SCHELL.

BONE AT $3.00 PER TON
LESS THAN CAN BE PURCHASED ELSEWHERE.
WARRANTED
PURE SLAUGHTER HOUSE BONE DUST.
It is Not Boiled, Not Steamed, Not Bleached.
We will sell our Bone Dust by analysis at same price as any other Bone in the Market, and will return $3.00 per ton to the buyer.
It is higher in Bone Phosphate and Ammonia than any other Bone in America.
It is richer in Ammonia than Peruvian Guano.
PURE CHEMICALS AND SUPER PHOSPHATES.
OUR RAW BONE PHOSPHATE IS QUICK, AND IS INTENDED FOR SPEEDY AND LARGE YEILD.
JOSHUA HORNER, Jr. & CO.,
Bowly's Wharf and Wood St., BALTIMORE, MD.

GET THE BEST!

MORE Somerset County people have read the HERALD during the past year than ever before, since it was first printed.

Because its news columns present all the latest news in an attractive style.

Because it always gives all the local news without burdening its columns with unmeaning and uninteresting correspondence.

Because it is always reliable politically, and says what it means and means what it says.

Because its Court reports are always full, fair and trustworthy.

Because it is the medium used by the people of the county when they wish to let their neighbors know when they have a farm or anything else for sale.

Because all legal advertising appears in its columns, and people are thus kept posted as to what transpires in the management of the affairs of the Courts and County.

Because it has the best Washngton and Harrisburgicorrespondents attainable.

Because it is active, aggressive, and always for the cause of its constituents.

If you have friends who live outside the county, there is no more acceptable present you can send them than a copy of their county paper.

If you have a neighbor who needs a paper recommend the HERALD.

If your children want a paper, subscribe for the HERALD.

Subscription $2.00 per year.

Address
HERALD,
Somerset, Penn'a

Half Out of His Head.
"Blessed be the man," said Quixote's weary 'Squire, "Who invented sleep?" Sancho's gratitude is ours, but what if one cannot for any reason enjoy that excellent invention? 'Nervousness in me had become a disease,' writes Mr. Coleman, the well-known wholesale druggist of Buffalo, N. Y. 'I could not sleep, and my nights were passed in that sort of restlessness which nearly crazes a man, or in a kind of stupor, haunted by tormenting dreams. Having taken Parker's Tonic for other troubles I tried it for this. The result both surprised and delighted me. My nerves were toned to concert pitch, and, like Caesar's fat men, I fell into the ranks of those who sleep o' nights. I should add that the Tonic speedily did away with the condition of general debility and dyspepsia occasioned by my previous sleeplessness and gave me strength and perfect digestion. In brief, the use of the Tonic thoroughly re-established my health. I have used Parker's Tonic with entire success for sea sickness and for the bowel disorders incident to ocean voyages.'
This preparation has heretofore been known as Parker's Ginger Tonic. Hereafter it will be advertised and sold under the name of Parker's Tonic—omitting the word "ginger." Hiscock & Co., are induced to make this change by the action of unprincipled dealers who have for years deceived their customers by substituting inferior preparations under the name of ginger. We drop the misleading word all the more willingly, as ginger is an unimportant flavoring ingredient used in our Tonic.
Please remember that no change has been, or will be, made in the preparation itself, and all bottles remaining in the hands of dealers wrapped under the name of Parker's Ginger Tonic, contain the genuine medicine if the fac-simile signature of Hiscock & Co. is at the bottom of the outside wrapper. oct17

What nation ever began a reform in taxation by cheapening whisky and vice.

Did She Die?
"No!
"She lingered and suffered along, pinining away all the time for years,"
"The doctors doing her no good;"
"And at last was cured by this Hop Bitters the papers say so much about."
"Indeed! Indeed!"
"How thankful we should be for that medicine."

A Daughter's Misery.
"Eleven years our daughter suffered on a bed of misery,
"From a complication of kidney, liver, rheumatic trouble, and Nervous debility.
"Under the care of the best physicians, who gave her disease various names,
"But no relief.
"And now she is restored to us in good health by as simple a remedy as Hop Bitters, that we had shunned for years without using it."—THE PARENTS.

Father is Getting Well.
"My daughters say:
"How much better father is since he used Hop Bitters."
"He is getting well after his long suffering from a disease declared incurable."
"And we are so glad that he used your Bitters."—A LADY of Utica, N. Y. oct17

According to late features in Ohio the prohibitory amendment is defeated by 75,000

HIS OPINION.
In Clear Sentences an Authority Gives His Own to Popular Judgment.
191 W 10th St.,
NEW YORK, August 11, 1883.
MESSRS. SEABURY & JOHNSON:
I am slow to pin my faith to any new curative agent. BENSON'S CAPCINE POROUS PLASTER has won my good opinion. I find it exceptionally cleanly plaster to use and *rapid in its action.* Many of its qualities in my own family and among my patients, have convinced me that there is no other single article so valuable for popular use, none so helpful in cases of lame back, local rheumatism, neuralgia, congestion of the bronchial tubes and lungs, and lumbago.
You may feel free to use my name.
Very truly yours.
H. H. KANE, M.D.
Phycician in chief of the De Quincy Home.
Price of CAPCINE 25 cents.
Seabury & Johnson, Chemists, New York.
oct17-4t.

Feed Now.

Remember that hogs grow much more rapidly in warm than in cold weather. Therefore fatten them early. They should have the run of a small yard (as moderate exercise is necessary for their health and comfort) and plenty of clean bedding. Most hogs are kept in a disgustingly filthy condition. Plenty of litter will make plenty of good manure, and dry forest leaves are about as good material for this purpose as can be found. With plenty fat cattle to begin with in the fall it is comparatively easy to carry them through the winter in good condition. It is too expensive to winter poor, lean stock. Or do you depend on heavier feeding, larger rations through the cold season? Let me tell you that the protection of the neccessary animal heat at that time taxes the digestive powers of the farm animals to their full capacity unless warm and comfortable shelters are provided. Undoubtedly it is the best policy to get your stock now in the condition which will enable you to winter them the cheapest. Feed now.

Messrs. Hiscox & Co. call special attention to the fact that after April 16, 1883, the name and style of their preparation will hereafter be simply *Parker's Tonic.* The word "Ginger" is dropped, for the reason that unprincipled dealers are constantly deceiving their patrons by substituting inferior preparations under the name of Ginger; and as ginger is an unimportant flavoring ingredient in our Tonic, we are sure that our friends will agree with us as to the propriety of the change. There will be no change, however, in the preparation itself; and all bottles remaining in the hands of dealers, wrapped under the name of "PARKER'S GINGER TONIC," contain the genuine medicine if the signature of Hiscox & Co. is at the bottom of the outside wrapper.