The Somerset Herald.

WEDNESDAY ..... August 29 1877.

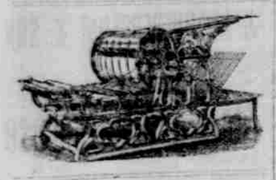

TIME TABLES.

BALTIMORE & OHIO R. R.

PITTSBURGH DIVISION.

On and after February 11, 1877, trains on this road will depart from and arrive at depot, corner Grant and Water Streets, as follows:

EAST. Mail.		WEST. Mail.	
Leave Pittsburgh	9.14 a. m.	Leave New York	8.25 p. m.
Braddock	9.34 "	Philadel'a	12.45 a. m.
McKeesport	9.46 "	Baltimore	6.15 "
West Newton	10.37 "	Richmond	10.45p m.
Connellsville	10.02 "	Washington	7.30 a. m.
Mt. Pleasant	10.29 p. m.	Harper's Ferry	10.47 "
Uniontown	10.34 a. m.	Martinsburg	11.34 "
Ohio Pyle	10.45 p. m.	Cumberland	1.50 p. m.
Mineral Point	11.01 "	Bridgeport	2.27 "
Bridgeport	1.00 "	Mineral Pt.	3.37 "
Cumberland	4.40 "	Ohio Pyle	4.52 "
Martinsburg	8.21 "	Uniontown	5.59 "
Harper's Ferry	7.36 "	Mt. Pleasant	6.56 "
Washington	7.20 "	Connellsville	5.37 "
Richmond	7.05 a. m.	West Newton	6.23 "
Baltimore	8.30 p. m.	McKeesport	6.57 "
Philadelphia	3.10 a. m.	Braddock	
New York	6.20 "	Pittsburgh	7.20 "

The Express train leaves Pittsburg at 9.14 P. M. arriving at Connellsville 11.04 P. M., Mineral Point 12.29 A. M. In return the Express leaves Cumberland at 2.50 A. M., arriving at Mineral Point 4.31 A. M., Connellsville 4.46 A. M., Pittsburgh 7.20 A. M.

All trains run by Baltimore Time, 14 minutes faster than Pittsburgh Time.

Mail trains daily except Sunday.

Magnificent Day Cars through to Washington and Baltimore without change.

Seventy-five miles the shortest, and the only route between the East and West via Washington City.

Ticket offices, corner Fifth Avenue and Smithfield Streets, and depot corner Grant and Water Streets, Pittsburgh, Pa.

L. M. COLE, General Ticket Agent.
E. K HYNDMAN, Supt., Connellsville

SOMERSET & MINERAL POINT RAILROAD.

On and after May 14th, 1877, trains will run as follows, connecting with all passenger trains on the P. W. & B. R. R. (Mail trains daily, Express daily except Monday.)

LEAVE.	ARRIVE.
Mail West..... 2 50 p. m.	4 30 p. m.
Mail East..... 10 35 a. m.	12 25 p. m.

Mail East connects with Local West.

P. W. & B. R. R.—PASS MINERAL POINT.

Way Passenger East.....	12 00 a. m.
Way Passenger West.....	12 44 p. m.
Mail East.....	11 41 p. m.
Mail West.....	3.37 p. m.

W. S. TEMPLE & CO.,
PRODUCE
Commission Merchants,
47 S. HOWARD ST.,
BALTIMORE, MD.

Special attention given to the sale of BUTTER, EGGS, POULTRY, WOOL, and Leather. We advise farmers not to tubwash their wool, as whole Fleeces will sell best this season.

We refer to Farmers & Merchants Nat. Bank, Baltimore, and to Peoples Bank, of Baltimore.

Plums.

Fresh cider.

Is your celery in?

Gather the leaves.

Corn huskings next.

Leaves will soon fall.

Republicans, register.

"Were you at camp?"

The martens leave left.

Court is now in session.

Shoot those red stockings!

Wanted—Francis Murphy.

And now for fall overcoats.

Register! Register! Register!

Fall plowing is now in order.

Flour eight dollars per barrel.

The matrimonial market is flat.

The fly sticketh closer than ever.

The camp-meeting was well attended.

Only one more week to sleep until oysters come.

Coon-hunting is engaging the attention of our Nimrods.

Drunkenness appears to be on the increase in this place.

Deer are reported unusually plenty in the Allegheny mountain.

Eastern peaches of a fair quality, are being offered in this market.

A military company has been organized at Gallitzen, Cambria county.

Two watermelons for a nickel is the present quotation in Alexandria, Va.

The moon was entirely invisible here on the night of the 23d. It was covered with a cloud.

How the fog does take the starch out of a linen coat or the blacking off one's boots these days.

Half a ton of pure gold is used annually for filling the teeth of the people of the United States.

Do not hold your Butter too long, but ship early to Kennard and Oudesluys, Baltimore, Md.

"Kick the slipper," a very ancient game, furnishes amusement for both the young and old of our town.

The girls of to-day are all "Dutch," judging from the hosiery they wear. Any color so it's red.

"Are you going to join the brave sixteen hundred," is the question our soldier boys are asking each other.

The question has arisen: Which is the bigger thief, the glasy or the tramp? Steer clear of both of them.

If you want your butter sold quick, and prompt returns with check, ship early to Kennard and Oudesluys, Baltimore, Md.

Stamped envelopes, spoiled in directing, can always be exchanged at the post office for stamps. This is not generally known.

The Duquesne Greys have decided not to volunteer under Hartranft's late call. They always did do best as Sunday soldiers.

The crop of oats throughout the State was unusually large and heavy this year. From all sections there are reports of extraordinary yields.

There are twenty glasses of beer drank now where there was only five years ago. The American people are rapidly becoming a beer drinking people.

It is said that a person can be heard a distance of two hundred miles by speaking through a telphone. We want one to talk with some of our subscribers.

Tramps are thronging the rural districts, stealing their living from springhouses, corn-fields, etc. Our farmers should give them a warm reception.

All who shipped their Butter to Kennard and Oudesluys, Baltimore, Md., last year, were pleased with their returns, and no doubt will ship to the same firm this year.

We had the pleasure of listening to a very entertaining lecture on "Braddock's Route" an Tuesday evening last. Rev. E. H. Raffensperger, the lecturer, handled the subject in a manner that displayed great knowledge of the route and of the condition of affairs in both America and England at that time; his manner is easy and graceful, and he is a pleasing speaker. We understand that Mr. Raffensperger has another lecture on "Peculiar Church People," which he could be induced to deliver and which we hope to have the pleasure of hearing at an early date. If it is but one-half as good as "Braddock's Route," the sooner the better.

BUTTER.

KENNARD & OUDESLUYS,
BUTTER COMMISSION MERCHANTS,
33 Exchange Place,
Baltimore, Md.

We again offer our services for handling **Glades Butter**; we are better prepared to handle Butter this season than ever before, having a first-class

COOL-ROOM

to place it in on arrival, and with increased trade can sell it **quick** and make **PROMPT RETURNS.**

Cards can be had from the Store-keepers and Express Companies.

August 29.

An exchange asks: "Are American girls delicate?" It depends very much whether you offer them cocoanut cake and ice cream, or a bar of soap and a wash board.

Let every Republican voter remember that the 5th and 6th of September are the last days for registering of voters for the Fall election. Be sure and see that your name is on the Registry List, otherwise you may be deprived of your vote. Attend to this important matter.

Will. L. Dewart, of Sunbury, the gentleman who so kindly assisted us in getting out our paper while our printer boys were soldiering, left for his home on Monday. It was with genuine regret that we bade "Dibert" good-bye, as he is as social a young man as ever stood in shoe leather. However, we mourn not as they who have no hope, for the girl he left behind him will prove a powerful magnet.

Negligent sextons are a nuisance, and one of our churches appears to be maintaining one, at least members of the church complain that members of their neighbors will insist on closing their eyes, opening their mouths and producing divers disagreeable and annoying sounds during services. Now we know that the minister is eloquent orthodox and strong lunged; the choir is good and the organ powerful, therefore it can be none of these that produce this drowsiness, and upon no other shoulders can the blame be laid than that of the sexton, who refuses to ventilate the church properly.

Many grocerymen and other dealers in tobacco are in the habit of cutting plugs of tobacco up into small pieces and retailing them from cases, jars, etc., which is a technical violation of the Internal Revenue laws. The law allows retail dealers to sell only from packages properly stamped. Tobacco can only be retailed from stamped packages, and to sell it otherwise than from the original stamped packages subjects it to seizure. Peremptory orders are issued to Revenue Agents and Deputy Collectors of Internal Revenue to seize all tobacco not found in stamped packages. Penalties are inflicted for not destroying stamps on cigar boxes and tobacco packages as soon as emptied. If all engaged in the sale of tobacco and cigars read this and comply with the requirements they may save money and trouble, as the Revenue official runs the risk of losing his position if he fails to report a case which comes under his notice.

MASKED ROBBERS.—A gang of masked outlaws is reported to be operating in and about Ridgeview and Mt. Picasant, Westmoreland county. A gentleman residing in the vicinity has furnished the following particulars to the Greensburg *Argus* of, as he says, one of the boldest and most audacious robberies ever perpetrated in that township:

On the night above named, between eleven and twelve o'clock, three men, with faces well blackened, broke in the front door of the residence of Mr. Jacob Raumbaugh, and before Mr. R. could realize his position, two inner doors were also forced and he was confronted by the robbers, who, with drawn revolvers, demanded with horrid oaths, that unless he delivered up his money they would shoot him on the spot. They said they would harm neither him nor any of his family if he acknowledged, but money they came for and money they were going to have. Finding himself at the mercy of the outlaws, Mr. R. had to gracefully submit. Placing a guard over the family, the robbers proceeded to ransack the house, breaking open drawers and other receptacles, the contents of which were scattered about till the house looked as if it had been wrecked. The thieves, after obtaining about forty dollars in gold, silver and paper money, insisted that he had more in the house; they had been informed that he had not less than $8,000 or $4,000. They were evidently misinformed as to the particular person they designed robbing; for while the victim has never been suspected, even by his nearest neighbor, of having more on hands at one time than was necessary to defray actual expenses, there is another person of the same name in the same township, who, it is well known, is amply supplied with money, and it was him, no doubt, to whom they had intended directing their attention. Mr. R. persisting in his declarations that he had no more, the thieves proceeded to plunder the house of provisions, which they carried out and distributed among a number of their confederates, stationed there, no doubt, as a guard, the band, after warning Rumbaugh to remain indoors till morning if he valued his life, departed, taking with them a revolver belonging to their victims

Disappointed at their id ssuccess at this point, the outlaws directed their footsteps to the house of a widow named Roadman, about one-fourth of a mile distant, where they entered in about the same manner as at Rumbaugh's. Mrs. Roadman has four children, one of them grown, while the youngest, a son, is active, and always has his wits about him. Hearing the tumult, he made his escape and aroused the nearest neighbor, a Mr. Mitchell, who has but one son at home. Upon being apprised of the state of affairs, young Mitchell seized his revolver, and was about starting to do some effective work, when he was restrained by his mother and sister, who would not permit him to go armed. Rather than go without a weapon of some kind he chose not to go at all, but loudly blew the family dinner horn, sometimes a very available instrument in such emergencies, as many a farmer well knows. The robbers hearing this, at once took flight, firing several shots at Mrs. R. as they left, but doing no harm. During the absence of her son she was shamefully abused by the villains in their efforts to extort from her the whereabouts of her money, but they secured nothing. The people are thoroughly aroused at this bold and outrageous proceeding, and already two arrests have been made, but as nothing conclusive could be proven against them they were discharged, yet the guilty parties cannot long escape justice. The parties who were charged with the crime and afterwards released, were Henry Cramer and John Deeds, the former of whom had only been out of the penitentiary a few days.

BERLIN HOUSE.—Late Brodlier House, J. C. Davis, Prop. This house has been newly furnished and refitted throughout. Its location is the best in Berlin, being in centre of town and nearest R. V. R. R. Boarding by the week, day or meal, good stable attached.

A squad of twelve or fifteen men from Company G. have enlisted for the three months service, under the call for volunteers. The company they go with will be known as Co. A., First Reg. of Penna. Vol., and is intended for service in the coal regions. It is expected that they will be ordered into Company Rendezvous some time during the present week.

'How I wish that my Skin was as white and soft as yours,' said a lady the other day to a female friend. 'You can easily make it so,' said the lady addressed. 'How?' inquired the first speaker. USE GRAHAM'S SULPHUR SOAP. Sold by all Druggists.

Depot, Crittenton's No. 7 Sixth Avenue, New York. Hill's Hair and Whisker Dye black or brown, 50cts.

DR. VAN DYKE'S SULPHUR SOAP.—DR. Van Dyke, whose life long specialty, and world wide reputation for curing skin diseases, has endeavored for years to combine an external treatment. He has accomplished this desirable result in the preparation of his compound "Sulphur Soap," the merits of which are spoken of by thousands; it is highly recommended to all our readers. Price 25 cents, by mail, 35 cents a box; 3 cakes 60 cents, by mail, 75 cents. Office 50 N. 5th street. Wholesale Depot, 409 N. 3d street, Philadelphia, Pa. Sold by all Druggists.

BLYMYER has made great reductions in prices of Hardware. You can buy goods just as cheap from him as you can buy them in the city. He buys his goods from the manufacturer, and in large quantities, and therefore buys them at the very lowest prices, and is determined now to sell goods at a very low price. Call and see him and get his prices. His stock is very complete, including Building Hardware, Paint and Glass, Oils, Varnishes, and Wooden Pumps. Again we say, call and see Blymyer, and buy your hardware from him and you will save money.

HOW IT IS DONE.—The first object in life with the American people is to "get rich;" the second, how to regain good health. The first can be obtained by energy, honesty and saving; the second (good health,) by using GREEN'S AUGUST FLOWER. Should you be a despondent sufferer from any of the effects of Dyspepsia, Liver Complaint, Indigestion, &c., such as Sick Headache, Palpitation of the Heart, Sour Stomach, Habitual Costiveness, Dizziness of the Head, Nervous Prostration, Low Spirits, &c., you need not suffer another day. Two doses of August Flower will relieve you at once.—Sample Bottles 10 cents. Regular size 75 cents. Positively sold by all first-class Druggists in the U. S.

MR. EDITOR.—I met an Indian Missionary a few days ago who has been among the Indians for over 40 years and he gave me the following seasonable recipe for preserving roasting ears, and thinking some of your many readers would like to try it, I produce it for them as follows:

When your corn is in good eating condition pluck the ears and remove all the husk but the last layer next the corn; being careful not to expose any of the grains. Then tie a string tightly around this husk at the end where the silk is; then take a gallon of clean hickory ashes, put it and three or four gallons of water in a deep vessel and while it is boiling dip the corn into it slowly eight or ten times, holding by the string you have tied around it. Hang away in a dark, dry place. Whenever you want roasting ears you will have them as fresh as when they came from the stalk. He says the Indians preserve hundreds of bushels in this way without a single failure.

Respectfully,
Moscow, Md., Aug. 24. A. W. S.

Have You Dyspepsia?

With its attendant troubles, constipation, headache, loss of appetite, gloominess, waterbrash, distress after eating, etc.? If so, take DaCosta's Radical Cure and be well. Its result is astonishing, and sure relief is guaranteed in every case, where it is used as directed. It assists digestion, tones up the stomach, strengthens the debilitated, restores a natural appetite, and as a liver regulator has no equal. A clergyman of Philadelphia says: It is the very fountain of health. To all who are suffering from a disordered stomach or liver, or who need a gentle Spring or Summer tonic, we say try it, and you will thank us for the advice. Trial size 25 cents

For sale by G. W. Benford.

Also Agents for Prof. Parker's Pleasant Worm Syrup, which never fails. Pleasant to take, and requires no physic. Price 25 cents

For the HERALD.

Robert Raikes, the founder of the modern Sunday School, was born in the city of Gloucester, England, September 14, 1736. His father was the printer and publisher of the Gloucester *Journal*, of which Mr. Raikes afterwards became editor.

Robert Raikes made his first experiment in 1781 and such was his success that in 1786 it was estimated that 250,000 children were receiving instruction in Sunday Schools.

In 1785 a Sunday School Society was formed in England by William Fox for the encouragement of these schools by pecuniary aid; the schools having been first taught by hired teachers.

Gratuitous instruction did not become general until about 1800. In 1803 the first Sunday School Union was formed in London. In Scotland Sabbath evening schools were established in 1797. In Wales the first Sunday Schools were opened about the year 1789. The first Sunday Schools in this country were opened in New York as early as 1716 and have since multiplied and spread over the country with astonishing rapidity.

W. P. MARTZ.

Kennell's Mill, Pa.

THE GREAT RAILWAY SHOW.

A Mammoth Oragnization.

Three Trains Required to Transport This Great Show Over The Country.

SOMERSET, FRIDAY SEPTEMBER 14.

As will be seen by advertisement in another column, W. W. Cole's Circus and and Menagerie will visit our town Sept. 14. Speaking of this concern the Indianapolis *Journal* says:

The circus yesterday was attended by vast crowds both morning and evening, and Mr. Cole has no reason to complain of his success here. The enterprising proprietor, who is the youngest man in the business, being only 29 years of age, has left nothing undone to carry out his pledges to the public, and no sentiment is felt by his patrons except that of pleasure at his efforts to cater to their amusement. The exhibition includes under one management a Menagerie, Circus, and Hippodrome, and we can say without exaggerating that every department is first-class. The tents are lofty, commodious and well ventilated, and the reserved seats are undoubtedly the most comfortable of any circus that has visited the city.

All the officials connected with the vast Hippodrome are most obliging and courteous. The performance of Mr. George Conklin in the den of lions and panthers was one of the best we have ever witnessed, and Mr. Frank Gardnier rode really brilliantly. Young Leon in his five-horse act was, to say the least, immense, and Mr. James Campbell in his tremendous summersaults over sixteen horses, fairly brought down the house. Perhaps the best thing in the whole circus was the performance of the two ponies, "Butterfly" and "Humpty Dumpty," on the see saw. It was a marvel to see what two small creatures exhibit the sagacity that these little ponies did. Adams was a good clown, though in a large tent like the one used by Mr. Cole it is difficult to hear a clown's remarks. And last, but by no means least, we must speak of the races. The Driving of Mrs. Rineheart and Mr. White in the two horse chariot race, the brilliant riding in the double horse contest, and Miss Sawyer's horsemanship on the flat, all call for the highest encomiums. But the climax was reached in the brilliant four horse chariot race, when Mlle. Carlotta perfectly electrified the audience by the way she handled her team. We can say with all sincerity that Cole's circus is first-class, and well worthy of a visit.

A Result of Obstructed Digestion.

Among the hurtful consequences of obstructed digestion, is the impoverishment of the blood, and since a deteriative condition of the vital fluid not only produces dangerous organic weakness, but, according to the best medical authorities, sometimes causes asphyxia, it is apparent that to improve the quality of the blood by promoting digestion and assimilation, is a wise precaution. Hostetter's Stomach Bitters is precisely the remedy for this purpose, since it stimulates the gastric juices, conquers those bilious and evacuative irregularities which interfere with the digestive processes, promotes assimilation of the food by the blood, and purifies as well as enriches it. The signs of improvment in health in consequence of using the Bitters are speedily apparent in an accession of vigor, a gain in bodily substance, and a regular and active performance of every physical function.

THREE MONTHS SERVICE.—On account of the National Guard of Pennsylvania being composed of men in business, which, in many cases, necessarily suffers during their absence for any protracted period, thereby entailing serious loss upon themselves and hardships upon their families, and the preservation of life and property and good order requiring that a strong force should still be kept in some regions of the State until work is fully resumed, it has been decided by the Commander-in-Chief, to organize two regiments, of ten companies each, by detailing from each regiment of the National Guard such officers and men only as can absent themselves from their business without serious loss, and will volunteer to serve actively for a period of three months, or during the present emergency. The officers and men will be selected solely from the National Guard, and allotted one full company, as far as possible to each regimental organization now existing. The officers required will first be selected from the list of those who volunteer, and then the Captains chosen will be authorized to recruit their companies from their respective regiments. We have word direct from the fifth division headquarters that a number of officers of the fifth and twelfth regiments have volunteered, but the names of those who have been accepted have not yet been made known. The object is to organize the two regiments, and relieve the regular troops in the anthracite coal regions, with them. The regiments will be composed of ten companies each, with one captain, two lieutenants, five sergeants, eight corporals, two musicians and sixty-seven privates to each company.

From Jennerstown.

JENNERTOWN, PA., Aug. 23, 1877.

A TRAMP "BOARDED".

A few days ago a tramp appeared at the residence of one of our farmers a few miles from this place, and, feigning insanity, demanded something to eat, stating that he had subsisted upon grass-hoppers alone during the past two hundred days. After promising to chop wood, the "gude wife" gave him a substantial supper, of which he partook very sparingly, throwing what was left out to the tramp was busily engaged in gathering grasshoppers, talking to them in the most profound manner, and stating that for every insect he picked up, blessings from above were showered upon him. Our farmer silently watched the poor, forlorn tramp, when suddenly a light twinkled in his eyes, and a bright smile illuminated his countenance, and, as it moved by electricity, he picked up a piece of a fencing board, gazed upon it with an admiring gaze, smiled again, raised it high in the air, and then it fell. Yea, verily, did this board fall upon the glutenal region of this tramp, while in the stooping posture, pursuing the peaceful avocation of picking up grasshoppers. There was a crash, a shriek, and something in the shape at a tramp was seen flying across a fence several rods distant. Then all was still. The sun was setting behind the western horizon, the sky which had all day been cloudy became illuminated, the rattlesnakes in the vicinity whizzed and buzzed their young to rest, the corn waved to and fro in the gentle breeze, while there, upon the scene of battle, stood the farmer, a victorious smile upon his face, while at his feet lay the board-weapon, mashed all to smithereens. The tramp was seen no more. He was an impostor, and was served perfectly right. Well done, William; your reward is forthcoming.

A PLUCKY LITTLE WOMAN.

Not far from this place resides a lady who observed a large black snake upon the lower branches of a tree, when, little woman like, she picked up a fence rail and attempted to slay the reptile. The rail broke in the middle, but our heroine continued the assault with the piece retained in her hand, and after delivering a few severe blows, the snake dropped to the ground, coiled up, and prepared for battle. The lady again struck it, when the reptile made a leap, but by a skillful maneuvre she escaped its death, aim, and dropping the club made a hasty retreat. The lady avows that the snake was as large as a fence rail.

A TRAVELING FRAUD.

A low, thick, heavy-set, blue-eyed vagabond is traveling from house to house in this part of the county, at one place passing himself off as a railroad conductor, at another place as an engineer, while still further he states that he owns a passenger coach which he is endeavoring to sell, and for which he expects to realize $20,000. Of course this kind of talk takes well among the unsuspecting farmers, and the fellow has no trouble in getting meals or a night's lodging. He is a fraud of the first water, and should be treated as such.

HARVEST

is about over, and almost every farmer has been "hoisted." This piece of amusement consists of all the employes on the farm surrounding their employer, unawares, after the last load of hay is in, and throwing him across the nearest fence. It is always an enjoyable affair, and is accomplished amid the wildest applause, such as only the boys and girls of Somerset county know how to produce.

The winds this season seem to have a particular grudge against sugar trees in this county, as almost every week a young hurricane comes along tearing them down, and but very seldom injuring any others.

On the farm of Jacob Witt, near Jennertown, grasshoppers are so plenty that they interfere with plowing, the horses refusing to go among them. Besides destroying acres of buckwheat they have served in a like manner the clover intened for second crop.

A gentleman in Clarion county, while out cutting saw logs, recently, cut down a large pine tree, which proved to be hollow. Toward the top he cut a number of bees and appearances of honey. He procured help and succeeded in securing the hive of bees and about five gallons of excellent honey. At the root of the tree was a fox's den containing a dam and seven young foxes. Two of the young foxes were secured, the rest escaping. These were taken to the house and given to the motherly care of a cat that had kittens, and at last accounts the happy family were getting along finely.

BLOSSOM.

SOMERSET MARKET

Corrected by COOK & BERRITS.
DEALERS IN
CHOICE GROCERIES, FLOUR & FEED,

Apples, dried, ℔ ℔	5c
Applebutter, ℔ gal.	40@50c
Bran, ℔ 100 ℔	.80
Butter, ℔ ℔ (keg)	15c
Butter, ℔ ℔ (roll)	15c
Buckwheat, ℔ bushel	75c
" meal, 100 ℔	$2 00
Beeswax, ℔ ℔	25c
Bacon, shoulders, ℔ ℔	10c
" sides, "	11c
" country hams, ℔ ℔	12@c
Corn, (ear) ℔ bushel	90c
Corn, (shelled) ℔ bushel	90c
Corn meal ℔ ℔	2c
Calf skins, ℔ ℔	10c
Eggs, ℔ doz.	12@c
Flour, ℔ bbl.	$8 00
Flaxseed ℔ bu., (56 ℔)	75c
Hams, (sugar cured) ℔ ℔	15c
Lard, ℔ ℔	12@c
Leather, red sole, ℔ ℔	30@35
" upper "	35@40c
" kip, "	75@80c
Middlings, white, 100 ℔	$2 00
Oats, ℔ bu.	25c
Potatoes, ℔ bu.	25c
Peaches, dried, ℔ ℔	16c
Rye ℔ bu.	75c
Rags, ℔ ℔	1c
Salt, No. 1, ℔ bbl, extra	$2 03
" Ground Alum, per sack	$2 00
" Ashton, per sack	$4 50
Sugar, yellow ℔ ℔	10@12c
" white "	12@14c
Tallow, ℔ ℔	7c
Wheat, ℔ bus	$1 40
Wool, ℔ ℔	40@50c

New Advertisements.

ASK the recovered dyspeptics, bilious sufferers, victims of fever and ague, the mercurially diseased patient how they recovered health, cheerful spirits and good appetite; they will tell you by taking SIMMONS' LIVER REGULATOR.

The Cheapest, Purest and Best Family Medicine in the World.

For DYSPEPSIA, CONSTIPATION, Jaundice, Bilious attacks, SICK HEADACHE, Colic, Depression of Spirits, SOUR STOMACH, Heart Burn, &c., &c.

This unrivaled Southern Remedy is warranted not to contain a single particle of Mercury, or any injurious mineral substance, but is

PURELY VEGETABLE,

containing those Southern Roots and Herbs, which an allwise Providence has placed in countries where Liver Diseases most prevail. It will cure all Diseases caused by derangement of the Liver and Bowels.

The SYMPTOMS of Liver Complaint are a bitter or foul taste in the mouth; Pain in the Back, Sides or Joints, often mistaken for Rheumatism; Sour Stomach; Loss of Appetite; Bowels alternately costive and lax; Headache; Loss of memory, with a painful sensation of having failed to do something which ought to have been done; Debility, Low Spirits, a thick yellow appearance of the Skin and Eyes a dry cough often mistaken for Consumption.

Sometimes many of these symptoms attend the disease, at others very few; but the LIVER, the largest organ in the body, is generally the seat of disease, and if not regulated in time, great suffering, wretchedness and DEATH will ensue.

I can recommend as an efficacious remedy for diseased the Liver, Heartburn and Dyspepsia, Simmons' Liver Regulator, Lewis G. Wunder, 1625 Master Street, Assistant Post Master, Philadelphia.

"We have tested its virtues, personally, and know that for Dyspepsia, Biliousness, and Throbbing Headache, it is the best medicine the world ever saw. We have tried forty other remedies before Simmons' Liver Regulator, but none of them gave us more than temporary relief; but the Regulator, not only relieved, but cured us."—ED. TELEGRAPH AND MESSENGER, Macon, Ga.

BAD BREATH!

Nothing is so unpleasant, nothing so common as bad breath, and in nearly every case it comes from the stomach, and can be so easily corrected if you will take Simmons' Regulator. Do not neglect so sure a remedy for this repulsive disorder. It will also improve your Appetite, Complexion, and general Health.

SICK HEADACHE.

This distressing affliction occurs most frequently. The disturbance of the stomach, arising from imperfectly digested contents, causes severe pain in the head, accompanied with disagreeable nausea, and this constitutes what is popularly known as Sick Headache. For prompt relief

Take Simmons' Liver Regulator, or Medicine,
As a Remedy in
MALARIOUS FEVERS, BOWEL COMPLAINTS, DYSPEPSIA, MENTAL DEPRESSION, RESTLESSNESS, JAUNDICE, NAUSEA, SICK HEADACHE, COLIC, CONSTIPATION and BILIOUSNESS,

IT HAS NO EQUAL.

MANUFACTURED ONLY BY
J. H. ZEILIN & CO.,
PHILADELPHIA, PA.
Price $1.00. Sold by all Druggists.
July 4

THE SEASIDE LIBRARY.

Choice books no longer for the few only. The best standard novels within the reach of every one. Books usually sold from $1 to $3 given [unchanged and unabridged] for 10 and 20 cents.

1. EAST LYNNE, by Mrs. Wood (D. N.) 20c.
2. John Halifax Gent., by Miss Mulock. 20c.
3. Jane Eyre, by a realistic novelist (D. N.) 20c.
4. A Woman-hater, Charles Reade's new novel. 20c.
5. The Black Dwarf, Jules Verne's latest. 10c.
6. Last Days of Pompeii, by Bulwer. 10c.
7. Adam Bede, by George Eliot, (D. N.) 20c.
8. The Armadale Mystery, by Mary Cecil Hay. 10c.
9. 663 Spoiled on a Money, by " " 10c.
10. The Woman in White, by Wilkie Collins. 20c.
11. The Mill on the Floss, by George Eliot. 20c.
12. The American Senator, by Anthony Trollope. 20c.
13. A Princess of Thule, by Wm. Black. 20c.
14. The Dead Secret, by Wilkie Collins. 10c.
15. Romola, by George Eliot, (D. N.) 20c.
16. The English at the North Pole and Field of Ice. In one book, by Jules Verne. 10c.
17. Hidden Perils, by Mary Cecil Hay. 10c.
18. Barbara's History, by Amelia Edwards. 10c.
19. A Terrible Temptation, by Chas. Reade. 10c.
20. Old Curiosity Shop, by Chas. Dickens. 20c.
21. Foul Play, by Chas. Reade. 10c.
22. Man and Wife, by Wilkie Collins. 20c.
23. The Squire's Legacy, by Mary C. Hay. 20c.

For Sale by all Booksellers and Newsdealers, or sent, postage prepaid, on receipt of price by
GEORGE MUNRO, PUBLISHER,
P. O. Box 3657, 21, 23, and 25 Vanewater St., N. Y.

Jefferson Academy,
CANONSBURG, PA.

The course of study having in view:
1s. Preparation for College.
2d. A good English Education.
3d. Preparation for Business.
Is comprehensive and the instruction thorough. Teachers experienced and successful. German, French and Bookkeeping made specialties. Location in the midst of a quiet and moral community, removed from the distractions and temptations of city life. Expenses very low. Next term opens Sept. 18th, 1877. For circulars, &c., address
August 1. REV. W. M. EWING, Principal.

WE WILL mail one and one-half dozen of the most beautiful new Chromos in French oil color, ever seen for $1.00. They are mounted in 8 x 10 black enamel and gold mats, oval opening and outsell anything now before the public. Satisfaction guaranteed. Two samples for 25 cents, or six for 50 cents. Send 10 cents for grand illustrated catalogue with chromo of Moonlight on the Rhine, or 20 cents for two landscape and Calla Lillies, on black ground. J. LATHAM & Co., 416 Washington St. Boston, Massachusetts, Headquarters for Chromos, Engravings and Art works. A FORTUNE.
June 6.

Lands For Sale.
960,000 ACRES in Southwest Missouri.
First class Stock farms, excellent Agriculture Lands, and the best Tobacco region in the West, Short Winters, no grasshoppers, orderly society, good markets and a healthy country. Low Prices: Long Credit!
Free transportation from St. Louis to lands furnished purchaser. For further information,
Address A. L. DEANE,
Land Commissioner St. Louis & San Francisco Ry. Co. N. W. cor. Fifth & Walnut Sts. St. Louis, Mo.
August 8.

Wait for the Big Show
Coming on 3 Special Trains.
Will not be in SOMERSET until
FRIDAY, SEPT. 14.
The Largest and Best Equipped Organization Ever in Somerset.
300 Men. 300 Horses.
Every Part & Parcel of this Great Show will Positively be in Somerset
A Congress of Bewildering Attractions!
10,000 Separate and Distinct Novelties!
The Earth, the Sea, the Sky are all represented in a
VAST WILDERNESS OF EXHIBITION TENTS!
ONE TICKET ADMITS TO ALL.

BRILLIANT OVATION, A PERFECT PANOPLY OF SPLENDOR!

SIX FUNNY CLOWNS! 100 PERFORMERS HAVING NO EQUALS.

W. W. COLE'S
Great New York and New Orleans
ZOOLOGICAL AND EQUESTRIAN
EXPOSITION!!!
A Mammoth Museum! A Stupendous Menagerie! A Famous Circus!
W. W. COLE.....SOLE PROPRIETOR.
The Proprietor of this vast and unparalleled consolidation of interesting and attractive features has for the season of 1877, through a life-long experience and a liberal outlay of money, the pleasure of placing before the public the GRANDEST EFFORT OF HIS LIFE, by procuring all the attainable novelties of the Brute Creation from all quarters of the world, and in connection therewith will be found the most conspicuous Riders, Gymnasts, Gymnastics and Acrobatic Male and Female Artists, to be found in any part of the world. This grand and classic entertainment is wholly exempt from the inelegancies and coarseness too frequently permitted in most of tent exhibitions. In this great Show there is nothing ever presented that a gentleman would hesitate to bring his family to witness, or the most exacting take exceptions to.
OUR SUPERIORITY OVER ANY OTHER SHOW IN AMERICA.
The Wonders and Beauties of Nature! Ten Thousand Ocean Marvels! The Gauchie Horseman of the Pampas! Superb display of Arabic Prowess! Monarchs of the Rivers and Jungles of India, Africa and South America.
WE CHALLENGE THE WORL to EQUAL OUR GREAT SHOW
$100,000 Worth of Golden Tableau Cars and Chariots like Mountains of burnished Gold in Sunlight.
Extraordinary Features Just Added:

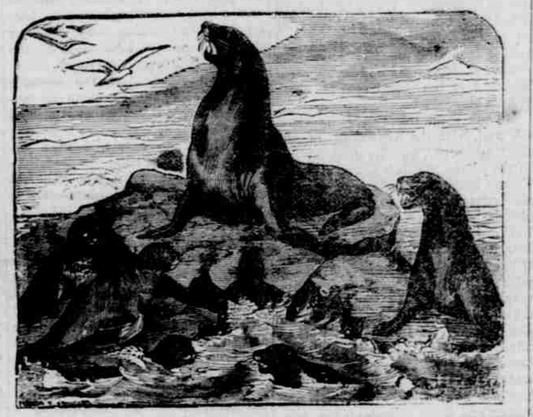

LIVING ALASKA OCEANIC LIONS
(The only specimen of Real Fur Seals ever upon exhibition.)
BABY ELEPHANTS. BABY CAMELS.
BABY DROMEDARIES. BABY MONKEYS.
BABY LIONS. BABY TIGERS.
BABY LEOPARDS. BABY SEA LIONS.
30 Cages, Dens, and Corrals of Rare and Curious Animals.

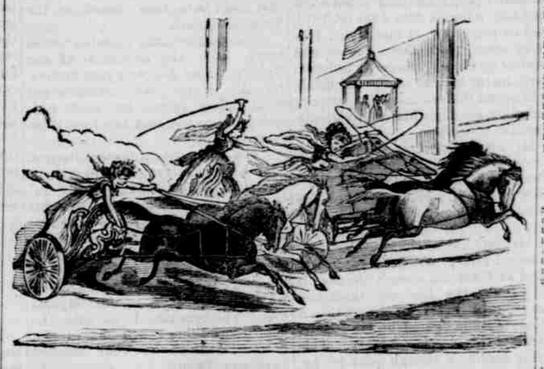

THE MOST GORGEOUS STREET PAGEANT EVER SEEN!
More Wild Beasts, more Men and Horses more Curiosities, Magnificent and Gorgeous Wardrobes, Heralds, Knights, Kings, Body-Guards, Ladies of the Court, Soldiers, Battle-men, Horse-Guards, clad in Armor of Silver, Steel and Gold Platings.
FORMING A SCENE OF SPLENDOR
Never before Equaled. See the
Grand Free Hippodramatic Street Pageant!!!
Travel by Railroad Exclusively, Horses all in Fine Condition.
All Railroads run at Half Fare to and from this Great Show.

ADMISSION ONLY - - - - - - 50 Cents.
To Circus, Menagerie, Aquarium, Aviary, Equescurriculum and Trained Animal Exhibitions.
CHILDREN UNDER 12 YEARS OF AGE, 25 CENTS.
Doors open at 1 and 7 P. M., performance will commence one hour afterwards, thus giving all one hour to visit the Zoological Department and study the wonders of Nature before the Equestrian, Gymnastic and Acrobatic performance commences.
1200 CUSHIONED OPERA SEATS!
REMEMBER,
Only One Ticket Required for all advertised exhibitions of the
GREAT SHOW OF THE WORLD.

Valuable Property
IN MT. PLEASANT.
FOR SALE.

The First National Bank of Mt. Pleasant, Pa., offers for sale the following property at said place, viz:

One lot of ground on corner of Main and Church streets, 69 feet front by 130 back, having thereon erected a three story brick Hotel, with all necessary outbuildings and known as the "Hitchman House."

ALSO, one lot adjoining the above, fronting 69 feet on Main street and 120 feet back to an alley.

ALSO, one lot on other corner of Main and Church streets, 60 feet front and 133 back, having thereon a large frame stable on the alley.

ALSO, one lot fronting 49 feet on Church street and running back 133 feet to an alley, having thereon a two story brick and frame dwelling house, stable and other outbuildings.

ALSO, one-half interest in the foundry lots and Foundry Buildings formerly owned by McCaleb & Hurst, near the Railroad.

These several properties are offered at **Private Sale** and if not previously disposed of, will be offered at public sale on Friday, the 31st day of August, 1877, on the premises. Title perfect. For price and other particulars apply to the officers of said Bank, Mt. Pleasant, Pa.
July 7.

FIRST CLASS FARMS AT PRIVATE SALE.

NO. 1. 200 acres in prime order, about 30 acres in timber, 20 acres new ground