1873. 1873.

GRAND SPRING OPENING.

Enormous Stock.

Greatest Variety.

Lowest Prices.

Just opened at

S. HERZFELDER'S

Popular Clothing Store.

the largest stock of

SPRING AND SUMMER GOODS

ever offered in this town.

1000 Coats, 1000 Vests, 1500 Pants, 200 Boy's and Children's Suits, 1000 Hats and Caps for men and boys,

1000 Shirts of all Descriptions,

5000 Linen and Paper Collars, 1000 Pair Linen and Paper Cuffs, 1000 Ties, Bows and Scarfs, 150 Dozen Socks, 30 different styles Suspenders,

200 OVERALLS AND OVERSHIRTS,

Gauze and Merino Summer Underwear, Trunks, Satchels, Valises,

Jewelry, Walking Canes, &c.

Everybody is respectfully invited to call and examine this most magnificent assortment.

No Goods misrepresented, no trouble to show Goods or to give information.

The whole will be offered at

Extraordinary Low Prices,

and satisfaction guaranteed in every way.

S. Herzfelder,

Corner Market and Third Streets, Sunbury, Pa.

Sunbury, Pa., April 12, 1873.

BATCHELOR BROS'

TRADE B.B. MARK

PUNCH CIGARS.

NOW

Better than any ever made by them.

See that the boxes are branded

PECULIAR B. B. PUNCH.

Wholesale Depot

330 NORTH THIRD STREET,

Branch 23 North 2d St., Branch 837 Chestnut St.,

(Opposite "CONTINENTAL.")

PHILADELPHIA.

March 1, 1873.—6mos.

BUTCHERY! BUTCHERY!

Messrs. REFFEW & BOWER,

Third Street, opposite Central Hotel,

SUNBURY, PA.,

KEEP constantly on hand the very choicest of fresh

BEEF, MUTTON AND VEAL,

which is sold at the lowest prices. Meat can be had at all hours during the day.

Sunbury, Pa., June 8, 1872.

LOCAL OPTION.

Now is the time to form Your clubs.

FINE OLD RYE WHISKY.

Fully Four Years Old.

$4 per gallon. Or, in large bottles, securely packed in cases, $11.00 per dozen.

VERY FINE PALE SAERRY,

and

RARE OLD PORT WINES,

at same prices.

GOLD SEAL BRANDY,

Very Choice.

$18.00 the dozen.

Send in your orders,

H. & A. C. VAN BEIL,

No. 1310, CHESTNUT ST.,

Philadelphia.

April 19, 1873.—1 yr.

1307. RIGHTER & GASKILL, **1307.**

DEALERS IN

American and French Window Glass,

Crystal Sheet, Rough Plate, Colored, Enameled and Ornamental Glass,

1307 Market Street, Philadelphia.

January 11, 1873.—1y.

THE KING BARBER SHOP

IS THE SHOP OF THE TOWN — and long has been; ask history and she will tell you

Men have grown old in our patronage—
Babes on their mothers' breast
To bouncing boys at play;
And youths by maidens fair caressed,
To stalwart men with cares oppressed,
And old men silver gray.

And among the honored and lasting impressions of time, and the crash of revolutions in circumstances, we stand a living monumental memento of the ingenuity and perseverance appertaining to the identity of progression, plying our vocation with the highest style of art and perfection, and aspiring to achieve the highest reward of merit attainable in our humble capacity, and the sentiment of respect and approbation which the presence of superior appliances and establishment are always wont to inspire.

Always to please
We shave with ease—
Cut and comb with taste the hair;
Shampoo the head with soothing care,
And color the whiskers black or brown,
To suit the people about the town.
Then allow me politely request you to stop,
And not go past nor from around our shop.

To get shaved on the basis of ability—nor as some have done for our use of the ballot for principle—sacred and right—nor under the common secret and invidious guise of enmity to complexion; for the cut of a man's coat, or the color of his skin, ought not to affect his usefulness nor his qualifications. A fair chance is all that we demand, to give the proof to all the land.

JAMES W. WASHINGTON.

Proprietor.

Sunbury, April 5, 1873; No. 91, Market st.

WALL PAPER! WALL PAPER!! WALL PAPER!!!

The most complete Stock of WALL PAPER ever offered in the Sunbury market, can be found at

HAZELTINE'S.

His Stock has been selected with great care from New York and Philadelphia, and he feels confident the most fastideous can be pleased.

Remember the Place, Corner Third and Market Streets, SUNBURY, PA.

RESPECTFULLY,

C. S. HAZELTINE.

Sunbury, March 22, 1873.

G. W. KEEFER. C. W. BASSLER.

New Goods!

SPRING AND SUMMER.

Dry Goods, Notions, Furnishing Goods, Groceries, Oil Cloths, Glass and Nails

of every variety, at one low price, at

Keefer & Bassler's Store,

Corner of Fourth and Market Streets,

SUNBURY, PA.

All kinds of Grain taken in exchange same as cash. Call and see us.

KEEFER & BASSLER.

Sunbury, May 10, 1873.

New Advertisements.

THE

NEW DISCOVERY

In Chemical and Medical Science.

SOLD BY ALL DRUGGISTS.

SOLD BY ALL DRUGGISTS.

Dr. GARVIN'S TAR REMEDIES Cure **Incipient Consumption.**
Dr. GARVIN'S TAR REMEDIES Cure **Catarrh.**
Dr. GARVIN'S TAR REMEDIES Cure **Asthma.**
Dr. GARVIN'S TAR REMEDIES Cure **Heart Disease.**
Dr. GARVIN'S TAR REMEDIES Cure **Skin Diseases.**
Dr. GARVIN'S TAR REMEDIES Regulate the **Liver.**
Dr. GARVIN'S TAR REMEDIES Regulate the **Stomach** and **Bowels**
Dr. GARVIN'S TAR REMEDIES Cure all **Female Weaknesses.**
Dr. GARVIN'S TAR REMEDIES Purify the **Blood.**
Dr. GARVIN'S TAR REMEDIES Cure **Diseases of the Throat.**
Dr. GARVIN'S TAR REMEDIES Cure **Bronchitis.**
Dr. GARVIN'S TAR REMEDIES Cure **"Rose Cold," or "Hay Fever",**
Dr. GARVIN'S TAR REMEDIES Cure **Lung Diseases.**
Dr. GARVIN'S TAR REMEDIES Cure **Constipation.**
Dr. GARVIN'S TAR REMEDIES Cure **Salt Rheum.**
Dr. GARVIN'S TAR REMEDIES Cure **Kidney Diseases.**
Dr. GARVIN'S TAR REMEDIES Prevent **Cholera & Yellow Fever**
Dr. GARVIN'S TAR REMEDIES Prevent **Malarious Fevers.**
Dr. GARVIN'S TAR REMEDIES Remove **Pain in the Breast.**
Dr. GARVIN'S TAR REMEDIES Remove **Pain** in the **Side** or **Back.**
Dr. GARVIN'S TAR REMEDIES Are a **Superior Tonic.**
Dr. GARVIN'S TAR REMEDIES Restore the **Appetite.**
Dr. GARVIN'S TAR REMEDIES Cause the **Food to Digest.**
Dr. GARVIN'S TAR REMEDIES Restore the **Weak** and **Debilitated**
Dr. GARVIN'S TAR REMEDIES Give **Tone to Your System.**

L. F. HYDE & CO.,

SOLE PROPRIETORS,

195 Seventh Ave., New York.

December 21, 1872.—1y

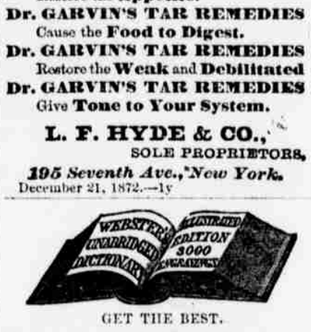

GET THE BEST.

Webster's Unabridged Dictionary. 10,000 *Words and Meanings not in other Dictionaries.*

3000 Engravings; 1840 Pages Quarto. Price $12.

WEBSTER

Whenever I wish to obtain exact definitions, I consult it. [Schuyler Colfax.]

Every Scholar knows its value. [W. H. Prescot the Historian.]

Been one of my daily companions. [John L. Motley, the Historian, &c.]

So far as I know, best defining Dictionary. [Horace Mann.]

The best guide of students of our Language. [John G. Whittier.]

Excels all others in defining scientific terms. [President Hitchcock.]

Remarkable compendium of human knowledge [W. S. Clark, Pres't Ag. College.]

A necessity for every intelligent family, student, teacher and professional man. What Library is complete without the best English Dictionary.

ALSO

WEBSTER'S NATIONAL PICTORIAL DICTIONARY. 1040 Pages Octavo. 600 Engravings. Price $5.

The work is really a gem of a Dictionary, just the thing for the million.—*American Educational Monthly.*

Published by G. & C. MERRIAM, Springfield, Mass. Sold by all Booksellers.

Donbly & Co.'s Column.

WANTED AGENTS for the great sensation of hygienic literature, Our digestion, or,

My Jolly Friend's Secret.

Dr. DEO LEWIS' new work is an immense success. Saves money, worry and precious health, and shows how to live well and grow fat on $1 a week. Agents are coining money and doing a world of good with it. Delay not, but address at once. GEO. MACLEAN

m31,'73.4w. Publisher, Philadelphia.

"DOMESTIC" PEERLESS PAPER **PATTERNS.**

AGENTS WANTED Send for Catalogue. Domestic Sewing Machine Co., New York. m31

AGENTS WANTED FOR

BEHIND THE SCENES IN WASHINGTON.

The spiciest & best selling book ever published. It tell all about the great Credit Mobelier Scandal, Senatorial Briberies, Congressmen, Rings, Lobbies, and the wonderful Sights of the National Capital. It sells quick. Send for circulars, and see our terms and a full description of the work. Address, National Publishing Co., Philadelphia, Pa. my31,'73.4w.

To Book Canvassers.

A NEW WAY of running a Subscription Book Thausands are sold. Canvassing reduced to a mere pass time. Profits to agents immense. Address, MURRAY HILL PUBLISHING CO., 129 East 28th street, New York city. my31 4w

---

NUMEROUS TESTS HAVE PROVED Water N. F. BURNHAM'S NEW TURBINE Wheel

WATER WHEEL

To be the Best Ever Invented.

Pamphlet free. Address, York, Pa. 4t

---

2 Brilliant Books for Canvassers.

and salesmen! Bryant's Library of Poetry and Song and Miss Beecher's New Housekeeper's Manual. Both selling fast and far. Exclusive Territory; liberal terms. J. B. FORD & CO., New York, Boston, Chicago and San Francisco.

Agents wanted for the New Illustrated Book,

WILD LIFE IN THE FAR WEST.

30 years with Indians, Trappers, in Mexican wars, &c. Scalping Expedition against Apaches. Full interest and selling rapidly. The Book of the year. Address

WILEY, WATERMAN & EATON,

m3,'73,4w. Hartford, Ct.

WE WANT AN AGENT.

In this township to canvass for the new, valuable and fast selling book by D. JOHN COWAN,

THE SCIENCE OF A NEW LIFE.

Recommended and endorsed by prominent ministers, physicians, religious and secular papers. No other book like it published. $40 per week guaranteed. Address, COWMAN & CO., 136 Eighth St., New York. m31'73.4w.

SECRET OF BEAUTY.

How to beautify the Complexion.

If there is one wish dearer than another to the heart of woman, it is the desire to be beautiful. The wonderful reputation of GEO. W. LAIRD'S "BLOOM OF YOUTH" is very justly deserved. For improving and beautifying the skin, it is undoubtedly the best toilet preparation in the world; it is composed of entirely harmless materials, and while the immediate effects are to render the skin a beautiful creamy white, it will, after a few applications, make it soft, smooth and beautifully clear, removing all blemishes and discolorations.

This delightful toilet preparation has been severely tested by the BOARD OF HEALTH OF NEW YORK CITY. Dr. Louis A. Sayres, after carefully examining the analysis made by the above Board, pronounced

Geo. W. Laird's "Bloom of Youth"

Harmless, and Entirely Free from Anything Injurious to the Health or Skin.

BEWARE OF COUNTERFEITS.

Ask your Druggist for Geo. W. Laird's 'Bloom of Youth.' The genuine has the United States revenue stamp engraved on the front label, and the name, 'G. W. Laird,' blown in the glass on the back of every bottle. SOLD BY ALL DRUGGISTS AND FANCY GOODS DEALERS.

May 31, '73.—4w.

NEVER

Neglect a Cough. Nothing is more certain to lay the foundation for future evil consequences.

WELL'S CARBOLIC TABLETS

are a sure cure for all diseases of the Respiratory Organs, Sore Throat, Colds, Croup, Diphtheria, Asthma, Catarrh, Hoarseness, Dryness of the throat, Windpipe, or Bronchial Tubes, and all Diseases of the Lungs.

In all cases of sudden cold, however taken, these Tablets should be promptly and freely used. They equalize the circulation of the blood, mitigate the severity of the attack, and will, in a very short time, restore healthy action to the affected organs.

Wills' Carbolic Tablets are put up only in blue boxes. Take no substitutes. If they can't be found at your druggist's, send at once to the Agent in New York, who will forward them by return mail.

Don't be deceived by Imitations.

Sold by druggists. Price 25 cents a box.

JOHN Q. KELLOGG, 18 Platt-st New York.

m31,'73.4w. Send for circular. Sole Agent for U.S.

$12,000,000 ACRES.

CHEAP FARMS!

The Cheapest Land in Land in Market, for sale by the

UNION PACIFIC RAILROAD COMPANY,

In the Great Platte Valley.

3,000,000 ACCES IN CENTRAL NEBRASKA

Now for sale in tracts of forty acres and upwards on Five and Ten Years' Credit at 6 per cent. No advance Interest required.

Mild and Healthful Climate, Fertile Soil, an abundance of Good Water.

The best Market in the West! The great Mining regions of Wyoming, Colorado, Utah and Nevada, being tupplied by the farmers in the Platte Valley.

SOLDIERS ENTITLED to a HOMESTEAD of 160 ACRES.

THE BEST LOCATIONS FOR COLONIES.

FREE HOMES FOR ALL! Millions of Acres of choice Goverament Lands open for entry under the Homestead Law, near this Great Railroad, with good markets and all the conveniences of an old settled country.

Sectional Maps, showing the Land, also new edition of Descriptive Pamphlet with New Maps Mailed Free everywhere.

Address, O. F. DAVIS,

Land Commissioner U. P. R. R.,

my31,'73.4w. Omaha, Nebraska.

FIRE! FIRE!! FIRE!!!

FIGHTING FIRE!

Agents wanted for the grandest book of the year, now selling with astonishing rapidity. Tells the causes of Fire; Safe; Fire-proof Buildings; Conquering Fire with Water, Steam and Gas; Insurance—Is it safe? Its History, Basis, Management, How to Insure, &c.; Vivid Accounts of the Great Fires of History. Agents send for circulars. You will not regret it. Sent free. Address Dustin, Gilman & Co., Hartford, Ct. m31'73.4w.

---

12 SAMPLES sent by mail for 50c. that retail quisk for $10. R. L. WOLCOTT,

m31,'73.4w. 181 Chatham-square, N. Y.

"CAMPHORINE" cures every pain, &c. Try it. Sold by all druggists. REUBEN HOYT, Prop'r, New York. my31.-4w

---

Write for Large Illustrated Price List. Address,

GREAT WESTERN GUN WORKS No. 173 SMITHFIELD ST PITTSBURGH PA.

Breech-loading Shot Guns, $40 to $300. Double Shot Guns, $8 to $150. Single Guns, $3 to $20. Rifles, $8 to $75. Revolvers, $6 to $25. Pistols, $1 to $8. Gun Material, Fishing Tackle. Large discount to dealers or Clubs. Army Guns Revolvers, &c., bought or traded for. Goods sent by express C. O. D. to be examined before paid for. m31,'73.4w.

---

7 TO 12 PER CENT.

We make a speciality of County, City, and Lchool Districts Bonds, Guarantee Legality of all bonds sold, collect the coupons without charge, or take same as so much cash on sales.

☞ Send for price list.

THE LAW OF MUNICIPAL BONDS

just published by our senior, should be in the hands of all interested in this class of securities. Two volumes, price $10. a5,'73.4w.

W. N. COLER & CO., 17 Nassau-st., N. Y.

30th Thousand in Press. Sale increasing.

2,000 more LIVE AGENTS Wanted for our

LIVINGSTONE 28 years in **AFRICA**

over 600 pages, only $2.50 Incomplete and inferior works are offered, look out for them.—Send for circulars and see proof of the greatest success of the season. Pocket Companion worth $10 mailed free. HUBBARD BROS., Pub's,

my31,4w 723 Sansom St., Phila, Pa.

THE GREAT SOUTH AMERICAN JURUBEBA BLOOD PURIFIER

Is the most powerful cleanser, strengthner and remover of Glandular Obstructions known to Materia Medica.

It is specially adapted to constitutions "worn down" and debilitated by the warm weather of Spring and Summer, when the blood is not in active circulation, consequently guthering impurities from sluggishnes and imperfect action of the secretive organs, and is manifested by Tumors, Eruptions, Blotches, Boils, Pestules, Scrofula, &c.

When weary and languid from overwork, and dullness, drowziness and inetia take the place of energy and vigor, the system needs a Tonic to build it up and help the Vital Forces to regain their recuperative power;

In the heat of Summer, frequently the Liver and Spleen do not properly perform their functions; the Uterine and Urinary Organs are inactive, producing weakness of the stomach and intestines and a predispoection to bilious derangement.

DR. WELLS'

Extract of Jurubeba

is prepareu pirectly from the South American Plant, and is peculiary suited to all these difficulties; it will cleanse the Vitiated Blood, strengthen the Life-Giving Powers, and remove all obstructions from impaired and enfebled Organs.

It should be freely taken, as Jurubeba is pronounced by medical writers the most efficient Purifier, Tonic and Deobstruent known in the whole range of medicinal plants.

JOHN Q. KELLOGG, 18 Platt St., N. Y.

Sole Agent for the United States.

Price, **$1** per Bottle. Send for Circular. m31, 4w

New Advertisements

AGENTS WANTED FOR THE

HOME of GOD'S PEOPLE

The grandest and most successful book out. Acknowleged to be the most decided success of the year—now selling with astonishing rapidity It contains nearly 200 magnificent engravings. Splendid opportunity for Agents to make money. Circulars, containing full particulars and terms, sent free. Address DUSTIN, GILMAN & CO., Hartford, Conn. my31 5w

---

$50,000 FOR $2!!!

GRAND GIFT CONCERT

Of the Mercantile Library Association of the City of Leavenworth, Kan.

In accordance with an act of the Legislature and their Articles of Incorporation, the Board of Directors announce their first

Grand Gift Concert and Distribution by lot, among the ticket-holders, of

$332,555 IN CASH,

at LAING'S HALL, Leavenworth, on the 25th day of June, 1873, for the benefit of the Library.

51,933 CASH GIFTS, AMOUNTING TO $332,555

This enterprise is endorsed by the Governor, Secretary of State, Auditor of State, Superintendent of Public Instruction, Treasurer of State, Mayor and Common Council of Leavenworth, and all leading business men of the State, and the certainty of the distribution and payment of gifts, as advertised, is fully guaranteed.

TICKETS $2 EACH. 3 for $5. 6 for $10.

Memorandum of Cash Gifts to be distributed Sune 25th, 1873.

1 GRAND CASH GIFT,	$50,000
1 GRAND CASH GIFT,	40,000
1 GRAND CASH GIFT,	35,000
1 GRAND CASH GIFT,	30,000
1 GRAND CASH GIFT,	25,000
1 GRAND CASH GIFT,	20,000
1 GRAND CASH GIFT,	15,000
1 GRAND CASH GIFT,	12,000
1 GRAND CASH GIFT,	10,000
1 GRAND CASH GIFT,	8,000
1 GRAND CASH GIFT,	5,000
1 GRAND CASH GIFT,	3,000
1 GRAND CASH GIFT,	2,500

For balance of prizes send for circulars.

This concert is under the supervision and direction of the following

BOARD OF DIRECTORS:

C. H. Durfee, Merchant, H. L. Newman, Banker, H. D. Rush, Lumber, H. W. Gillett, Merchant, G. F. Prescott, Commercial, James B. Kitchen, Earmer, W. O. Fould, City Eng'r, P. G. Lowe, Capitalist, C. R. Morehead, Merchant, J. L. Wever, M. D., S. W. English, Lawyer, C. Moller, Cash'r Ger. S. B., E. T. Carr, Architect.

OFFICERS:

E. H. Durfee, President. H. L. Newman, Vice Pres. Geo. F. Prescott, Sec. Carl Moller, Treas.

The well known character of the Directors of the Mercantile Library Association and the endorsement presented, is a sufficient guarantee to all absent ticket-holders, that their interests will be fully guarded and protected.

All correspondence strictly confidential, and any person drawing a prize need not be known unless they so desire.

Tickets drawing prizes will be cashed on sight.

This is the grandest, safest and best enterprise ever presented to the public.

Official lists of winning numbers will be sent to purchasers of tickets immediately after the distribution.

For information and tickets address,

BAMBARGE & CO., General Agents,

95 Liberty Street, New York.

Tickets sent C. O. D. at our expense.

Agents wanted. Liberal Commissions paid m38w

WORKING CLASS Male or Female $60 a week guaranteed. Respectable employment at home, day or evening; no capital required; full instructions & valuable package of goods sent free by mail. Address, with six cent return stamp, M. YOUNG & CO. 175 Greenwich Street, New York. my31-4w

---

This Space is Reserved for the

ADVERTISEMENT OF

PAINE & McCORMICK'S

HARDWARE STORE

Market St., Sunbury, Pa.

W. D. MELICK,

Druggist and Apothecary,

(Successor to Dr. W. W. Moody,)

At the old established stand on

Market Square, SUNBURY, PA.

Keeps constantly on hand a full stock of well selected

DRUGS & CHEMICALS,

Druggists Fancy Goods,

COMBS,

BRUSHES,

PERFUMERY,

PATENT MEDICINES, OILS, PAINTS

GLASS, PUTTY,

VARNISH, DYESTUFFS,

in fact everything usually kept in a well conducted

DRUG STORE.

Particular attention paid to compounding Physicians prescriptions and family receipts by the Propriator himself.

Sunbury, Pa., June 8, 1872.

BLATCHLEY'S

IMPROVED CUCUMBER WOOD PUMP.

TRADE (B) MARK Patented.

Tasteless, Durable, Efficient and Cheap. The best Pump for the least money. Attention is especially invited to Blatchley's Patent Improved Bracket and New Drop Check Valve, which can be withdrawn without removing the Pump or disturbing the joints. Also, the Copper Chamber, which never cracks or scales, and will outlast any other. For sale by Dealers everywhere. Send for Catalogue and Price List. CHAS. G. BLATCHLEY, Manufacturer, 506 Commerce St., Philad'a. Pa. [S14,1y

---

Manufactrers.

STOVE & TIN ESTABLISHMENT.

MARKET STREET, SUNBURY, PA.

ALFRED KRAUSE, Proprietor.

[SUCCESSOR TO SMITH & GENTHER.]

HAVING purchased the above well known establishment, Mr. Krause would respectfully inform the public that he now has on hand a large assortment of

COOKING STOVES,

Speer's Cook Anti-Dust, Regulator or Revolving Top, Combination, Susquehanna and others, which are so arranged as to be used for Coal or Wood, and are warranted to perform satisfactorily or no sale. HEATERS of all kinds put up to heat one or more rooms. HEATING STOVES of different kinds at very low prices.

Tinware of Every Description

kept constantly on hand. Roofing and Spouting with the best material, done at short notice.

REPAIRING attended to with dispatch. Coal Oil and Lamps constantly on hand. Japan ware of a kind. Store opposite Conley's hardware store. Give me a call. A. KRAUSE.

ap24-1y

LUMBER AND PLANING MILLS.

Third Street, adjoining Phila. & Erie R. R., two Squares North of the Central Hotel,

SUNBURY, PA.

IRA T. CLEMENT,

IS prepared to furnish every description of lumber required by the demands of the public.—Having all the latest improved machinery for manufacturing Lunber, he is now ready to fill orders of all kinds of

FLOORING, SIDING, DOORS SHUTTERS, SASH, BLINDS MOULDINGS, VERANDAS, BRACKETS,

and all kinds of Ornamental Scrowl Work. Turning of every description promptly executed. Also,

A LARGE ASSORTMENT OF

BILL LUMBER.

HEMLOCK and PINE. Also, Shingles, Pickets, Lathe, &c.

Orders promptly filled, and shipped by Railroad or otherwise. IRA T. CLEMENT.

dec19-68:1y

MACHINE SHOP AND IRON FOUNDRY.

GEO. ROHRBACH & SONS,

Sunbury, Penn'a,

INFORM the public that they are prepared to do all kinds of CASTINGS, and having added a new Machine Shop in connection with their Foundry, and have supplied themselves with New Lathes, Planing and Boring Machines, with the latest improvements. With the aid of skillful mechanics, they are enabled to execute all orders of

NEW WORK OR REPAIRING,

that may be given them, in a satisfactory manner.

Grates to suit any Stove.

IRON COLUMNS, for churches or other buildings, of all sizes.

BRASS CASTINGS, &c.

Ornamental Iron Fencing

FOR GRAVE YARD LOTS;

VERANDAHS,

FOR YARDS AT RESIDENCES, &C., &C.

The PLOWS, already celebrated for their superiority, have been still further improved, and will always be kept on hand.

Also, THRESHING MACHINES.

Sunbury, May 20, 1871.

LIQUOR STORE!

CHRISTIAN NEFF,

Second Street, opposite the Court House, SUNBURY, PA.,

Respectfully invites the attention of Retailers and others, that he has on hand, and will constantly keep all kinds of

FOREIGN AND DOMESTIC LIQUORS,

Consisting of Pure Brandies: Cogniac, Cherry, Ginger, Rochelle and Otard.

Whiskies: Pure Rye Copper-Distilled, Monongahela, Apple and Nectar.

PURE HOLLAND GIN!

Wines: Champagne Wine, Sherry, Port and Claret.

Crab Cider, Champagne Cider, N. E. Rum, Brown Stout and Scotch Ale.

STOMACH AND BAR BITTERS,

And all others Liquors which can be found in the city markets, which will be sold at Wholesale and Retail. Every article guaranteed as represented. Also, a large lot of DEMIJOHNS and BOTTLES, always on hand.

☞ Orders promptly attended to, and public patronage respectfully solicited

C NEFF.

Sunbury, July 3, 1869.—1y.

SUNBURY MARBLE YARD,

Fourth Street below Market,

SUNBURY, PENN'A.

THE undersigned has returned from the Vermont Marble Quarries with **56** Tons of Marble for

Monuments, Grave-Stones, &c., &c.

He has bought at such figures that will allow him to sell better stone, for less money, than heretofore. The best

Sutherland Falls Marble,

which is better than Italian. Rutland is now sold as low as the Manchester.

Those who need anything in the Marble line, for Monuments, Grave-Stones, or other purposes, will find it to their interest to call and examine this large stock, as better bargains can be secured than buying from parties 'hucksterling' round the country.

All lettering will be done in the neatest and most improved style.

W. M. DAUGHERTY.

Sunbury, Jan. 11, 1873.

Tailoring! Tailoring!!

CHARLES MAIHL,

RESPECTFULLY informs the citizens that he has just received his

Spring and Summer Goods,

at his

TAILOR SHOP,

on Fourth Street, below Market, in the Mullen building, and that he is prepared to make up all kinds of

GENTS' AND BOY'S SUITS,

in the latest styles. Having had much experience in the business he desires the public to give him a trial.

Clothing will be made up in the latest Paris and American Fashions in the most satisfactory manner.

a12,'73. CHARLES MAIHL.

A. M. MEIXELL,

DEALER IN

American and European WATCHES.

FINE JEWELRY and SILVERWARE.

Perfected Spectacles and Eye Glasses.

GOLD HEADED CANES.

Watches and Jewelry neatly repaired and warranted.

Market Square, SUNBURY, Pa.

Feb. 3, 1872.-tf.

NEW YORK AND PHILADELPHIA MILLINERY GOODS.

SPRING & SUMMER BONNETS & HATS, TRIMMED AND UNTRIMMED.

An extensive assortment of Straw Millenery and Fancy Goods, now open at

MISS L. WEISER'S MILLINERY STORE,

MARKET STREET, SUNBURY, PA.

My stock of Spring goods is unusually large and varied, comprising the latest and most attractive styles, selected with care from the leading importing houses and adapted for the present season.

a12,'73. MISS L. WEISER.

Railroads.

READING RAILROAD.

SUMMER ARRANGEMENT

MONDAY, MAY 26th 1873.

Trains leave Harrisburg for New York as follows: at 5.30 and 8.10, a. m., and 2.00, p. m., connecting with trains on Pennsylvania Railroad, and arriving at New York at 12.35, 3.30 and 9.45 p. m., respectively.

Returnining: Leave New York at 9.00 a. m. 12.50 and 5.30 p. m., Philadelphia at 7.30, 8.45 a. m., and 3.30 p. m.

Leave Harrisburg for Reading, Pottsville, Tamaqua, Minersville, Ashland, Shamokin, Allentown and Philadelonia at 5.30 and 8.10 a. m., 2.00 and 4.05 p. m., stopping at Lebanon and principal way stations; the 4.05 p. m., train connecting for Philadelphia. Pottsville and Columbia only. For Pottsville, Schuylkill Haven and Auburn, via Schuylkill and Susquehanna Railroad leave Harrisburg at 3.40 p. m.

East Pennsylvania Railroad trains leave Reading for Allentown, Easton and New York at 7.50 and 10.35 a. m., and 4.00 p. m. Returning, leave New York at 9.00 a. m., 12.50 and 5.30 p. m., and Allentown at 7.20 a. m., 12.25, 2.10, 4.35 and 8. 55 p. m.

Why Passenger Train leaves Philadelphia at 7.30 a. m., connecting at Reading with train on East Penna. Railroad, returning leaves Pottsville at 4.35 p. m., stopping at all stations.

Leave Pottsville at 6.00, 8.05 and 9.10 a. m., and 2.30 p. m., Herndon at 10.00 a. m., Shamokin at 6.00 and 11.02 a. m., Ashland at 7.18 a. m., and 12.20 p. m., Mahanoy City at 7.53 and 12.54 p. m., Tamaqua at 8.35 a. m., and 2.10 p. m., for Philadelphia, New York, Reading, Harrisburg, &c.

Leave Potteville via Schuylkill and Susquehanna Railroad at 8.05 a. m., for Harrisburg, and 11.45 a. m., for Pinegrove and Tremont.

Pottsville Accommodation Train leaves Pottsville at 6.00 a. m., passes Reading at 7.20 a. m., arriving at Philadelphia at 10.10 a. m. Returning leaves Philadelphia at 5.15 p. m., passes Reading at 7.40 p. m., arriving at Pottsville at 9.20 p. m.

Pottstown Accommodation Train leaves Pottstown at 6. 45 a. m., returning, leaves Philadelphia (Ninth and Green,) at 4.30 p. m.

Columbia Railroad Trains leave Reading at 7.30 a. m., and 6.15 p. m., for Ephrata, Litiz, Lancaster, Columbia, &c.; returning leave Lancaster at 8.20 a. m., and 3.30 p. m., and Columbia at 8.15 a. m., and 3.20 p. m.

Perkiomen Railroad trains leave Perkiomen Junction at 9.00 a. m., 2.55 and 6.50 p. m.; returning, leave Green Lane at 6.00 a.m., 7.40 a m 12.35 and 4.20 p. m., connecting with trains on Reading Railroad.

Pickering Valley Railroad trains leave Phœnixville at 9.05 a. m., 3.05 and 5.50 p. m.; returning, leave Byers at 6.30 a. m., 12.40 and 4.20 p m., connecting with trains on Reading Railroad.

Colebrookdale Railroad trains leave Pottstown at 9.40 a. m. and 1.05. 6.20 returning leave Mount Pleasant at 6.00 and 11.25 a. m. and 3.00 p. m., connecting with trains on Reading Railroad.

Chester Valley Railroad trains leave Bridgeport at 8.30 a. m. 2.40 and 5.33 p. m., returning, leave Downingtown at 7.00 a. m., 12.30 and 5.40 p. m., connecting with trains on Reading Railroad,

On Sundays: leave New York at 5. 30 p. m., Philadelphia at 8.00 a. m. and 3.15 p. m., leave Pottsville at 8.00 a. m., and 2.35 p. m., leave Harrisburg at 5.30 a. m. and 2.00 p. m.; leave Allentown at 4.35 and 8.55 p. m.; leave Reading at 7.40 a. m. and 10.15 p. m. for Harrisburg, at 7.30 a. m. for New York, at 7.40 a m, for Allentown and at 9.40 a. m. and 4.10 p. m., for Philadelphia.

Commutation, Mileage, Season, School and Excursion Tickets, to and from all points, at reduced rates.

Baggage checked through; 100 pounds allowed each Passenger.

J. E. WOOTTEN,

Assist. Supt. & Eng. Mach'ry.

READING, PA., May 26, 1873.

Northern Central Railway.

WINTER ARRANGEMENT.

ON and after Oct. 27, 1872, trains will run as follows:

NORTHWARD.

Niagara Express leaves Sunbury at 12.40 p. m., for Niagara Falls

Mail arrives at Sunbury at 4.10 p. m., arrive at Williamsport 6.20 and Elmira 10.30 p. m.

Fast Line arrives at Sunbury at 6.50 p. m., arrive at Williamsport 8.35 p. m.

Erie Mail leaves Sunbury at 6.50 a m; Williamsport at 8.40 a m, and arrives at Elmira at 12.40 p m.

SOUTHWARD.

Mail leaves Sunbury at 11.05 a. m., arrive at Harrisburg 1.45 p. m., Baltimore 6.30 p. m.

Erie Express leaves Sunbury at 9.40 a. m., arrive at Harrisburg 11.20 a. m., Baltimore 3.00 p. m.

Erie Mail leave Sunbury at 12.50 a. m., arrive at Harrisburg 2.45 a. m., Baltimore 8.45 a. m.

Niagara Express leaves Sunbury at 8.00 p m, Harrisburg at 10.40 p m, arrives at Baltimore 2.15 a m.

SHAMOKIN DIVISION.

EASTWARD.

Leave Sunbury at 4.40 p. m., arrive at Shamokin 5.50 p. m., Mt. Carmel 6.30 p. m.

Leave Sunbury (Accommodation,) at 12.35 p. m., arrive at Shamokin 1.35 p. m.

WESTWARD.

Leave Mt. Carmel at 7.40 a. m., Shamokin 8.20 a. m., arrive at Sunbury 9.25 a. m.

Leave Shamokin (Accommodation,) at 2.45 p. m., arrive at Sunbury 3.55 p. m.

Express leaves daily.

All other trains leave daily, except Sundays.

A. R. FISER. ED. S. YOUNG,

Gen'l Sup't., Gen'l Passen'r Ag't.,

Harrisburg, Pa. Baltimore, Md

Philadelphia and Erie Railroad.

SUMMER TIME TABLE.

On and after Sunday, Oct. 27th, 1872, the Trains on the Philadelphia & Erie Rail Road will run as follows:

WESTWARD.

Mail Train leaves Philadelphia,	11.40 p m
" " " Sunbury,	6.30 a m
" " arr at Erie,	7.55 p m
Erie Express leaves Philadelphia,	12.40 p m
" " " Sunbury,	7.01 p m
" " arr at Erie,	7.45 a m
Elmira Mail leaves Philadelphia,	8.00 a m
" " " Sunbury,	4.30 p m
" " arr at Lock Haven,	7.45 p m
Niagara Express leaves Philadelphia,	7.35 a m
" " " Sunbury,	12.40 p m
" " arr at Renovo,	4.35 a m

EASTWARD.

Mail Train leaves Erie,	11.35 a m
" " " Sunbury,	12.45 a m
" " arr at Philadelphia,	6.55 a m
Erie Express leaves Erie,	9.05 p m
" " " Sunbury,	9.35 a m
" " arr at Philadelphia,	3.30 p m
Elmira Mail leaves Lock Haven,	7.45 a m
" " " Sunbury,	11.00 a m
" " arr at Philadelphia,	6.00 p m
Niagara Express leaves Renovo,	3.25 p m
" " " Sunbury,	7.55 p m
" " arr at Philadelphia,	2.30 a m

Mail East connects east and west at Erie with L. S. & M. S. R. W. and at Irvineton with Oil Creek and Allegheny R. R. W.

Niagara Exoress and Erie Express East, and Erie Mail, Niagara Express and Elmira Mail West, connect at Williamsport with trains going north on the Elmira and Cannadalgua division of the N. C. R. R.

Catawissa passenger trains will be run east and west from Williamsporton Elmira Mail.

WM. A. BALDWIN, Gen'l Sup't.

Danville, Hazleton & Wilkesbarre R. R. Penna. R. R. Co. Lessee.

SUMMER ARRANGEMENT.

On and after this date Passenger trains on the D., H. & W. R. R. will run as follows:

WESTWARD. LEAVE.	A. M.	EASTWARD. LEAVE.	A. M.
New York,	6:00