New Advertisements.

TO BOOK AGENTS.
MARK TWAIN'S NEW BOOK,
"Roughing It,"
is ready for Canvassers. It is a companion volume to "INNOCENTS ABROAD," of which 100,000 copies have been sold. Don't waste time on books no one wants, but take one people will stop you in the streets to subscribe for. "There is a time to laugh," and all who read this book see clearly that time has come. Apply at once for territory or circulars. Address,
DUFFIELD ASHMEAD, Publisher,
711 Sansom Street, Philadelphia.

DAUCHY & CO'S COLUMN.

$10 made from 50 cts. Call and examine, or 12 samples sent (postage free) for 50 cts. that retail quick for $10. R. L. WOLCOTT, 181 Chatham Square, N. Y. j27-4w.

5000 AGENTS WANTED for our most attractive "Greeley & Brown," and "Grant & Wilson" Campaign Charts. The best ones out. Send for Circular. Immense sales. Large profits. HAASIS & LUBRECHT, Empire Map and Chart Establishment, 107 Liberty Street, New York. j27-4w.

"Psychomancy, or Soul Charming." How either sex may fascinate and gain the love and affections of any person they choose, instantly. This simple mental requirement all can possess, free, by mail, for 25 cts. together with a marriage guide, Egyptian Oracle, Dreams, Hints to Ladies, &c. A queer, exciting book. 100,000 sold. Address,
j27-4w] T. WILLIAM & CO., Publishers, Phila.

AGENTS WANTED
For GOODSPEED'S
Presidential Campaign Book.
Every Citizen Wants It.
Also, for CAMPAIGN GOODS. Address
GOODSPEED'S EMPIRE PUBLISHING HOUSE
j27-4w. 107 Liberty Street, New York.

Warren First Premium Range Am. Inst. 71.
Double Elevated Oven, Warming Closet, Broiling Door, Fender Guard, Dumping and Shaking Grate, Direct Draft. FULLER, WARREN & CO., 246 Water Street, New York. j27-4w.

Wells' Carbolic Tablets
For COUGHS, COLDS & HOARSENESS.
These Tablets present the Acid in Combination with other efficient remedies, in a popular form, for the Cure of all THROAT and LUNG Diseases. Hoarseness and Ulceration of the Throat are immediately relieved and statements are constantly being sent to the proprietor of relief in cases of Throat difficulties of years standing.
CAUTION. Don't be deceived by worthless imitations. Get only Wells' Carbolic Tablets. Price 25 cts. per box. JOHN Q. KELLOGG,
Send for Circular. 18 Platt street, N. Y.
j13,4w Sole Agent for United States.

$250 A MONTH easily made with Stencil and Key-Check Dies. Secure circular and samples, *free*. S. M. SPENCER,
j13,4w. Brattleboro, Vt.

FREE TO BOOK AGENTS!
We will send a handsome Prospectus of our NEW ILLUSTRATED FAMILY BIBLE containing nearly 500 fine Scripture Illustrations to any Book Agent, free of charge. Address,
NATIONAL PUBLISHING CO.,
j13,4w. Philadelphia, Pa.

MY JOLLY FRIEND'S SECRET.
DIO LEWIS' New and Greatest Work is an immense success. 13th thousand in press. Agents delighted and coining money. Agents Wanted everywhere. GEO. MACLEAN, Publisher,
j13,4w 733 Sansom street, Phila.

RARE CHANCE FOR AGENTS.
AGENTS, we will pay you $40 per week in cash, if you will engage with us AT ONCE. Everything furnished and expenses paid. Address,
j13,4w.] F. A. ELLS & CO., Charlotte, Mich.

This is no Humbug!
By sending **35** Cents with age, height, color of eyes and hair, you will receive by return mail, a correct picture of your future husband or wife, with name and date of Marriage. Address, W. FOX,
j13,4w. P. O. Drawer, No. 24, Fultonville, N. Y.

AGENTS WANTED for the Autobiography of **Horace Greeley.** A new illustrated edition now ready. Get this the only edition written by himself and endorsed by the *Tribune*. Also, the Life and Times of **U. S. Grant**, by Hon. J. T. Headley; and our **1872 Campaign Manual** for all parties, just out, price $1.50. One Agent sold 80 in three days. Splendid Steel Portraits of Greeley, also of Grant. $500 a month made selling the above.
E. B. TREAT, Publisher,
j13,4w. 805 Broadway N. Y.

AGENTS! AGENTS! AGENTS!
Send for descriptive circular and special terms for the greatest campaign book published:—
McClellan's Republicanism in America.
Owing to the present political excitement, will sell for the next six months like wild fire. Is the most reliable book in the market.
J. M. STODDARD & Co., Publishers,
j13,4w. 733 Sansom Street, Phila.

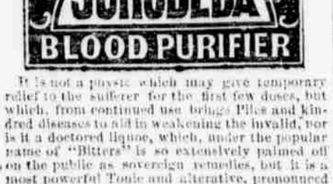

It is not a physic which may give temporary relief to the sufferer for the first few doses, but which, from continued use, brings Piles and kindred diseases to aid in weakening the invalid, nor is it a doctored liquor, which, under the popular name of "Bitters" is so extensively palmed off on the public as sovereign remedies, but it is a most powerful Tonic and alterative, pronounced so by the leading medical authorities of London and Paris, and has been long used by the regular physicians of other countries with wonderful remedial results.

DR. WELLS' EXTRACT OF JURUBEBA
retains all the medical virtues peculiar to the plant and must be taken as a permanent curative agent.
Is there want of action in your Liver & Spleen? Unless relieved at once, the blood becomes impure by deleterious secretions, producing scrofulous or skin diseases, Blotches, Felons, Pustules, Canker, Pimples, &c., &c.
Take Jurubeba to cleanse, purify and restore the vitiated blood to healthy action.
Have you a Dyspeptic Stomach? Unless digestion is promptly aided the system is debilitated with loss of Vital force, poverty of the Blood, Dropsical Tendency, General Weakness or Lassitude.
Take it to assist Digestion without reaction, it will impart youthful vigor to the weary sufferer.
Have you weakness of the Intestines? You are in danger of Chronic Diarrhœa or the dreadful inflammation of the Bowels.
Take it to allay irritation and ward off tendency to inflammations.
Have you weakness of the Uterine or Urinary Organs? You must procure instant relief or you are liable to suffering worse than death.
Take it to strengthen organic weakness or life becomes a burden.
Finally it should be frequently taken to keep the system in perfect health or you are otherwise in great danger of malarial, miasmatic or contagious diseases.
JOHN Q. KELLOGG, 18 Platt St., N. Y.
Sole Agent for the United States.
Price, **$1** per Bottle. Send for Circular. 4w

A ROYAL CHANCE!
An Army of Live Agents wanted to sell a new beautifully illustrated subscription edition of one of the richest gems in literature, of world-wide fame and surpassing excellence.
Robinson Crusoe,
A splendid octavo, over 500 pages, cream tinted paper elegant binding, only $2.50. A marvel of cheapness! A mine of wealth! It is the most rare, popular, handsome and cheap book extant, and will outsell all others. For terms, address HUBBARD BROS., Publishers,
j13,4w 723 Sansom St., Phil'a.

New Advertisements.

UNION HOTEL,
312 and 314 RACE STREET,
PHILADELPHIA.
Accommodations first-class. Prices $2 00 per day.
ap20,3m. FRANK DEITHRIDGE, Prop'r.

NOTICE is hereby given that on the nineteenth day of March last past, the petition of the Northumberland County Agricultural Society was presented to the Court of Common Pleas of Northumberland county, praying the Court to add certain amendments to its Constitution, which said amendments were and remain filed in the Prothonotary's office of the said county, and unless sufficient reasons be shown to the contrary on or before the first day of next term, the prayer of the petitioners will be granted agreeably to the Act of Assembly in such cases made and provided.
WM. D. HAUPT, Proth'y.
Sunbury, May 24th, 1872.

G. W. KEEFER. R. A. GASS.
New Goods!
Dry Goods, Notions, Furnishing Goods, Groceries, Oil Cloths, Glass and Nails
of every variety, at one low price,
at
KEEFER & GASS' STORE,
Corner of Fourth and Market Streets,
SUNBURY, PA.
All kinds of Grain taken in exchange same as cash. Call and see us.
KEEFER & GASS.
Sunbury, April 27, 1872.

A. M. MEIXELL,
DEALER IN
American and European WATCHES.

FINE JEWELRY and SILVERWARE!

Perfected Spectacles and Eye Glasses.

GOLD HEADED CANES.

Watches and Jewelry neatly repaired and warranted.
Market Square, SUNBURY, Pa.
Feb. 3, 1872.-tf.

Spring and Summer Opening
OF
MILLINERY GOODS.
Hats and Bonnets, Trimmed and Untrimmed,
RIBBONS, FLOWERS,
WREATHS, LACES, &c.,
all new styles.
Crape Veils of all Grades.
CRAPE HATS AND BONNETS,
and everything usually kept in a Millinery Store. Call at
M. L. GOSSLER'S Store,
45 South Fourth Street, below the S. V. R. R.,
SUNBURY, PA.
April 20, 1872.

Eating House.
Waltz & Bright,
Third Street, opposite the Moore & Dissinger buildings,
SUNBURY, PENN'A.,
have opened an Eating House, and furnish
Meals at all Hours.
All kinds of Game in season, Fish, Turtle, Oysters, &c., are served up in the best style.
Families supplied with Turtle Soup, &c., at the shortest notice.
The best of Malt Liquors at the Bar.
June 22, 1872.—tf.

GRAND OPENING
of the largest and most fashionable stock of
Cloths and Cassimeres
of every grade, and
Gentlemen's Furnishing Goods, at
THOS. G. NOTT'S
MERCHANT TAILOR STORE,
In Miller's Block, Third street, two doors below Market,
SUNBURY, PENN'A.
The most fashionable clothing made to order from every variety of goods.
Suits of all sizes made up at the shortest notice, from the best selected stock in New York and Philadelphia.
Call and be convinced.
THOS. G. NOTT.
April 20, 1872.

W. D. MELICK,
Druggist and Apothecary,
(Successor to Dr. W. W. Moody,)
At the old established stand on
Market Square, SUNBURY, PA.
Keeps constantly on hand a full stock of well selected
DRUGS & CHEMICALS,
Druggists Fancy Goods,
COMBS,
BRUSHES,
PERFUMERY.
PATENT MEDICINES, OILS, PAINTS
GLASS, PUTTY,
VARNISH, DYESTUFFS,
in fact everything usually kept in a well conducted
DRUG STORE.
Particular attention paid to compounding Physicians prescriptions and family receipts by the Proprietor himself.
Sunbury, Pa., June 8, 1872.

THADD'S S. SHANNON,
THIRD AND MARKET SQUARE,
Has in stock and constantly receiving Novelties in his line, consisting in part of a full line of
AMERICAN WATCHES,
Elgin, Illinois, Howard & Co., Waltham, Massachusetts, and Boy's AMERICAN WATCHES; Also, a full set of Ladies, and Gent's Gold and Silver Swiss Watches.
JEWELRY.
Roman Gold sets, pink coral and Gold sets, Ear-Rings, Necklaces and Pendants, Onyx and Jet Jewelry.
SILVER-WARE,
Solid Silver-ware of Sterling purity, made to order. Bridal and Presentation Pieces, Knives, Forks and Spoons in cases, also, a full line of Silver Plated Goods, Tea Sets, Ice Water Sets, Erbit Stands, Cake Baskets, Coffee Urns, Fork. and Spoons—treble plated, the best in the markets
SPECTACLES.
If you value your Eyesight, use the Perfect Lenses, ground from minute Cristle Pebbles melted together, and derive there name "Diamond" on account of there hardness and brilliancy. They will last many years without change, and warranted Superior to all others in use.
TABLE CUTLERY.
Ivory, Pearl and Metal handles in cases supplied to order.
CLOCKS.
A full assortment of Eight day and Thirty hour Clocks, also Calender Clocks of all discriptions. Engraving done at the shortest notice.
Watches, Clocks and Jewelry, Repaired and Satisfaction warranted.
All goods will be sold at the very Lowest Cash Prices. Every body is cordially Invited to Call and Examine for themselves.
Don't forget the place.
T. S. SHANNON.
Sunbury, Dec. 16—tf.

Miscellaneous.

(This Cut illustrates the manner of Using
DR. PIERCE'S
Fountain Nasal Injector,
OR
DOUCHE.

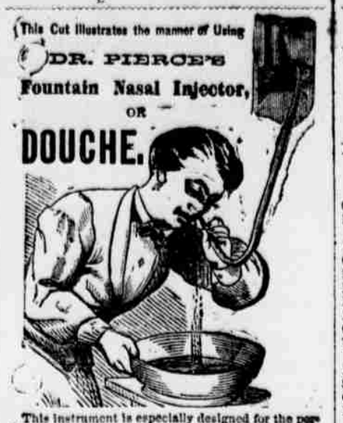

This instrument is especially designed for the perfect application of
DR. SAGE'S CATARRH REMEDY.
It is the only form of instrument yet invented with which fluid medicine can be carried *high up and perfectly applied* to all parts of the affected nasal passages, and the chambers or cavities communicating therewith, in which sores and ulcers frequently exist, and from which the catarrhal discharge generally proceeds. The want of success in treating Catarrh heretofore has arisen largely from the impossibility of applying remedies to these cavities and chambers by any of the ordinary methods. This obstacle in the way of effecting cures is entirely overcome by the invention of the Douche. In using this instrument, the Fluid is carried **by its own weight) no snuffing, forcing or pumping being required,)** up one nostril in a full gently flowing stream to the highest portion of the nasal passages, passes into and thoroughly cleanses all the tube and chambers connected therewith, and **flows out of the opposite nostril.** Its use is pleasant and so simple that a child can understand it. **Full and explicit directions** accompany each instrument. When used with this instrument, Dr. Sage's Catarrh Remedy cures recent attacks of **"Cold in the Head"** by a few applications.
Symptoms of Catarrh. Frequent headache, discharge falling into throat, sometimes profuse, watery, thick mucus, purulent, offensive, &c. In others a dryness, dry, watery, weak or inflamed eyes, stopping up or obstruction of nasal passages, ringing in ears, deafness, hawking and coughing to clear throat, ulcerations, scabs from ulcers, voice altered, nasal twang, offensive breath, impaired or total deprivation of sense of smell and taste, dizziness, mental depression, loss of appetite, indigestion, enlarged tonsils, tickling cough, &c. Only a few of these symptoms are likely to be present in any case at one time.
Dr. Sage's Catarrh Remedy, when used with **Dr. Pierce's Nasal Douche,** and accompanied with the constitutional treatment which is recommended in the pamphlet that wraps each bottle of the Remedy, is a perfect specific for this loathsome disease, and the proprietor offers, in good faith, **$500** reward for a case he can not cure. The Remedy is mild and pleasant to use, containing no strong or caustic drugs or poisons. The Catarrh Remedy is sold at 50 cents, Douche at 60 cents, by **all Druggists,** or either will be mailed by proprietor on receipt of 60 cents.
R. V. PIERCE, M. D.,
Sole Proprietor.
BUFFALO, N. Y.
May 4, 1872.

NEW ARRIVAL
OF
SPRING GOODS
AT
Clement & Dissinger's,
in the new Clement Building,
Market Square, Sunbury, Pa.
We take pleasure in announcing that we have just opened a new assortment of
SPRING DRY GOODS,
of all styles at the lowest prices.
DOLLY VARDEN, still raging in new and beautiful designs.
DRESS GOODS, MOURNING GOODS,
CLOTHS, CASSIMERES, VESTINGS, &c., &c.
Ready-Made Clothing.
a full assortment, which will be sold lower than elsewhere.
Carpets, Oil Cloths and Floor Matting.
GROCERIES
of all kinds, which are guaranteed all fresh.
QUEENSWARE, WILLOWWARE,
&c., &c., &c.
NOTIONS,
TRIMMINGS, GLOVES,
and in fact everything that can be mentioned in a first-class store.
Call and examine our stock. Having our store lighted with Gas, goods can be selected in the evening as well as in the day time. No charges for showing goods.
CLEMENT & DISSINGER.
April 20, 1872.

SUNNYSIDE HEATER.
SUNNYSIDE AT MARYLAND STATE FAIR, BALTIMORE.—First premium for Fire-place Heaters awarded the Sunnyside.
Advantages of the Sunnyside:
1. It is so constructed that one-third more of the radiating surface extends into the room, giving that much more additional heat without extra fuel.
2. It is the only Hot-Air Fire-place Heater in the market. Like the regular built cellar heater, it loses no heat, but confines it all to its legitimate purposes.
3. The fuel magazine is double the usual size, extending from the fire-box to the top of the stove, with capacity for twenty-four hours' supply of coal.
4. The patent double cover for coal magazine consumes the gas, prevents escape of gas into the room, and makes it impossible for any puffings or explosions to occur. This is an advantage possessed by no other fire-place stove in the market.
5. There are three air chambers, wherein a brisk circulation is kept up, drawing the cold air in the room through heated flues into a large hot-air reservoir, at the back of the stove.
6. No side pipes are used, as the air is heated in a reservoir having double radiating flues and double back, supplying large quantities of hot air without waste of heat or fuel.
7. The SUNNYSIDE utilizes the waste heat so thoroughly that we frequently heat an adjoining room on the first, besides heating the rooms in second and third stories.
8. A damper on top of the stove, connected with the hot air flues, controls the quantity of hot air required for the use of either the upper or lower rooms. All other fire-place stoves are very inconvenient in this respect.
9. The Grate is self-scaling, and no dust can escape while shaking it.
STURAT, PETERSON & CO.,
Philadelphia.
H. B. MASSER, Agent.
Nov. 11, 1871.

TO THE LADIES!
GRAND OPENING OF
Millinery and Fancy Goods.
Spring styles of HATS and BONNETS, trimmed and untrimmed. All the latest styles in
STRAW, CHIP, LEG-HORN, CACTUS, Neapolitan, Waterproof, &c. School Hats and San Hats.
Trimmings—Ribbons, Flowers, Laces, &c.
Gloves, Collier de Grace, Crape, Crape Veils, Tissues, Neckties. Ramsey, Warner & Co.'s Patterns, and all the Spring styles of Millinery Goods.
Call and see my choice assortment.
MISS L. WEISER.
Market Street, one door west of Gearhart's confectionery store.
April 20, 1872.

MILLINERY.
SPRING STYLES
at the
CENTRAL MILLINERY STORE OF
MISS L. SHISSLER.
Every kind of Millinery Goods, embracing
Hats, Bonnets, School Hats, Crape Hats and Bonnets.
Ribbons and Flowers, Trimmings of every description, and every kind of goods usually kept in a millinery establishment, can be had at her store at the lowest prices. The very best in the Philadelphia market has been selected, to which the ladies are invited to examine and be convinced.
MISS L. SHISSLER,
Market Square, Sunbury, Pa.
April 20, 1872.

New Advertisements.

CARD.

J. E. CALDWELL & Co.
No. 902 Chestnut Street, Philadelphia,
PHILADELPHIA.
MESSRS. CALDWELL & CO., DESIRE TO CALL ESPECIAL ATTENTION TO THEIR DEPARTMENT OF SOLID SILVER WATCHES.
POSSESSING SUPERIOR FACILITIES THEY WILL BE ENABLED TO PLACE BEFORE CUSTOMERS, IN ADVANCE OF THE GENERAL MARKET, ALL THE NOVELTIES AND IMPROVEMENTS IN SILVER GOODS AS RAPIDLY AS PRODUCED, VERY PARTICULAR ATTENTION BEING GIVEN TO THE SPECIATIES OF BRIDAL AND OTHER PRESENTATION GIFTS.
THE STANDARD OF SILVER LONG SINCE ADOPTED BY THEM IS THAT OF ENGLISH STERLING, 925-1000THS FINE, THE QUALITY OF EVERY ARTICLE SOLD BEING STRICTLY GUARANTEED.
ATTENTION IS RESPECTFULLY DIRECTED TO THE UNVARYING BUSINESS POLICY OF THIS HOUSE IN REGARD TO THE FIRMLY ESTABLISHED SYSTEM OF FIXED PRICES, WHICH WILL BE RIGIDLY ADHERED TO IN ALL CASES, SECURING TO PURCHASERS, FAIRNESS AND EQUALITY IN EVERY TRANSACTION.
POLITE ATTENTION MAY BE EXPECTED BY ALL WHO FAVOR THEM WITH A VISIT. ORDERS AND INQUIRIES BY MAIL, PROMPTLY ATTENDED TO.
J. E. CALDWELL & CO.
Feb. 10, 1872.

SUNBURY
HORSE AND CATTLE
INSURANCE COMPANY.
INSURE YOUR HORSES!
INSURE YOUR CATTLE!
INSURE with a responsible and perfectly reliable Company. Insure where your losses
This is a Mutual Protective Co.
Hence, you are sure of being paid promptly for all losses, if insured in this Company.
OUR RATES OF INSURANCE ARE LESS THAN THOSE OF ANY OTHER COMPANY.
We pay losses accruing through theft, death by fire, accident, or natural causes, (excepting epedemic diseases). We pay prompt. No red tape proceedings to get your money, in case of loss.
OVER $5000
paid on horses and cattle since organization.
DR. D. WALDRON, President.
C. A. REIMENSNYDER, Sec'y, Sunbury, Pa.
Directors:
Ex-Gov. James Pollock, Solomon Stroh, Wm. Brindle, Solomon Shipe, John A. Shissler, Dr. D. T. Krebs, Dr. David Waldron. july15'72.

GAS FIXTURES.
THACKARA, BUCK & CO.,
SUCCESSORS TO
MISKEY, MERRILL & THACKARA,
MANUFACTURERS OF
GAS FIXTURES, BRONZES, &c., &c.,
Chandeliers, Pendants, Brackets, &c., &c.,
would respectfully invite the attention of purchasers to our elegant assortment.
WHOLESALE AND RETAIL SALESROOMS,
718 Chestnut Street.
MANUFACTORY, 402, 404, 406 AND 408 RACE STREET.
Aug. 19, 1871.

HARDWARE FOR ALL
AT THE
HARDWARE STORE
OF
J. H. CONNELLY & CO.
Market Street, Sunbury, Pa.
It is useless to enumerate every kind of article in his Store, but among the leading items may be set down the following:
Iron, Steel, Lead,
Scales, Steelyards, Grindstones,
Nails of all kinds and sizes,
Vices, Saws, Planes,
Saws, Chalks, Axes,
Brass and Iron Kettles,
Shovels, Hoes, Forks,
Spades, Rakes, Hatchets,
Carpenter and Blacksmith Boring Machines,
Cellar Grates, Drawing Knives,
Stone Sledges, Plasterers' Trowels,
Masons' Hammers and Trowels,
Hand Dinner Bells, and large cast iron Bells for School Houses and Farmers' Dinner Bells,
Carpenters' Bench Screws,
Potato Forks for digging potatoes,
Looking Glasses, Twine, Ropes,
Knives and Forks, Spoons, Tacks,
Mule and Horse Shoes and Nails,
Hammers, Augurs, Chisels,
Lanterns, Oil Cloths, Brooms,
Locks of all descriptions, Coffee Mills,
Bits and Braces,
Carriage Bolts of all kinds, Paint and Wall Brushes, Buckets,
Oils, Varnishes, Japans,
Lye, Soda Ash, Washing Soda,
PAINTS OF ALL KINDS in Oil or Dry,
Part-Colors of all kinds,
CEDAR-WARE
and other Wooden-Ware of all kinds and very cheap, Hay-Fork Pulleys,
Picks, Mill Picks, Levels, Level Glasses,
Files, Hinges, Coal Oil,
Hems, Combs, Screws,
Saddlery and Shoe Findings,
Buggy Trimmings, Excelsior Glass Cutters.
Pocket Knives, Scissors, Shears,
Shot, Caps and Powder,
and a great variety of other articles. Any thing wanted and not on hand, will be ordered at once.
Sunbury, Aug. 19, 1871.

CENTER OF ATTRACTION.
Everybody is invited to come and buy of the handsome assortment of
TOYS AND CONFECTIONERIES
at
SAMUEL F. NEVIN'S STORE,
in frame building, adjoining Moore & Dissinger's building, THIRD STREET, SUNBURY, PA. Just opened a fresh supply of Confectioneries of every description.
TOYS OF ALL KINDS
constantly on hand. The best RAISINS, FIGS, CURRANTS & DRIED FRUIT.
PURE RIO COFFEE, TEA & SPICES,
fresh Bread, Buns & Cakes, every morning.
FANCY CAKES, BISCUITS, CRACKERS, &c.
OYSTERS! OYSTERS! OYSTERS!
Having fitted up a room expressly for serving up Oysters in every style, Ladies and Gentlemen will be accommodated with the best bivalves in market, at all hours during the day and evening.
Families will be supplied at their residence with the best Shell or Canned Oysters, as is desirable, at the very lowest prices.
Call and see my excellent assortment of goods and ascertain the prices.
S. F. NEVIN.
Dec. 16, 1871.

A PROFITABLE BUSINESS.
LIGHT EQUAL TO GAS, AT ONE-EIGHTH THE COST! Cannot be exploded. No chimney or wick used.
Men desiring a Profitable Business, can secure the exclusive right for the sale of Dyott's Patent Carbon Gas Light Burners and Oil, for Counties and States. Write for information or call on
M. B. DYOTT,
No. 114 South Second Street, Phila., Pa.
N. B.—Churches furnished with Chandeliers and Lamps of every description, 25 per cent. cheaper than at any other establishment in the country.
March 23, 1872.-3m.

New Advertisements

R. R. R.
RADWAY'S READY RELIEF
CURES THE WORST PAINS
In from One to Twenty Minutes.
NOT ONE HOUR
after reading this advertisement need any one
SUFFER WITH PAIN.
RADWAY'S READY RELIEF IS A CURE FOR EVERY PAIN.
It was the first and is
The Only Pain Remedy
that instantly stops the most excruciating pains, allays inflammations, and cures Congestions, whether of the Lungs, Stomach, Bowels, or other glands or organs, by one application.
IN FROM ONE TO TWENTY MINUTES,
No matter how violent or excruciating the pain the RHEUMATIC, Bed-Ridden, Infirm, Crippled, Nervous, Neuralgic, or prostrated with disease may suffer,
RADWAY'S READY RELIEF
WILL AFFORD INSTANT EASE.
INFLAMMATION OF THE KIDNEYS.
INFLAMMATION OF THE BLADDER.
INFLAMMATION OF THE BOWELS.
CONGESTION OF THE LUNGS.
SORE THROAT, DIFFICULT BREATHING.
PALPITATION OF THE HEART.
HYSTERICS, CROUP, DIPHTHERIA.
CATARRH, INFLUENZA.
HEADACHE, TOOTHACHE,
NEURALGIA, RHEUMATISM.
COLD CHILLS, AGUE CHILLS.
The application of the **Ready Relief** to the part or parts where the pain or difficulty exists will afford ease and comfort.
Twenty drops in half a tumbler of water will in a few minutes cure CRAMPS, SPASMS, SOUR STOMACH, HEARTBURN, SICK HEADACHE, DIARRHŒA, DISENTERY, COLIC, WIND IN THE BOWELS, and all INTERNAL PAINS.
Travelers should always carry a bottle of **Radway's Ready Relief** with them. A few drops in water will prevent sickness or pains from change of water. It is better than French Brandy or Bitters as a stimulant.
FEVER AND AGUE.
FEVER AND AGUE cured for fifty cents. There is not a remedial agent in this world that will cure Fever and Ague, and all other Malarious, Bilious, Scarlet, Typhoid, Yellow, and other Fevers (called by RADWAY'S PILLS) as quick as RADWAY'S READY RELIEF. Fifty cents per bottle. Sold by Druggists.

HEALTH! BEAUTY!!
STRONG AND PURE RICH BLOOD—INCREASE OF FLESH AND WEIGHT—CLEAR SKIN AND BEAUTIFUL COMPLEXION SECURED TO ALL.
DR. RADWAY'S
SARSAPARILLIAN RESOLVENT
HAS MADE THE MOST ASTONISHING CURES; 60 DROPS, OR RAPIDLY ARE THE CHANGES THE BODY UNDERGOES, UNDER THE INFLUENCE OF THIS TRULY WONDERFUL MEDICINE, TO WIT:
Every Day an Increase in Flesh and Weight is Seen and Felt.
THE GREAT BLOOD PURIFIER.
Every drop of the SARSAPARILLIAN RESOLVENT contains some vitalizing principle, which, mixed with the fluids and juices of the system the vigor of life for it repairs the wastes of the body with new and sound material. Scrofula, Syphilis, Consumption, Glandular Disease, Ulcers in the Throat, Mouth, Tumors, Nodes in the Groin and other parts of the system, Sore Eyes, Strumous Discharges from the Ears, and the worst forms of Skin diseases, Eruptions, Pimples, Blotches, Scald Head, Ring Worm, Salt Rheum, Erysipelas, Acne, Black Spots, Worms in the Flesh, Tumors, Cancers in the Womb, and all weakening and painful discharges, Night Sweats, Loss of Sperm, and all wastes of the life principle, are within the curative range of this wonder of Modern Chemistry, and a few days' use will prove to any person suffering from either of these forms of disease its potent power to cure them.
If the patient, slight locomotion reduced by the wastes and disorganization that is continually progressing, succeeds in repairing these wastes, and receives the same with new matter formed from healthy blood—and this the SARSAPARILLIAN will and does secure.
Not only does the SARSAPARILLIAN RESOLVENT exhibit as potent remedial agents by the aids of Chemistry, Scientific, Experimental, and Skill combined, but it is the only positive cure for
Kidney & Bladder Complaints,
Urinary and Womb diseases, Gravel, Diabetes, Dropsy, Stoppage of Water, Incontinence of Urine, Bright's Disease, Albuminuria, and in all cases where there are indicated the gravel, or the water is thick, cloudy, mixed with substances like the white of an egg, or threads like white silk, or there be a deposit, dark, bilious appearance, and white homogeneous deposits, and when there is a frequent desire to pass it, and pain in passing water, and pain in the Small of the Back and along the Loins. Price, $1.00.
WORMS.—The only known and sure Remedy for Worms—Tific, Page, etc.
Tumor of 12 Years' Growth Cured by Radway's Resolvent.
BOSTON, Mass., July 6, 1871.
Dr. Radway—I have had a Glandular Tumor in the cervical gland. All the Doctors and Professors so called for 8.0." I tried everything that was recommended, but nothing helped me. I saw your Resolvent, and thought I would try it. I had had it talk to it, because I had suffered for twelve years. I took six bottles of the Resolvent, and one box of Radway's Pills, and this bottle of your Ready Relief, and now I am a well man. I want to be sure of this, and I feel better, smarter, and happier than I have for twelve years. The tumor began to disappear in the left side of the throat, over the gland, and entirely left it. I can recommend it to all who may be afflicted as I was. You can publish this if you choose. HANNAH P. KNAPP.
DR. RADWAY'S
PERFECT PURGATIVE PILLS,
perfectly tasteless, elegantly coated with sweet gum, purge lightly, justly, surely, and positively. Radway's Pills for the cure of all disorders of the Stomach, Liver, Bowels, Kidneys, Bladder, Nervous Diseases, Headache, Constipation, Costiveness, Indigestion, Dyspepsia, Biliousness, Bilious Fever, Inflammation of the Bowels, Piles, and all Derangements of the Internal Viscera. Warranted to effect a speedy cure. Purely Vegetable, containing no mercury, minerals, or deleterious drugs.
☞ Observe the following symptoms resulting from Disorders of the Digestive Organs:
Constipation, Inward Piles, Fullness of the Blood in the Head, Acidity of the Stomach, Nausea, Heartburn, Disgust of Food, Fullness of Weight in the Stomach, Sour Eructations, Sinking or Fluttering at the Pit of the Stomach, Swimming of the Head, Hurried and Difficult Breathing, Fluttering at the Heart, Choking or Suffocating Sensations when in a Lying Posture, Dimness of Vision, Dots or Webs before the Sight, Fever and Dull Pain in the Head, Deficiency of Perspiration, Yellowness of the Skin and Eyes, Pain in the Side, Chest, Limbs, and sudden Flushes of Heat, Burning in the Flesh.
A few doses of RADWAY'S PILLS will free the system from all the above named disorders. Price, 25 cents per box. Sold by all Druggists.
REMEMBER to ask for "RADWAY'S" and take no other stamp to RADWAY & CO., No. 87 Maiden Lane, New York.
March 30, 1872.-1y.

ROSADALIS
ROSADALIS
THE INGREDIENTS THAT COMPOSE ROSADALIS are published on every package, therefore it is *not* a secret preparation, consequently
PHYSICIANS PRESCRIBE IT
It is a certain cure for Scrofula, Syphilis in all its forms, Rheumatism, Skin Diseases, Liver Complaint and all diseases of the Blood.
ONE BOTTLE OF ROSADALIS
will do more good than ten bottles of the Syrups of Sarsaparilla.
THE UNDERSIGNED PHYSICIANS
have used Rosadalis in their practice for the past three years and freely endorse it as a reliable Alterative and Blood Purifier.
DR. T. C. PUGH, of Baltimore.
DR. T. J. BOYKIN, "
DR. R. W. CARR, "
DR. F. O. DANNELLY, "
DR. J. S. SPARKS, of Nicholasville, Ky.
DR. J. L. McCARTHA, Columbia, S. C.
DR. A. B. NOBLES, Edgecomb, N. C.
USED AND ENDORSED BY
J. B. FRENCH & SONS, Fall River, Mass.
F. W. SMITH, Jackson, Mich.
A. F. WHEELER, Lima, Ohio.
B. HALL, Lima, Ohio.
CRAVEN & CO., Gordensville, Va.
SAM'L. G. McFADDEN, Murfreesboro, Tenn.
Our space will not allow of any extended remarks in relation to the virtues of Rosadalis. To the Medical Profession we guarantee a Fluid Extract superior to any they have ever used in the treatment of diseased Blood; and to the afflicted we say try Rosadalis, and you will be restored to health
Rosadalis is sold by all Druggists, price **$1.50** per bottle. Address
DR. CLEMENTS & CO.
Manufacturing Chemists,
BALTIMORE, MD.
July 22, 1871.—1y.

WM. MURRAY. J. SLAYMAKER. WM. H. BLACK.
MURRAY & CO.,
Wholesale Dealers in
MACHINERY AND BURNING OILS,
Office and School Stationery,
Printing, Wrapping and Manilla PAPERS,
PAPER BAGS, &c., &c.
The Celebrated
Corry Kerosene Burning Oil
always on hand.
Having also opened a
COAL YARD,
we are prepared to supply at short notice, and at the lowest rates,
EGG,
STOVE,
CHESTNUT and PEA
COAL
to all who may be pleased to give us a call. Orders left at our office No. 35 South Third St., will be promptly filled.
MURRAY & CO.
No. 35 South Third Street, Sunbury, Pa.
Aug. 26, 1871.

Manufacturers.

MACHINE SHOP AND IRON FOUNDRY.
GEO. ROHRBACH & SONS,
Sunbury, Penn'a,
INFORM the public that they are prepared to do all kinds of CASTINGS, and having added a new Machine Shop in connection with their Foundry, and have supplied themselves with New Lathes, Planing and Boring Machines, with the latest improvements. With the aid of skillful mechanics, they are enabled to execute all orders of
NEW WORK OR REPAIRING,
that may be given them, in a satisfactory manner.
Grates to suit any Stove.
IRON COLUMNS, for churches or other buildings, of all sizes.
BRASS CASTINGS, &c.
Ornamental Iron Fencing
FOR GRAVE YARD LOTS;
VERANDAHS,
FOR YARDS AT RESIDENCES, &C., &C.
The PLOWS, already celebrated for their superiority, have been still further improved, and will always be kept on hand.
Also, THRESHING MACHINES.
Sunbury, May 20, 1871.

LUMBER AND PLANING MILLS.
Third Street, adjoining Phila. & Erie R. R., two Squares North of the Central Hotel,
SUNBURY, PA.
IRA T. CLEMENT,
IS prepared to furnish every description of lumber required by the demands of the public.—Having all the latest improved machinery for manufacturing Lumber, he is now ready to fill orders of all kinds of
FLOORING, SIDING, DOORS, SHUTTERS, SASH, BLINDS MOULDINGS, VERANDAS, BRACKETS,
and all kinds of Ornamental Scrowl Work. Turning of every description promptly executed. Also,
A LARGE ASSORTMENT OF
BILL LUMBER.
HEMLOCK and PINE. Also, Shingles, Pickets, Lathe, &c.
Orders promptly filled, and shipped by Railroad or otherwise. IRA T. CLEMENT.
dec19-68:1y

STOVE & TIN ESTABLISHMENT.
MARKET STREET, SUNBURY, PA.
ALFRED KRAUSE, Proprietor.
[SUCCESSOR TO SMITH & GENTHER.]
HAVING purchased the above well known establishment, Mr. Krause would respectfully inform the public that he now has on hand a large assortment of
COOKING STOVES,
Speer's Cook Anti-Dust, Regulator or Revolving Top, Combination, Susquehanna and others, which are so arranged as to be used for Coal or Wood, and are warranted to perform satisfactorily or no sale. HEATERS of all kinds put up to heat one or more rooms. HEATING STOVES of different kinds at very low prices.
Tinware of Every Description
kept constantly on hand. Roofing and Spouting with the best material, done at short notice.
REPAIRING attended to with dispatch. Coal Oil and Lamps constantly on hand. Japan ware of a kind. Store opposite Conley's hardware store. Give me a call. A. KRAUSE.
ap21-1y

CARRIAGE MANUFACTORY,
SUNBURY, PENN'A.
J. S. SEASHOLTZ,
WOULD respectfully announce to the citizens of Sunbury and surrounding country, that he is prepared to manufacture all styles of
Carriages, Buggies, &c.,
at his new shop on east Market street. He will furnish every description of Wagons, both
PLAIN AND FANCY.
In short, will make everything in his line from a first-class carriage to a wheelbarrow, warranted to be made of the best and most durable materials, and by the most experienced workmen. All work sent out from his establishment will be found reliable in every particular.
The patronage of the public is solicited.
J. S. SEASHOLTZ.
Sunbury, Nov. 4, '71.-1y.

New Store! New Goods!
F. J. BYROD.
Having taken the store room lately occupied by H. Peters, corner of Third and Church streets,
SUNBURY, PA.,
has just opened a new store, with an entire new stock of goods, comprising of
Dry Goods and Groceries.
The Dry Goods department is complete, having a general assortment of
Cloths, Cassimeres, Calicos, DeLains,
and everything in the Dry Goods line. The
GROCERIES
are