PURE LAGER BEER!

PORTER AND ALE,

From the

Cold Spring Brewery,

SUNBURY, PA.

JOSEPH BACHER.

RESPECTFULLY informs the public generally, that he is prepared to furnish

LAGER BEER,

PORTER AND ALE,

in large or small quantities. His facilities for making Beer cannot be excelled, and is pronounced superior to any other offered in Central Pennsylvania.

It has also been recommended by physicians as a healthy drink for invalids.

Hotels, Restaurants and private families supplied at short notice.

Sunbury, Sept 21, 1867.—

BEIDLEMAN'S.

All kinds of SCHOOL BOOKS, Slates, Pens, Ink, Paper, &c.

Miscellaneous Books, a good assortment. All the new books received as soon as published, and for sale at Publishers' prices.

BIBLES, Prayer Books and Hymn Books, in every style of binding.

Catholic Prayer Books.

FAMILY BIBLES in various styles.

DICTIONARIES of all sizes.

Juveniles and Toy Books, a large assortment.

Blank Books and Blank Forms of all kinds.

Foolscap, Legal Cap, Letter and Note Papers.

COPYING BOOKS, Inkstands, Pen Racks, Files, Paper, Cutters and Counting House Stationery generally.

PHOTOGRAPH ALBUMS cheap and dear.

Gold Pens and Holders.
Pocket Books and Bill Wallets.
Picture Frames.
Stereoscopes and Views, American, French, &c.
Drawing Paper, all sizes, Bristol Board, &c.
Diaries, Memorandum Books, &c.
Backgammon Boards, Games, Chessmen, &c.
Toys—a large and complete assortment
Base-Balls and Bats. Fishing Rods and Tackle.
Perfumes, Bohemian and Parisian Marbles, &c.
Gold Pens re-pointed.
Lamps, Shades, Globes, Chimneys, &c.
Wall Paper and Border, all kinds.
Window Curtains, Paper Gilt and Oiled.
Music and Musical Instruments.

☞ All kinds of Books and Stationery not on hand promptly ordered.

All the Daily and Weekly Papers and Magazines.

Agent for the "American Organ." Also for "La Rose's Hair Restorative,"—Enamel of America, and "National Steam Navigation Company."

Sunbury, May 18, 1867.

AT LIGHTNER'S BOOK STORE, MARKET SQUARE, SUNBURY, PA.

VALUABLE

PROPERTY FOR SALE.

THE subscriber offers for sale the valuable property now occupied by himself, on the corner of Second and Walnut street, Sunbury. The lot is on high ground and has a front of 90 feet on Walnut, and 230 feet on Second street. The improvements are a new and well-constructed

TWO-STORY BRICK HOUSE,

42 feet on Walnut and 54 on Second streets, with a frame Kitchen 16 by 22, with an excellent Cistern in the Kitchen, and all the other necessary and usual Outbuildings, including good Stabling. The premises are handsomely located with a good Garden and excellent fruit. Possession to be given on the first of April next.

For terms apply to Wm. M. Rockefeller & L. T. Rothrock, Esqrs., or the subscriber.

P. W. GRAY.

Sunbury, Sept. 21, 1867.—3m

ARCH STREET FOUNDRY!

J. YOUNGMAN, Proprietor.

Arch St., between 3d and 4th, close to the Public School House.

SUNBURY, PENN'A.

THE proprietor of this establishment respectfully informs the public that he has commenced the manufacture of Cooking and Heating

STOVES!

which he will sell at lower prices than they can be obtained elsewhere.

MILL Gearing, Stoves, and the largest class of Castings made promptly to order.

Also, Window Weights, Frames and Grates for Cellar Windows, &c.

Cast Iron Chimney Tops.

WATER TROUGHS & DOOR STEPS.

A liberal price paid for old castings.

THE CELEBRATED LIVERPOOL PLOW, improved, is manufactured at this establishment. Also, Stove Grates of all kinds, Kettles, and every variety of small castings.

Sunbury, Oct. 5, 1867.—

FARMERS & BUILDERS.

LIME AND LIMESTONE

THE subscribers respectfully inform the citizens of Northumberland county, that they are now prepared to furnish LIME of a superior quality to farmers and Builders. Also, LIME-STONE from the celebrated Lime-Stone Quarries of Lower Mahanoy township, at short notice and at reasonable rates.

The above will be delivered to any Railroad station along the line of the different railroads when ordered.

There Kilns are located at the Shamokin Valley railroad, near Sunbury, where orders will be promptly filled.

Orders are respectfully solicited.

Address, J. B. LENKER & BRO.,
August 3, 1867. Sunbury, Pa.

LIME! LIME!

Farmers and Builders!

SEASHOLTZ & BROTHER are now prepared to deliver, at the lowest market price, the very best quality

LIME

for LAND and BUILDING purposes. Their lime is burned of the celebrated

TUCKYHOE LIMESTONE."

Their lime kilns are located at the Philadelphia and Erie Railroad, near the steam saw mill, in the Borough of Sunbury.

Plasters, Masons, Bricklayers and Farmers are invited to call and give us a trial.

SEASHOLTZ & BROTHER.

Aug. 3, 1867.

Ladies' Fancy Furs!

AT

JOHN FAREIRA'S

Old Established FUR Manufactory,

No 718 ARCH Street, above 7th, PHIL'A.

Have now in Store of my own Importation and Manufacture one of the largest and most beautiful selections of

FANCY FURS,

for Ladies' and Children's Wear in the City.

Also, a fine assortment of Gent's Fur Gloves and Collars.

I am enabled to dispose of my goods at very reasonable prices, and I would therefore solicit a call from my friends of Northumberland county and vicinity.

Remember the Name, Number and Street!

JOHN FAREIRA.

No. 718 ARCH St., ab. 7th, south side, Philad'a.

☞ I have no partner, nor connection with any other store in Philadelphia.

Sept. 28, 1867.—4mw

SARSAPARILLA, MINERAL WATER, PORTER AND ALE.

THE subscribers having located a bottling establishment in Cake's Addition, in the Borough of Sunbury, respectfully inform the citizens of this and adjoining counties that they are prepared to furnish Landlords, Restaurant Keepers and private families with the best brands of Sarsaparilla, Mineral Water, Ale and Porter, bottled in the best manner. Their drinks are procured from the best establishments in the country, which enables them to furnish a better article than can be had elsewhere, which will be delivered at the lowest rates.

The citizens of Sunbury and vicinity will find it to their interest to patronize home industry, and assist in making this a permanent enterprize, and at the same time save labor and money.

Orders are respectfully solicited, which will receive prompt attention.

Address, PROBST & ROTE.
August 17, 1867—6m Sunbury, Pa.

TORRINGTON & HODGKISN

RAW BONE

SUPER-PHOSPHATE OF LIME,

THE GREAT

Northumberland County

FERTILIZER.

The best manure for all kinds of grain manufactured. More active, more durable, than any other. It does not exhaust the soil, but on the contrary is a permanent improver. OVER 500 FARMERS in the County applied it to their Spring Crops, the results were that it exceeded their most sanguine expectations. It was tested with the best Phosphates in the country but came out victorious. Farmers, use it for your wheat and rye.

Put up in Bags of 200 lbs. each and sold at $57 per 2000 pounds, at the Manufactory,

East Market Street, Sunbury, Pa.,

or at any of our agents in Danville, Williamsport, Lewisburg, Muncy Station, Milton, Dewart, Pottsgrove, Bloomsburg, Selins Grove, Trevorton, or any of the principal towns in the adjoining counties.

Where we have no agents appointed, farmers can send their orders by mail and rely on their receiving immediate attention.

We have the advantage of Railroad and Canal transportation in all directions, and purchasers need apprehend no delay in filling orders.

J. E. TORRINGTON,
ED. HODGKINS.

Sunbury, Aug. 17, 1867.

BOOTS AND SHOES.

MANUFACTURED TO ORDER.

JOHN WILVER,

RESPECTFULLY informs his friends and customers, that he has just opened a shop for the manufacture of BOOTS & SHOES, on

Spruce street, between Second street and Centre Alley, Sunbury,

where all kinds of work in his line will be made up in the latest style and in the best workmanlike manner.

Having first class stock on hand he flatters himself that he will be able to suit the tastes of the most fastidious. The public are invited to call.

JOHN WILVER.

Sunbury, June 15, 1867.

NEW GOODS,

Miss LOUISA SHISSLER,

South side of Market Square, SUNBURY, Pa.,

HAS just returned from the city with a large, handsome and cheapest assortment of Parisian styles of Ladies' and Misses' Hats and Bonnets in Sunbury, of the following patterns, Princess, Alaska, All Right, Floretta, Sensation, Turban, etc. Also, Sacques, Breakfast Shawls, Zephyr-knit Sacques, feathers, velvets, silks, laces, ornaments, Trimmings, Furs, Fur Trimmings, Veils, both Lace and Grenadine, Embroidery, China Lace and Linnen Collars and Cuffs.

Gentlemen's Goods, such as Hosiery, Handkerchiefs, Neck-ties, Brushes and goods for the toilet.

Also, a fine assortment of Perfumery, and all goods usually kept in a well furnished establishment.

Thankful for past favors she hopes by a further desire to please the public, the continuance of their patronage.

LOUISA SHISSLER.

Nov. 2, 1867.

TO OUR CUSTOMERS.

We take pleasure in announcing to Dealers in Fertilizers, and the Agricultural public, that we have within the past year increased our facilities for the manufacture of our Raw Bone Phosphate, to an extent unequalled by any other House in the United States or Europe. These facilities not only include the enlargement of our old established works in Philadelphia, known as the **Delaware River Agricultural Chemical Works,** but also the purchase of extensive and well stocked works at Chicago, Ill., with all the necessary machinery, cars, &c., to conduct the business. This establishment alone has produced, annually, over 5000 tons of dried Bones and Meat, and is capable of being largely increased. We desire, by the closest supervision, to conduct these two concerns so that our customers will derive a practical benefit from their consolidation, in obtaining a MANURE which shall maintain a standard and uniform quality, and at the lowest possible price.

BAUGH & SONS.

PERUVIAN GUANO SUBSTITUTE!

BAUGH'S

RAW BONE

SUPERPHOSPHATE OF LIME.

TRADE MARK

BAUGH & SONS

Sole Manufacturers & Proprietors,

DELAWARE RIVER CHEMICAL WORKS,

PHILADELPHIA, U. S. A.

☞ Farmers are recommended to purchase of the dealer located in their neighborhood. In sections where no dealer is yet established, the Phosphate may be procured directly from the undersigned. A Priced Circular will be sent to all who apply.

BAUGH & SONS,

Office No. 20 S. Delaware Avenue,

PHILADELPHIA.

BAUGH BROTHERS & CO,

General Wholesale Agents,

No. 181 Pearl St., corner of Cedar.

NEW YORK.

GEORGE DUGDALE,

Wholesale Agent for Maryland & Virginia,

No. 105 Smith's Wharf,

BALTIMORE, MD.

☞ We are prepared to Supply our Patent Sectional Mill to all Manufacturers for grinding Bones, Guano and all other hard substances.

Sold by

SMITH & GENTHER, Sunbury.

Aug. 3, 1867.—1y

DOUTY HOUSE

J. S. HALL, Proprietor,

Corner Sunbury and Rock Streets,

SHAMOKIN, PENN'A.

THIS HOUSE is now open for the reception of guests, and being new, spacious and attractive, has all the facilities and advantages of a FIRST CLASS HOTEL. The sleeping apartments are airy and comfortable, and the furniture entirely new. The Bar and Table will be supplied with the best in the market.

The patronage of the public is solicited.

April 13, 1867.

Blacksmithing.

JOHN IRVIN,

SUNBURY, PENNSYLVANIA,

RESPECTFULLY informs the citizens of Sunbury and vicinity, that he has erected a Blacksmith Shop near the Shamokin Valley Railroad Depot, where he is prepared to do Blacksmithing in all its branches, at the shortest notice. Having had many years experience in the business, he flatters himself that he can render satisfaction to all who may give him a call.

Sunbury, August 17, 1867.

628. HOOP SKIRTS. 628.

NEW SPRING STYLES, "OUR OWN MAKE."

After more than Five Years experience and experimenting in the manufacture of Strictly First Quality Hoop Skirts, we offer our justly celebrated goods to merchants and the public in full confidence of their superiority over all others in the American market, and they are so acknowledged by all who wear or deal in them, as they give more satisfaction than any other Skirt, and recommend themselves in every respect. Dealers in Hoop Skirts, should make a note of this fact. Every lady who has not given them a trial should do so without further delay.

Our assortment embraces every style, length and size for Ladies, Misses and Children. Also, Skirts made to order, altered and repaired.

Ask for "Hopkin's Own Make," and be not deceived. See that the letter "H" is woven on the Tapes between Each Hoop, and that they are stamped "W. T. HOPKIN'S Manufacture, 628 Arch St., Philadelphia," upon each tape. No others are genuine.

Also, constantly on hand a full line of good New York and Eastern made Skirts, at very low prices.

Wholesale and Retail.

At the Philadelphia Hoop Skirt Manufactory and Emporium, No. 628 Arch street, Philadelphia.

WM T HOPKINS

March 23, 1867—16mw

LUMBER! LUMBER!

The Potter County and Sunbury Lumber Company.

Now fully established at the SUNBURY

STEAM SAW-MILLS,

are prepared to saw to order

WHITE PINE, HEMLOCK AND OAK,

of any size and all lengths. A full assortment of

DRY LUMBER

always kept on hand. Pannel, Flooring, Siding and finishing boards of all kinds.

MOULDING, SASH, DOORS, and SHUTTERS.

SHINGLES,

Sawed and Shaved, White Pine, and Hemlock.

Plastering Lath and Paling,

Planing, Ripping and Turning, will be done to order at short notice. This Company design furnishing everything in their line at such rates that Lumber Yards, Builders and all parties using Lumber, will find it to their interest to buy at this establishment.

ORDERS

are respectfully solicited and will be promptly attended to by addressing,

WM. REAGEN, Sup't.

Sunbury, June 15, 1868.

LADYS

NEW SHOE STORE.

Market Street, adjoining Gearhart's Confectionery Store, SUNBURY, Pa.

THE undersigned respectfully informs the citizens of Sunbury and vicinity, that he has opened a NEW SHOE STORE, for the sale as well as for the manufacture of the finest and best quality of Ladies' Shoes, viz:

Glove-Kid, Morrocco, Calf-skin and Lasting Gaiters, &c.

Children's Shoes of all kinds. His stock is entirely new and well selected.

He also manufactures fine French and other Calf-skin Boots and Shoes for Gentlemen.

Orders for ladies and gentlemen's custom work will be promptly attended to and got up in the best style by skilful mechanics

Shoe findings &c., constantly kept on hand and for sale to the trade.

J. H. JEFFRIES.

Sunbury, April 20, 1867.

TIN-WARE!

Sheet Iron and Stove STORE.

G. ZETTLEMOYER & BRO.,

(Successor to BENJ. ZETTLEMOYER.)

Market Street, near Engel's Store, SUNBURY, PA.

HAVING taken charge of the old stand so long patronized by the people of Sunbury and vicinity, beg leave to announce to the old friends and the public generally, that they will supply them with the most improved varieties of

STOVES,

COOK, OFFICE and PARLOR STOVES of the best Brands which are unsurpassed for beauty of finish, simplicity of arrangement, combining cheapness and durability and each stove warranted to perform what they are represented.

Coal Oil, Coal Oil Lamps, Lanterns, Shades, Chimneys, and all articles usually kept in an establishment of this kind.

COPPER, BRASS and IRON KETTLES, of all sizes.

FRUIT JARS and CANS of the latest improved styles.

He is also prepared to do all kinds of Spouting and Roofing, Range and Furnace Work.

Repairing, cheaply and neatly executed.

GEO. ZETTLEMOYER & BRO.

June 8, 1867.—y

J. H. Conley Co.,

Market Street, East of the Railroad

SUNBURY, PENN'A.

DEALERS IN

FOREIGN & AMERICAN,

Hardware & Cutlery.

THE attention of Mechanics, Farmers, Builder, and Buyers generally is invited to the fact that we are now offering a better selected assortment of

HARDWARE, CUTLERY, &C.,

than ever was offered in this marked at prices much below those heretofore demanded by dealers. Our stock comprises all articles in this line of business, embracing a general assortment of tools and materials used by

CARPENTERS, BLACKSMITHS,
CARRIAGE AND WAGONMAKERS,
JOINERS, &C., &C.,

together with a large stock of Iron, Steel, Nails, Spikes, Rope, Chains, Grindstones, Mill and X Cut Saws, &c., &c.

Sunbury, March 30, 1867.

Notice to Merchants and Shippers.

THE undersigned, proprietors of Weiser & Frick's Line, give notice to merchants and shippers that their Depot is still at 811 Market street, Philadelphia, and all Goods directed to Sunbury and Danville will be promptly delivered.

☞ Cars leave 811 Market street, Philadelphia tri-weekly—Tuesdays, Thursdays and Saturdays.

W. C. GOODRICH,
May 25, '67 J. R. RICHARDSON.

J. W. STEVENSON,

WATCHMAKER & JEWELER,

Market Square, near the Court House,

SUNBURY, Northumberland County, Pa.

HE has just opened an assortment of Gold and Plain Patent Watches, CLOCKS for Railroads, Banks and Dwellings, Fine Gold Rings, Finger Rings, Bracelets, Miniature Cases, Medallions, Lockets, Pencils, Thimbles, Spectacles, Silver Table, Dessert, Tea Salt and Mustard Spoons, Sugar Spoons, Cups, Napkin Rings, Fruit and Butter Knives, Shields, Combs, Diamond Pointed Pens, Casters, Pitchers, Butter Dishes, Fruit Dishes, Cake Baskets, Syrup Pitchers, &c., &c.

He invites the citizens of Sunbury and vicinity to call at the above place, where he will be happy to wait upon them.

☞ Particular attention paid to REPAIRING.

April 13, 1867.

Pensions Increased.

The late Act of Congress gives additional pay to the following Pensions, viz:

1st. To those who have lost the sight of both eyes, or both hands, or totally disabled so as to require constant attendance, the sum of $25 00 per month.

2d To those who have lost both feet, or are totally disabled in the same so as to require constant attendance, the sum of $20 00.

3d. To those who have lost one hand or one foot, or are so disabled as to render them unable to perform manual labor $15 00 per month, and other cases in proportion.

The subscriber is duly prepared for the immediate procurement of these claims.

S. B. BOYER, Att'y at Law.

Sunbury, June 16, 1866.

COMPARE, THEN JUDGE.

Great Reduction in

WHOLESALE & RETAIL PRICES

of very superior

Silver and Silver-Plated Wares,

Of our Own Manufacture.—

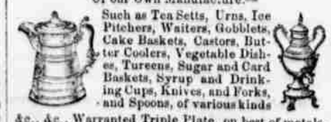

Such as Tea Setts, Urns, Ice Pitchers, Waiters, Gobblets, Cake Baskets, Castors, Butter Coolers, Vegetable Dishes, Tureens, Sugar and Card Baskets, Syrup and Drinking Cups, Knives, and Forks, and Spoons, of various kinds &c., &c., Warranted Triple Plate, on best of metals, and equal to any in the market, of the latest styles, and no goods are misrepresented, at

JOHN BOWMAN'S

New and Beautiful Store, No. 704 Arch Street, Philadelphia.

☞ Please call and examine our Goods before purchasing.

N. B.—All kinds of Plating at reasonable prices.

August 24, 1867.—1yeq

FIRE AND WATER PROOF

ROOFING!

T. HIMES & CO., are the Agents in the Counties of Northumberland, Snyder and Montour, M WARREN'S Improved Fire and Water-Proof Roof. This is the cheapest and best Roof that can be put on a building. Has been used in the city of Philadelphia, since 1851, where it has superseded almost every other kind of Roof. It is recommended by the builders, and is used on all of the finest buildings in that city. Parties contemplating building, will do well to examine into the merits of this and all other kinds of Roofs, and give the best the preference.

The Fountain Hotel, of Sunbury, will, in a few days, be covered with this Roof, and parties desiring to do so, may call there and examine it.

For further information address Box 14, Sunbury Post Office, or call at the Brick Yard of

T HIMES & CO

Sunbury, 18, 1867.—3m

NEW GROCERY,

THE subscribers beg leave to announce to the citizens of Sunbury and its vicinity, that they have opened a

NEW GROCERY,

Two doors west of J. H. Engle's Store, in Market Square,

where they are prepared to furnish every variety of groceries, and will keep constantly on hand the choicest varieties of

FLOUR & FEED,

Fish, Coffee, Teas, Sugar, Molasses, Cheese, Salt Spices of all discription, Soaps of every variety Candles, Smoking and Chewing tobacco, Segars, Hams, Shoulders, Bacon, Butter, and Eggs. Also Dried fruits of all kinds, Caned Peaches and Tomatoes, Pickels, Ketchup, Pepper Sauce, Raisins, Lemons, &c., of best quality, and in fact every style of articles kept in a well stocked Grocery. Also Cider Vinegar. All kinds of country produce taken in exchange. The patronage of the public is respectfully solicited.

GEORGE E. BEARD & CO.

Sunbury, Nov. 11, 1865.

BREAD & FANCY CAKES.

DAVID FRY

Two doors west of the Post Office, SUNBURY, Pa.

RESPECTFULLY informs the citizens of Sunbury and vicinity, that he will bake to order all kinds of

Cakes for Balls, Parties, &c.

Families are supplied with FRESH BREAD, Twist Rolls, Rusks, Tea Buns, &c., and also kept on hand manufactured out of the best materials.

All orders will meet with prompt attention.

Having had large experience I hope to give general satisfaction to all who may favor me with their patronage.

DAVID FRY.

Sunbury, Dec. 9, 1865.

M. C. GEARHART'S

Confectionery, Toy and FRUIT STORE

Market Street, Sunbury, Pa.

CONFECTIONERY OF ALL KINDS,

TOYS OF EVERY DESCRIPTION

FRUIT, &c., &c.,

CONSTANTLY on hand and for sale at the above establishment at wholesale and retail, at reasonable prices.

He is manufacturing all kinds of Confectionaries to keep up a full assortment which are sold at low rates.

Tobacco, Segars, Stationery, Nuts of all kinds, and a variety of other articles, all of which are offered wholesale and retail.

☞ Remember the name and place.

M. C. GEARHART.

Market street, 3 doors west of E. Y. Bright & Son's store.

Sunbury, Sept. 19. 1863.—tf

DRUG & CHEMICAL STORE.

W. A. BENNET,

Market Square, SUNBURY, Pa.

HAVING recently purchased the Drug Store formerly conducted by R. A. Fisher, I beg leave to inform the citizens of Sunbury and vicinity, that I have entirely replenished my stock of

DRUGS

AND

FANCY ARTICLES!

such as Combs, Brushes, Pocket-Books, Soaps, Perfumery, Hair-Oil, Knives, Scissors, Coal-Oil Lamps, Tobacco and Cigars,

Paints, Oils, Glue, Glass, Putty, Varnishes, Patent Medicines, &c.

All my Tinctures, Syrups, Ointments, Cerates, and other preparations are manufactured by myself, and from the best material I can procure in Market. Having had quite a number of years' experience in the

Drug and Prescription Business,

both in Philadelphia and the country, and also the advantage of the College of Pharmacy, I feel competent to COMPOUND ALL PRESCRIPTIONS that the Physicians and public may favor me with.

All my preparations as I have above asserted, are made from the best material, and upon honor I assert, they are of officinal strength.

For medicinal purposes, I keep on hand the very best

WINES, BRANDIES AND LIQUORS,

that I can procure.

Before purchasing elsewhere, call and convince your own mind.

W. A BENNETT.

Sunbury, Nov 18, 1865.

SUNBURY FOUNDRY.

GEO. ROHRBACH & SON,

ARE now carrying on business at this old establishment with renewed vigor.

Castings of every description, promptly furnished to order.

The Stoves manufactured at this Foundry have acquired the highest reputation.

Particular attention paid to MILL CASTINGS.

Farmers should not forget that the PLOWS made at the Sunbury Foundry have never been equalled.

Agricultural implements repaired at short notice.

Small castings, including Cooking utensils, of the most improved and most useful patterns.

The business will be conducted on an enlarged scale. Old customers will be accommodated as usual, and new ones are respectfully solicited.

Sunbury, May 12, 1866.—

CHOICE FRUIT & ORNAMENTAL

TREES.

BENJ. BOHNER,

Dealer in Fruit and Ornamental Trees, will furnish from the most responsible Nurseries in this and other States, first class TREES of all kinds. Also, Shrubbery, Vines and Plants. Garden Seeds of all kinds.

Orders are respectfully solicited.

Address BENJ. BOHNER,
Paxinos, North'd. Co.

☞ N. B.—Insurances taken in several of the most responsible Fire Insurance and Horse Detective Companies in the State.

June 8, 1867.—y

FLOUR & FEED STORE

WHOLESALE AND RETAIL.

THE subscriber respectfully informs the public that he keeps constantly on hand at his new WAREHOUSE, near the Shamokin Valley Railroad Depot, in SUNBURY, Flour by the barrel and sacks of all kinds of Feed by the ton

The above is all manufactured at his own Mills, and will be sold at the lowest cash prices.

J M. CADWALLADER.

Sunbury, April 1, 1866

CRITTENDEN'S

Commercial College,

637 Chestnut Street, (Corner of Seventh,) PHILADELPHIA.

Established 1844. Incorporated 1855

Young Men Practically Educated for Business.

The facilities of this Institution have been largely increased, and it now has advantages for imparting business knowledge which are unequalled.

The practical value of its well-tried course of instruction is attested by hundreds in all departments of business. Many a young man owes his success in life to the qualifications gained here.

The instruction throughout is thorough, practical, and just what is daily used in our best business houses.

The instruction includes

Book-Keeping in all its Branches, Penmanship, (Plain and Ornamental,) Commercial) Calculations, Business Papers and Correspondence, Commercial Law, Detecting Counterfeits, Etc.

Students instructed separately and received at any time. Diplomas awarded on graduation. Strangers assisted in procuring suitable boarding places. Board may be obtained for about $5 per week. Catalogues mailed free.

CRITTENDEN'S BOOK-KEEPING,

Counting House, price $2 50. High School, price $1 50. Common School Edition 87½ cts.

Judge Sharswood's Lectures before the Students on Commercial Law, price $1 50.

THE CRITTENDEN COMMERCIAL ARITHMETIC AND BUSINESS MANUAL, Containing new and rapid methods of calculation as actually used by business men. Forms of Business Paper's accompanied by explanations of their nature and use, useful Commercial Tables, and much valuable information on business subjects. Price $1 25. The sale of this Book has been rapid that it is already in its second edition.

Any of the above books sent postage paid on receipt of the price.

S H CRITTENDEN & CO

June 8. 1867.—6m

THE GREAT

ZINGARI BITTERS

The component parts of this remarkable preparation were first discovered, compounded and distributed, some twenty years ago, by Dr. Curopsus, the celebrated Egyptian Physician. Thousands of his suffering countrymen were restored to health, as well as great numbers of the inhabitants of Nubia and Abyssinia, and of the countries bordering upon the Southern coast of the Mediterranean Sea. Indeed, the fame of the ZINGARI BITTERS soon spread over Europe, and was adopted by the principal Physicians in charge of the hospitals of the old world, in which it is still used with preeminent success. The Viceroy of Egypt placed the name of Dr. Curopsus upon the "Roll of Nobles," and presented to him a Medal bearing the following inscription: "Dr. Curopsus, the Public Benefactor." This Bitters is now offered to the public of America with the full assurance that it will be found, upon a fair trial, to act as a specific for the cure of

Cholera, Dysentery, Diarrhœa, Cholera Morbus, Fever and Ague, Yellow Fever, Rheumatism, Typhoid Fever, Dyspepsia, Colic, Bronchitis, Consumption, Flatulency, Diseases of the Kidneys, Nervous Debility, and Female Complaints.

Remarkable cures of the above diseases have been effected by its use, as numerous certificates, many from regular physicians, fully attest; and it is destined to supersede any preparation extant. As an agreeable Tonic, and an

INVIGORATING BEVERAGE,

IT HAS NO EQUAL.

THUS THE ZINGARI BITTERS HAS SOUL AS WELL AS BODY, AND AS A PREVENTIVE OF DISEASE, HAS NO SUPERIOR.

A FEW WORDS TO LADIES.—The use of the ZINGARI BITTERS will give to you that soft, semi-transparent complexion which the God of nature (designing woman to be the loveliest of his works) fully intended that you should have—for it is nature's own powder and paint combined. By purifying the blood, stimulating the pigmentary cells of the dermis, and imparting health and life throughout the entire system, it especially gives that smooth clearness and beauty to the complexion so much to be desired—removing all roughness, blotches, freckles, pimples, and that yellow, sickly look so common in our day; and what is even better than this, it cures every species of female irregularities and disease.

Principal Depot, Harrisburg, Pa.

RAHTER & HAUSE,

SOLE PROPRIETORS.

For sale by W. A. BENNETT, Druggist, Sunbury Pennsylvania.

August 3, 1867.—

POLAND'S Magic Bilious Powders,

THIS PREPARATION is the discovery of the Rev. J. W. Poland formerly the Pastor of the Baptist Church in Griffstown, N. H., and a man dearly beloved by that denomination throughout New England. He was obliged to leave the pulpit and study medicine to save his own life, and his Magic Powders are one of the most wonderful discoveries of modern times. It is

THE GREAT LIVER AND BILIOUS REMEDY!

which completely throws in the shade all other discoveries in medicine; and it affords him much gratification that they receive the unanimous approbation of all who have tested them. The Magic Bilious Powders are a

Positive Cure for Liver Complaint!

in its most agravated form, and an immediate corrector of all

BILIOUS DERANGEMENT!

Excellent for HEADACHE,

CONSTIPATION

PIMPLES, BLOTCHES,

A SALLOW SKIN, DROWSINESS, DIZZINESS,

HEARTBURN, PALPITATION,

And a most wonderful

CURE & PREVENTIVE OF FEVER & AGUE!

(We advise all who are troubled with this fearful malady to always keep the Powders on hand ready for immediate use.)

Here are a few important particulars:—

1st.—They are the Great Specific for all Bilious Affections.

2d.—They are the only known remedy that will cure Liver Complaint.

3d.—They are the only known remedy that will cure Constipation.

4th.—The Powders are so thorough in their operation that one package will be all that the majority of those using them will require to effect a cure.

5th.—They are mild and pleasant yet the most effectual cathartic known.

6th.—They are the cheapest and best medicine extant, as they can be sent by mail to any part of the globe for the price, 50 cents.

Circulars, containing certificates, information, &c., sent to any part of the world free of charge.

SOLD BY ALL DRUGGISTS, or by mail on application to

C. G. CLARK & CO.,
GENERAL AGENTS,
New Haven, Conn

Price, 50 Cents per Box.

February 27, 1867.—1y

Lyon's Periodical Drops.

THE GREAT FEMALE REMEDIES FOR IRREGULARITIES!

I have tested these Drops in my own place, over ten years, and do not hesitate to say, that nothing has yet been developed by medical research, that acts so powerfully, positively, and harmlessly, in cases of female irregularity, as does this medicine. In all recent cases it never fails, while thousands who have been long sufferers, are indebted to it for the boon of health to day.

Although so powerful and positive, they are perfectly harmless, and may be used at all times, except when specially forbidden in the directions

They have been extensively employed by eminent physicians in France and England, as well as in my own practice, over ten years, and I have yet to hear of the first instance of failure. I could give you testimonials of their efficacy from ladies all over the northern and western States, were they not in their nature private. Over 100,000 bottles have been sold the past year, and I hope and trust as many sufferers have been benefitted. I am well aware that a remedy so potent to remove all obstructions, may be used for a bad purpose, but trust that where one bottle is thus used, ten may fall into the hands of really needy sufferers.

To all who suffer from any irregularity; painful, difficult, excessive, offensive or obstructed Menstruation, Leucorrhea, or the train of diseases that follow, I would say, try a bottle of Dr. Lyon's French Periodical Drops. Being a fluid preparation, their action is more direct and positive than any pills or powders. Explicit directions, bearing my facsimile, accompany each bottle.

They may be obtained of nearly every druggist in the country, or by inclosing the price to C. G. CLARK & CO., New Haven, Ct., General Agents for the United States and Canada.

DR. JOHN L. LYON,
Practicing Physician,
New Haven, Conn.

Price, $1 50 per Bottle.

February 23, 1867.—1y

THE GREAT CENTRE OF ATTRACTION,

IN SUNBURY,

is on 3d street, opposite the MASONIC HALL, at

BERGSTREESSER'S

NEW PHOTOGRAPH GALLERY,

But Lately Established, with all the Modern Improvements of the Art!

THE subscriber, having built the room expressly for the purpose of Photographing, and having devoted many years to the business, is confident of his ability to assure his patrons that the work produced shall be second to none in country or city.

No work allowed to leave the gallery unless entirely satisfactory. Having the best sky light in the county, he is prepared to make Photographs in all kinds of weather, but would prefer a clear day for small children.

He is also prepared to take new size, or cabinet card Photographs.

All kinds of pictures copied and magnified to any required size and colored beautifully in Oil or Water colors or India ink. We pay special attention to all kinds of out door work, such as Landscape views of Monuments, Machinery, County Seats, &c., a large lot of Photograph frames constantly on hand. The public are respectfully invited to call and see our specimens and our complete arrangements for making Photographs, special terms to families and clubs.

BERGSTRESSER.

Sunbury, July 15,

REMEMBER THE DEAD.

MESSRS. D. C. Dissinger and John A. Taylor, would respectfully announce to the citizens of Sunbury, and surrounding country, that having formed a co-partnership, they are now prepared to furnish ornamented and plain

Gravestones, Tombs & Monuments

of the best Italian and American marble, at prices that cannot fail to give entire satisfaction, and respectfully solicit the public patronage.

DISSINGER & TAYLOR.

Sunbury, March 31, 1866.—1y.

FINE Myrtle Pomatum, at the Fancy Store of ANNA PAINTER.

IF you want good Tin-Ware, go to SMITH GENTHER'S New Shop dr 3

NEW GROCERY STORE,

W. S. FURMAN & CO.,

Market Street, Six doors East of Third street, north side, SUNBURY, PA.,

RESPECTFULLY inform their friends and the public, that they have opened a

NEW GROCERY

AND PROVISION STORE,

and will be happy to have them call and examine their stock, which has just been opened, embracing everything in the Grocery line, such as

Coffee, Tea, Sugar, Syrups, Spices, Canned and Dried Fruits, Beans, Hominy, Cheese, Crackers, Bacon, Ham, Fish, Salt, Potatoes, etc., together with Soaps, Candles, Soda, &c.,

and in fact everything in the Grocery and Provision Line.

FLOUR AND FEED, Queensware, Willow-ware, Glassware, Coal Oil Lamps, Coal Oil &c.

Call and see before purchasing elsewhere.

W. S FURMAN & CO

Sunbury, April 27, 1867.

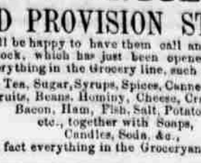

THE HOWE MACHINE CO'S

SEWING MACHINES,

699 BROADWAY, NEW YORK.

For Families and Manufacturers,

THE HOWE LOCK STITCH

These World-Renowned Sewing Machines, were awarded the highest premium at the World's Fair in London, and six first premiums at the New York State Fair of 1866, and are celebrated for doing the best work, using a much smaller needle for the same thread than any other machine, and by the introduction of the most approved machinery, we are now able to supply the very best machines in the world.

These machines are made at our new and spacious Factory at Bridgeport, Conn., under the immediate supervision of the President of the Company, ELIAS HOWE, Jr., the original inventor of the Sewing Machine.

They are adapted to all kinds of Family Sewing, and to use of Seamstresses, Dress Makers, Taylors, Manufacturers of Shirts, Collars, Shirts, Cloaks, Mantillas, Clothing, Hats, Caps, Corsets, Boots, Shoes, Harness, Saddles, Linen Goods, Umbrellas, Parasols, etc. They work equally well upon silk, linen, woolen and cotton goods with silk, cotton or linen thread. They will seam, quilt, gather, hem, fell, cord, braid, bind, and perform every species of sewing, making a beautiful and perfect stitch, alike on both sides of the articles sewed.

The Stitch invented by Mr. HOWE, and made on this Machine, is the most popular and all Sewing Machines are subject to the principle invented by him.

SEND FOR CIRCULAR.

The Howe Machine Company,
699 Broadway, Cor. Fourth St., N. Y.

April 6, 1867.—

MANTUA MAKER.

Mrs. A. TWEED,

In Miss Anna Painter's Fancy Goods Store building, Market Square, 3 doors west of the Post Office, SUNBURY, PA.

RESPECTFULLY informs her friends and the public that she has again opened a shop, in Market street, Sunbury, where she is prepared to make to order Ladies' Dresses, in an entire new style, Ladies' Cloaks, &c. Also Gentlemen's shirts.

Orders respectfully solicited.

Sunbury, Jan. 19, 1867.—1y

Great Attraction,

at the

NEW TIN-WARE,

Sheet Iron and Stove Store of

SMITH & GENTHER,

SUNBURY, PA.,

Where they keep constantly on hand and manufacture to order at short notice.

TIN AND SHEET IRON-WARE of all descriptions.

They would especially call the attention of pur