DYSPEPSIA.

AND

DISEASES RESULTING FROM DISORDERS

OF THE LIVER

AND DIGESTIVE ORGANS

Are Cured by

HOOFLAND'S

German Bitters,

The Great Strengthening

TONIC!

These Bitters have performed more Cures! Have and do Give Better Satisfaction! Have more Testimony! Have more Respectable People to Vouch for Them! Than any other article in the market.

We defy any ONE to contradict this Assertion.

AND WILL PAY $500

To any one that will produce a Certificate published by us, that is not genuine.

HOOFLAND'S GERMAN BITTERS.

Will cure every case of Chronic or Nervous Debility, Disease of the Kidneys, and Disease arising from a disordered Stomach.

OBSERVE THE FOLLOWING SYMPTOMS

Resulting from Disorders of the Digestive Organs:

Constipation, Inward Piles, Fulness or Blood to the Head, Acidity of the Stomach, Nausea, Heartburn, Disgust for Food, Fulness or Weight in the Stomach, Sour Eructations, Sinking or Fluttering at the Pit of the Stomach, Swimming of the Head, Hurried and Difficult Breathing, Fluttering at the Heart, Choking or Suffocating Sensations when in a lying posture, Dimness of Vision, Dots or Webs before the Sight, Fever and Dull Pain in the Head, Deficiency of Perspiration, Yellowness of the Skin and Eyes, Pain in the Side, Back, Chest, Limbs, &c. Sudden Flushes of Heat, Burning in the Flesh, Constant Imaginings of Evil, and great Depression of Spirits.

REMEMBER,

THAT THIS BITTERS IS

NOT ALCOHOLIC,

Contains no Rum or Whiskey,

And can't make Drunkards, but is the Best Tonic in the World.

☞ Read Who Says So:

From the Rev. Levi G. Beck, Pastor of the Baptist Church, Pemberton, N. J., formerly of the North Baptist Church, Philadelphia.

* * * * *

I have known Hoofland's German Bitters favorably for a number of years. I have used them in my own family, and have been so pleased with their effects that I was induced to recommend them to many others, and know that they have operated in a strikingly beneficial manner. I take great pleasure in thus publicly proclaiming this fact, and calling the attention of those afflicted with the disease for which they recommended, to these Bitters, knowing from experience that my recommendation will be sustained. I do this more cheerfully as Hoofland's Bitters is intended to benefit the afflicted, and is "not a rum drink." Yours truly, LEVI G. BECK.

From Rev. J. Newton Brown, D. D., Editor of the Encyclopedia of Religious Knowledge, and Christian Chronicle, Philadelphia.

Although not disposed to favor or recommend Patent Medicines in general, through distrust of their ingredients and effects, I yet know of no sufficient reason why a man may not testify to the benefits he believes himself to have received from any simple preparation, in the hope that he may thus contribute to the benefit of others.

I do this the more readily in regard to Hoofland's German Bitters, prepared by Dr. C. M. Jackson, of this city, because I was prejudiced against them for many years, under the impression that they were chiefly an alcoholic mixture. I am indebted to my friend Robert Shoemaker, Esq., for the removal of this prejudice by proper tests, and for encouragement to try them, when suffering from great and long continued debility. The use of three bottles of these Bitters, at the beginning of the present year, was followed by evident relief and restoration to a degree of bodily and mental vigor which I had not felt for six months before, and had almost despaired of regaining. I therefore thank God and my friend for directing to the use of them.

J. NEWTON BROWN.

From the Rev. Jos. H. Kennard, Pastor of the 10th Baptist Church.

Dr. Jackson:—Dear Sir:—I have been frequently requested to connect my name with commendations of different kinds of medicines but regarding the practice as out of my appropriate sphere, I have in all cases declined; but with a clear proof in various instances, and particularly in my family, of the usefulness of Dr. Hoofland's German Bitters, I depart for once from my usual course, to express my full conviction that, for general debility of the system and especially for Liver Complaint, it is a safe and valuable preparation. In some cases it may fail; but usually, I doubt not, it will be very beneficial to those who suffer from the above cause.

Yours, very respectfully, J. H. KENNARD, Eighth below Coates Street, Philadelphia.

From Rev. Warren Randolph, Pastor of Baptist Church, Germantown, Penn.

Dr. C. M. Jackson:—Dear Sir:—Personal experience enables me to say that I regard the German Bitters, prepared by you as a most excellent medicine. In cases of severe cold and general debility I have been greatly benefitted by the use of the Bitters.

Yours, truly, WARREN RANDOLPH, Germantown, Pa.

From Rev. J. H. Turner, Pastor of Hedding M. E. Church, Philadelphia.

Dr. Jackson:—Dear Sir:—Having used your German Bitters in my family frequently I am prepared to say that it has been of great service. I believe that in most cases of general debility of the system it is the safest and most valuable remedy of which I have any knowledge.

Yours, respectfully, J. H. TURNER, No. 726 N. Nineteenth Street.

From the Rev. J. M. Lyons, formerly Pastor of the Columbus [N. J.] and Millestown (Pa.) Baptist Churches.

New Rochelle, N. Y.

Dr. C. M. Jackson:—Dear Sir:—I feel it a pleasure thus, of my own accord, to bear testimony to the excellence of the German Bitters. Some years since being much afflicted with Dyspepsia, I used them with very excellent results. I have often recommended to persons enfeebled by that tormenting disease, and have heard from them the most flattering testimonials as to their great value. In cases of general debility, I believe it to be a tonic that cannot be surpassed. J. M. LYONS.

From the Rev. Thos. Winter, Pastor of Roxborough Baptist Church.

Dr. Jackson:—Dear Sir:—I feel it due to your excellent preparation, Hoofland's German Bitters, to add my testimony to the deserved reputation it has obtained. I have to say, at times, been troubled with great dizziness in my head and nervous system. I was advised by a friend to try a bottle of your German Bitters. I did so, and have experienced great and unexpected relief; my health has been very materially benefitted. I confidently recommend the article where I meet with cases similar to my own, and have been assured by many of their good effects.

Respectfully yours, T. WINTER, Roxborough, Pa.

From Rev. J. S. Herman, of the German Reformed Church, Kutztown, Berks county, Pa.

Dr. C. M. Jackson:—Respected Sir:—I have been troubled with Dyspepsia nearly twenty years, and have never used any medicine that did me as much good as Hoofland's Bitters. I am very much improved in health, after having taken five bottles.

Yours, with respect, J. S. HERMAN.

PRICES.

Large Size (holding nearly double quantity) $1 00 per bottle—half doz. $5 00

Small Size—75 cents per Bottle—half doz. $4 00

BEWARE OF COUNTERFEITS!

See that the Signature of "C. M. JACKSON" is on the Wrapper of each Bottle.

Should your nearest store not have the article it will not be put off by any of the intelligencing profession that they may be offered. Please but send to us and we will forward, carefully packed, by express, Hoofland's German and Asthma Remedy, No. 631 ARCH Street, Philadelphia.

J. NEWTON EVANS, (Successors to C. M. Jackson & Co.) Proprietors.

☞ For Sale by Druggists and Dealers in Every Town in the United States.

U. S. 7-30 LOAN.

The Secretary of the Treasury gives notice that subscriptions will be received for Coupon Treasury Notes, payable three years from August 15th 1864, with semi-annual interest at the rate of seven and three-tenths per cent. per annum.—principal and interest both to be paid in lawful money.

These notes will be convertible at the option of the holder at maturity, into six-per cent. gold bearing bonds, payable not less than five nor more than twenty years from their date, as the government may elect. They will be issued in denominations of $50, $100, $500, $1,000 and $5,000, and all subscriptions must be for fifty dollars or some multiple of fifty dollars.

The notes will be transmitted to the owners free of transportation charges as soon after the receipt of the original Certificates of Deposit as they can be prepared.

As the notes draw interest from August 15, persons making deposits subsequent to that date must pay the interest accrued from date of note to date of deposit.

Parties depositing twenty-five thousand dollars and upwards for these notes at any one time will be allowed a commission of one-quarter of one per cent., which will be paid by the Treasury Department upon the receipt of a bill for the amount, certified to by the officer with whom the deposit was made. No deductions for commissions must be made from the deposits.

Special Advantages of this Loan.

IT IS A NATIONAL SAVINGS BANK, offering a higher rate of interest than any other, and *the best security*. Any savings bank which pays its depositors in U. S. Notes, considers that it is paying in the best circulating medium of the country, and it *cannot* pay in anything better, for its own assets are either in government securities or in notes or bonds payable in government paper.

It is equally convenient as a temporary or permanent investment. The notes can always be sold for within a fraction of their face and accumulated interest, and are the best security with banks as collaterals for discounts.

CONVERTIBLE INTO A SIX PER CENT 5-20 GOLD BOND.

In addition to the very liberal interest on the notes for three years, the privilege of conversion is now worth about three per cent. per annum, for the current rate for 5-20 Bonds is not less than *nine per cent. premium*, and before the war the premium on six per cent. U. S. stocks was over twenty per cent. It will be seen that the actual profit on this loan, at the present market rate, is not less than ten per cent. per annum.

ITS EXEMPTION FROM STATE OR MUNICIPAL TAXATION.

But aside from all the advantages we have enumerated, a special Act of Congress *exempts all bonds and Treasury notes from local taxation*. On the average, this exemption is worth about two per cent. per annum, according to the rate of taxation in various parts of the country.

It is believed that no securities offer so great inducements to lenders as those issued by the government. In all other forms of indebtedness, the faith and ability of private parties, or stock companies, or separate communities, only, is pledged for payment, while the whole property of the country is held to secure the discharge of all the obligations of the United States.

While the government offers the most liberal terms for its loans, it believes that the very strongest appeal will be to the loyalty and patriotism of the people.

Duplicate certificates will be issued for all deposits. The party depositing must endorse upon the *original* certificate the denominations of notes required, and whether they are to be issued in blank or payable to order. When so endorsed it must be left with the officer receiving the deposit, to be forwarded to the Treasury Department.

Subscriptions will be received by the Treasurer of the United States, at Washington, the several Assistant Treasurers and designated Depositaries, and by the

First National Bank of Milton, And by all National Banks

which are depositaries of Public money, and all

RESPECTABLE BANKS AND BANKERS

throughout the country, (acting as agents of the National Depository Banks,) will furnish further information on application and

AFFORD EVERY FACILITY TO SUBSCRIBERS.

August 13, 1864.

AGENCY OF THE Dutch East-India Coffee Co. DEPOT:

168 Reade Street, New York.

The above Company are known all over the world as the owners of the Coffee Plantations of Java and Batavia in the Dutch East Indies, and are the largest monopolizers of Coffee on the Globe.

The undersigned, who is appointed their sole Agent in the United States and in the British Colonies, will have for sale three different kinds of Coffee, which, for regularity of grade and cheapness of price, will defy competition.

Our "Batavia Coffee" never before introduced in this Country, but extensively used in the Armies and Navies of Europe, and richly valued, will be put up at prices to reach all consumers, and our Extra Java will be the Aleppum Bonum Coffee of the age.

We will have, for accommodation of Grocers, Families, and Government Contractors, samples dry, and drawn for tasting.

Orders solicited. On receipt of cash, coffee promptly forwarded as directed.

A. LIPPMAN, 168 Reade Street, New York, Sole Agent, D. E. I. C. Co.

July 23, 1864.

A CARD TO THE SUFFERING.

SWALLOW two or three logsheads of "Buchu," "Tonic Bitters," "Sarsaparilla," "Nervous Antidote," &c., &c., and after, you are satisfied with the results, and resolve to call on DR. BUCHAN'S English Specific Pills—and be restored to health and vigor in less than thirty days. They are purely vegetable, pleasant to take, prompt and salutary in their effects on the broken down and shattered constitution. Old and young can take them with advantage. Imported and sold in the United States only by JAS. S. BUTLER, No. 427 Broadway, New York. Agent for the United States.

P. S.—A Box of the Pills, securely packed, will be mailed to any address on receipt of price, which is ONE DOLLAR, postpaid;—money refunded by the Agent if entire satisfaction is not given.

Sept. 10, 1863.—3m

Washington House,

NORTHUMBERLAND, PENNSYLVANIA,

(Near the Bridge.)

THE subscriber having leased this well known Tavern Stand, lately kept by Mrs. C. S. Brown, respectfully informs the public that he is refitting and repairing the premises, and will be prepared to entertain, in a comfortable manner, his numerous friends throughout the county, and all who may patronize his establishment.

Oct. 1, 1864. JOSEPH VANKIRK.

JACOB HARLEY,

(Successor to Stauffer & Harley)

No. 622 MARKET Street, PHILADELPHIA.

DEALER in Fine Gold and Silver WATCHES, Fine Gold JEWELRY; Solid SILVER-WARE, and the best of SILVER-PLATED-WARE. Constantly on hand a large assortment of the above goods at low prices.

Watches and Fine Clocks, Repaired, by skilful workmen; also, Jewelry repairing; Engraving and all kinds of Hair-work to order, at short notice.

☞ Don't forget the old stand, No. 622 Market street, Philadelphia.

Sept. 10, 1864.—3m

NOTICE.

ALL persons indebted to the firm of Friling & Grant, are requested to call at the old stand and pay up their accounts by the 1st of December. All accounts not paid by that time, will be placed in the hands of a Justice for collection.

FRILING & GRANT.

Sunbury, Nov. 5, 1864.

MATRIMONIAL!

LADIES AND GENTLEMEN

Those wish to marry, address the undersigned, who will send you without money and without price, valuable information that will enable you to marry happy and speedily, irrespective of age, wealth or beauty. This information will cost you nothing, and if you wish to marry, I will cheerfully assist you.—All letters strictly confidential. The desired information sent by return mail, and no questions asked, unless SARAH B. TANNERY, Conoquinoque, Kings county, New York.

Dec. 12, 1863.—3m

THE peculiar taint or infection which we call SCROFULA lurks in the constitutions of multitudes of men. It either produces or is produced by an enfeebled, vitiated state of the blood, wherein that fluid becomes incompetent to sustain the vital forces in their vigorous action, and leaves the system to fall into disorder and decay. The scrofulous contamination is variously caused by mercurial disease, low living, disordered digestion from unhealthy food, impure air, filth and filthy habits, the depressing vices, and, above all, by the venereal infection. Whatever be its origin, it is hereditary in the constitution, descending "from parents to children unto the third and fourth generation;" indeed, it seems to be the rod of Him who says, "I will visit the iniquities of the fathers upon their children." The diseases it originates take various names, according to the organs it attacks. In the lungs, Scrofula produces tubercles, and finally Consumption; in the glands, swellings which suppurate and become ulcerous sores; in the stomach and bowels, derangements which produce indigestion, dyspepsia, and liver complaints; on the skin, eruptive and cutaneous affections. These, all having the same origin, require the same remedy, viz., purification and invigoration of the blood. Purify the blood, and those dangerous distempers leave you. With feeble, foul, or corrupted blood, you cannot have health; with that "life of the flesh" healthy, you cannot have scrofulous disease.

Ayer's Sarsaparilla

is compounded from the most effectual antidotes that medical science has discovered for this afflicting distemper, and for the cure of the disorders it entails. That it is far superior to any other remedy yet devised, is known by all who have given it a trial. That it does combine virtues truly extraordinary in their effect upon this class of complaints, is indisputably proven by the great multitude of publicly known and remarkable cures it has made of the following diseases: **King's Evil, or Glandular Swellings, Tumors, Eruptions, Pimples, Blotches and Sores, Erysipelas, Rose or St. Anthony's Fire, Salt Rheum, Scald Head, Coughs from tuberculous deposits in the lungs, White Swellings, Debility, Dropsy, Neuralgia, Dyspepsia or Indigestion, Syphilis and Syphilitic Infections, Mercurial Diseases, Female Weaknesses,** and, indeed, the whole series of complaints that arise from impurity of the blood. Minute reports of individual cases may be found in AYER'S AMERICAN ALMANAC, which is furnished to the druggists for gratuitous distribution, wherein may be learned the directions for its use, and some of the remarkable cures which it has made when all other remedies had failed to afford relief. Those cases are purposely taken from all sections of the country, in order that every reader may have access to some one who can speak to him of its benefits from personal experience. Scrofula depresses the vital energies, and thus leaves its victims far more subject to disease and its fatal results than are healthy constitutions. Hence it tends to shorten, and does greatly shorten, the average duration of human life. The vast importance of these considerations has led us to spend years in perfecting a remedy which is adequate to its cure. This we now offer to the public under the name of AYER'S SARSAPARILLA, although it is composed of ingredients, some of which exceed the best of *Sarsaparilla* in alterative power. By its aid you may protect yourself from the suffering and danger of these disorders. Purge out the foul corruptions that rot and fester in the blood, purge out the causes of disease, and vigorous health will follow. By its peculiar virtues this remedy stimulates the vital functions, and thus expels the distempers which lurk within the system or burst out on any part of it.

We know the public have been deceived by many compounds of *Sarsaparilla*, that promised much and did nothing; but they will neither be deceived nor disappointed in this. Its virtues have been proven by abundant trial, and there remains no question of its surpassing excellence for the cure of the afflicting diseases it is intended to reach. Although under the same name, it is a very different medicine from any other which has been before the people, and is far more effectual than any other which has ever been available to them.

AYER'S

CHERRY PECTORAL.

The World's Great Remedy for Coughs, Colds, Incipient Consumption, and for the relief of Consumptive patients in advanced stages of the disease.

This has been so long used and so universally known, that we need do no more than assure the public that its quality is kept up to the best it ever has been, and that it may be relied on to do all it has ever done.

Prepared by Dr. J. C. AYER & Co., *Practical and Analytical Chemists*, Lowell, Mass.

Sold by all druggists every where.

Sold by Friling & Grant, Sunbury, R. B. McCoy, Northumberland, Aaron Barrel, Elysburg, W. R. Kutzner, Shamokin, J. P. Hogue, Watsontown.

And by all dealers in Medicines everywhere.

August 13, 1864.—1y

HEAVY LEWIS'S

SOLIDIFIED

DENTAL CREAM,

For Cleansing, Whitening and Preserving the TEETH!

This article is prepared with the greatest care upon scientific principles, and warranted not to contain anything in the slightest degree deleterious to the teeth or gums. Some of our most eminent Dental Surgeons have given their sanction to, and cheerfully recommend it as a preparation of superior qualities for cleansing, whitening and preserving the TEETH. It cleans them readily, rendering them beautifully white and pearly, without the lightest injury to the enamel. It is healing to the gums where they are ulcerated and sore. It is also an excellent disinfector for old decayed teeth, which are often exceedingly offensive. It gives a rich creamy taste to the mouth, cleansing it thoroughly, and imparting a delightful fragrance to the breath.

PREPARED ONLY BY A. HAWLEY & CO., N. W. Cor. 10th., & Lombard Sts., Philadelphia. And sold by all Druggists. PRICE 25 CENTS.

TESTIMONIALS.

The following opinion of Dr. White, as to the high esteem in which he holds the Dental Cream, must be sufficient evidence of its value; to quote other testimonials in detail is needless, contenting ourselves by simply giving the names and addresses of persons who speak of its excellency for the teeth.

Philadelphia, April 15th, 1863.

Having carefully examined A. Hawley's "Solidified Dental Cream," I hereby cheerfully recommend it to the public generally. It is an excellent preparation for cleansing and preserving the teeth, and can be used by all persons with the utmost confidence, as its properties are perfectly harmless. Besides preserving the teeth, it promotes a healthy action to the gums, and imparts a pleasantness to the breath.

Dr. W. R. WHITE, 1203 Arch St.
Thomas Ingram, M. D., Dentist, 491 N. Fourth St.
J. Birkey, 254 S. Sixth St.
E. Vanderslice, Surgeon Dentist, 425 Arch St.
C. A. Kinsbury, Dentist, 1119 Walnut St.
S. Dillingham, D. D. S., 754 Arch St.
F. M. Dixon, 827 Arch St.
Edward Townsend, Dentist, 426 N. Fourth St.
L. H. Dorphley, Dentist, 807 N. Tenth St.
M. L. Long, Dentist, 629 N. Sixth St.

May 28, 1864.—1y

LETTER OF ADVICE FOR LADIES

FIVE ANATOMICAL ENGRAVINGS.

Has information never before published.

Sent FREE in a sealed envelope for TEN cents.

Address Dr. STANFORD, Box No 4,652, New York P. O.

July 9, 1864.—3m

FOR SALE.

A Tract of Timber Land, below Treverton bridge, containing about [illegible] acres. For further particulars apply to H. L. MASSER.

Sunbury, Aug. 13, 1863.—tf

A LECTURE TO YOUNG MEN

Just published in a Sealed Envelope. Price six cents.

A Lecture on the Nature, Treatment and Radical Cure of Spermatorrhœa or Seminal Weakness, Involuntary Emissions, Sexual Debility, and impediments to Marriage generally. Nervousness, Consumption, Epilepsy, and Fits; Mental and Physical Incapacity, resulting from Self-Abuse, &c. By ROBERT J. CULVERWELL, M. D., Author of the "Green Book," &c.

The world renowned author, in this admirable Lecture, clearly proves from his own experience that the awful consequence of Self-Abuse may be effectually removed without medicine, and without dangerous surgical operations, bougies, instruments, rings or cordials, pointing out a mode of cure at once certain and effectual, by which every sufferer, no matter what his condition may be, may cure himself cheaply, privately, and radically. THIS LECTURE WILL PROVE A BOON TO THOUSANDS AND THOUSANDS.

Sent undersealed, to any address, in a plain, sealed envelope, on the receipt of of six cents, or two post age stamps, by addressing the publishers.

CHA. J. C. KLINE & CO., 127 Bowery, New York, Post Office Box, 4586.

Oct. 15, 1864.—1y 3c

PENSIONS, BOUNTIES AND BACK PAY COLLECTED.

S. B. BOYER, Attorney at Law, is duly authorized and licensed to collect **Pensions, Bounties and Back Pay** for Widows, Orphans and Soldiers. Office in Market street, opposite Weaver's Hotel, Sunbury, Pa.

January 16, 1864.—1y

ICE CREAM FREEZERS.

A New supply of MASSER'S FIVE-MINUTE FREEZERS, received from New York, for sale by

Sunbury, May 21, '64. H. B. MASSER.

GEORGE HILL, SIMON P. WOLVERTON.

HILL & WOLVERTON,

Attorneys and Counselors at Law.

Office, Market street, cor. Centre Alley,

SUNBURY, PA.

WILL attend promptly to the collection of claims and all other professional business intrusted to their care in Northumberland and adjoining counties.

Sunbury, January 23, 1862.—

AN INTERESTING HISTORY

OF

DR. SCHENK'S OWN CASE.

WHILE LABORING UNDER CONSUMPTION

And how his Pulmonic Syrup, Seaweed Tonic, and Mandrake Pills act on the System in Curing that Disease, and the

Great Success Attending It!!

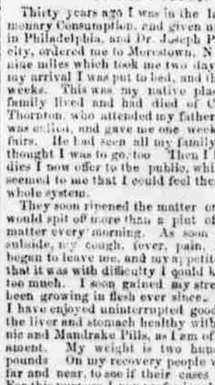

The above is a correct likeness of Dr. Schenk taken many years ago, after he had recovered from Consumption; by a course of his "Schenk's Pulmonic Syrup." The likeness, although it does not represent him anything like as bad as he was at the worst, yet it is in strong contrast with the hale and vigorous looks of the Portrait below, which is the true likeness of him at present time. The contrast between these two portraits is so great that many would not believe them to be the same person. Yet there are hundreds of persons, in and around Philadelphia, who will recognise both portraits to be true representations. When the first was taken he weighed 107 pounds; at the present time his weight is 220 pounds.

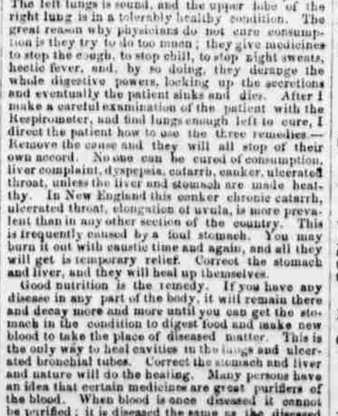

New York, Wednesday, March 20, 1861.

TO THE PUBLIC.

Thirty years ago I was in the last stages of Pulmonary Consumption, and given up to die. I resided in Philadelphia, and Dr. Joseph Parrish, then of this city, ordered me to Moorestown, N. J., a distance of nine miles which took me two days to get there. On my arrival I was put to bed, and there laid for many weeks. This was my native place, where all my family lived and had died of Consumption. Dr. Thornton, who attended my father in his last illness, was called, and gave me one week to fix up my affairs. He had seen all my family go that way, and thought I was to go too. Then I heard of the remedies I now offer to the public, which cured me. It seemed to me that I could feel them penetrating my whole system.

They soon ripened the matter on my lungs, and I would spit off more than a pint of offensive yellow matter every morning. As soon as that began to subside, my cough, fever, pain, night sweats—all began to leave me, and my appetite became so great that it was with difficulty I could keep from eating too much. I soon gained my strength and I have been growing in flesh ever since. For many years I have enjoyed uninterrupted good health, keeping the liver and stomach healthy with the Seaweed Tonic and Mandrake Pills, as I am of a bilious temperament. My weight is two hundred and twenty pounds. On my recovery people would send for me far and near, to see if their cases were like mine. For this purpose I pay professional visits in the large cities. The consumptives wish to see the one that makes these medicines, and who was cured of consumption by them. To make new lungs is impossible; but cavities in the lungs and chronic ulcerations of the bronchial tubes can be healed. Such cases are dying nearly under the ordinary treatment of physicians, and just such are cured by the proper use of Schenk's Pulmonic Syrup, Seaweed Tonic, and Mandrake Pills.

I am now a healthy man, with a large cavity in the middle lobe of the right lung, the lower lobe very much hepatized and complete adhesion of the pleura. The left lungs is sound, and the upper lobe of the right lung is in a tolerably healthy condition. The great reason why physicians do not cure consumption is they try to do too much; they give medicines to stop the cough, to stop chill, to stop night sweats, hectic fever, and, by so doing, they derange the whole digestive powers, locking up the secretions and eventually the patient sinks and dies. After I make a careful examination of the patient with the Respirometer, and find lungs enough left to cure, I direct the patient how to use the three remedies.—Remove the cause and they will all stop of their own accord. No one can be cured of consumption, liver complaint, dyspepsia, catarrh, canker, ulcerated throat, unless the liver and stomach are made healthy. In New England this comes chronic catarrh, ulcerated throat, elongation of uvula, is more prevalent than in any other section of the country. This is frequently caused by a foul stomach. You may burn it out with caustic time and again, and all they will get is temporary relief. Correct the stomach and liver, and they will heal up themselves.

Good nutrition is the remedy. If you have any disease in any part of the body, it will remain there and decay more and more until you can get the stomach in the condition to digest food and make new blood to take the place of diseased matter. This is the only way to heal cavities in the lungs and ulcerated bronchial tubes. Correct the stomach and liver and nature will do the healing. Many persons have an idea that certain medicines are great purifiers of the blood. When blood is once diseased it cannot be purified; it is diseased the same as the diseased matter in the system; but get the apparatus in order, the liver and stomach, and give it plenty of nourishing food it will make new blood, which will take the place of that which is diseased.

Schenk's Pulmonic Syrup is one of the best preparations of iron in use. It [illegible] itself, and works its [illegible] the stomach, and is it carried off by the [illegible] the Mandrake Pills, the Pulmonic Syrup is made into blood. This is the only way to cure consumption. If I cannot get a good appetite, and food does not digest, I cannot cure the patient. Never mind the cough; remove the cause and will stop of itself.—This is the most trouble I have with my patients at my rooms. They say, "Doctor, I feel stronger; I can eat; my night sweats are better, and I feel better every way; but my cough is so bad yet;" and they are astonished to hear me say that does not matter; remove the cause and the cough will stop of itself. Schenk's Seaweed creates a good appetite in about nine days, when there is no lung disease, unless the liver is so congested that the Mandrake Pills cannot unlock the ducts of the gall bladder in that short space of time, in order to allow the stale bile to pass off. Keep the liver and stomach healthy and there is less danger of consumption or any other disease. It is hard to take cold when these organs are healthy. Those that are bilious, low-spirited, dreary, feeling stupid, coated tongue, poor appetite, nervous, stomach full of wind, everything that is eaten lies heavy, loss of memory, try one bottle of SCHENK'S SEAWEED TONIC, and one box of SCHENK'S MANDRAKE PILLS. It is only a cost of one dollar and twenty-five cents, with full directions. This is sufficient, in many cases, to satisfy what the medicines are. Frequently one bottle makes a great change in the system. Any person that enjoys ordinary health, by using the Seaweed Tonic and Mandrake Pills occasionally, must get the digestive organs in such a healthy condition that they become fleshy. I can produce a number of my old consumptives patients now enjoying good health weighing nearly 200 pounds. I will conclude by relating three cures I have made in New York, and which are all different, and wish any one who feels an interest in the matter to visit them. First is Mrs. Farlow, residing then at No. 107 Houston street. Her husband called upon me at my rooms, 32 Bond street and wished me to call and see her. He said I could do no good; that he had had all the best medical attendance, and all said she was too far gone with Consumption to be cured; but she had heard of some great cures I had made, and he desired to gratify her wishes. I called, and found her lying confined to her bed in the last stage of bronchial consumption and without doubt must have died soon. I examined her lungs, found both bronchial tubes very much affected, but no cavities had formed, her cough was very severe, the spit-box was half full of thick pus. Pulse 140, leg swollen very much; and worse than all, she had chronic diarrhœa. Her bowels had been moved eleven times that day, told her that she had lungs enough to be cured, but that this diarrhœa had been of long standing, and her stomach was in such a ulcerated condition that I was afraid nothing could be done. She insisted I should try and do what I could for her, observing that she could not last long in the condition she was in, and I could not make her any worse. I gave her first a dose of my Mandrake Pills, and the tonic and Syrup freely.—That was on Tuesday, and by the next sunday the diarrhœa was carried off, her appetite had returned and she could sit up in bed and eat her dinner. She is now well, and gave a long certificate, certified to by the Rev. Dr Downing.

Mrs. Bartholomew, 23 West Forty-fifth street, came to my rooms with a tumor on her liver. She was low-spirited, skin sallow, tongue coated, bowels costive, no appetite, and fast making into the grave. The said tumor had been running over fourteen years. I gave her Syrup, Tonic and Pills, and told her to take them just as the directions were printed. She came back to my rooms, 32 Bond street in two weeks, somewhat better; her tongue had begun to clean a little around the edges, her skin sallower and her eyes brighter and the tumor discharging very offensive matter, much faster than it had ever done before. She kept gradually improving, and in about two months she came to my rooms very much rightened, saying that the tumor had nearly stopped running, and was healing up, and that every doctor had told her that if it ever healed it would cause her death. I told her that the disease had all left her system, and nature would heal the ulcer up. They are now healed, and have been for about a year and she is a hearty and robust a woman as you will find in a days walk. She is glad for any one to call on her, and takes great pains to visit any one that she hears has anything like her case, and tries to get them to come and see me. The most case is Miss Scofield, from Stamford, Conn., Mrs. Bartholomew got her down to see me, and she has been ever since at her house. When she first came to my rooms, she was much emaciated with a distressing cough, spitting large quantities of blood. I examined her lungs with the respirometer, and in all my practice never found one with one lung so far gone and the other lung so sound. I could not give much encouragement. I thought she would die; but to my astonishment the Pulmonic Syrup, Seaweed Tonic, and Mandrake Pills all seemed to go right to work, the lung is all healed over, leaving a cavity as large as a goose egg; good appetite, fine spirits, and has gained some thirty-five pounds in weight. She has some cough yet, which I do not think will leave her before June. I should think it would be of great interest to some unprejudiced physician to visit these cases, particularly Miss Scofield, or any of them, who have been cured by my medicines. They are numerous in New York; but the above three all differ from each other; and if my medicines are doing what I represent they are, they should have the credit and the afflicted know where and how they may be cured.

J. H. SCHENK, M. D.

Dr. J. H. Schenk can be found at the principal office, No. 50 North 6th Street, Philadelphia, every Saturday, from 9 A. M. until 3 P. M., to give advice free of charge; but for a thorough examination he charges three dollars. Price of the Pulmonic Syrup and Seaweed Tonic each $1 25 per bottle, or $9 the half dozen. Mandrake Pills 25 cents per box, and is for sale by all Druggists and Dealers.

May 14, 1864.—1y

Northern Central Railway!

SUMMER TIME TABLE.

THREE TRAINS DAILY to and from Baltimore and Washington city.

Connections made with trains on Pennsylvania Railroad, to and from Pittsburg and the West.

THREE TRAINS DAILY to and from the North and West Branch Susquehanna, Elmira, and all of Northern New York.

ON and after MONDAY, MAY 16th, 1864, the Passenger Trains of the Northern Central Railway will arrive at and depart from Sunbury, Harrisburg and Baltimore as follows, viz:

SOUTHWARD.

Mail Train leaves Sunbury daily (except Sunday)	10 25 A. M.
" leaves Harrisburg	1 30 P. M.
" arrives at Baltimore	4 40 "
Express Train leaves Sunbury daily (except Sunday)	11 45 P. M.
" leaves Harrisburg (except Monday)	2 50 A. M.
" arrives at Baltimore daily (except Monday)	7 30 A. M.
Harrisburg Accommodation leaves Harrisburg	7 00 A. M.
Sunbury Accommodation leaves Sunbury daily (except Sunday) at	1 30 A M

NORTHWARD.

Mail Train leaves Baltimore daily (except Sunday)	9 20 A. M
" leaves Harrisburg	1 35 P. M.
" arrives at Sunbury	4 05 "
Express Train leaves Baltimore daily	9 30 P. M
" arrives at Harrisburg	1 50 A. M.
" leaves Harrisburg (except Monday)	5 15 A. M.
" arrives at Sunbury	9 55 "
Harrisburg Accommodation leaves Harrisburg, daily (except Sunday) at	3 00 P M
" arrives at Harrisburg	7 50 P M
Sunbury Accommodation leaves Harrisburg daily (except Sunday) at	4 00 P M

For further information apply at the Office.

I. N. DEBARRY, Gen. Supt.

Harrisburg, June 4 '64.

OSBORN'S CELEBRATED PREPARED JAVA COFFEE,

WARRANTED

SUPERIOR TO ANY IN THE MARKET.

IT is used by first class families everywhere, and highly recommended for nervous and dyspeptic persons, being very nutritious and free from all deleterious substances, in testimony of which I have certificates from the most eminent Physicians in the Country. Try it, and you will be sure to continue its use in preference to any other.

Sold at retail for Twenty-Five Cents per Pound by First class Grocers throughout the United States.

☞ A liberal discount to the Trade.

Put up only by

LEWIS A. OSBORN,

Wholesale Depot, 69 Warren st. New York.

May 7, 1864.

THE RED LION HOTEL.

(Late Mrs. Boulton's.)

MARKET STREET, SUNBURY, PA.

JULIUS ARBITER,

HAS taken this old and well known stand, and refitted and furnished the same—is prepared to accommodate Boarders and Travelers with the best the market can afford. He hopes by strict attention to business to receive a share of public patronage.

His TABLE contains the best the market affords.

His Bar is filled with the choicest of Liquors, both Malt and Spirituous.

The stabling is good, and attended by careful Ostlers.

Sunbury, April 30, 1864.—1y*

HOWARD ASSOCIATION,

PHILADELPHIA, PA.

Diseases of the Nervous, Seminal, Urinary and Sexual Systems—new and reliable treatment—in reports of the HOWARD ASSOCIATION—sent by mail in sealed letter envelopes, free of charge. Address Dr. J. SKILLIN HOUGHTON, Howard Association, No. 2 South Ninth Street, Philadelphia, Pa.

July 16.

H. B. MASSER,

Attorney at Law, SUNBURY, PA.—Collections attended to in the counties of Northumberland, Union, Snyder, Montour, Columbia and Lycoming.

REFERENCES.

Hon. John M. Reed, Philadelphia,
A. G. Cattell & Co., "
Hon. Wm. A. Porter, "
Morton McMichael, Esq., "
E. Ketcham & Co., 289 Pearl Street, New York.
John W. Ashmead, Attorney at Law, "
Matthews & Cox, Attorneys at Law, "

Sunbury, March 26, 1862.

GRANT & DIETZI

LOWER WHARF, SUNBURY, PA.

WHOLESALE AND RETAIL DEALERS IN

WHITE ASH COAL,

in every variety.

Orders solicited and filled with promptness and despatch.

Sunbury, May 16, 1863.—1y

G. W. HAUPT,

Attorney and Counsellor at Law,

Office on south side of Market street, four doors west of E. Y. Bright & Son's Store,

SUNBURY, PA.

Will attend promptly to all professional business entrusted to his care, the collection of claims in Northumberland and the adjoining counties.

Sunbury, May 23, 1863.—1y

For Rats, Mice, Roaches, Ants, Bed Bugs, Moths in Furs, Woolens, &c., Insects on Plants, Fowls, Animals, &c.

Put up in 25c, 50c, and $1.00 Boxes, Bottles and Flasks. $3 and $5 sizes for Hotels, Public Institutions, &c.

"Only infallible remedies known."
"Free from Poisons."
"Not dangerous to the Human Family,"
"Rats come out of their holes to die."

☞ Sold Wholesale in all large cities.

Sold by all druggists and Retailers everywhere

!!! BEWARE !!! of all worthless imitations.

See that "Costar's" name is on each Box, Bottle and Flask, before you buy.

Address HENRY R. COSTAR, Principal Depot 482 Broadway New York.

☞ Sold by all Wholesale and Retail Druggists in Sunbury, Pa.

Feb. 20, 1864.—3m

JEREMIAH SNYDER,

Attorney & Counsellor at Law.

Office on South side of Market street, four doors west of Gearhart's Confectionery store,

SUNBURY, PA.

Will attend promptly to all professional business entrusted to his care, the collection of claims in Northumberland and the adjoining counties.

Consultations in German and English.

Sunbury, March 19, 1864.—1y

READY ROOFING

Ready to nail down.

READY ROOFING

At less than half the cost of tin roofs.

READY ROOFING

More durable than tin.

READY ROOFING

Suitable for steep or flat roofs.

READY ROOFING

For all kinds of buildings, in all climates.

READY ROOFING

Easily, cheaply and quickly put on. Needs no coating over with cement after it is nailed down.

READY ROOFING

Made of a strong woven fabric, thoroughly saturated and covered upon both surfaces with a perfectly waterproof composition, and put up in rolls ready for use