War! War! War!

COME FROM THE NORTH,
COME FROM THE SOUTH,
COME FROM THE EAST,
COME FROM THE WEST,

Save the country and build yourselves homes, for now is the time to get your Lumber cheap.—Yes,

LUMBER! LUMBER!! LUMBER!!!

can be purchased at low rates at the STEAM SAW-MILL of

IRA T. CLEMENT,
SUNBURY, PA.,

Such as Panel Lumber, Frame Lumber, Boards, Siding, Shingles from $3 to $8 per thousand, Plastering Lath, Paling, Roofing Lath, &c., &c.

All bills ordered, for any kind of Lumber, will be furnished at the shortest notice

IRA T. CLEMENT.

Sunbury, March 9, 1861.

Bryant & Stratton's Chain of National Mercantile Colleges.

PHILADELPHIA COLLEGE.
S. E. corner of Seventh and Chesnut Streets.

This is one of
EIGHT COLLEGES, CONSTITUTING THE "NATIONAL CHAIN."
LOCATED IN
Philadelphia, New York City, Albany, Buffalo, Cleveland, Chicago, and St. Louis. Scholarships can be purchased at either point, good at all the Colleges.

THE COLLEGIATE COURSE
embraces Double and Single Entry Book-Keeping, Commercial Computations, Commercial Law, Penmanship, Business Correspondence, Partnership Settlements, etc.
PRACTICAL TEXT-BOOKS.

The Teaching in the Book-Keeping Department is mostly from written manuscript forms, with oral instructions lectures, and black-board elucidations; in addition to which, in order to make the Collegiate Course as thorough and effectual as possible, the following Text-Books have been prepared:

Bryant & Stratton's Book-Keeping, in three editions—Common School, High School, and Counting House; Bryant & Stratton's Commercial Arithmetic; Bryant & Stratton's Commercial Law, by Amos Dean, L.L.D.

SPENCERIAN SYSTEM OF PENMANSHIP,
in a series of nine books, by P. R. SPENCER.
P. R. SPENCER, Jr., Teacher of Penmanship. Individual instruction. Students enter at any time. Diplomas awarded.

☞ For Catalogues and Circulars, call at the College, or address BRYANT, STRATTON & FAIRBANKS

February 23, 1861.—1y Philadelphia.

ELYSBURG ACADEMY,
FOR MALES AND FEMALES.

Rev. J. F. WAMPOLE, A. M., PRINCIPAL, and Teacher of Latin, Greek and German Languages.

Mr. STEPHEN W. OWEN, Teacher o Mathematics and English Branches.

Miss CAROLINE RODRIGUE, Teacher of Music on Piano and Melodeon.

The Summer Session will commence on Monday the First of April, 1861.

Good boarding can be had in private families in the village, either by the week or by the meal at reasonable prices.

Terms per quarter of eleven weeks.

Common English Branches,	$3,00.
Higher, " "	5,00.
Latin or Greek,	7,00.
Music, (extra),	10,00.
German, (extra),	1,00.

Elysburg, Pa., March 6, 1861.—tf

TO ALL THOSE HAVING
Farms, Parks or Gardens,
IN CENTRAL PENNSYLVANIA.

A rare chance is now afforded to select and order
FRUIT AND ORNAMENTAL TREES
Vines, Shrubbery, &c., from the celebrated Clover Street Nurseries Located at Rochester, New York.
Messrs. MOORE, BROTHERS,
PROPRIETORS
Who beg leave to announce that they are prepared through their qualified and
RESPONSIBLE AGENTS,
To distribute their superior stock on the most reasonable terms.

PEOPLE OF THE
KEYSTONE STATE.

Lovers of Nature and the beautiful, and justly celebrate for your intelligence, wealth, liberality and taste, now is the time to make your selections from our
DESCRIPTIVE CATALOGUE AND PLATE BOOKS,
Which will be furnished you, through our local agents; and you may rest assured that your orders will be honorably filled.

For further particulars apply to
FREDERICK A. HOWE,
MEADVILLE, PA.

Or JOHN B. JONES,
Agent for Northumberland county.

REFERENCES:
Hon. EBENEZER GRIFFIN, Rochester, N. Y.
Hon. JOHN GALBRAITH, Erie, Pa.
Col. J. R. JOHNSON, Meadville, Pa.

February 2, 1861.—6m

BOOT AND SHOE
MANUFACTORY.
Corner of Market Square and River Street
SUNBURY, PA.

THE subscriber respectfully informs the citizens of Sunbury and vicinity, that he has opened a Boot and Shoe Shop on the corner of Market Square and River street, opposite the Court House, where he can be found at all times ready to wait upon customers.

Having considerable experience, he is prepared to make up customer work of all kinds, at short notice, in the latest style and workmanship.

He keeps constantly on hand a large assortment of Leather, of the best quality, which enables him to make up good and durable work.

Call and examine for yourselves before purchasing elsewhere, and you will save money.

JOHN WILVER.

Sunbury, Nov. 10, 1860.—1y

SAVE YOUR FRUIT

BY USING MASON'S Patent Sheet Metal Screw Top PRESERVE JAR.

MASON'S PATENT SHEET METAL SCREW TOP!

All that is necessary being to screw the Cap down upon the Rubber Gasket, which is placed outside upon the shoulder of the Jar, 3-4 of an inch distant from the top; prevent the possibility of the flavor of the fruit being injured by coming in contact with the Rubber.

Persons desiring these Jars, can be supplied by leaving their orders with H. B. MASSER,

Sunbury, June 2, 1860. Agent.

DRY GOODS.

FRILING & GRANT, at the Mammoth Store have this day, January 24th, received and opened another fresh supply of DRY GOODS and Notions.

Sunbury, January 26, 1861.

CLOTHS, Cassimeres, Sattinets.
Heavy and light weight Beaver cloths.
Tricots, Frosted Beavers, Plain Broadcloths.
Fancy and Black Cassimeres.
COOPER & CONARD,
S. E corner Ninth & Market streets,
Dec. 8, 1860. Philadelphia.

CRACKERS! CRACKERS, just received and for sale by the barrel or pound, at the Confectionery store of M. C. GEARHART.

Sunbury, October 13, 1860.

BLANK Parchment Paper Deeds and blank Mortgages, Bonds, Executions, Summons, &c., for sale b H. B. MASSER.

WINDOW SHADES.—A very fine and cheap assortment, just received by Railroad from New York, at the Mammoth store of Friling & Grant. We have also for sale S. S. Putnam & Co's celebrated Patent Pendulum Curtain Fixtures.

COTTAGE BIBLES.

FOR SALE, cheap; three copies of the Cottage Bible, in two volumes, with commentaries. H. B. MASSER.

GREATEST EXCITEMENT OF THE SEASON!

FRILING & GRANT,

at the

MAMMOTH STORE,

have just received a

NEW AND DESIRABLE

Stock of

FALL & WINTER GOODS!

A very extensive assortment of

LADIES' DRESS GOODS,

Consisting in part of

Black and Fancy Silks of very choice patterns

DEBEGES,

Ducals, Cashmeres.

French and English Merinos,

Plain and Figured Wool Delaines.

Muslin Delaines of all styles and prices.

Foulards, Thibet Cloth, Poil De Chevres.

Saxon and Wool Plaids.

LADIES' FURS, BROCHE,

Bay State and Wool SHAWLS of every variety, &c., &c.

Gentlemen's Dress Goods,

of every style, consisting of

Cloths,
Casimeres,
Sattinetts,
Kentucky Jeans.
Tweeds,
Velvet Cord,
Velveteen,
Vestings.

of every variety. Our stock of Silk and Silk Velvet Vestings, cannot be surpassed in the country. Please call and examine them.

CLOTHING!

Our stock of READY MADE CLOTHING, has been replenished, and we have a full assortment of

OVERCOATS DRESS COATS.

Pants and Vests,
Overcoats and Dress Coats for Boys of all ages.

ALSO, a very handsome assortment of

HATS AND CAPS

of every style and variety at the lowest prices.

Our stock of HARDWHRE has been renewed and we have now a larger assortment than ever before offered to our customers, consisting in part of

Sausage Cutters,
Pocket Cutlery,
Butcher Knives
Mayer Hinges,
Bolts and Pad Locks,
X Cut Saws,
Mill Saws,
Scoop Shovels,
&c., &c., &c., &c., &c., &c.

Queensware and Glassware,

of every variety at the

VERY LOWEST PRICES.

Our stock of

GROCERIES

is very fine. We have the best quality of Syrup Molasses ever before offere to the citizens of Sunbury and vicinity.

CEDAR AND WILLOW-WARE of every variety.

Carpets, Hosiery,
Notions, Gloves,

SADLERY. BOOTS AND SHOES, &c., &c
Also a fresh supply of
Drugs, Paints,
Oil, Dye Stuffs,
Perfumery, Glass,
Fancy Soaps, Brushes, &c.

Particular care having been taken in the selection of our goods in regard to quality, style and price, we call the attention of the public to our large stock to which constant additions will be made.

Thankful for past favors, we hope to merit a continuance of the patronage of the public by selling cheaper than ever. Give us a call before purchasing elsewhere.

FRILING & GRANT.

Sunbury, Nollember 17, 1860.

FILES & RASPS
RE-CUT
and made equal to NEW,
at the old stand
No. 211 NEW STREET,
(near the Barley Sheaf Hotel, 2nd Street, below Vine, PHILADELPHIA.

All work done at this establishment warranted good, at a saving of Fifty per cent.

A large assortment of New Files, on hand Wholesale & Retail, at Manufacturers' Prices.

J. B. SMITH.

April 6, 1861.—3m w

NOTICE

ALL persons knowing themselves indebted to the subscribers, engaged in the Foundry business, on notes, book accounts, or otherwise, are equested to settle the same without delay. Those neglecting this notice must not complain if costs are added to their accounts

C. D. & J. ROHRBACH.

Sunbury, Nov. 17, 1860.—5m

BLANKS! BLANKS!!

A new supply of Summons', Executions, Warrants, Supenas, Deeds, Mortgages, Bonds, Leases, Naturalization papers, Justices and Constables Fee Bills, &c., &c., just printed and for sale at this Office.

Sunbury, April 30, 1859.

TIN WARE.—A very cheap and desirable assortment just received this week, at the Mammoth Store of FRILING & GRANT.

Sunbury, January 12, 1861.

NOW WITHIN REACH OF ALL

GROVER & BAKER'S

CELEBRATED NOISELESS

Sewing Machines,

495 BROADWAY, NEW YORK.

The public attention is respectfully requested to the following cards of ELIAS HOWE, Jr., and the Grover & Baker S. M. Co

A Card from the GROVER & BAKER S. M. Co.

Our Patents being now established by the Courts, we are enabled to furnish the Grover & Baker Machine, with important improvements at greatly

Reduced Prices.

The moderate price at which Machines making the Grover & Baker stitch, can now be had, brings them within the reach of all, and renders the use of Machines making inferior stitches as unnecessary as it is unwise.

Persons desiring the best Machines, and the right to use them, must not only be sure to buy Machines making the Grover & Baker stitch, but also that such Machines are made and stamped under our patents and those of Elias Hower, Jr.

GROVER & BAKER S. M. CO.,
495 Broadway, New York.

A CARD FROM ELIAS HOWE, JR.

All persons are cautioned not to make, deal in, or use any Sewing Machines which sew from two spools and make the stitch known as the Grover & Baker stitch, unless the same are purchased from the Grover & Baker Sewing Machine Company, or their Agents, or Licensees, and stamped under my patent of September 10, 1846.

Said Company, and their Licenses, alone, are legally authorized under their own patents, and my said patent, during the extended term thereof, to make and sell this kind of Sewing Machine and all others are piracies upon my said patent, and will be dealt with accordingly, wherever found.

ELIAS HOWE, JR.

New York, Dec. 29, 1860.—tf

New Arrival of Clothing.

THE largest and best Stock of FALL AND WINTER CLOTHING ever brought to this place, arrived at the Mammoth Clothing Store of SCHWEITZER, HEILBRONNER & CO., in Market street, nearly opposite Weaver's Hotel.

Their Stock comprises of
FINE CLOTH COATS,
Dress Coats,
Over Coats,
Business Coats, &c.
VESTS OF ALL KINDS.
Under-Shirts, Drawers, &c.
HATS AND CAPS.

BOOTS AND SHOES, of the latest styles of every description and quality, cheaper than ever.

Their assortment of gentlemen's furnishing Clothing is the most complete!

Their variety and styles most attractive.

And the prices defy all competition.

☞ Call and examine for yourselves.

SCWEITZER, HEILBRONNER & CO.

Sunbury, Oct. 6, 1860.

CENTRAL HOTEL,
SUNBURY, Northumberland County, Pa.

THIS large and commodious Hotel, now managed by JAMES VAN DYKE. It is situate at the Railroad Depot North East corner of Market Square, Sunbury, and at the terminus of the Sunbury & Erie and Northern Central Railroads, and is open for the accommodation of Travelers and the public in general

The proprietor will give his exclusive attention, to the comfort and convenience of his guests and is determined to make this establishment rank among the first in the State.

His table will be supplied with the best the market can produce having the advantage of daily communication by cars direct from Baltimore, and also from those bringing produce from the surrounding country.

His bar will be supplied with the purest liquors the market can produce

Careful and obliging servants always in attendance.

New and commodious stabling has just been added to the premises.

A share of the local and traveling community s most respectfully solicited.

Sunbury, January 12, 1861.

WINTER GOODS,
FOR MEN'S WEAR.

Black and Blue Hair Cloth,
Beaver Overcoating,
Black Doeskins,
New Style Cassimeres,
All Wool Tweeds,
Heavy Kentucky Jeans,
Real Good Cassinetts,
Silk Mixed Coatings,
Super Velvet Cords,
Black Grenadine Vesting,
Black Satin Vesting.
Fancy Silk Velvet Vestings,
Plain Silk Velvet Vestings,
Nice Cassimere Vestings,

In fact all kinds of goods for Men's and Boys' wear, can be found at the People's One Price Store of E. Y. *Bright* & Son, who have just received by Railroad a splendid stock of all kinds of goods, suitable for cold weather.

Please call and be convinced.

E. Y. BRIGHT & SON.

Sunbury, October 27, 1860.

REVERE HOUSE,
(LATE EAGLE HOTEL,)
Third Street, above Race, Philadelphia,
RHOADS & SAILOR, Proprietors.

IMPROVEMENTS have been made, and the House has been refitted throughout
THOMAS V. RHOADS, formerly of the National Hotel
CHARLES SAILOR, formerly of Schuylkill co., Pa
Philadelphia, Jan. 19, 1861.—1y

GENESEE SALT.
WHOLESALE & RETAIL,

FRILING & GRANT (at the Mammoth Store,) have just received 500 lbs. of Solar Ground, Solar and Fine Salt, 700 Sacks of Ground Solar Salt every sack warranted to contain 225 pounds of Salt and 200 bags of Salt containing one Bushel each. This salt is the best and strongest now manufactured and in market. Call and see for yourselves.

Sunbury Sept., 8, 1860.

WALL PAPER!

FRILING & GRANT, at the MAMMOTH STORE, have this day (January 17th, 1861 received a

CHOICE ASSORTMENT
OF THE
NEWEST STYLES AND PATTERNS
OF
WALL PAPER,

which they are selling at prices that defy competition.

Sunbury, January 19, 1861.

STOVES.

FOR SALE an excellent second-hand Cooking Stove, also several Cylinder Coal Stoves.—Enquire at this office.

Cure Cough, Cold, Hoarseness, Influenza, any Irritation or Soreness of the Throat, Relieve the Hacking Cough in Consumption, Bronchitis, Asthma, and

Catarrh, Clear and give strength to the voice of Public Speakers and Singers.

Few are aware of the importance of checking a Cough or "Common Cold" in its first stage; that which in the beginning would yield to a mild remedy, if neglected, soon attacks the Lungs "BROWN'S BRONCHIAL TROCHES," containing demulcent ingredients, allay Pulmonary and Bronchial Irritation.

Brown's TROCHES. "That trouble in my throat, (for which the "TROCHES" are a specific) having made me often a mere whisperer."
N. P. WILLIS.

Brown's TROCHES. "I recommend their use to Public Speakers."
REV. E. H. CHAPIN.

Brown's TROCHES. "Have proved extremely serviceable for Hoarseness."
REV. HENRY WARD BEECHER.

Brown's TROCHES. "Almost instant relief in the distressing labor of breathing peculiar to Asthma."
REV A C EGGLESTON,

Brown's TROCHES. "Contain no Opium or anything injurious."
DR. A A HAYES,
Chemist, Boston.

Brown's TROCHES. "A simple and pleasant combination for Coughs, &c."
DR G F BIGELOW,
Boston.

Brown's TROCHES. "Beneficial in Bronchitis."
DR J F W LANE,
Boston

Brown's TROCHES. "I have proved them excellent for Whooping Cough."
EEV H W WARREN,
Boston.

Brown's TROCHES. "Beneficial when compelled to speak, suffering from Cold."
REV S J P ANDERSON,
St. Louis.

Brown's TROCHES. "Effectual in removing Hoarseness and irritation of the Throat, so common with Speakers and Singers."
Prof M STACY JOHNSON,
La Grange, Ga.,
Teacher of Music, Southern Female College.

Brown's TROCHES. "Great benefit when taken before and after preaching, as they prevent Hoarseness From their past effect, I think they will be of permanent advantage to me."
REV E ROWLEY, A M.,
President of Athens College, Tenn.

☞ Sold by all Druggists at 25 cents a box.

December 8, 1860.—6mpl

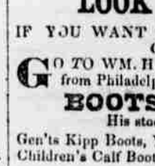

EVANS & WATSON'S
Philadelphia Manufact'd
Salamander Safes.
No. 304 Chesnut Street,
PHILADELPHIA.

THESE Safes are now in use all over the United States, and have been tested in many fires; the following shows another instance of their capability in resisting fire:

WYMER'S BRIDGE,
Lancaster Township, July 30, 1860.

MESSRS. EVANS & WATSON,—Gentlemen:—The small size No. 1 Salamander Safe which I purchased from your agent, Mr. Adam R. Barr, in Lancaster City, on July 20th, 1858, has been subjected to a very severe test, which it withstood in a most satisfactory manner. This Safe, containing all my books, together with valuable papers belonging to myself and some to my neighbors and friends, and representing a value of over Twenty Thousand Dollars, ($20,000) was in my Mill, which was destroyed on the night fo the 27th of July, 1860, and passed through the fiery ordeal uncathed. The Safe was on the second floor, and fell to the basement of the Mill, and was subjected for six hours to an intense heat among the ruins, which was greatly increased by the combustion of a large quantity of grain confined within the brick walls. After the fire the Safe was opened and the books and papers taken out in a state of perfect preservation, the paper not even being discolored. This fact was, however, to many bystanders, a better recommendation of your Safes than could be expressed in any other words from me.

Yours, respectfully, SAMUEL RANCK.

Another Victory for Evans and Watson's Salamander Safe.

OSWEGO, N. Y., March 27, 1860.

Gentlemen—It affords me much pleasure to inform you that the Safe No 5, (upright) which I purchased of B. Stroud, your traveling agent, has passed through an exceedingly hot fire in a three story brick building, which heated the Safe to a white heat, so that the corners of it appear melted; but it preserved my books and valuable papers to the amount of several thousand dollars, for which I feel thankful.

Yours, respectfully, J. N. ELDRIDGE.

☞ A large assortment of the above SAFES always on hand, at 304 Chesnut street, (late 24 South Fourth st.,) Philadelphia.

October 6, 1860.—1y

LOOK HERE,

IF YOU WANT TO BUY CHEAP FOR CASH.

GO TO WM. H. MILLER, he has received from Philadelphia a large stock of

BOOTS & SHOES,

His stock consists of

Gen'ts Kipp Boots, Youths' Kipp Boots.
Children's Calf Boots.

Also a variety of

Women's Calf Lace Boots, Women's Morocco Lace Boots, Children's Morocco and Calf Lace Boots, all of which he will sell cheap for CASH.

Call and examine for yourselves.

ALSO, first quality of Tampero Moroco for sale for cash.

WM. H. MILLER.

Sunbury, January 7, 1860.

SUNBURY STEAM FLOURING
MILL.

THE subscribers having taken possession of this first class FLOURING MILL, are prepared to receive grain of all kinds, and to do custom work at the Shortest Notice. Customers will have their grists ground immediately upon their being left at the Mill. As it is the intention of the firm to stock the Mill a large Supply of Grain, will be constantly kept on hand, and flour by the quantity can always be obtained. The greatest care will be taken to turn out a superior quality of flour, for which the mill is admirably adapted. Strict attention will be paid to the wants of customers, and the patronage of the public generally is respectfully requested.

MORGAN & CO.,

Sunbury, June 23, 1860.

C. BENKERT & SON,
MANUFACTURERS OF
FINEST QUALITY OF
BOOTS AND SHOES
FOR GENTLEMEN
WHOLESALE AND RETAIL
No 48 South Fourth Street, Philadelphia.
C. BENKERT. W. J. BENKERT.
March 23, 1861—6m.

Watches, Jewelry & Silver Ware

WE would respectfully inform our friends, patrons and the public generally, that we have now in Store and offer WHOLESALE AND RETAIL, at the lowest Cash Prices, a large and very choice stock of WATCHES, JEWELRY, SILVER AND PLATED WARE, of every variety and style.

Every description of DIAMOND WORK and other JEWELRY, made to order, at short notice. ☞ All Goods Warranted to be as represented.

N. B.—Particular attention given to the repairing of Watches and Jewelry of every description.

STAUFFER & HARLEY,
No. 622 Market Street, South Side, Philadelphia.
March 23, 1860.—3m

LUMBER! LUMBER
PHILIP SHAY,
MUNCY, PA.

INFORMS his friends and the public in general, that he constantly keeps on hand, Boards, Shingles, Lath, Joists and all kinds of Lumber and building materials, which he will sell at the lowest prices.

March 30, 1861.

DR. A. W. FISCHER.

OFFERS his professional services to the citizens of Sunbury and vicinity.

Office at the Drug Store.

Sunbury, June 30, 1860.

SHAMOKIN VALLEY POTTERY.

THE subscriber respectfully informs the public that he is now manufacturing at his Pottery, 4 miles east of Sunbury, all kinds of Earthen Ware, made out of

Red Cement Clay.

This clay produces the best and most desirable kind of ware, equal, in many respects, to stone ware, and is less liable to crack by sudden heat and cold.

The subscriber refers to Friling & Grant, Sunbury. Address,

JOSEPH SAVIDGE,

Oct. 13, 1860.—1y Sunbury, Pa.

BOOTS & SHOES, can be purchased at the Mammoth Store of Friling & Grant, very cheap, as we are determined not to be undersold by anybody. Call and learn the list of prices for yourselves. FRILING & GRANT.

Sunbury, January 12, 1861

Humphreys' Homeopathic Specific Remedies for the People

HEAR WHAT THE PEOPLE SAY.

The undersigned having used Professor HUMPHREYS' SPECIFIC HOMEOPATHIC REMEDIES in our families with the most satisfactory results, and having full confidence in their genuineness, purity, and efficacy, cheerfully recommend them to all persons who wish to have safe, reliable, and efficacious remedies at hand for private or domestic use.

The Rev. Wm. Horner, editor of "The Northern Independent," Auburn, N. Y.; the Rev. E. H. Cressey, D.D., Rector of St. Peter's Church, Auburn, N. Y.; the Rev. B. I. Ives, Chaplain of the Auburn State Prison; the Rev. Spencer M. Rice, Rector, New-Bedford, Mass.; the Rev. Allen Steele, New-York Conference; the Rev. Samuel Nichols, East-Genesee Conference, N. Y.; the Rev. P. S. Pratt, Dorset, Vt.; the Rev. John E. Robie, Buffalo; A. C. Hart, Esq., Utica, N. Y.; the Hon. Neal Dow, Portland, Me.; the Hon. Schuyler Colfax, South-Bend, Ind.; the Hon. George Humphreys, N. Y.; Henry D. Cook, Esq., Editor of The Ohio State Journal, Columbus, Ohio; the Hon. R. H. Graham, Moline, Ill.; the Hon. Thomas J. Chase, Monticello, Fla.; the Hon. Joseph Benedict, Utica, N. Y.; Wm. Bristol, Esq., Utica, N. Y.; A. S. Pond, Esq., Utica, N. Y.; James Plunkett, Esq., Nashville, Tenn.

LIST OF SPECIFIC REMEDIES.

No. 1.—For Fever, Congestion, and Inflammation.
No. 2.—For Worm Fever, Worm Colic, Wetting the Bed.
No. 3.—For Colic, Crying, Teething, and Wakefulness of Infants.
No. 4.—For Diarrhea, Cholera Infantum, and Summer Complaints.
No. 5.—For Colic, Gripings, Dysentery, or Bloody Flux.
No. 6.—For Cholera, Cholera Morbus, Vomiting.
No. 7.—For Coughs, Colds, Influenza, and Sore Throat.
No. 8.—For Tooth-ache, Face-ache, and Neuralgia.
No. 9.—For Headache, Vertigo, Heat and Fullness of the Head.
No. 10.—DYSPEPSIA PILLS—For Weak and Deranged Stomach, Constipation, and Liver Complaint.
No. 11.—FOR FEMALE IRREGULARITIES, Scanty, Painful, or Suppressed Periods.
No. 12.—For Leucorrhea, Profuse Menses, and Bearing Down of Females.
No. 13.—For Croup, Hoarse Cough, Bad Breathing.
No. 14.—SALT RHEUM PILLS—For Erysipelas, Eruptions, Pimples on the Face.
No. 15.—RHEUMATIC PILLS.—For Pain, Lameness, or Soreness in the Chest, Back, Loins, or Limbs.
A.—For Fever and Ague, Chill Fever, Dumb Ague, Old Mismanaged Agues.
P.—For Piles, Blind or Bleeding, Internal or External.
O.—For Sore, Weak, or Inflamed Eyes and Eyelids: Falling, Weak, or Blurred Sight.
C.—For Catarrh, of long standing or recent, either with obstruction or profuse discharge.
W. C.—For Whooping Cough, abating its violence and shortening its course.

In all acute diseases, such as Fevers, Inflammations, Diarrhea, Dysentery, Croup, Rheumatism, and such eruptive diseases as Scarlet Fever, Measles, and Erysipelas, the advantage of giving the proper remedies promptly is obvious, and in all such cases the specifics act like a charm. The entire disease is often arrested at once, and in all cases the violence of the attack is moderated, the disease shortened, and rendered less dangerous.

Coughs and Colds, which are of such frequent occurrence, and which so often lay the foundation of diseased lungs, bronchitis and consumption, may all be at once cured by the Fever and Cough Pills.

In all chronic diseases, such as Dyspepsia, Weak Stomach, Constipation, Liver Complaints, Piles, Female Debility, and Irregularities, old Headaches, Sore or Weak Eyes, Catarrh, Salt Rheum, and other old eruptions, the case has specifics whose proper application will afford a cure in almost every instance. Often the cure of a single chronic difficulty, such as Dyspepsia, Piles or Catarrh, Headache or Female Weakness, has more than paid for the case ten times over

PRICE.

Case of 20 vials complete, in morocco, and Book	$5
Case of 20 vials, and Book, plain	4
Case of 15 numbered boxes, and Book	3
Case of 6 boxes, numbered, and Book	1
Single numbered boxes, with directions	25 cents.
Single lettered boxes, with directions	50 cents.
Large case of 2 oz. vials, for planters and physicians	$15

ALSO SPECIFICS.

FOR ASTHMA OR PHTHISIC.—Oppressed, Difficult, Labored Breathing, attended with Cough and Expectoration. Price, 50 cents per box.

FOR EAR DISCHARGES AND DEAFNESS.—Discharges from the Ear, the result of Scarlet Fever, Measles, or Mercurials. For Noises in the Head, Hardness of Hearing, and Ringing in the Ears, and Ear-ache. Price, 50 cents per box.

FOR SCROFULA.—Enlarged Glands, Enlarged and Inflamed Tonsils, Swellings and Old Ulcers, Scrofulous Cachexy of Children. Price, 50 cents per box.

FOR GENERAL DEBILITY.—Physical or Nervous Weakness, Either the result of Sickness, Excessive Medication, or Exhausting Discharges. Price, 50 cents per box.

FOR DROPSY.—Fluid Accumulations, Tumid Swellings, with Scanty Secretions. Price, 50 cents per box.

FOR SEA-SICKNESS.—Healthy Sickness, Vertigo, Nausea, Vomiting. Sickness from riding or motion. Price, 50 cents per box.

FOR URINARY DISEASES.—For Gravel, Renal Calculi, Difficult, Painful Urination, Diseases of the Kidneys. Price, 50 cents per box.

FOR SEMINAL EMISSIONS.—Involuntary Discharges and Consequent Prostration and Debility, Bad Results of Evil Habits. The most successful and efficient remedy known, and may be relied upon as a cure. Price, with full directions, $1 per box.

Persons who wish to place themselves under the professional care, or to seek advice of Prof. Humphreys, can do so, at his office 562 Broadway, daily from 8 A.M. to 8 P.M. or by letter.

OUR REMEDIES BY MAIL.

Look over the list; make up a case of what kind you choose, and inclose the amount in a current note or stamps by mail to our address, at No. 562 Broadway, New-York, and the medicine will be duly returned by mail or express, free of charge.

AGENTS WANTED.—We desire an active, efficient Agent for the sale of our Remedies in every town or community in the United States. Address Dr. F. HUMPHREYS & Co.
No. 562 BROADWAY, NEW-YORK.

A. W FISHER, Agent, Sunbury, Pa.

May 26, 1860.—1y

ANOTHER ARRIVAL OF
NEW GOODS,

J. H. ENGEL, of Sunbury, Pa.,

HAS just arrived with splendid STOCK of SPRING AND SUMMER GOODS, from Philadelphia, to which he respectfully invites his friends and the Public to call and inspect, he will spare no time in showing them. Among his stock of goods will befound, FINE BLUE AND BLACK

FRENCH CLOTH,

Fine Black and Fancy Casimeres Tweeds, Satinetts, Jeans, Black Italian Cloth, Cashmerette, Cottonade, Linens, Linen Drill, Linen Check, and Fancy Vesting, also a large assortment of Ready-made CLOTHING for men and boys (cheap.)

FOR LADIES WEAR,

Black and Fancy Dress Silk very cheap, Silk Tissue, Bereges, Chali and Chali Robes, Berege Delaine, Berege Robes, Figured Brilliant and a variety of other Dress Goods, Spring and Summer Shawls, Mantillas, Parasols, a good assortment of white goods, Collars, Sleeves, Irish Linen, Shirt fronts, Marseilles, Brilliant &c. A general assortment of domestic Dry Goods.

Also a large stock of Hats and Caps, Boots and shoes, Hardware, Queens and Glassware, Groceries, Cedarware, Stone and Earthenware, Drugs and Paints, Salt, Fish, Cheese, Ham, Oil, Tar &c. &c.

N. B.—Wall and Window Paper, Floor and Table Oil Cloth, Carpets, all the above will be sold at low prices for cash or country produce taken in exchange for Goods.

J. H. ENGEL.

Sunbury, May. 19, 1860.—tf.

HARRIS PAINTER,
Attorney at Law,
MARKET SQUARE,
SUNBURY, PA.
June 23, 1860.

New Air Line Route
TO NEW YORK.

SHORTEST IN DISTANCE AND QUICKEST IN TIME between the two Cities of

NEW YORK AND HARRISBURG.
VIA
READING, ALLENTOWN AND EASTON.

Morning Express West leaves New York at 6 A. M. and Philadelphia at 8 A. M., arrives at Harrisburg at 12 45 P. M. connecting at Harrisburg with train on Northern Central Road for Sunbury, Williamsport, Lock Haven and intermediate stations.

Mail Train West leaves New York at 12 noon, and Philadelphia at 3.30 P. M., connecting with train on Northern Central Road for stations as above, and also on all trains on the Williamsport and Elmira.

Mail Train East leaves Harrisburg at 8, A. M., and arrives at Philadelphia at 1 P. M., and New York at 3 30 P. M., in time to take boat or cars for Boston, &c.

Fast Express East leaves Harrisbug at 1.15, on arrival of Northern Central Train, and arrives at Philadelphia at 6.15 P. M., and New York at 9 P. M.

No change of cars or baggage between New York or Philadelphia and Harrisburg.

For beauty of scenery and speed, comfort and accommodation, this route presents superior inducements to the traveling public

Office in New York, foot of Courtland street, Philadelphia, Broad and Callowhill streets.

Fare between New York and Harrisburg FIVE DOLLARS.

For Tickets; Freight or other information, apply to
J. J. CLYDE, General Agent.

Harrisburg, June 30, 1860.—1y

ALFRED D. BRICK'S
UNITED STATES AND EUROPEAN
PATENT OFFICE,
No. 144 South Fourth Street, Philadelphia.

N. B.—Communications by mail promptly attended to.

Sept 22, 1860.—1y5

HIGHLY IMPORTANT NEWS.

M. C. GEARHART,

Has returned with a new Stock of

Confectionaries, Fruit and Toys.

IT seems as if a new age, a new life was opening upon us, animating every heart to nobler deeds and higher aims! Art, Literature and Science will glow anew and seek to develope sublimer beauties and grander conception.

The business world too must feel the new influence and every part be quickened and strengthened by an increased vitality, which shall urge us on with electric speed to the consummation of greater things than was ever dreamed of in the Philosophy of the past.

Animated by the enthusiasm which prevades all classes, and desirous of doing his share towards "The great events of the Age," the subscriber would respectfully inform the good people of SUNBURY and the public generally, that he has just returned from the city of Philadelphia with the largest and choicest stock of Confectionaries, Fruit and Toys that has ever been brought to this section of country. He is also manufacturing all kinds of Confectionaries, &c., o fill up orders, wholesale or retail, at short notice.

Among his stock of Confectionaries, may be found:

French Secrets,	Gum Drops, all kinds of scent,
Burned Almonds,	Love Drops,
Cream White,	Mint Drops, red and white,
" Lemon	Jelly Cakes,
" Rose,	Fruit Drops,
" Vanilla,	Stick Candies, of all scents
Common Secrets.	Rock Candy,
Liquorice,	Almond Candy,

FRUIT.

Bananas,	Prunes,
Dates,	Figs,
Currants dried,	Citrons,
Almonds,	Raisins, Nuts of all kinds

LEMON SYRUP

of a superior quality, by the single or dozen. A superior quality of Segars and Tobacco, and a variety of Confectionaries, fruit, Toys, &c., all of which is offered cheap at wholesale or retail.

☞ Remember the name and place.

M. C. GEARHART,

Market st., 3 doors west of E. Y. Bright & Son's store.

Sunbury, April 14, 1860.—1y

MASSER'S PATENT
FIVE-MINUTE FREEZER,
As Improved for 1859 and 60,
By E. KETCHAM & CO., 289 Pearl-Street, New-York.

THE only Freezer constructed on scientific principles, with a revolving can and spring blade scraper. The one hastens the freezing of the cream—the other removes it as fast as frozen.

The most rapid in freezing, with the least quantity of ice.

The most economical in cost, as it is the most simple and durable in structure.

For sale in all the principal cities and towns in the Union.

Each Freezer accompanied with a book of recipes and full directions.

PRICES.

3 quarts,	$3 00
4 quarts,	4 00
6 quarts,	5 00
8 quarts,	6 00
14 quarts,	8 00
20 quarts,	12 00

Apply to H. B. MASSER, Sunbury.

June 2, 1860.

1860. THE BEST ROUTE 1860
FROM
Wyoming Valley to Philadelphia, New York, Baltimore,
AND
ALL POINTS NORTH, SOUTH & WEST.

LACKAWANNA & BLOOMSBURG RAILROAD.

SUMMER ARRANGEMENT.

Two Daily Passenger Trains will be run between Scranton and Northumberland, as follows:

MOVING SOUTH:

Leave	Phil'a Mail.	N. Y. Ex.
Scranton,	6 10 A. M.	4 25 P. M
Arrive at		
Pittston,	6 38	4 53
Kingston,	7 05	5 20
Shickshinny,	7 50	6 25
Berwick,	8 20	6 55
Bloomsburg,	8 50	7 30
Rupert,	9 00	7 40
Danville,	9 25	8 10
Northumberland,	10 00	8 45

MOVING NORTH:

Leave	N. Y. Ex.	Phil'a Mail.
Northumberland,	5 30 A. M.	4 15 P. M
Arrive at		
Danville,	6 05	5 20
Rupert,	6 35	5 50
Bloomsburg,	6 45	6 00
Berwick,	7 15	6 35
Shickshinny,	7 45	7 05
Kingston,	8 30	7 45
Pittston,	8 57	8 15
Scranton,	9 25	8 45

The Lackawanna and Bloomsburg Railroad connects with the Delaware, Lackawanna and Western Railroad, at Scranton, for New York and Philadelphia, and intermediate points East; also for Great Bend, Binghamton, Syracuse, Buffalo, Niagara Falls, and all important points West. At Rupert it connects with the Catawissa Railroad, for points both East and West. At Northumberland it connects with the Sunbury and Erie Railroad, for points West and South.

M. W. JACKSON, Sup't.

Kingston, August 25, 1860.

1860 WINTER ARRANGEMENT. 1860
NEW YORK LINES.
CAMDEN & AMBOY AND PHILADELPHIA AND TRENTON RAILROA