Foreign News.

ARRIVAL OF THE

NIAGARA.

LATER FROM EUROPE.

AUSTRIA.

VIENNA, March 14th, 1853.—General Hayhau's death (already announced) was quite unexpected. After his Italian journey he appeared in excellent health. On Saturday he joined the other general officers at the Bellaria, and attracted the particular notice of his Majesty, who addressed him on passing with "Mo salutation, General," (Grusse Sie, Herr General.) Yesterday he was at the Mercantile Union, as usual. At midnight he returned to Munch's Hotel, where he was lodging, and soon retired to rest.—At half past one he summoned his valet, and directed him to fetch him a glass of water, as he felt unwell. When the man returned he found his master gasping for breath; in short, in the agonies of death.—Medical assistance was immediately called in, and an attempt to take blood from the General's arm was made, but in vain; Gen. Haynau had ceased to be.

ITALY.

The Opinione, of Turin, denies the report that Mazzini had embarked for Malta on board of the English frigate Retribution.—Mazzini knew perfectly that this frigate was not bound for Malta, but for Leghorn, where she arrived on the 28th ult.

The Presse, of Vienna, has the following:—"Lord Minto is at present residing in the vicinity of Genoa. In the night of the 17th or 18th of February, a man was landed from the barge of an English steamer, in the neighborhood of his lordship's house at Nervi, in which he disappeared. Everybody concurs in stating this man to have been Giusepe Mazzini, and the supposition looks the more like truth, when it is remembered that it was really in the vicinity of Genoa that Mazzini embarked."

Twenty-seven persons, probably concerned in the conspiracy, which was discovered some eight or ten months ago at Mantua, received sentence on the 4th at Verona.—Three were hanged, and the rest are imprisoned for differet periods, the shortest of which is eight years.

Count Giulay has relieved the inhabitants of Milan from the obligation of illuminating their houses at night. In case, however, of a cannon shot from the castle—the signal of alarm—is fired, the whole city is to be immediately illuminated, the doors are to be closed, and the streets deserted.

NAPLES and SICILY.

A correspondent of the Morning Post, whose letter is dated Naples, March 12, says: "I have just received letters from Sicily, dated Palermo, March 8. The police authorities declare that a wide spread Mazzinian conspiracy exists throughout the island. A letter from Mazzini, calling on the people to revolt on a certain day, is said to have been found in the possession of a suspected person. The correspondence was written on very fine paper, so that it might be swallowed by the bearer, if necessary.—It is under such circumstances, according to the police, that many of the addresses have found their way all over Sicily.

FRANCE.

The Times Correspondent, under date of Paris, March 10th, says:

I have some time since informed you that so far as the Pope was personally concerned, nothing on earth would give him greater pleasure than to pay a visit to Paris; and I am again assured that such still is the case. His Holiness is sure of an enthusiastic reception on the part of the rural population of this country; and those shouts which his ear rapturously drinks in, but to which he has been so long a stranger in the capitol of his own States, would be sure to hail him here. The Emperor of the French is to all appearance very sure of the visit, and it is said that should Pio Nono visit the capitol his residence will be fixed at Compiegne. Lord Stratford de Redcliffe, the British Ambassador at Constantinople, was received yesterday by the Emperor and Empress, in the apartments of the latter.

A letter from London states, that the Duchess of Orleans is daily expected to arrive from Devonshire at Claremont, where she will pass the remainder of Lent and the Easter holydays with her august family.

The Patrie states that the Bey of Tunis is expected to visit Paris in the course of the month.

GERMANY.

Professor Gervinus will leave Heidelberg on the expiration of his imprisonment, and retire at Bonn.

An American lady has been arrested at Rastelburg, who came direct from the United States, for having a number of pamphlets, declared by the police to be of a revolutionary character. Another lady, (a German) who had emigrated to America as Miss Hitzfield, and returned on a visit to her friends, had been taken into custody on the accusation of having expressed sympathy for the assassin who attempted the Emperor's life, and she still remains in prison.

ARRIVAL OF THE

ARCTIC.

FOUR DAYS LATER FROM EUROPE.

Critical State of Turkish Affairs.

NEW YORK, April 5. — The American steamer Arctic arrived here this afternoon, at 3 o'clock, from Liverpool, with dates to the 23d ult., and 61 passengers.

The Madiai family had arrived at Marseilles.

ENGLAND.

Ewart, M. P., publishes a letter from Nicos, the French Minister of Marine, stating that France is pacific in her intentions toward England.

The Duchess of Sutherland and forty other ladies have had a meeting at Stafford House in regard to arrangements being made for the reception of Mrs. Beecher Stowe.

The Liverpool tradesmen have made successful strikes for increased wages.

FRANCE

Great excitement prevailed on the Bourse in consequence of the State of Turkish affairs.

The French fleet has been ordered to the Archipelago.

Mr. Rives will return to the United States in May.

TURKEY.

The unexampled haughtiness of Mentschikoff, the Russian envoy, to the Porte, caused an immense flutter among the diplomats.

It was reported that the Russian fleet was clustered near Constantinople, but the report was not correct. Nevertheless, the English Charge sent a fast steamer to Malta, for the English squandron to hasten to the Dardanelles, but Admiral Dundas, in command of the squadron, refused to come, without orders from England. The French fleet, at Toulon, however, was immediately despatched.

The demands of Russia are nominally respecting the holy places; but it is not definitely known what else is demanded. The affair, it is supposed, will blow over, but it is yet in a critical condition.

It is said that the English Ivy can be successfully cultivated with us. Washington Irving has a vine brought from Melrose Abbey, Scotland, which covers his house, at Sunny side. Mr. Breckenbridge, the successor of the late A. J. Downing, in the employ of the Government, on the Capitol Grounds, informs a correspondent of the Waterbury American, that it can be cultivated with success in Connecticut. The ivy is found to preserve the building it grows on.

EXTRACT of a letter dated, Havana, March 22, 1853: There have been several deaths, in the past week, of Americans who came here in search of health—some on the false statements made in the United States, of the improvements of Mr. King under the Sugar House treatment. The iron constitutions of those compelled to labor in these steam clouds, are often destroyed by pulmonary disease, consequent upon the exposure; and the humbug of advantage to invalids seem not to have a sensible rationale. But the doctors know best; at least, they dodge responsibility.

EARTHQUAKES IN CALIFORNIA.—Since November 21, 1852, there have been thirty-two shocks of earthquakes within the limits of California. The effects of these continued shocks have been confined principally to the southern section of the State, and have therefore excited but little attention, although entitled to much more than has been elicited. The effects on the desert have been considerable; so much so that the waters of the New River, the Big Lagoon, and other points of obtaining water, which made their appearance on the surface in 1848 and 1849, have now disappeared, and in their places volumes of sulphurous mud and efflorescent sulphur have appeared. This, we fear, will present a serious obstacle to the emigration by the Gila route this season.—*California paper.*

JENNY LIND.—The N. Y. Express states that it has assurances from those who have good opportunity to know, that Jenny Lind does intend appearing again in opera; that she is a great admirer of America, and may possibly visit it again, but has not yet determined when; and finally, that her relations with her husband are the very opposite of newspaper rumor—an unpleasant word having never been exchanged between them since their marriage." This is described as coming directly from Madame herself, in a letter to a friend.

THE Panama Star says that the largest pearl in the world is in the possession of Victor Plise, Esq., of Panama. The pearl is much the shape of an egg, without a single flaw in its entire formation; in color it is what judges consider perfection, and it weighs 156 grains. It is valued at $5,000, and if a match could be procured for it, the pair would be considered almost invaluable. Mr. Plise has a large assortment of beautiful pearls, all of which he has collected at his fisheries on the Pearl Islands.

Puget Sound, Oregon, is said to have the best of Salmon, Herring and halibut fisheries. The Sound contains a series of harbors accessible at all times with any wind, and entirely free of bars and shoals. It is yet but sparsely populated, but is destined to be second only to San Francisco for business.

AT Columbia, S. C., on Monday, they were feasting on ripe strawqerries and pure milk.

SANTA ANNA, it appears, is on his way back to Mexico, and we may expect stirring times in that distracted country for a while. We ought to introduce, for the sake of peace, some of our American notions, and ought to encourage the establishment of cheap clothing stores, like Rockhill & Wilson's Clothing Store, No. 111. Chesnut street, corner of Franklin Place, Philadelphia.

Philadelphia, Nov. 6, 1852.—1y.—cw.

☞POISONING.☜

Thousands of parents who use Vermifuge composed of Castor oil, Calomel, &c., are not aware, that while they appear to benefit the patient, they are actually laying the foundations for a series of deseases, such as salivation, loss of sight, weakness of limbs, &c.

In another column will be found the advertisement of Hobensack's Medicines, to which we ask the attention of all directly interested in their own as well as their Children's health. In Liver Complaints and all disorders arising from those of a bilious type, should make use of the only genuine medicine, Hobensack's Liver Pills.

☞ "*Be not deceived,*" but ask for Hobensack's Worm Syrup and Liver Pills, and observe that each has the signature of the Proprietor, J. N. HOBENSACK, as none else are genuine.

MARRIED.

In this place, on Sunday last, by the Rev. R. A. Fisher, SENARES L. KREBS, to Miss SARAH DRUKEMILLER, all of Sunbury.

DIED.

In this place, on the 25th ult., Mr. WILLIAM BUYERS, aged about 32 years.

In Northumberland, on the 29th ult., Mrs. CATHARINE SEARCH, wife of George L. Search, in the 32d year of her age.

The Markets.

Philadelphia Market.

April 6, 1853.

FLOUR AND MEAL.—There is rather more demand for Flour, with sales at $5 per bbl., at which holders are firm. Select and fancy brands are held at $6 a $5¾.

RYE FLOUR—Is steady at $3,87½.

CORN MEAL—Penna. is dull at $3 per bbl.

GRAIN.—Sales of red at 112 cents, and 118 for prime White.

RYE—Is in demand; sales at 81 cts.

CORN—Sales of Penna. and Southern at 60 cents.

OATS.—Sales of prime Southern at 44 and Penna. at 44 cts.

WHISKEY.—Sales in bbls. are making at 23½c. a 24c. and hhds. at 23 cents.

Baltimore Market.

April 4, 1853.

GRAIN.—Sales of Wheat to-day at 100 a 105 cts for good to prime reds, and 105 a 110 cts. for whites,

Corn is in very good supply Sales to-day of white at 50 a 52 cts., and of yellow at 54 a 55 cts. The large quantity in market, however, caused prices to give way, and at the close no more than 54 cts. could be obtained for yellow.

Sale of Maryland Rye to-day at 80 cts. and Penna. at 84 cts.

We quote Maryland Oats sells at 37 a 38 cts., and Pennsylvania at 40 a 42 cts.

WHISKEY.—Sales of bbls., to-day at 23 cts. We quote hhds. at 22 cts.

SUNBURY PRICE CURRENT

WHEAT.	100
RYE.	75
CORN.	62
OATS.	40
POTATOES.	37
BUTTER.	16
EGGS.	12
PORK.	8
FLAXSEED.	125
TALLOW.	10
BEESWAX	25
HECKLED FLAX.	12
DRIED APPLES.	80
DO. PEACHES.	200
FLAX	

New Advertisements.

List of Letters

REMAINING IN THE POST OFFICE

at Northumberland, March 31, 1853.

B
Brouse Samuel
Barrott John R
Butler Samuel
Bucklew Peter
Burgard Joseph B
Bower Ira

C
Case N P
Chief Engineer of Sun-bury and Harrisburg Road
Criswell Hon Jas

F
Freese Geo W
Fisher Adam
Fisher Miss Elizabeth

G
Garnett Andrew
Gallaugher Bernard
Gift Mary

H
Harley James
Harris Wyatt
Higby Wm
Hays Mary
Hamor Even Sen
Herty Isaac
Harney Isaac
Haggey Miss Isabella

K
Keefer Margarett
Kunkleman Franklin 2
Kester Messrs E C & Co
Kirkbridge E

Reiner Miss Ann E
2 Knous Solomon

L
Loubridge Abraham
Lenehan John
Letermer Robert
Lyons Miss Jane
Lyman James

M
Murry Jacob
Mivicher Charles

N
Nee Bridget

O
O'Naile Marks or Jas
O'Reiley John

P
Perner Frederick
Price Thomas
Pearson John

R
Russell James & Jno
Smith

S
Swarts John G
Smith G W
Seigel Alexander
Sharron John
Safeton Samuel

V
Vardgang Mrs Mary

W
2 Winchester J J

Y
Young Messrs Thomas & Sons

MARGARET WEIMER, P. M.

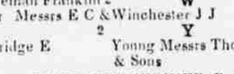

FOURTH ARRIVAL OF

NEW GOODS,

AT THE NEW STORE OF

I. W. TENER & CO.,

(*Nearly opposite Weaver's Hotel, Market St.*)

Sunbury, Northumberland County, Pa.

WE invite the particular attention of our friends and the public to our FOURTH supply of goods just received, adapted to the winter season.—We have now a much larger assortment in every department than at any time since we opened in April last; all of which we are determined to sell at the same low prices which have hitherto secured to us such a generous support from a discerning public, and for which we beg to return our best thanks.—

Our stock consists of

Dry Goods,

Hardware, Queensware,

GROCERIES, WINES AND LIQUORS,

SINGLE AND DOUBLED BARRELLED GUNS,

Carpets, Trunks, Valises, Carpet Bags,

Umbrellas and Parasols, Boots and Shoes, Hats and Caps. Looking Glasses, Wall Paper for Room and Window Blinds, Lemons, Nuts and Candy, Salt, Mackerel, Plain and Fancy Hams and Shoulders, Nails, Window Glass, Paint Stuff, Oils and Putty, Carpet Chain, Cotton Laps and Yarn, with a variety of other articles.

N. B.—All kinds of country produce taken in exchange at the highest market prices.

I. W. TENER & CO.

Sunbury, Dec. 4, 1852.—1y.c

PROCLAMATION.

NOTICE is hereby given that a Special Court of Common Pleas, in and for the County of Northumberland, to commence at the Court House, in the borough of Sunbury, at 10 o'clock, A. M., on Monday the 23d day of May next, and will continue ONE WEEK.

Jurors are requested to be punctual in their attendance, at the time appointed agreeable to their notices.

Given under my hand at Sunbury, the 26th day of February, in the year of our Lord one thousand eight hundred and fifty-three and the Independence of the United States of America the 77th.

WILLIAM B. KIPP, Sheriff.

God save the Commonwealth.

40,000 SHINGLES.

A GOOD lot of 26 inches white pine Shingles for sale at $10 per M.

J. B. MASSER.

Sunbury, Jan 15 1853 tf

For Sale.

500 BUSHELS OF POTATOES by the subscriber.

CHARLES CAWLEY.

Dry Valley, March 16, 1853.—

SMITH'S ESSENCE OF JAMAICA GINGER, a fresh supply just received, and for sale by H. B. MASSER.

Sunbury, Jan. 10, 1852.

Borough Ordinance.

1. Be it ordained, &c. That from and after the publication of this ordinance, no dog or bitch shall be suffered to run at large in any of the streets, lanes or alleys of the borough of Sunbury, unless he or she shall be securely muzzled by a safe and substantial wire muzzle, sufficient to prevent him or her from biting any person or animal, under a penalty of TEN DOLLARS, to be sued for and recovered from the owner of the dog, as debts of like amount are now by law recoverable; one half to the person who sues for the same and the other to the use of the borough.

2. Any dog or bitch found running at large in any of the street, lanes or alleys of said borough, unless muzzled as above required, shall be killed; and the Chief Burgess is hereby authorized to draw his warrant on the Treasurer for the sum of FIFTY CENTS in favor of any person who shall make satisfactory proof that he has killed any dog or bitch so running at large unmuzzled.

D. W. SHINDEL, Assist. Burgess.

P. M. SHINDEL, Clk,

Sunbury, April 2, 1853.—

Gas Fixtures & Lamps.

HENDRICK, HORNING & BROTHER,

No. 221 North 2nd st. above Vine,

PHILADELPHIA.

HAVING had many years practical EXPERIENCE in the business and as all work sold by us is manufactured under our immediate supervision we are enabled to offer to purchasers superior articles in every branch of our trade upon the most favorable terms. At our store may be found in every variety and style of finish—Gas and Lamp Chandeliers, Pendants, Side Brackets for Halls, Churches, &c., THE IMPROVED PINE OIL LAMP, Also, Fluid, Lard and Oil Lamps, Seriandoles, Bogner holders, Parlor, Night and Reading Lamps on hand. Lamp Glasses, Globes, Wick Shades, &c.

All work warranted or no sale.

Factory No. 86 Noble street near 4th.

Remember Store 221st 2nd street, next door to J. Stewart Depuy's Carpet store.

Phila., April 2, 1853.—3m.

12,000 Gifts for the People.

Extraordinary Inducements

TO witness the moving of the Panorama of the OCEAN VOYAGE to CALIFORNIA.

Now exhibited by JOSIAH PERHAM, the Proprietor of the Seven Mile Mirror.

Mr. PERHAM begs leave to propose distributing to the citizens of Philadelphia, Baltimore, New York, and the adjoining places, a number of VALUABLE AND COSTLY GIFTS, including the MAGNIFICENT PANORAMA

Now drawing crowded houses at the ASSEMBLY BUILDINGS, the exhibition of which has realized to its owners within the last three years, a clear profit of $12,000. Satisfactory proof of this can be obtained at the office of the Assembly Building.

☞ The plan upon which it is proposed to present some $12,000 worth of Articles is, by the sale of 12,000 TICKETS at ONE DOLLAR EACH

each ticket to admit FOUR Persons to the Panorama at any exhibition when the house is not full, thus giving to each purchaser the WORTH OR HIS MONEY, besides affording him an opportunity to obtain one of the following articles, viz:

Panorama,	valued at	$10,000
Piano,	"	350
Gold Watch,	"	100
3 Gold Watches,	"	150
10 sets Silver Tea Spoons,	"	50
50 Gold Pens at $5 each,	"	250
600 Gold Pencils, at $1 each,	"	1,800
11,531 Steel Engravings, at 25 cents,	"	2,833

To assure the public that every thing will be done fairly and honestly, the following named gentlemen have been selected as a Committee, viz:

George W. Dewey, 210 Chestnut st., Sec. Art Union.
F. D. B Richards, 175 Chestnut st., Daguerreotypist.
F. A. Hoyt, Merchant Tailor, corner Tenth and Chestnut streets.
Thomas A. Fitzgerald, Proprietor City Item.
William H. Sickels, Proprietor Daily Register.
James S. Wallace, Proprietor Daily Sun.
P. A. Crozer, Principal South East Grammer School

Under whose supervision the Gifts will be distributed in the following manner, on the 18th of April, or as soon as the Tickets are sold, due notice of which will be given

The Committee will seal up in 12,000 envelopes, precisely alike, 12,000 orders upon one kind of note paper for the various gifts. These sealed packages will be thoroughly mixed together, and will be placed under lock and key until the day of presentation, when the holders of the tickets will call at the Office of the Assembly Building, and Mr. James H. Parland, No 981 Chestnut street, will present the 12,000 sealed envelopes indiscriminately.

Orders for tickets by mail, addressed to J. Perham Assembly Building, will be promptly attended to.

Tickets for sale at the Assembly Buildings, from 8 A. M. to 10 P. M. Also for sale at the Girard House, Washington House, Jones' Hotel, American House, United States Hotel, Franklin House, Merchants' Hotel, Union House, and other Hotels, and at the principal Music Stores

EXHIBITIONS EVERY AFTERNOON and EVENING, at 3½ and 7½ o'clock.

Single Tickets, as usual, 25 cents. Children half-price.

Phila., April 2, 1853.—4t.

Notice

IS hereby given to those who held the office of Overseer of the Poor, Supervisors, Collector, Treasurer, &c., for the borough of Sunbury, and who have not yet settled their accounts that they are to meet at H. Donnell's office, on Monday, the 18th day of April next, for the purpose of having their accounts audited.

By order of the Burgess

P. M. SHINDEL, Clerk.

Sunbury, April 2, 1853.—3t.

Notice.

THE COAL RUN IMPROVEMENT AND R. R. COMPANY.

AN Election will be held by the stockholders of the Coal Run Improvement and Railroad Company, at the Franklin House in the city of Philadelphia, on Tuesday, April 19th, 1853, between the hours of 1 and 4 o'clock P. M. of said day, for the Election of five Directors of said Company,

Phila. April 2, 1853.—3t.

SPRING MILLINERY GOODS.

JOHN STONE & SONS,

IMPORTERS AND DEALERS IN

French Millinery Goods,

No. 45 South Second Street,

PHILADELPHIA.

HAVING received by late arrivals a large and well selected assortment of

SPRING MILLINERY GOODS,

are now prepared to offer their customers, at the lowest market prices -

Glace Silks for Bonnets,
Fancy Bonnet and Cap Ribbons,
French and American Artificial Flowers,
Crapes, all colors,
Fancy Nets and Laces,

Together with every article appertaining to the Millinery trade.

March 12, 1853.—2m.

A CARD.

HAVING embarked in the Mercantile business on my own account, I take this opportunity to thank the friends of the late firm, and the public in general for the liberal patronage extended to me heretofore, and would be most happy to see them at my new business stand, in the house formerly occupied by John Leisenring, opposite the Bank.

MARKS B. PRIESTLEY.

Northumberland, March 26, 1853.—3m

Estate of DAVID THOMPSON, dec'd,

NOTICE is hereby given that letters of Administration have been granted to the undersigned upon the estate of David Thomson, late of Coal township, Northumberland county dec'd. All persons having claims or demands against the estate of said deceased, are requested to make the same known to the undersigned without delay, and all persons indebted will make immediate payment.

WILLIAM FAGELY, } Adm'tors,
KIMBER CLEAVER, }

Shamokintown, March 26, 1853.—6t.

Estate of JOHN KRAMER, dec'd.

NOTICE is hereby given that letters of Administration have been granted to the undersigned upon the estate of John Kramer, late of Lower Augusta township, Northumberland county, dec'd. All persons having claims or demands against the estate of the said deceased, are requested to make the same known to the undersigned without delay, and all persons indebted will make immediate payment.

WILLIAM KRAMER, Adm'tor.

Upper Augusta twsp., March 26, 1853.—6t.

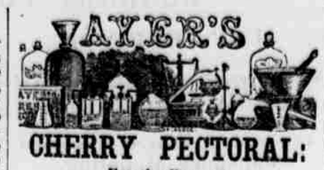

CHERRY PECTORAL:

For the Cure of

COUGHS, COLDS, HOARSENESS, BRONCHITIS, CROUP, ASTHMA, WHOOPING-COUGH AND CONSUMPTION.

Of all the numerous medicines extent, (and some of them valuable) for the cure of pulmonary complaints, nothing has ever been found which could compare in its effects with this Preparation. Others cure sometimes, but at all times and in all diseases of the lungs and throat where medicine can give relief, this will do it. It is pleasant to take, and perfectly safe in accordance with the directions. We do not advertise for the information of those who have tried it but those who have not. Families that have known its value will not be without it and by its timely use, they are secure from the dangerous consequences of Coughs and Colds which neglected, ripen into fatal consumption.

The Diploma of the Massachusetts Institute was awarded to this preparation by the Board of Judges in September 1847; also, the Medals of the three great Institutes of Art, in this country; also the Diploma of the Ohio Institute at Cincinnati, has been given to the CHERRY PECTORAL, by their Government in consideration of its extraordinary excellence and usefulness in curing affections of the Lungs and Throat.

Read the following opinion founded on the long experience of the eminent Physician of the Port and City of

Dr. J. C. Ayer,— ST. JOHNS, May 8, 1851.

Five years trial of your CHERRY PECTORAL in my practice, has proven what I foretaw from its composition, must be true, that it eradicates and cures the colds and coughs to which we, in this section, are peculiarly liable.

I think its equal has not yet been discovered, nor do I know how a better remedy can be made for the distempers of the Throat and Lungs.

J. J. HURTON, M. D., F. R. S.

See what it has done on a wasted constitution, not only in the following cases, but a thousand more:—

SUNBURY, Jan. 24th, 1851.

Dr. Ayer: In the month of July last I was attacked by a violent diarrhea in mines of California. I returned to San Francisco in hope of receiving benefit from a change of climate and diet. My diarrhea ceased, but was followed by a severe cough—and much weakness. I finally started for home, but received no benefit from the voyage.

My cough continued to grow worse, and when I arrived in New York, I was at once marked by my acquaintances as a victim of consumption. I must confess that saw no sufficient reason to doubt what my friends all believed.—At this time I commenced taking your truly invaluable medicine with little expectation of deriving any benefit from its use. You would not receive these lines did I not regard it my duty to state to the afflicted, through you, that my health, in the space of eight months, is fully restored. I attribute it to the use of your CHERRY PECTORAL. Yours truly,

WILLIAM W. SMITH.

WASHINGTON, Pa., April 12, 1848.

Dear sir: Feeling that I have been spared from a premature grave, through your instrumentality by the providence of God, I will take the liberty to express to you my gratitude.

A Cough and the alarming symptoms of Consumption had reduced me too low to leave me anything like hope, when my physician brought me a bottle of your "PECTORAL." It seemed to afford immediate relief, and now in a few weeks time has restored me to sound health. It will do for others what it has done for me, you are certainly one of the benefactors of mankind.

Sincerely wishing you every blessing, I am

Very respectfully yours,

JOHN J. CLARKE, Rector of St. Peter's Church.

With such assurance and from such men, no stronger proof can be adduced unless it be from its effect upon trial.

Prepared and sold by JAMES C. AYER,

Practical Chemist, Lowell, Mass.

Sold in Sunbury by H MASSER, and by Druggists generally throughout the State.

March 19, 1853.—ceow 1y.—Nov. 13, '52.

THE ROAD TO HEALTH!

HOLLOWAY'S PILLS.

CURE OF A DISORDERED LIVER AND BAD DIGESTION.

Copy of a Letter from Mr. R. W. Kirkus, Chemist, 7, Prescot Street, Liverpool, dated 6th June, 1851.

To Professor HOLLOWAY,

SIR,—Your Pills and ointment have stood the highest on our sale list of Proprietary Medicines for some years. A customer, to whom I can refer for any enquiries, desires me to let you know the particulars of her case. She had been troubled for years with a disordered liver and bad digestion. On the last occasion, however, the virulence of the attack was so alarming, and the inflammation set in so severely, that doubts were entertained of her not being able to beat up under it; fortunately she was induced to try your Pills, and she informs me that after the first, and each succeeding dose, she had great relief. She continued to take them, and although she used only three Boxes, she is now to the enjoyment of perfect health. I could have sent you many cases, but the above from the SEVERITY OF THE ATTACK, and the SPEEDY cure, I think, speaks much in favor of your astonishing Pills,

(Signed) R. W. KIRKUS.

AN EXTRAORDINARY CURE OF RHEUMATIC FEVER, IN VAN DIEMEN'S LAND

Copy of a Letter inserted in the Hobart Town Courier, of the 1st March, 1851, by Major J Walch.

Margaret M'Comigan, nineteen years of age, residing at New Town, had been suffering from a violent rheumatic fever for upwards of two months, which had entirely deprived her of the use of her limbs; during this period she was under the care of the most eminent medical men in Hobart Town, and by them her case was considered hopeless. A friend prevailed upon her to try Holloway's celebrated Pills, which she commenced to do, and in an incredible short space of time they effected a perfect cure.

CURE OF A PAIN AND TIGHTNESS IN THE CHEST AND STOMACH OF A PERSON 61 YEARS OF AGE.

From Messrs Thew & Son, Proprietors of the Lynn Advertiser, who can vouch for the following statement.—August 2nd, 1851,

To Professor HOLLOWAY,

SIR,—I desire to bear testimony to the good effects of Holloway's Pills. For some years I suffered severely from a pain and tightness in the stomach which was also accompanied by a shortness of breath that prevented me from walking about. I am 81 years of age, and notwithstanding my advanced state of life, these Pills have so relieved me, that I am desirous that others should be made acquainted with their virtues. I am now rendered, by their means, comparatively active, and can take exercise without inconvenience or pain, which I could not do before.

(Signed) HENRY COE,

North street, Lynn, Norfolk.

These celebrated Pills are wonderfully efficacious in the following complaints.

Ague	Dropsy	Inflammation
Asthma	Dysentary	Jaundice
Bilious Complaints	Erysipelas	Liver Complaints
Blotches on the Skin	Female Irregularities	Lumbago
Bowel Complaints	Fevers of all kinds	Piles
Colics	Fits	Rheumatism
Costiveness of the Bowels	Gout	Retention of Urine
Consumption	Head-ache	Scurvy, or King's Evil
Debility	Indigestion	Secondary Symptoms
Sore Throats	Stone and Gravel	Worms of all kinds
Tic Doulureux	Tumours	
Ulcers	Venereal Affections	
Weakness, from whatever cause &c., &c.		

Sold at the Establishment of Professor HOLLOWAY, 244, Strand, (near Temple Bar, London,) and by all respectable Druggists and Dealers in Medicines throughout the British Empire, & those of the United States, in Boxes at 37½c., 87c., and $1 50c. each. Wholesale by the principal Drug houses in the Union, and by Messrs. A. B. & D. SANDS, New York.

☞ There is a considerable saving by taking the larger sizes

N. B.—Directions for the guidance of patients in every disorder are affixed to each box.

October 23, 1852.—1y.

Hotel For Sale.

WE are authorized to offer for sale a superior second class Hotel, centerally located in a Business part of the city of Philadelphia, commanding, at this time, a large trade from Pennsylvania, Delaware and New Jersey.

The House contains One Hundred and ten Rooms, and is capable of accommodating One Hundred and Fifty persons.

The Gentlemen's Parlor, Reading rooms, Bar rooms and Office, are on the first floor.

The House has been recently thoroughly renovated, and in part newly furnished, and is fitted up in the most genteel manner. The furniture will be sold with the LEASE, which has over two years to run, AT A VERY LOW RENT with the privilege of renewing for five years longer at the same rent. The central location of this Hotel being in the immediate vicinity of Business and places of amusement, make it an opportunity seldom to be met with. It will be sold cheap, and on accomodating Terms. For further particulars apply personally or by LETTER POST PAID at the Real Estate and General agency office, No. 89 south fifth street, Philadelphia.

WUNDERLICH & ALLMOND.

Phila., March 26, 1853.—tf.

Notice.

THE annual meeting of the Stockholders of the Green Ridge Improvement Company will be held at the Girard House, Philadelphia, on Tuesday, the 12th of May next, when an Election for Two Directors will be held.

WILLIAM WISTER, Secretary.

Phila., March 26, 1853.—tm.

GEORGE W. ZIMMERMAN,

VENITIAN BLIND MANUFACTURER,

No. 61 Arch Street, four doors above Second,

PHILADELPHIA,

CONSTANTLY ON HAND A GENERAL ASSORTMENT OF

BLINDS,

Which for style of finish and workmanship cannot be surpassed. Wholesale and Retail at the lowest prices. Also—TRANSPARENT WINDOW SHADES AND REED BLINDS

WHOLESALE, AT MANUFACTURERS' PRICES.

☞ MERCHANTS and others are invited to call and examine.

Philadelphia, August 21, 1852.—1y.

KRUPP'S

Premium Essence of Coffee.

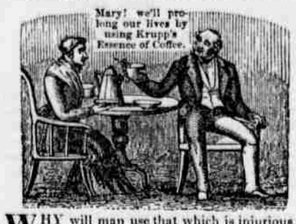

WHY will man use that which is injurious to his health, when he is willing to give all his wealth to restore it when it is lost! Strange! that at least two thirds of the human family will use ordinary COFFEE knowing it to be injurious to their health.

Krupp's Essence of Coffee

is, beyond doubt the best and most wholesome preparation of Coffee in the world. Every housekeeper should have it. Try it and be convinced it will save about 60 pet cent, besides your health. Warranted to render entire satisfaction.

Manufactured and for sale by

ELI KRUPP,

639 North 3d street Philadelphia.

N. B. All the principal Grocers and Druggists have it for sale throughout the United States.

For sale by the Agent, H. B. Masser, Sunbury.

January 1, 1853.—6m.

Paper Hangings.

THE undersigned have just opened a fresh and complete stock of WALL PAPERS, among which are GOLD and VELVET, FINE SATIN, and the LOWEST PRICED UNGLAZED PAPERS: Also, DECORATIONS, BORDERS, FIRE SCREENS, CURTAINS, &c., &c. Which they offer at the lowest prices, both wholesale and retail. The best workman employed to hang paper either in the city or country.

Blank Books, Stationary, &c., &c.

We have also our usual assortment of WRITING PAPERS, WRAPPING PAPERS, Blank and School Books, Stationary, &c.

PARRISH & HOUGH,

No. 4 North Fifth St., 2 doors above Market, PHILADELPHIA.

CASH paid for Country rags.

Phila., March 12, 1853.—3m.

Flour and Feed Store.

THE subscriber respectfully informs his friends and the public generally, that he has opened a

FLOUR AND FEED STORE,

in Fawn street, in the building formerly occupied by Esq. Bower, as his office, where he will constantly keep on hand all kinds of GRAIN, FLOUR AND FEED, at the lowest market prices, for Cash or produce.

EMANUEL WILVERT.

Sunbury, March 5, 1853.—3m

Estate of WILLIAM PERSING. Sen, dec'd.

NOTICE is hereby given, that letters testamentary on the above named estate, have been granted by the Register of Northumberland County, to the undersigned. All persons having claims against said estate, are requested to present them, duly authenticated for settlement; and those knowing themselves indebted to make payment, without delay to

E. ZIMMERMAN, } Ex'rs.
PETER PERSING, }

Shamokin twsp., March 18, 1853.—6t.

A Blakesmith Wanted.

A JOURNEYMAN Blacksmith is wanted immediately by the subscriber, to whom steady employment and good wages will be given.

JOHN CLARK.

Sunbury, March 19, 1853.—tf.

CARR, GIESE & CO.,

Flour, Grain and Lumber

Commision Merchants,

23 and 25 Spear's Wharf,

BALTIMORE.

REFERENCES.

John Clark, Esq., President Citizens' Bank, Balt.
A. P. Giles, Esq., Cashier Franklin Bank, "
John Hertzler, Jr., Esq., Philadelphia.
Rogers, Sinnickson & Co., "
J. Tome, Esq., President Cecil Bank, Port Deposite.
J. Wallower & Son, Harrisburg.
Col. H. C. Eyer, Selinsgrove.
J. H. App & Co., "
Nagle, Wingate & Co., Milton.
W. W. Cooke, Esq., Muncy.
Simon Schuyler, Esq., "
George Bodine, Hughsville.
W. Weaver & Co., Montoursville.
Gen. William F. Packer, Williamsport.
T. W. Lloyd, Esq., Cashier, "
James H. Huling, "
Lewis G. Huling, "
M'Henry & Bubb, Jersey Shore.
J. P. Huling, Esq., Lock Haven.

☞ Carr, Giese & Co. have the largest wharf-room of any commision house in Baltimore, always giving quick despatch to boats in discharging their cargoes.

March 12, 1853.—6m.

LIST OF CAUSES

FOR Special Court of Common Pleas of Northumberland County to be held on the 4th Monday of May, A. D., 1853.

Frederick Keener vs Wm. Ayres
Peter Pursel vs Jacob Hibler
James Graham et al vs Hugh Bellas et al
Platt & Platt vs Henry Masser
Com'th for Wm L Heineman vs T A Billington
Peterr Bosquet vs Louis Alex. Napoleon Dupasquier et. al.
same vs Pierre Odier et. al.
E John for W Camp vs Wolverton & Leisenr'g
Eyster for Weaver vs Eb'zer Greenough ex't
Joanna Pendeville vs A E Kapp
Mahonoy and Shamokin Improvement Co vs Abraham Paul
Sarah L Keen vs Abraham Brosious
Same vs Samuel Savidge
Com'wealth for S. D. Jordan vs T. A. Billington & bail
Henry Donnel et al vs Hugh Bellas
Robert Philips vs Zerby Run and Shamokin Improvement Company

JAMES BEARD, Proth'y.

Prothonotary's Office, }
Sunbury, March 5, 1852.— }

Estate of MARY MARSH, dec'd.

NOTICE is hereby given that letters testamentary on the estate of Mary Marsh, dec'd., late of Shamokin township, Northumberland county, have been granted by the Register of said county, to the undersigned. Therefore all persons indebted to said estate will discharge the same, and those having demands will present them to

AMOS VASTINE, Ex'tor.

Shamokin Township, March 12, 1853.—6t.

SCHOOL BOOKS. PAPER, &c.

THE subscribers offer to COUNTRY MERCHANTS, TEACHERS and SCHOOL COMMITTEES, one of the best assorted stocks of SCHOOL BOOKS and STATIONARY to be found in the City, which they are able to offer at fair prices.

COUNTRY MERCHANTS

Will find all the leading School Books, Writing and Wrapping Papers, Curtain Papers, Blasting Papers, and all ordinary Stationary, Blank Books, Pens, Ink, &c., on the most favorable terms.

SCHOOL COMMITTEES,

TEACHERS AND OTHERS PURCHASING IN QUANTITIES for Schools, are invited to call and examine our stock. We have had considerable experience in supplying School Districts, and being Publishers of a number of extensively used School Books, our facilities for getting such stock are unsurpassed.

Amongst our Publications will be found the following:

Comly's Spelling Book, revised edition;
" Primer; Young Orator;
Gummere's Surveying, the standard Treatise on this Science; Bonnycastle's Mensuration;
Anderson's Davenport's History of the United States, used in the Public Schools of New York and Philadelphia;
Gummere's Progressive Spelling Book;
Comly's Grammer; Latin Dictionary;
The Book of Commerce, &c., &c., &c.

URIAH HUNT & SON,

44