ALLEGHENY CATTLE MARKET.

OFFICE OF PITTSBURGH GAZETTE, MONDAY, June 28, 1869.

CATTLE.

The supply of Cattle to-day, was not up to that of last week either in regard to numbers or quality, and in the absence of any inquiry for shipment, deserving of the name, the market was a rather hard one, and devoid of that activity, which usually prevails when there is a light supply. Prices, compared with last week, ruled lower, especially the commoner grades, of which the offerings consisted chiefly, while strictly prime butchers stock brought relatively better prices. There were a few extra Cattle sold at 8, but the bulk of the best stock on sale sold at from 7½@7¾, and fair to good may be quoted at from 6½@7. Stockers dull and neglected selling at 5 to 5½@5¾, as to quality.

Of the Cattle on sale, 10 cars were from Chicago; 2 from Fort Wayne; 1 from Lima; 2 from Crestline; 4 from Mansfield; 2 from Upper Sandusky; 1 from Canton; 1 from Alliance, and 1 from Loudenville. In addition there were 4 cars load driven over from East Liberty, making the whole number on sale, aggregate seven hundred and twenty-five head.

P. Sheltemantle sold 6 head Butler Co. steers at 5¼.

E. Katz had 8 head Stark Co. scalawags for Weistunger—so mean that they could not be sold.

Jas. Hanlin 12 head Washington Co. cows and steers, at 5½@6.

Lowenstein & Zeigler 38 head Indiana steers, on commission, at 6¼@7.

L. Keefer 16 head Ohio steers, at 6½@7¼.

L. Rothchilds 18 head Chicago steers, at 7½@7¾.

Haas & Kraus 32 head Chicago steers, at 6¼@7¾.

M. Verner 34 Chicago steers, at 7@8.

Peter Hartman sold 24 head Green Co. Pa. stock, at 5@7,60.

Hazlewood & Blackstock 45 head Ohio steers, cows and bulls, at 4½@8.

Greenwald & Kahn 54 head Champaign Co. Ohio steers and heifers, at 6½@8; 20 head for W. Barnes from Knox Co. Ohio, at 4½@7.

Carr & McAllister 40 head of Ohio steers, on commission, at 5½@6½.

S. Marks & Bro. 54 Chicago steers, at 7@8¼.

Jacob Needy 54 Ohio steers, at 6½@8.

Trauerman & Lobman 74 head Ohio and Illinois, at 6½@8.

Joseph Myers 23 head stock steers, at 5½@5¾.

Smith & Blue 18 head Ohio steers, at 5½@7.

Hedges & Taylor sold 70 head Indiana steers, on commission, at 6,50@7,40.

SHEEP AND LAMBS.

There was a very full supply of this class of stock on sale to-day, about 1,800 head, and with only a moderal demand, the market was a very dull one, and, compared with last week, prices have still further declined. And had it not been for the presence of one or two wholesale buyers, it would have been still worse, as several droves were taken out of the market for shipment, thus reducing the number on sale, and rendering it possible for holders to close out the balance to the retail trade. As already noted, however, the market was a hard one for sellers, and it is probable that most of them lost money, and but very few, if any realized any profit. The very best sheep on sale did not bring over 4¼ to 4½—the same kind last week sold at 4¾@5. Lambs also in good supply, and lower, selling at from $1,50 to $3,50@3,75 per head; the bulk of the sales being at $1,50@2,50. The following is a partial report of the sales:

Beeler wholesaled, 75 Butler county, sheep and lambs to G. Bellsteine at $2,20 per head.

Jacob Emmill reports having wholesaled 175 head of sheep, averaging 93 lbs. at 3¾ and retailing 100 at $1,50@3,00 for lambs, and $2@3¼ for sheep.

Adam Eckert sold 155 lambs at $1,50@3,75 per head. 32 sheep unsold.

Garvin & Bro. reports 90 sheep and lambs at an average of $2,50 per head.

J. M. McNees 90 sheep at $1 to $3¼.

McDowell sold 132 sheep averaging 96 lbs to shroat at $4,15 per lb.

J. Davis reports 143 sheep at $2,50@3,50 per head.

James Shaw 67 sheep and lambs at an average of $2,50 per head.

Stakely Bro. 50 sheep at $1,25@4,00, and 100 lambs at $1,50@3,00.

Jacob Rinn 90 head thin sheep at an average of $1,50 per head.

HOGS.

There is little or no enquiry for this class of stock, and the market is dull and neglected, while prices are nominally unchanged. We continue to quote in a retail way at 9@10½@11cts, as to quality and condition.

Markets by Telegraph.

NEW YORK, June 28.—Cotton ½@1c better; sales of 6,000 bales at 34@34½ for middling uplands. Flour—receipts, 15,406 barrels; dull and 5@10 lower; sales of 5,600 barrels at $4,90@5,45 for superfine, State and western, $6,15@6,70 for extra State, $5,70@6,70 for extra western, $6,75@7,25 for white wheat extra, $6,25@7 for Round Hoop Ohio, $6,75@7,50 for extra St. Louis, $8@11 for good to choice do. Rye Flour steady; sales of 300 barrels at $4,25@6,25. Cornmeal quiet. Whiskey dull at 98 for western. Receipts—wheat, 507,126 bushels. Wheat 1c lower, with moderate business for export; sales of 148,000 bushels at $1,35 for No. 3 spring, $1,42@1,44 for No. 2 do., $1,48 for No. 1 do. Rye scarce and firm at $1,25@1,30; sales of 500 bushels of western at $1,27. Receipts—corn, 110,498 bushels; opened 1@2c better and closed quiet, advance partly lost; sales of 78,000 bushels at 83@90 for new mixed western via canal, and 88@92 do. via railroad; closing at 1@2c under extreme quotations. Receipts—oats, 35,727 bushels. Oats unsettled; sales 35,000 bushels at 75 for western in store, 77@77½ do. afloat. Rice nominally unchanged. Coffee do. Sugar dull and heavy with sales of 1,300 hogsheads Cuba at 11⅝c. Molasses is dull. Hops are quiet at 6@15c for American. Petroleum is quiet. Linseed Oil is dull at $1,01@1,03. Spirits Turpentine quiet at 42@43c. Pork is dull and heavy, with sales of 500 barrels at $32,37@32,50 for new mess, closing with sellers of round lots at $32,50 cash, $31,87@32 for old do, $26,25@27 for prime, and $28,25@29 for prime mess. Beef steady; sales 135 hogsheads. Beef Hams are steady. Cut meats are dull, with sales of 150 packages at 13½@14¼c for shoulders; 16½@18¼c for hams; middles firm, with sales of 120 boxes ice cured at 16¾@16¾c. Lard is dull and heavy, with sales of 400 tierces at 17@19¾c, chiefly 19¾@19¾c for steam, and 19¾@20¼c for kettle rendered. Butter is steady at 16@33c for Ohio. Cheese is dull at 11@17½c. Freights to Liverpool are quiet and firm, with shipments of 40,000 bushels wheat at 8¼d per sail, and 9d per steam.

Latest—The Flour market closed 5c lower. Wheat quiet and heavy at $1,43 for No. 2, and $1,47@1,48 for No. 1 spring. Rye quiet and firm at $1,25@1,27 for western. Oats dull at 75c in store and 77c afloat for western. Corn dull at 85@88c for good to prime canal and 86@89c for do. railroad. Pork is rather more active with sales of 500 bbls mess at $32,25 for regular and $32,20 check Wednesday. Beef dull and unchanged. Cut meats dull and heavy. Bacon quiet and unchanged. Lard heavy at 19¾@19¾c for fair to prime steam. Eggs quiet and unchanged.

CHICAGO, June 28.—Eastern Exchange firm at par buying to 1-10 premium selling. Flour quiet at $5,50@6,50 for fair to choice spring extras. Wheat moderately active; sales of No. 1 at $1,25@1,27; No. 2 1@1½c lower, sales at $1,23½@1,24, closing at $1,23; this afternoon the market was dull and nominal at $1,22 seller for July. Corn unsettled and active; sales No. 1 at 71¼@72c, No. 2 at 71@72c, rejected at 60½@62c, no grade at 50@51c, closing at 71½c for No. 2; this afternoon the market was easier; sales of No. 2 at 70½c seller for July. Oats active; sales No. 2 at 61¾@63c cash, and 61½@62c seller for July, closing at 63c cash. Rye steady and quiet; sales No. 1 at $1,06@1,07, closing at $1,06. Barley nominal at $1,45@1,50. Highwines dull at 94½c. New Orleans Molasses 95c@$1. Sugar 13¾@14¾c for fair to choice. Provisions dull. Mess pork nominal at $33,25. Lard 19½c. Sweet Pickled Hams 15½@16½c. Dry Salted Shoulders 12½c for loose. Freights quiet and steady at 5½c for wheat, corn and rye, and 4c for oats to Buffalo. Receipts past twenty-four hours; 5,895 bbls flour, 86,240 bus wheat, 84,192 bus corn, 19,948 bus oats, 1,520 bus rye, 540 bus barley, 4,765 hogs. Shipments: 9,036 bbls flour, 143,423 bus wheat, 53,485 bus corn, 97,282 bus oats, 347 bus rye, 7,009 hogs.

ST. LOUIS, June 28.—Tobacco in good demand at full prices. Cotton nominal at 32c. Hemp dull, undressed sold at $1,40@1,50. Flour firm and unchanged; super sold at $4,50@4,75; extra $5,00@5,25; XX $5,50@6,00; X $6,50@7,50. Wheat unchanged; $1,12½ was offered for No. 2; No. 1 sold at $1,15@1,15½ for prime to fully choice red; $1,22@1,45 for fancy; $1,50 for fancy new red; white at $1,60. Corn in demand and higher; 78@83c for choice to fancy white in bulk; 75@77c for extra in sacks; 77@80c for yellow; 87@88c for choice white; fancy do held at 80c. Oats higher; 62 in elevator; 65@66c for mixed; 67@68c for choice and fancy white. Rye lower at $1,05. Whisky steady at 94c. Groceries quiet and unchanged. Provisions inactive and not so strong. Pork sold at $33,50. Bacon sold in a small way at 14@14½c for shoulders, a decline; 18c for clear rib sides; 18½@18¾c for clear sides. Lard, order sales, at 18½c for choice tierce, and 21c for keg. Receipts—2,000 bbls flour, 9,500 bush wheat, 9,000 bush corn, 4,500 bush oats, 500 bush rye, 2,000 hogs.

CINCINNATI, June 28.—Flour unchanged, family $5,75@6,00. Wheat dull at $1,20@1,25 for Nos. 2 and 1. Corn dull at 66@68c for mixed, and 70c for white. Oats dull at 68@71c. Rye dull at $1,10@1,15. Cotton firm and ½c higher, middling 32½c. Tobacco unchanged. Whisky dull at 92@93c. Provisions dull and no demand of any consequence, but holders generally firm; no sales. Butter firm at 25@30c. No change in oils and the demand light. Groceries steady and in fair demand. Gold 137 buying. Money market close. Weather fair. Thermometer 88 degrees. Wind from the northwest.

CLEVELAND, June 28.—Flour very quiet and prices nominally unchanged. Wheat; the market is better and firmer; No. 1 red winter $1,35 and No. 2 do. $1,26. Corn firmer and better; No. 1 mixed 74c and No. 2 do. 70@71c. Oats; the demand is moderate and the market quiet; held at 66c for No. 1 State. Rye; there is not much demand except in a small way, and the market is nominal. Barley; there is at present no inquiry at $1,12½@1,13. Petroleum dull and inactive; crude lower and held at $6,35; refined 29@29½c in a small way; no transactions for the eastern market.

TOLEDO, June 28.—Flour quiet. Wheat 4@5c better and active; amber $1,42; white Michigan regular $1,42; No. 1 white $1,65; No. 1 red $1,35; No. 2 red $1,28. Corn 2c better and active; No. 1 75½c; No 2 74c; rej'ed 69c. Oats 1c better; Michigan 66c. Rye in good request but none offering. Barley dull. Receipts—2,000 bbls flour, 21,600 bush wheat, 19,000 bush corn, 2,400 bush oats. Shipments—1,100 bbls flour, 27,000 bush wheat, 800 bush corn, 2,800 bush oats.

BALTIMORE, June 28.—Flour favors buyers. Wheat dull with sales of new white at $1,90. Corn opened firm, but closed dull; sales of heavy prime white at 95@98c, yellow at 88@90c. Oats dull at 70@73c for light and 80c for heavy. Provisions easier. Mess Pork at $34@34,50. Bacon—rib sides at 18@18½c, clear rib at 18½@18¾c, shoulders at 15@15½c, hams at 22@22½c. Lard at 20c. Whisky nominally at $1,03 and scarce.

MEMPHIS, June 28.—Cotton firmer at 32½@33c; receipts 102, exports 402 bales. Flour—no change, but a firmer feeling. Wheat—new $1,10@1,25. Corn—sales at 94½c. Oats 77@78c and inactive. Hay $25 and dull. Bran 21c and dull. Corn meal—sales at $3,90 for green; $4,25 for kiln dried. Pork $34,50. Lard 21@22c. Bacon firm and unchanged; shoulders 15c; sides 19c.

MILWAUKEE, June 28.—Flour dull and prices unchanged. Wheat unsettled at $1,25 for No. 1, and $1,22½ for No. 2. Oats nominal at 59½@60c for No. 2. Corn, rye and barley nominal. Grain freights quiet and unchanged. Receipts—1,000 bbls flour, 66,000 bus wheat. Shipments—4,000 bbls flour, 90,000 bus wheat, 500 bus oats.

LOUISVILLE, June 28.—Superfine flour $4,25. Wheat, red, $1,15, white $1,25. Corn 66c. Oats 70c. Rye $1,25. Leaf tobacco steady with sales of 122 hhds at $5,70@10. Provisions quiet; mess pork $33,50; bacon and shoulders 14½c; clear rib 18c; clear sides 18½c. Lard 19½c. Sugar cured hams 19½c. Highwines 93c.

PHILADELPHIA, June 28.—Flour more doing and prices well maintained. Wheat very quiet; red $1,40@1,50. Corn in limited demand; mixed western 88@89c. Oats steady; western 76c. Provisions unchanged. Petroleum steady; crude 22½@23c, refined 31@32½c. Whisky unsettled at 90@94c.

Live Stock Markets.

NEW YORK, June 28.—Total Beeves for the week, 5,354, with 2,808 on sale to-day; market lively and good droves went off early; some of the stock arrived late; there was an advance of fully ½c on fat cattle, while ordinary showed no improvement, the extremely hot weather and overstocked sheep market tends to check the demand for beef, so a light supply nearly meets the demand; the quality begins to deteriorate as more grass cattle come forward. There is but one or two superior lots on sale, the extreme range at 12½@16½c, the bulk of fair to good stock going at 14¼@16c. J. T. Alexander sold 540 Illinois, which brought 14c, except 75 head extra fine animals, scant 8 cwt, at 16@16½c; a drove of fair 63 cwt Ohio steers sold at 15c, with 30 head 7½ cwt. at $109 each; a lot of 58 head Texans, 63 cwt., brought 13½c, while 70 head Kentucky natives, 53 cwt., averaged 15c. Sheep are extremely depressed; total receipts for the week 29,625 head, of which 8,700 arrived for to-day's market, besides 2,000 head left from Saturday; the pens are full and buyers unwilling to operate; the hot weather is spoiling tons of mutton on the butchers' hands, still the few prime sheep go off at 6@6½c, extra at 7½c, with fair at 5@5½c, and so many thin sheep that 3@4½c or 2@3 per head are all they will bring. Trade is the hardest of the season, and very few transactions can be reported, viz: one ear Ohio 72 lbs $3 each; one car 80 lbs 5½c; one car 82 lbs 5c; one car Indiana 90 lbs 6c. Lambs also declining with receipts from Canada and Kentucky; they are worth 8@10½c; extra Jerseys 11c; sales 450 State 55 lbs at 10½c; 66 of 56 lbs at 10c; 100 Ky. 63 lbs 10c; 115 State 57 lbs 7½c. Hogs plenty; 30,500 coming in for the week, and 8,000 or 73 cars to-day; they are worth 9¼@9½c with a few prime at 9¾c; dressed are selling at 41¾c.

PHILADELPHIA, June 28.—Beeves moderately active but prices unsettled and lower; sales of 1,500 head at 9@14c for extra western steers, 7@8½c for fair to good do. 5@6½ gross for common. Hogs dull and lower; sales of 4,000 head at $13@13,75 per cwt. net, for corn-fed.

CHICAGO, June 28.—Cattle dull at $4,75@5,62½ for stock, and $6,37½@7 for shipping steers. Hogs dull and easier at $8,80@9,40 for fair to extra choice.

ST. LOUIS, June 28.—Cattle unchanged at 3@7c for inferior to extra choice. Hogs in good request at 7½@8c.

Dry Goods Market.

NEW YORK, June 28.—The Dry Goods trade is quite languid, but prices are nevertheless firmly maintained for cotton fabrics and on some grades of bleached Muslins we have to report ½c per yard advance from the lowest on the Fruit of the Loom, Masonville, Lonsdale and Hill's Semper Idem.

RIVER NEWS.

River was again receding last evening with five feet four inches in channel by Monongahela marks. Weather continues cloudy and unsettled with frequent showers of rain. Mercury at 4 P. M., 85—in the forenoon it was up to 92.

The Bellevernon, from St. Louis, is the only transient arrival we have to report. This boat has made a good record in regard to speed, and is now considered one of the swiftest sternwheelers on the western waters.

Capt. Vanhook, of the Great Republic, is still in the city.

The Julia No. 2 arrived from Zanesville and will depart to-day, as usual at 4 P. M.

—A dispatch from Quincy, of June 24, says: The suit of James H. Washington, negro, against the St. Louis and Keokuk Packet Company, for damages for refusing him a seat at the table with white passengers, and for afterwards ejecting him from their steamer, the Andy Johnson, was called to-day in the Circuit Court here. Washington, claims $2,000 damages, but the impression is that he will get nothing.

—It is rumored that Capt. J. Alex. Frazier has purchased an interest in the Lady Gay, and will take command of her.

—A St. Louis dispatch says that Capt. Wm. W. Ater, for himself and associates, will leave there next week for Louisville, to contract, if possible, for the building of a propeller, which is to be a huge barge, with cargo box surmounted with a texas pilot house and chimney. The vessel is to be 280 feet long, with 50 feet beam and no guards, and to draw three feet astern and hardly anything at the bow. Her capacity will be about 2,500 tuns. The hold will be divided into several water-tight compartments. She is designed for the St. Louis and New Orleans trade as a grain vessel.

—The stern-wheel America will take the place of the Telegraph in the Cincinnati and Big Sandy trade during low water.

—The steamer Salada has been chartered for the Parkersburg and Gallipolis trade during low water.

IMPORTS BY RAILROAD.

PITTSBURGH, FORT WAYNE & CHICAGO RAILROAD, June 28.—6 cars metal, Nimick & Co; 2 do do, Superior Mills; 1 do do, Loomis & Collard; 300 bbls flour, T C Jenkins; 100 bbls flour, Walt, Lang & Co; 200 do do, H McClure & Co; 10 bbls tallow, F Sellers & Co; 5 cars staves, M F Adams & Bro; 1 car wheat, Hitchcock, M & Co; 5 do corn, D Wallace; 26 sks wool, S Harbaugh; 3 bbls eggs, Voigt, Mahood & Co; 2 bbls oil, W McKowen & Co; 1 car stone, J L L Knox; 13 bxs cheese, P Gibson; 10 sks buckwheat, D Wallace; 1 car steel, H Young; 1 do stone, R Bracken; 1 do steel, Pgh Forge & Iron Co; 237 bdls green hides, G N Hoffstott; 1 car ear corn, R H Herron; 4 bbls bacon, H Rea; 15 tcs hams, F Sellers & Co; 4 bbls eggs, 1 do bacon, Day & Co.

CLEVELAND AND PITTSBURGH RAILROAD, June 28.—3 cars stone, J L L Knox; 1 do grind stones, J Keown; 1 do oats, Graham & M; 116 sks rye, J White, Jr; 4 cars limestone ore, McKnight & Co; 810 cakes, 8 masses copper, C G Hussey & Co; 325 do copper, Park, McCurdy & Co; 5 bbls oil, Pennock & Beeson; 2 bbls tobacco, J Zimmerman; 25 bxs cheese, Bruggerman & O'Brien; 11 crocks apple butter, Voigt, Mahood & Co; 13 do do, Van Gorder & S; 8 bbls eggs, F G Craighead; 4 bbls buckwheat flour, Totten & Co; 37 bgs wheat, W Welsh & Co; 25 bxs starch, W H Kirkpatrick & Co; 100 do do, Arbuckles & Co.

PITTSBURGH CINCINNATI AND ST. LOUIS RAILROAD, June 28.—4 bbls eggs, W H Graff; 3 do eggs, F G Craighead; 20 sks tidal, Day & Co; 40 bdls brooms, J Hutchison; 63 bales cotton, Kennedy & Childs; 20 do do, A H Childs; 15 tcs hams, Watt, Lang & Co; 10 bxs bacon, Dalzell & Co; 10 bbls lard oil, F Sellers; 300 bbls flour, J Gardner; 3 cars staves, Wm Hastings; 25 bbls highwine, Rodelheim & Co; 300 pigs lead, F H Nevin.

ALLEGHENY VALLEY RAILROAD, June 28.—1 car metal, J Marshall & Co; 1 do do, H Woodsides; 1 do do J Moorhead; 2 do, stone, Henderson & Co; 2 cars lime, D L Reynolds; 8 do do, Shoenberger & Blair; 2 do stone, Harrison & Bro; 3 do, railroad iron, J B Dorrington Agt; 90 carboys acid, Lockhart, Frew & Co; 4 sks wool, W Barker, Son & Co.

ALLEGHENY STATION, June 28.—9 cars ore, 2 do metal; 3 do limestone, Superior Iron Co; 33 bxs cheese, A C Goodrich; 1 car cooperage, J M Hemphill; 2 cars stone, Forrester & Megraw; 1 do do, J Adair; 50 bbls lime, Jos Craig; 1 car wheat, Kennedy & Bro; 10 bxs candles, J Kohen; 15 bxs soap, T F Grubbs; 39 sks oats, E & C Magin.

TO LOAN.

$10,000

ON FIRST CLASS MORTGAGE, CITY PROPERTY. Apply at

MORGAN & ROBERTS',

REAL ESTATE AGENTS

116 FOURTH AVENUE.

RIVER PACKETS.

UPPER MISSISSIPPI.

FOR ST. LOUIS, KEOKUK, DUBUQUE and ST. PAUL—The steamer WAUANITA.....Capt. C. A. DRAVO, Will leave for the above ports THIS DAY, the 29th inst., at 4 o'clock P. M. For freight or passage apply on board or to JOHN FLACK or J. D. COLLINGWOOD, Agents. 1e22

PARKERSBURG.

PITTSBURGH, WHEELING AND PARKERSBURG LINE.—Leave Company's Wharf Boat, foot of Wood Street, daily at 12 M., WEDNESDAYS and SATURDAYS. GREY EAGLE.....C. L. BRENNAN, Master. Freight will be received at all hours by JAMES COLLINS. FLACK & COLLINGWOOD, Agents. ap18

STEAMSHIPS.

TO LIVERPOOL AND QUEENSTOWN.

THE INMAN MAIL STEAMSHIPS.

Numbering sixteen first-class vessels, among them the celebrated CITY OF PARIS, CITY OF ANTWERP, CITY OF BOSTON, CITY OF BALTIMORE, CITY OF LONDON, Sailing EVERY SATURDAY, from Pier 48, North River, New York. For passage or further information apply to WILLIAM BINGHAM, JR. TO FIFTH STREET, (Chronicle Building, Nearly opposite Post Office, Pittsburgh

COMMISSION MERCHANTS

J. L. DILLINGER.....A. E. STEVENSON.

DILLINGER & STEVENSON,

DISTILLERS AND DEALERS IN

Pure Rye Whiskies.

IMPORTERS OF

BRANDIES, WINES, GINS, &C.,

No. 87 Second Avenue,

ap20 PITTSBURGH, PA.

ESTABLISHED BY A. & T. GORMLY, 1813.

W. M. GORMLY,

WHOLESALE GROCER,

No. 271 Liberty Street,

(DIRECTLY OPP. EAGLE HOTEL.)

se 7:16 PITTSBURGH, PA.

M. STEELE.....J. A. STEELE

M. STEELE & SON,

Commission Merchants,

AND DEALERS IN

FLOUR, GRAIN, FEED, &c.

No. 95 OHIO STREET, near East Common, ALLEGHENY CITY, PA.

W. C. ARMSTRONG,

Successor to Fetzer & Armstrong,

PRODUCE COMMISSION MERCHANT,

No. 25 MARKET STREET.

my18

PETER KEIL.....JAS. F. RICHART.

KEIL & RITCHART,

COMMISSION MERCHANTS,

AND DEALERS IN

FLOUR, GRAIN, SEEDS, MILL FEED, &c.,

249 Liberty St., Pittsburgh.

my24:167

L. J. BLANCHARD,

Wholesale and Retail Grocers,

No. 396 PENN STREET.

ap18:x88

LITTLE, BAIRD & PATTON, Wholesale Grocers, Commission Merchants and Dealers in Produce, Flour, Bacon, Cheese, Fish, Carbon and Lard Oil, Iron, Nails, Glass, Cotton Yarns and all Pittsburgh Manufactures generally, 113 and 114 SECOND STREET, Pittsburgh.

JOHN SHIPTON.....A. WALLACE.

SHIPTON & WALLACE, Wholesale GROCERS AND PRODUCE DEALERS, No. 6 SIXTH STREET, Pittsburgh. ia12:x68

JOHN I. HOUSE. EDW. HOUSE.....WM. H. HOUSE.

JOHN I. HOUSE & BROS., Successors to JOHN I. HOUSE & CO., Wholesale Grocers and Commission Merchants, Corner of Smithfield and Water Streets, Pittsburgh.

WOOD TURNING,

SCROLL SAWING,

AND MOULDING

Done promptly to order at 161 Lacock street, Allegheny City, by

P. LEBZELTER & CO.

The best attention will be given to all who want anything in our line. We always keep a large lot of turned work such as Balusters, Newel Posts, Hubs, &c. Also, a good stock of dry Walnut, Cherry and other lumber on hand. my11:j7 P. LEBZELTER & CO.

KEYSTONE POTTERY.

S. M. KIER & CO.,

Manufacturers of

QUEENSWARE, BRISTOL WARE &c.

Office and Warehouse, 363 LIBERTY STREET

All orders promptly attended to.

J. B. YOUNGSON & CO.,

FANCY CAKE BAKERY, CONFECTIONARY ICE CREAM AND DINING SALOON,

83 Smithfield street, corner of Diamond alley, Pittsburgh.

Parties and families supplied with Ice Cream and Cakes on short notice.

MARSHALL'S ELIXIR.

MARSHALL'S ELIXIR WILL CURE HEADACHE. MARSHALL'S ELIXIR WILL CURE DYSPEPSIA. MARSHALL'S ELIXIR WILL CURE COSTIVENESS.

Price of Marshall's Elixir, $1.00 per bottle. Depot, 1301 Market street. M. MARSHALL & Co., Druggists, Proprietors. For sale, wholesale and retail, by GEO. A. KELLY, Pittsburgh. fo4:d&w TITH S

GOOD NEWS.

CHEAP BREAD IN DEAR TIMES.

Enquire for WARD'S Bread.

The largest and best. The initials "H. W." on every loaf. Take none else. au:ttts

FLOOR OIL CLOTHS,

GREEN OIL CLOTH FOR WINDOW SHADES. TRANSPARENT WINDOW SHADES. TABLE AND FURNITURE OIL CLOTHS IN EVERY VARIETY. J. & H. PHILLIPS, 26 and 28 Sixth Street

REVOLVING HORSE & HAY RAKES.

A large lot just received and for sale at lowe market price. W. W. KNOX, my28:j96 STH ST

PERCIVAL BECKETT, MECHANICAL ENGINEER and Solicitor of American and Foreign Patents, No. 89 FEDERAL STREET, Allegheny City, Pa. B.—Branch office, Washington, D. C. ap4

FERNCLIFF LAKE, No. 174 Federal street, Will Replenish of Warren's Pa Cement and Gravel Roofing Material for ja1:d

MISCELLANEOUS.

VALUABLE CITY LOTS FOR SALE.

The undersigned, as trustee in the partition of the real estate of

AGNES KNOX, Deceased,

By order of the District Court of Allegheny county, will sell at public sale, on the premises, on

WEDNESDAY, JUNE 30, 1869,

At 2 o'clock P. M., that very valuable property on Fifth avenue, city of Pittsburgh, consisting of TWO LOTS. First—A lot fronting on Market street 30 feet and extending, the same width, along the south side of Fifth avenue 101 feet to Market alley. Second—A lot on the opposite side of Market alley, fronting on Fifth avenue 30 feet and running back, preserving the same width, along Market alley 30 feet. On the first mentioned lot are FOUR FRAME TENEMENTS, and on the other a THREE STORY BRICK BUILDING.

These lots are among the most valuable in the city of Pittsburgh, being on the principal street and in the centre of business. The attention of capitalists is particularly invited to them, as they are desirable chiefly for the value of the lots, the buildings not being of much consequence, and possession for building purposes can be obtained on 3 months' notice. The property now rents for over eight thousand dollars. The purchaser will receive the rents after July 1st.

THE TERMS OF SALE.

One-third cash, and the remaining two-thirds in two equal annual payments, with semi-annual interest from day of sale, secured by bond and mortgage on the premises.

J. W. F. WHITE, TRUSTEE.

June 5, 1869. je7:k29

BANKRUPTCY PLAYED OUT!

$2.00.—THIS CARD entitles the bearer, on presentation, to TWO DOLLARS abatement on a cash purchase of $25.00 at the great cheap clothing house of

S. C. TRAUERMAN,

ORIGINAL BIG NUMBER 11, Sixth Street, late St. Clair.

Nobody beat by this establishment, but fair dealing to all! Call and be convinced. All clothing plainly marked by printed cards, at

LOWEST CASH PRICES,

So that no one may be deceived. Remember the place, original big number 11, SIXTH STREET, late St. Clair.

BEWARE OF COUNTERFEITS OF THIS!

S. C. TRAUERMAN.

de25:TU-8

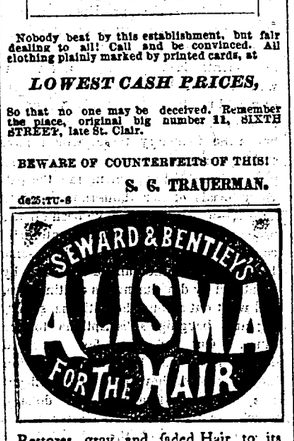

Restores gray and faded Hair to its ORIGINAL COLOR, removes Dandruff, CURES ALL DISEASES OF THE SCALP, Prevents BALDNESS, and makes the hair grow Soft, Glossy and Luxuriant.

$1,00 and $1,50 per Bottle. Each Bottle in a Neat Paper Box. Prepared by SEWARD, BENTLEY & CHENEY, Druggists, Buffalo, N.Y. Sold by all Druggists.

HOLTZMAN & WIEDERHOLD

No. 100 Third Avenue,

Upholsters and Dealers in Curtain Goods,

Direct the attention of their friends and the public to their finely assorted stock of Lace and Nottingham curtains, Vestibule Laces, Damask Reps, Ferry's Mexican cloth, Satin, Delanes, Gilt Cornices, Gilt and Walnut Mouldings, Spring Beds of superior make, Hair Matrasses (pure white hair,) Pillows, Bolsters, and everything pertaining to a first-class bed. The latest Parts and Berlin designs for Draperies at the inspection of their customers. Pure white Eastern Show Feathers always on hand.

HOLTZMAN & WIEDERHOLD.

NO. 100 THIRD AVENUE.

my8:193

DREKA

Importer and retail dealer in

FINE STATIONERY,

WEDDING, VISITING, PARTY AND BUSINESS CARD ENGRAVING,

MONOGRAMS, ARMS, ILLUMINATING, &c.

Orders by mail receive prompt attention. Send for samples.

1,033 Chestnut St., Phila.

my6:177-TH&ST

CHERRY SEEDER.

CHERRY SEEDER.

Every family using Cherries, whether for pies, canning or drying, should have one of these valuable machines. It not only saves time and labor, but will more than pay for itself in seeding one bushel of cherries.

The Machine is cheap, simple, durable and handsome. The hopper is adjustible, thereby adapting it to all sizes of cherries.

RETAIL PRICE . . . . . $2.00.

FOR SALE BY

JAMES BOWN,

No. 136 WOOD STREET.

JOHN H. STEWART.....ROBT. H. PATTERSON.

ROBT. H. PATTERSON & CO.,

LIVERY, SALE AND

COMMISSION STABLES

COR. SEVENTH AVENUE & LIBERTY ST.,

PITTSBURGH, PA.

ap8:194

UNITED STATES HOTEL,

CAPE MAY CITY, N. J.,

Will be opened for the season SATURDAY, May 29th. In all first class appointments, equal to any and yet affording to families all the comforts of a home. President Grant expects to visit Cape May this season and will stop at the "United States." Address,

AARON MILLER, Proprietor.

my2:m194

J. S. SWINT.....J. M. BRATT

SWINT & BRATT,

ARCHITECTURAL AND

ORNAMENTAL CARVERS

No. 61 Sandusky St., Allegheny, Pa.

A large assortment of NEWEL POSTS and BALUSTERS constantly on hand. TURNING of all kinds. ap4:m98

HENDERSON J. & BROTHERS, 266 Liberty street, Dealers in Drugs, Paints and Patent Medicines. ja28

RAILROADS.

1869.

PITTSBURGH, FORT WAYNE & CHICAGO R. R.

From May 9th, 1869, trains will leave from and arrive at the Union Depot, north side, Pittsburgh city time, as follows:

Leave.		Arrive.	
Chicago Ex	2:08 a m	Chicago Ex	1:58 a m
Erie & Y'gn Ex	7:28 a m	Chicago Ex	12:03 p m
Cl. & Wh'g Ex	10:18 a m	Wheeling Ex	10:48 a m
Chicago Mail	6:58 a m	St. Louis Ex	7:08 p m
Chicago Ex	9:43 a m	Chi'go Ex & M	4:08 p m
Cl. & Wh'g Ex	3:08 p m	Cleveland Ex	3:53 p m
Chicago Ex	2:23 p m	Erie & Y'g'n Ex	8:38 p m
W'e & Erie Ex	2:38 p m	Cl. & Wh'g Ex	6:35 p m
Depart from Allegheny.		*Arrive in Allegheny.*	
Bea'r Falls Ac.	8:38 a m	Leetsdale Ac.	6:58 a m
Leetsdale "	10:03 a m	Bea'r Falls "	8:48 a m
" "	11:58 a m	New Castle "	10:23 a m
Rochester "	1:38 p m	Enon "	9:13 a m
Enon "	3:58 p m	Leetsdale "	1:08 p m
Leetsdale Acc.	5:13 p m	Bea'r Falls "	2:43 p m
Bea'r Falls "	6:13 p m	Leetsdale "	4:33 p m
Leetsdale "	10:43 p m	" "	7:23 p m
Fair Oaks Sunday Church	1:13 p m	Fair Oaks Sunday Church	9:58 am

2:23 p. m. Chicago Express leaves daily.
12:03 p. m. Chicago Express arrives daily.

J. M. KIMBALL, Gen'l Ticket Agent. J. N. M'CULLOUGH, Gen'l Supten't. my10

CHANGE OF TIME.

ALLEGHENY VALLEY RAILROAD.

THE ONLY DIRECT ROUTE TO THE OIL REGIONS WITHOUT CHANGE OF CARS.

On and after MONDAY, June 14th, 1869 TWO THROUGH TRAINS DAILY (except Sunday) will leave Pittsburgh Depot, corner of Eleventh and Pike streets, for Franklin, Oil City, Buffalo, and all points in the Oil Regions.

LEAVE PITTSBURGH.		ARRIVE IN PITTSBURGH	
Day Ex	8:00 a m	Day Ex	3:35 p m
Night Ex	7:30 p m	Night Ex	6:30 a m
Brady's B Ac	3:05 p m	Brady's B Ac	10:15 a m
Freeport Ac	9:40 a m	Ist soda W'ks	7:40 a m
2d Soda W'ks	6:30 p m	Freeport Ac.	6:15 p m
1st Hulton	6:45 a m	1st Hulton	8:50 a m
2d Hulton	12:00 m	2d Hulton	2:00 p m
3d Hulton	11:00 p m	3d Hulton	1:05 p m
Arnold's Ac.	5:00 p m	Arnold's Ac.	7:40 p m

Church train to and from Soda Works leave Pittsburgh at 1:10 P. M. Arrive at Pittsburgh, (Sundays,) at 9:50 A. M.

Express trains stop only at principal points. Accommodation trains stop at all stations

J. J. LAWRENCE, Gen'l Sup't. THOMAS M. KING, Ass't. Sup't. ap26

PENNSYLVANIA CENTRAL RAILROAD. On and after April 25th, 1869, Trains will arrive at and depart from the Union Depot, corner of Washington and Liberty streets, as follows:

Arrive.		Depart.	
Mail Train	1:25 am	*Day Express	2:15 am
Fast Line	1:45 am	Southern Ex	4:50 am
Wall's No. 1	6:20 am	Wall's No. 1	6:30 am
Briston Acc'n	7:50 am	Mail Train	8:15 am
Wall's No. 2	8:50 am	How'd Ac No 1	10:20 am
Cincinnati Ex	9:10 am	*Cincin'ti Ex	12:30 pm
Johnstown Ac	10:35 am	Wall's No. 2	11:51 am
How'd Ac No 2	1:10 pm	Johnstown Ac.	3:05 pm
Pittsb'gh Ex	1:30 pm	Braddocks Ac.	3:40 pm
Phila. Express	1:50 pm	Phila. Express	2:20 pm
Wall's No. 3	3:50 pm	Wall's No. 3	4:50 pm
Braddock Ac.	5:50 pm	Wall's No. 4	6:05 pm
How'd Ac No 2	9:35 pm	*Fast Line	7:20 pm
Wall's No. 4