DRY GOODS, TRIMMINGS.

NEW PRINTS AND GINGHAMS,
SELLING VERY LOW, AT
WM. SEMPLE'S,
180 and 182 Federal St.,
ALLEGHENY CITY, PA.

BLEACHED & UNBLEACHED MUSLINS,
ALL PRICES, AT
WM. SEMPLE'S,
180 & 182 Federal St., Allegheny.

AT 62 1-2 CENTS,
ALL WOOL CASSIMERES,
Suitable for Men and Boys' wear, at
WM. SEMPLE'S,
180 & 182 Federal St., Allegheny.

HEAVY COUNTRY FLANNELS,
Plain White, Red, Yellow
And Green Flannels,
A GOOD STOCK, AT
WM. SEMPLE'S,
180 & 182 Federal St., Allegheny.

Coverlets, Country Blankets,
GREY BLANKETS,
A SPLENDID ASSORTMENT, AT
WM. SEMPLE'S,
180 and 182 Federal Street,
au30 ALLEGHENY CITY.

AT
JOSEPH HORNE & CO.'S,
Buyers will find the LARGEST and BEST ASSORTMENT IN THE CITY, of
Straw and Millinery Goods;
Ribbons, Flowers, Frames;
Embroideries, Laces;
Handkerchiefs, White Goods;
Gloves, Hosiery, Woolen Goods;
Hoop and Balmoral Skirts;
Yarns, Worsteds;
Furnishing Goods;
Paper Collars;
Fancy Goods and Notions;
AND AT POPULAR PRICES!
WE ARE ALSO RECEIVING
NEW GOODS,
And will have all the latest NOVELTIES. Call and examine, at
77 and 79 Market Street.
Agents for HALL & MANNING'S SPOOL COTTON. ap23:t50

FIRST ARRIVAL! OF FALL GOODS!
MACRUM, GLYDE & CO.,
HAVE JUST RECEIVED A FULL ASSORTMENT OF
BEAD GIMPS AND BUTTONS.
BEAD NECKLACES, BEADED BELTS.
GUTTA PERCHA FANS, something new.
BUCKLES AND BRACELETS.
BOGWOOD AND CORAL SETS.
LADIES' SATCHELS.
GENTS' TRAVELING BAGS.
HAMBURG WORK.
JACONET EDGINGS AND INSERTINGS.
THREAD EDGINGS AND INSERTINGS.
MALTESE COLLARS.
CRAPE COLLARS, new styles.
TRIMMING RIBBONS.
50 doz. TUCKED HANDKF'S, 25 cents each.
MORRISON'S "STAR" SHIRTS, a full line.
Together with our Summer Stock of
HOSIERY AND GLOVES,
TRIMMINGS AND NOTIONS generally.
We Offer to Buyers, Wholesale and Retail
At the Very Lowest Prices,
MACRUM, GLYDE & CO.,
78 & 80 MARKET STREET.
au21

JUST OPENED, AT
MACRUM & CARLISLE'S,
No. 19 Fifth Street,
RICH AND ELEGANT STYLES OF
BEAD GIMPS AND FRINGES.
A NEW LOT, VERY CHEAP, OF
MALTESE LACE COLLARS AND HEMSTITCHED HANDKERCHIEFS.
SUPER ENGLISH TRIMMING RIBBONS.
HAMBURG EDGINGS, new Styles.
FRENCH CORSETS, new shapes.
BRADLEY'S DUPLEX SKIRTS, new shape.
We have just opened a superior lot of
Ladies' Promenade Satchels, and Gents' Traveling Bags,
Of the best quality and most popular styles. We invite special attention to our new lot of
English Cotton Hosiery and English and French Made
GLOVES.
The "Star" Shirt,
And all kinds of FURNISHING GOODS, at LOW PRICES.
Merchants and Dealers supplied at Low Prices.
MACRUM & CARLISLE,
No. 19 Fifth Street.
jy29

NEW GOODS!
NEW GOODS!
AT
J. M. BURCHFIELD & CO'S,
No. 87 Market Street.
New Calicos for 12½c.
Bleached Muslins for 12½c.
10-4 Bleached Sheeting, 50.
New Dark Chintz, 50c.
Remember the place,
No. 87 Market Street.
au15:t90

WHOLESALE DRY GOODS.
ARBUTHNOT, SHANNON & CO.,
No. 115 Wood Street,
Have just opened a large new stock of seasonable
DRY GOODS AND NOTIONS,
Which they offer at EASTERN PRICES. Merchants assorting up should call at
No. 115 Wood Street.
C. ARBUTHNOT. W. T. SHANNON. J. G. STEPHENSON

DRUGGISTS.

GEORGE A. KELLY,
Wholesale Druggist
87 Wood Street,
(Opposite the St. Charles Hotel.)
Dealer in DRUGS, CHEMICALS, PATENT MEDICINES, PERFUMERIES, PAINTS, OILS, DYE STUFFS, &c.
Proprietor of Dr. SARGENT'S celebrated Family Medicines, LIVER PILLS, COUGH SYRUP, CHOLERA CURE, &c. my2

CANDIDATES.

FOR ASSEMBLY.
J. J. ALBIETZ,
Of Borough of Lawrenceville, will be a candidate for Assembly, subject to the decision of the Union County Republican Convention. au27:e27

FOR ASSEMBLY.
JUDGE BROWN,
Of Ross township, will be a candidate for Assembly, subject to nomination of the Republican Convention of Allegheny County. au23:e13

FOR ASSEMBLY.
THOMAS PENNEY,
Of McKeesport, will be a candidate for Assembly, subject to nomination by the Republican County Convention. au20:d&T

ICE CREAM, EATING, &c.

WILLIAMSON'S
DINING ROOMS,
No. 36 Market St.,
(Between Second and Third Streets.)
PITTSBURGH, PA.
The house is newly furnished with everything that constitutes a first class Eating House. The choicest of everything the market affords will be served up at all hours of the day or night.
LADIES' DINING ROOMS, second floor.
J. H. WILLIAMSON, Proprietor.
The highest market price paid for all kinds of seasonable game. fe19:a72

JAMES B. YOUNGSON,
No. 200 Wylie Street,
Respectfully informs all those who are in want of anything in his line that he has opened a first class
BAKERY AND CONFECTIONERY,
At the above number. Fresh BREAD & CAKES of all descriptions, on hand. Also, FRUITS, NUTS, &c. Splendid ICE CREAM ROOM, refitted up in style. Special attention given to furnishing Private Parties, Dinners and Picnics with ICE CREAM, CAKES and FRUIT.
FRESH BREAD morning and evening.

NEW ICE CREAM SALOON.
P. H. M'GUIRE,
No. 89 FIFTH STREET, above Smithfield, opposite Dr. Clark's Methodist Church. ICE CREAM, SODA WATER, FANCY CAKES, FRUIT, CONFECTIONERY, &c.
Parties and private families supplied at short notice and reasonable terms. je13:a

SUNDAY SCHOOL CELEBRATIONS, PICNICS, DINNER PARTIES, &c., furnished with the best ICE CREAM, CONFECTIONARIES, CAKES, FRUITS, &c.
At the lowest price and on the shortest notice, by
JULIUS RICHTER
No. 16 DIAMOND, Allegheny.
je28:m5

PAINTERS.

WESLEY COULTER ... JOHN LANE.
COULTER & LANE,
House and Sign Painters,
No. 100 GRANT STREET, Pittsburgh, (Opposite Cathedral.)
GLASS CARDS done to order.

W. B. ROWLAND ... W. M. HARRIS.
ROWLAND & HARRIS,
HOUSE AND SIGN PAINTERS,
GRAINERS AND GLAZIERS,
No. 64 DIAMOND, ALLEGHENY.
CALCIMINING done in the best manner.

J. K. HAMILTON, Jr.,
House and Sign Painter,
No. 132 THIRD STREET, Pittsburgh,
Graining, Glazing and Gilding
NEATLY EXECUTED.
MIXED PAINTS, VARNISHES, PUTTY, GLASS, BRUSHES, TURPENTINE, WHITE LEAD, ZINC, &c. jy26:n19

F. B. HUTCHINSON ... R. J. HEPBURN.
HUTCHINSON & HEPBURN,
HOUSE, SIGN AND ORNAMENTAL PAINTERS, GRAINERS AND GLAZIERS.
No. 83 PENN'A AVENUE, Pittsburgh.
All orders by mail promptly attended to.

REMOVAL.
JOHN F. CLULEY.
House and Sign Painter,
Has removed to
No. 134 SMITHFIELD ST., Pittsburgh, Pa.,
my9:y97 Opposite the old stand.

ROBERT M'COWAN ... JNO. SNYDER.
McCOWAN & SNYDER,
HOUSE, SIGN AND ORNAMENTAL PAINTERS, AND GRAINERS AND GLAZIERS.
No. 65, North side of Diamond, Allegheny.
Commercial and glass signs made to order. Orders respectfully solicited and promptly executed. Mixed Paints, Window Glass and Putty constantly on hand. ap15:x31

CARPENTERS, BUILDERS.

WM. J. DICK,
Carpenter and Builder,
NO. 34 PENNSYLVANIA AVE.,
Opposite High street. PITTSBURGH, PA.
Residence, No. 1 Grant street.
All Jobbing done with neatness and dispatch. All orders promptly attended to, and satisfaction warranted. au29:c1awy

C. YOEST ... J. & C. YOEST ... C. P. YOEST, Foreman.
YOEST BROTHERS,
House Carpenters and Builders.
All kinds of Jobbing and Building promptly attended to. Orders left at No. 459 LIBERTY STREET, Pittsburgh, and No. 18 PEARL ST., Lawrenceville.

JNO. FRANCIES ... SAM'L W. FRANCIES.
J. & S. FRANCIES,
CARPENTERS AND BUILDERS,
Contracts taken for Buildings, Store Fronts, and Jobbing. Particular attention given to Heavy Framing for Foundries and Shops, of all descriptions.
Nos. 266 and 268 Robinson St., Allegheny City, Pa. f7:a44

Z. H. PALMER,
House Builder and Carpenter,
Office, corner of BAKER'S ALLEY and DUQUESNE WAY.
Jobbing and Repairing done with neatness and dispatch. jy8:b73

HOUSE BUILDERS AND CARPENTERS.
BUILDING AND REPAIRS promptly attended to.
FURGESON & BECK,
au12: 17 Smithfield street.

HATS, CAPS, &c.

NEW FALL GOODS,
JUST RECEIVING, AT
M'CORD & CO.'S,
No. 131 Wood St.
A very large stock of
HATS, CAPS AND FURS,
All the new styles for the FALL SALES, selling at THE LOWEST PRICES. au13

HATS! HATS!
W. F. GRAHAM ... OWEN BYRNE.
GRAHAM & BYRNE,
At No. 52 St. Clair Street,
Have one of the very best retail stocks of
HATS, CAPS AND STRAW GOODS
In the city, and constantly in receipt of all that is new, as soon as they can be "expressed." Every attention given to retailing, exclusively. ap17:ve

LIVERY STABLES.

MERCHANTS'
LIVERY AND SALE STABLE,
J. W. NICHOLSON, PROPRIETOR.
NOS. 141 AND 143 THIRD STREET,
(Opposite Merchants' Hotel.)
HORSES, CARRIAGES, &c., for hire. Particular attention paid to purchase and sale of Horses. au8:t6

THOMAS MORELAND ... DANIEL L. MITCHELL.
MORELAND & MITCHELL,
Livery and Sale Stables,
425 LIBERTY STREET,
Opposite Pennsylvania Railroad Depot,
PITTSBURGH.
Particular attention paid to furnishing Hearses and Carriages for funerals. Horses kept at livery. my2:h43

H. B. MILLER, Bazaar, Livery and SALE STABLES. Also Furnishing Undertaker. All kinds of Coffins, &c., at the lowest rates, kept constantly on hand. CARSON STREET, between Ormsby and Denman streets, Birmingham. Horses, Carriages and new Buggies for hire. Hearses and Carriages always in readiness for Funerals. Horses kept at Livery by the day, month or year, and attended to in the best manner. Private families furnished with the safest Horses and most elegant Carriages. Stables kept open all hours of the day and night. my2:h42

DYERS AND SCOURERS.

H. J. LANCE,
Nos. 135 and 137 Third Street,
DYER AND SCOURER,
Straw Goods Cleaned or Dyed.
KID GLOVES and LADIES' PLUMES cleaned or dyed.

C. G. FISCHER'S
FANCY
Dyeing and Scouring Establishment,
No. 63 DIAMOND ALLEY,
between Wood and Smithfield streets, PITTSBURGH, PA.
All goods returned in two weeks. Goods kept subject to the owner twelve months. my15:f33

The Pittsburgh Gazette

LETTER LISTS.

Published by Authority.

List of Uncalled For Letters Remaining in the Pittsburgh and Allegheny Postoffices, August 31st, 1867.

PITTSBURGH.
GENTLEMEN'S LIST.
[As Furnished to the Pittsburgh Gazette.]

A — Alldred John, Algeo Thos, Auth John V, Achison W B, Ackman J C, Atard & J.
B — Baker J W, Ballentine G D, Barrat James, Barber A D, Barker B C, Barker & Co A, Batews N, Bigler & Co J, Bishop John, Blair John, Boland D A, Bowman I S, Brunot Prof J, Brown Ed, Brader N J, Bailey Robt, Bray M F, Bridges J P, Burton J F, Burke & Co A M.
C — Caldwell J W, Cahen H C, Carnes Daniel, Campbell & Francis, Carver Dr, Casley John, Cavanaugh J, Cashen Jas, Caldwell Wm, Cook John, Clark Thos, Clark J D, Clark Dick, Clark D & Clark John, Clara & Hunter, Cosgrove Syl, Coon James, Cowan Geo W, Cox Chas, Coyle Ed, Craig Harrison, Crawford J O, Critchlow J W, Crambles F A, Cunan Thos, Curtis Geo E, Chatten D.
D — Davis Evan E, Douglass J W, Dyer Rev E, Drumgold Pat, Dunn Wm H, Duncan B S, Dunn James (foreign), Dunlap H.
E — Elder D W, Elliott Wm, Admuns Wm, Egan Walter, Edgerton C, Ellis A C, Evans James, Evans Dr J M, Ewens & Longdon.
F — Fawcett G O, Fast Rev M D, Fedder Dr, Finch Wm E, Fleming Henry, Fogan H, Follet J B, Freeland J, Funk James.
G — Gallagher M, Gilligan Jas M, Gordon James, Gorder Alex H, Gossing Jno 2, Good Geo, Good Wm, Grant Ed D, Gray E A, Gray Lyman, Gray Jos W, Gunnenhauser & Co H.
H — Halling Wm, Hall S, Hanlin T, Harris Sam'l, Harman F, Henning Jas, Heaton Jas, Herbinson P S, Hicker Chas, Hindson A E, Higby J D, Hodgkinson G (foreign), Hoffman Jos, Hopkins & O, Hall Chas, Horne A, Hughes Chas G, Hughes John, Hungery H, Hunt Jas, Hunt John, Huntington G B, Humphrey F S.
I — Ingram & Kennedy.
J — Jacobs W E, Jackson J, Jones David, Johnson H, Johnson Capt, Jenkins Wm, Jamison Jas 2, Joyce Stephen.
K — Kennedy Edw, Kerns Eli C, Kee John B, Killen Andw, Kirkpatrick & Lyon, Kirk R A, Knowell H, Knox James.
L — Layde Evan, Leonard Thos, Lane Capt D S, Lang Patrick, Layman C C, Larkin John, Lang Patrick, Ley Henri, Lehman Isaac, Lewis & Son J, Lerry Perrin & Co, Lovett S J, Lorde C H, Long J Y, Ludeka Albert.
M — Maloney E, Mackey Geo L, Martin James, Marshall Saml, Martin J W, Mead Dan S, Mater J H, Mitchell Jno, Miller Chas, Mooney Pat, Maugan D, Mosher Jno, Morgan A, Morgan Mr, Morgan T H, Moore J S, Moore Michael, Moore, Kelly & Co, Murray W P, Musgrave R, Mackie Thos, Musgrave W H, Musgrave T.
Mc — McAlister A, McCabe J H, McCaleb Robt, McCartan Pat, McClurkan T, McCreary T M, McCrady Thos, McCurtin P, McDonald Th, McDevitt Chas, McElroy J H, McMaye, McGee Thos, McIntyre J T, McKee Jas, McKee M M, McKee W M, McNamara W, McMurray Jno.
N — Needham D N, Nesh D E, Nichols Jas, Nickoy Lynde & Co, Norris Nathan.
O — Overholtz H S, Orr Andrew S, Oliver Jas E, Opp W, O'Brien A, O'Neil N B.
P — Page Jr N, Parry Reuben, Payton John, Payne Geo, Palmer J W, Painter Peter, Parke Lt G W, Peters David, Peale Joseph, Phillips Jno, Potts John P, Porter David, Porter Geo L, Proper J A, Prescott & Son.
Q — Quigley John.
R — Randolph John, Redmond Jno, Reed W A & E C, Reid Wm, Ritchie Jno, Rippe Geo, Robertson G, Rollson H C, Robinson D & Co, Rodgers Rev E, Robison W S, Robinson J M, Ross Henry.
S — Saar Jno, Scott Robt, Scott M, Seaman Thos, Shaffer Jno, Shepperman W, Smart Henry, Smyth Thos, Smythe J A, Snodgrass Thos, Smith F T, Smith W R, Smith Fred W, Solomon H D, Spower N B, Spratt Jos, Stewart J B, Strauss S, Sturgeon Ed, Sutton Jno, Sintser Fred.
T — Taylor W H, Tarr John B, Thomas H G, Thorsley & Bro, Thompson J W, Tilson S, Timmons Chas, Todd M A, Toamer Jer.
U — Underhill Robt.
V — Venier J Henry.
W — Wallet Jno, Warner Geo, Ward Wm, Watson Fred, Weston L J, Wenrick & Co, Westwater And, Wells F A, White W H, Wilett Chas, Wilkinson Wm, Windsmon H P, Williams Jno, Williams F, Williams A V, Works J.
Y — Young Mr, Young Addison, Young Fred.
MISCELLANEOUS — Ohio Iron Co, Box 37, Grant, Empire Oil Wks, Howa Scala Wks, Nunn A.

LADIES' LIST, AUGUST 31.
[As Furnished to the Pittsburgh Gazette.]

B — Badger Nancy, Beck Eliza A, Besnet H Miss, Bellington N, Horse Annie, Bryers A Miss, Brackman M A, Braban S C, Broome L, Brown M Miss, Bucy N A, Bull M J, Butt Mary.
C — Cameron J Mrs, Carson E Mrs, Carnahan M, Cattena Mrs, Chamberlin M F Mrs, Childs L M Mrs, Clark E Mrs, Clark S J Mrs, Collins C, Condon L Y, Connor Sarah, Cowan A Mrs, Coyle A (for'n).
D — Dalzell Lizzie, Dalzell Jennie, Decker C, Dinsmore S, Dunn Annie, Duval Mary.
F — Fairbanks L M, Fairies F Mrs, Fitch Mary, Ford Mrs, Foy Bridget, Fox M Mrs.
G — Grey Rosetta, Greer E F, Gross W J Mrs, Garrison W W Mrs.
H — Hale Rose Miss, Haley E Mrs, Haslin M (for), Hasson Lizzie, Hegley M A Mrs, Heckenberry L Mrs, Holmes Sabara, Horner Hester, Hunt B Mrs.
I — Irwin E J Mrs.
J — Jackson Annie, Jackson M Ryan, Jones Sarah.
K — Kinley Miss, King Beck Mrs, Kinsey Mary, Kirk Eliza, Koenner W Mrs, Kyan Maria S.
L — Lindsey A Mrs, Lindsey Kate, Little L Miss, Livingston L Mrs.
M — Magahan Ellen, Mahilley B, Moorhead A Mrs, Morton C Mrs, Morgan Carrie, Morlow Jane.
Mc — McAbee J Miss, McCague Eliza, McCarthy C, McElheney E Mrs, McHenney C, McGregor Mrs, McGuire Mary, McKenney C, McMorrow Kate, McNair Maggie, McQuiston M.
P — Parkinson Ella, Paul Sarah (foreign), Plunkett Viola, Porter Rose, Pressel Mary.
R — Ramsey O Miss, Riddle E A Mrs, Robbarts Lizzie, Rohr Louisa.
S — Sampson Miss, Scott C J Mrs, Scott Lizzie Mrs, Simpson Mrs (foreign), Smith Sadie, Smith Jennie, Smith Henrietta, Spencer Rose, Spencer M Mrs, Speer Harriet, Stewart Miss, Stuart A Miss.
T — Teeb M P Mrs, Thomson M Mrs, Timony Mary, Tobar Emma.
W — Weaver Margt, Webb M Mrs, Weeks Hannah, Welsh Miss, Wheeler R Mrs, White Annie, Wilson G A Z, Winner M Mrs, Wool Wm, Wright A Miss.

J. H. McCLELLAND, Postmaster.

ALLEGHENY.—August 31.
[As Furnished to the Pittsburgh Gazette.]

A — Alcorn A S S, Albright Chas, Abrams H, Anderson S H, Adams Jno, Allender Jos, Andrew Jno, Anderson M.
B — Bond Alice, Braddock Kate, Brown Wm, Bigler Wm, Borden Wm, Berry Mary, Bassett Geo, Bedell Geo, Boice Evan, Baxter Lizzie, Blair D.
C — Curtis Mrs, Chase Mary, Cond S A, Cuitry Tish, Carroll Jno G, Crawford Jas, Craft Jas, Concord Jno, Conn Annie, Clark Geo S, Cowell G, Campbell A J, Coleman M W.
D — Dixon & Co, Dutt S, Davis W W, Douglas W G, Dickey Mary, Degedon Jas, Doran Julia, Dixon J P, Denney Jane, Deanswell R, Dinan Andrew.
E — Exline A E, Evans D M, Elkin James.
F — Foster A J, Forrester A D, Faber Fred, Fletcher S S, Fink Isaac, Ford John, Fleming Mary, Forsott E, Frigg Wm T, Farley Wm.
G — Graham Wm, Getty Jas Jr, Gosling Josie, Gott J, Galbraith S S, Grove Susan, Gallaher A M, Gaston Ellen, Gross Lizzie, Gailly Emma, Gilg Adam, Gray Wm S.
H — Hurt Sam, Hawe Wm, Harrah Dr W B, Hane Wm, Hunter S J, Horsh M A, Humphreys J, Hughes J 2, Hegeman John, Henderson B, Harbison W, Huston Saml, Hall Susie, Hartman S B, Herron E, Hutchinson F B, Harvey David, Hamilton D P, Heard Callie, Huff Katie, Hare A, Huttel E, Hay A E.
I — Idle Conrad.
J — Jones Wm H, Johnson Philip, Jones Nerssie, Jackson M J 2, Jollee Mr, Jenney Jno, Jones W W, Johnson C C, Jackson A E.
K — Kelley Arthur, Kollock Royal, Kenner M C, Kerr Martin, Kelley L.
L — Lindsay Mattie, Losser Geo, Ligmund J, Leas Geo, Leightel Geo, Lindsey & K M, Lynch Daniel, Lina Amanda, Loyd A G.
M — Malley G W, Moore B F, Mossbeck Lizie, Molley L Ann, Moulin E, Markin L, Miller Jas, Mowry Jas, Moser Jno, Miller T J, Maverhoffer M, Morrison Mag, Morgan R, Mackenstein J.
Mc — McCleary Jas, McIlvern Jas, McCann A, McVey Jno, McVey Russell, McIntyre Maggie, McKenzie Chas, McGee Chas, McComb Allen.
N — Norris Chas, Nelson Kate, Newcomb Wm, Newhart Wm, Nason E.
O — O'Connor P T, O'Herron Rost.
P — Porter Annie, Pratt F C, Piersol H, Pauling John, Patterson S B, Patterson Jas, Partridge L, Purviss Martha, Porter Wm, Pollock Royal.
Q — Quigley J G.
R — Rose A S, Roth Emma, Robert Geo, Reid Rev D G, Rodgers Capt J, Ritchey Thos, Ritz Margaret, Reidy Mr, Roberts Wm E.
S — Seibert C M, Shore Emma, Steele F, Sproull Geo, Stale Harry, Sample S S, Stewart R, Steen John, Strong T H, Schmidt J M, Smith Jane, Skinnston T, Scribner S, Smith Margaret, Shannon Nancy, Stevenson Wm, Smith T.
T — Taylor Agnes, Tarry John W, Tiernan J M.
U — Ueberry Jacob or John.
V — Van Kirk Lillie.
W — Wood R, Wasley Kate E, Williamson F, Williams F W, Whitehouse E B, Wolf Geo, Wright Sarah, Wilson John, Wallace Jas B, Ward James, Williams John, Wiley Joseph, Watson Nattie.
Z — Zimmerman P & Co.
INITIALS — Bishop Dominick.

HUGH McKELVEY, P. M.

Attempted Highway Robbery.—A few days ago, says the Venango *Citizen*, an attempt was made to rob Mr. Johnson, of the firm of Brevillier & Johnson, as he was passing from Miller Farm to Pithole. Mr. Johnson was on horseback and alone, and when he approached within about a mile of Pithole, early in the evening, the clouds suddenly overspread the heavens, making it quite dark; and as he was passing through a thick portion of the woods, a man sprang from the side of the road to seize the bridle. The horse being frightened, darted to one side, and receiving at the same instant a blow from his rider, he plunged forward, cleared the villain and soon left him far in the rear to curse his ill luck.

Mr. Johnson was unarmed and had some $500 in money on his person, besides his watch and other valuables. He is to be congratulated on his escape, and he will probably take warning by this bit of experience, and on future occasions in that section will be prepared for such contingencies.

Burglars.

The *Genius* of Uniontown says: Our town and vicinity seem to be infested with an organized gang of burglars who almost nightly ply their vocation. During last week some two or three dwelling houses were entered and robbed of quantities of meat, butter, &c., and chicken pens have suffered not little from their depredations. Last week these scoundrels took forcible possession of the palace of the old negro woman and fortune teller, Aunt Kitty Mifflin, and robbed Aunty of a year's profit, arising from close attention to her favorite and useful profession.

It was no doubt these same scoundrels, who made a raid on Mr. Snyder's house at Fayette Springs, a few evenings since, but were "successfully repulsed" by a few shots from Mr. Snyder's mountain howitzer. These midnight prowlers and thieves are pretty well known in this vicinity, and we predict that ere long the people will have the pleasure of paying their boarding at the State institution, in Allegheny city.

Appointment to West Point.

The *Genius of Liberty*, of Fayette county, says: A vacancy from this district occurred in the Military Academy at West Point a short time ago. A large number of young men applied for the position. Mr. Covode, to whom belongs the right to recommend, appointed a committee, consisting of Dr. F. C. Robinson and Col. J. W. Deford of this place, to examine all the applicants, touching their physical and mental fitness. It was agreed that the boy who should receive the recommendation of this committee, after passing its examination, should receive the appointment. All the applicants appeared before this committee and were examined. The prize was won by Mr. Frederick Robinson, of this place, son of Dr. Robinson, one of the examining committee. Young Robinson left on Friday last for West Point, accompanied by his father.

Bitten by a Snake.—On Tuesday evening, about 9 o'clock, a young lady stopping at the house of Mr. Stephen Snyder, on the Mountain, was bitten by a large copperhead snake. The snake was lying on the stairs, and the lady, unconscious of its presence, trod on the monster and was bitten on the foot. Medical aid was summoned immediately, but doubts are entertained of her recovery.

Over an Embankment.—Peter Bigler, a German, and his daughter, residing at Pine Creek, were severely injured on Thursday night, in Duquesne borough, by the upsetting of a wagon, in which they were riding, over an embankment. They were on their way to market.

Application for Pardon.—The friends of William Johnson, the livery stable man in Altoona, who was convicted in the United States District Court at Pittsburgh, of selling counterfeit United States Currency, are applying to President Johnson for a pardon.

Fire in Birmingham.—Friday morning about two o'clock the rolling mill of McKnight & Co., in Birmingham, took fire and was damaged to a considerable extent before the flames were extinguished.

First Baptist Church.—The pastor (Rev. J. S. Dickerson) having returned home, will preach as usual. Morning, 10½; evening, 7¾ o'clock.

Additional Local Matters on First Page.

MERCHANT TAILORS.

AUGUST REDUCTION!
OUR ENTIRE STOCK OF
BOYS' CLOTHING,
CLOSING OUT AT REDUCED PRICES!
GRAY & LOGAN,
No. 47 St. Clair Street.

HENRY G. HALE
NORTHWEST COR. PENN AND ST. CLAIR STS.
NEW SPRING GOODS,
JUST OPENED,
COMPRISING
All the Novelties of the Season,
Such as is only found in a
First-Class Merchant Tailoring Establishment.
mh5:n87

THIRD ARRIVAL
OF
SUMMER GOODS,
AT
E. HOUSTON & CO.'S,
FASHIONABLE
MERCHANT TAILORS,
AND DEALERS IN
Men and Boys' Clothing and Gentlemen's Furnishing Goods,
No. 107 Fifth St.,
CORNER OF CHERRY ALLEY.
All the latest styles and novelties in CLOTHS, CASSIMERES and VESTINGS.
Prices very reasonable and to suit the times.

Great Reduction in Prices.
SECOND ARRIVAL OF
Spring Goods,
Fresh from the Importers,
Which will be made up with care and dispatch, and at
GREATLY REDUCED PRICES.
OWEN BYRNE,
Merchant Tailor,
No. 14 WYLIE ST.,
UNDER ASHLAND HALL.
ap9:n20:ttd

E. J. McGRATTY,
MERCHANT TAILOR,
S. W. corner DIAMOND and OHIO STREET, ALLEGHENY CITY.
A large assortment of Furnishing Goods always on hand.
A first class cutter will attend to custom work.

HENRY CAPPELL, Merchant Tailor, and dealer in
Gentlemen's Furnishing Goods,
148 SMITHFIELD STREET,
Three door below Sixth. PITTSBURGH, PA.
With the latest Spring and Summer styles of Cloths, Casimeres and Vestings on hand, and made up in the most fashionable style, at the lowest prices.

OIL WORKS & COMPANIES

H. M. LONG & CO.,
MANUFACTURERS OF
PURE WHITE BURNING OIL,
Brand—"LUCIFER,"
Office, No. 2 Duquesne Way,
PITTSBURGH, PA.

TACK BROTHERS,
COMMISSION MERCHANTS,
AND BROKERS IN
Petroleum and Its Products,
PITTSBURGH OFFICE—Dalzell's Building corner of Duquesne Way and Irwin street.
PHILADELPHIA OFFICE—127 Walnut st.

EUREKA OIL WORKS,
Manufacturers of
Eureka Carbon Oil,
THE CELEBRATED
Sperm Lubricating Oils,
CHEMICAL LINSEED OIL,
Wholesale Dealers in
Crude, Refined and Lubricating Oils; Lard, Sperm, Whale and Fish Oils.
C. C. NOBLE, Agt.
19 Irwin Street,
PITTSBURGH.

WARING & KING,
COMMISSION MERCHANTS AND BROKERS IN
Petroleum and Its Products.
Dalzell's Block, Duquesne Way,
PITTSBURGH, PA.
PHILADELPHIA ADDRESS:
WARING, KING & CO.,
127 Walnut St., Phila.

BUY THE BEST.
PETROLIA BLUE LEAD;
FOR OIL REFINERS
Manufactured only and for sale by,
T. H. NEVIN & CO.,
PIONEER PAINT WORKS,
N. W. Cor. 3d and Market Sts.,
oc19 PITTSBURGH, PA.

WM. WIGHTMAN ... D. A. ANDERSON
EAGLE OIL WORKS,
Lawrenceville.
WIGHTMAN & ANDERSON,
Refiners and Dealers in
PETROLEUM.
OFFICE, SECOND STORY, CORNER HANCOCK ST. AND DUQUESNE WAY.

BREWER, BURKE & CO.,
COMMISSION MERCHANTS,
AGENTS FOR THE
Pacific, Globe & Liberty Oil Works
Ample Storage for Crude and Refined Oil. Liberal cash advances made on consignments of Crude or Refined Petroleum. Yards for storage and shipment of Crude Oil at Lawrenceville. Office and Warehouse, corner of Duquesne Way and Hancock street, Pittsburgh.

J. C. BUFFUM ... C. A. KEHEW ... W. H. WHITEHEAD.
SOHO OIL WORKS,
Manufacture and have for sale all kinds of
LUBRICATING OILS,
No. 1 ST. CLAIR STREET.
BUFFUM, KEHEW & CO.

BARR & MOSER,
ARCHITECTS,
FRUIT ASSOCIATION BUILDING, Nos. 3 and 4 ST. CLAIR STREET, PITTSBURGH, PA. Special attention given to the designing and building of Court Houses and public buildings.

SPECIAL NOTICES.

WM. BARNHILL & CO.,
BOILER MAKERS
AND
SHEET IRON WORKERS,
Nos. 20, 22, 24 and 26 Penn St.
Having secured a large yard and furnished it with the most approved machinery, we are prepared to manufacture every description of Boilers in the best manner, and warranted equal to any made in the country. Chimneys, Breechings, Fire Beds, Steam Pipes, Locomotive Boilers, Condensers, Salt Pans, Tanks, Oil Stills, Agitators, Settling Pans, Boiler Iron, Bridges, Sugar Pans, and sole manufacturers of BARNHILL'S PATENT BOILERS.
Repairing done on the shortest notice.

ROBINSON, REA & CO.,
(Successors to ROBINSON, MINIS & MILLER,)
WASHINGTON WORKS,
Founders and Machinists, Pittsburgh,
Manufacturers of Boat and stationary Steam Engines, Blast Engines, Mill Machinery, Gearing, Shafting, Castings of all descriptions; Oil Tanks and Stills, Boiler and Sheet Iron Work.
Office: No. 13 corner First and Smithfield Sts.
Agents for GIFFARD'S PATENT INJECTOR for feeding boilers.

LAKE SUPERIOR
COPPER MILL & SMELTING WORKS,
PITTSBURGH.
PARK, McCURDY & CO.,
Manufacturers of Sheathing, Braziers' and Bolt Copper, Pressed Copper Bottoms, Raised Still Bottoms, Spelter Solder. Also Importers and Dealers in Metals, Tin Plate, Sheet Iron, Wire, &c. Constantly on hand Tinners' Machines and Tools. Warehouse, No. 140 FIRST STREET and 120 SECOND STREET, Pittsburgh.
Special orders of Copper cut to any desired pattern.

SOMETHING NEW.—CALL and examine the new
SILVER-TIPPED SHOES.
They will wear twice as long as those without tips. Kept only by
WM. E. SCHMERTZ,
No. 31 Fifth st., Pittsburgh.

QUINCY A. SCOTT,
DENTIST,
No. 218 PENN STREET,
PITTSBURGH.

TO MARRY OR NOT TO MARRY? WHY NOT? Serious Reflections for Young Men, in Essays of the Howard Association, on the Physiological Errors, Abuses and Diseases induced by ignorance of Nature's Laws, in the first age of man. Sent in sealed letter envelopes, free of charge. Address, Dr. J. SKILLEN HOUGHTON, Howard Association, Philadelphia, Pa.

COMMISS'N MERCHANTS.

M. STEELE ... J. A. STEELE.
M. STEELE & SON,
DEALERS IN
FLOUR, FEED, GRAIN,
And Produce generally, No. 95 OHIO STREET, near East Common, ALLEGHENY CITY, PA.

BREWER BURKE & CO.,
COMMISSION MERCHANTS,
AGENTS FOR THE
Pacific, Globe & Liberty Oil Works,
Ample Storage for Crude and Refined Oil. Liberal cash advances made on consignments of Crude or Refined Petroleum. Yards for storage and shipment of Crude Oil at Lawrenceville. Office and Warehouse, Corner of Duquesne Way and Hancock street, Pittsburgh.

ROBERT KNOX, Jr.,
COMMISSION MERCHANT,
And dealer in
FLOUR, GRAIN AND PRODUCE,
Office, 413 LIBERTY ST., Pittsburgh.

L. J. BLANCHARD,
WHOLESALE AND RETAIL
GROCERS,
396 Penn Street.

PETER KEIL ... JAS. F. RITCHART.
KEIL & RITCHART,
COMMISSION MERCHANTS,
AND DEALERS IN
Flour, Grain, Seeds, Mill Feed, &c.
349 LIBERTY STREET, PITTSBURGH, PA.

ALEX. M'BANE ... J. S. ANJER.
M'BANE & ANJER,
Commission Merchants,
Dealers in FLOUR, GRAIN and PRODUCE generally, No. 14 WATER, above Smithfield street, Pittsburgh.

FETZER & ARMSTRONG,
FORWARDING AND COMMISSION MERCHANTS,
for the sale of Flour, Grain, Bacon, Lard, Butter, Seeds, Dried Fruits, and Produce generally. No. 14 Market Street, corner of First, Pittsburgh, Pa.

ROBT. KNOX ... ANDREW KNOX.
R. KNOX & SON, Commission MERCHANTS and Dealers in FLOUR, GRAIN, MILL FEED and PRODUCE generally, No. 79 Diamond, opposite City Hall, Allegheny City.

DAV. CRAWFORD, Commission MERCHANT in PIG METAL, BLOOMS, ORE, WROUGHT SCRAP IRON, FIRE BRICK, CLAY, &c. Warehouse and Office, No. 366 and 368 PENN STREET, storage furnished. Consignments solicited.

LITTLE, BAIRD & PATTON, Wholesale Grocers, Commission Merchants, Dealers in Produce, Flour, Bacon, Cheese, Fish, Carbon and Lard Oil, Iron, Nails, Glass, Cotton Yarns and all Pittsburgh manufactures generally. Nos. 112 and 114 Second street, Pittsburgh.

F. REYMER ... E. REYMER ... WM. D. REYMER.
REYMER & BROS., (Successors to Reymer & Anderson,) Wholesale Dealers in Foreign Fruits, Nuts and Spices, Confections, Sugars, Fireworks, &c. ... Pittsburgh.

JOHN B. CANFIELD, Commission and Forwarding Merchant and wholesale dealer in Western Reserve Cheese, Butter, Lard, Pork, Bacon, Flour, Fish, Pot and Pearl Ashes, and Oils, Dried Fruit, and Produce generally, Nos. 144 and 146 Front street, Pittsburgh, Pa.

H. RIDDLE, No. 183 Liberty St., Pittsburgh, Pa., Commission Merchant and Wholesale Dealer in Country Produce, Groceries and Pittsburgh manufactures. Cash advanced on Consignments, and paid for Produce generally.

JOHN I. HOUSE ... EDWARD HOUSE ... WM. H. HOUSE.
JOHN I. HOUSE & BROS., Successors to JOHN I. HOUSE & CO., Wholesale Grocers and Commission Merchants, corner of Smithfield and Water streets, Pittsburgh.

SCHOMAKER & LANG, Wholesale dealers in Groceries, Flour, Grain, Produce, Provisions, Fish, Cheese, Salt, Carbon Oil, &c. Nos. 172 and 174 Wood Street, near Liberty Street, Pittsburgh, Pa.

JOHN SHIPTON ... WALLACE.
SHIPTON & WALLACE, Wholesale GROCERS AND PRODUCE DEALERS, No. 6 Sixth Street, Pittsburgh.

PLUMBING, GAS FITTING.

C. W. BUERKLE ... F. MILLER.
BUERKLE & MILLER,
PLUMBERS,
GAS AND STEAM FITTERS,
Beer and Ale Pumps, all kinds of Beer and Ale Cocks, Hydrants, Pumps, Sinks, Wash Stands, Bath Tubs, Gum Hose, Marble Ware, &c.
No. 250 Ohio Street,
(Between East Lane and Chestnut St.,)
ALLEGHENY CITY, PA.
Houses fitted up with Gas and Water at short notice.

GEO. C. SPANGLER ... JAS. BRADFORD.
SPANGLER & BRADFORD,
PRACTICAL
Plumbers and Gas Fitters,
No. 47 Ohio St.,
ALLEGHENY CITY.
Houses fitted up with WATER, GAS and STEAM by experienced workmen.
Particular attention given to country work. Beer and ALE PUMPS, latest style.

JOHN M. COOPER ... JOS. KAYE ... HENRY BIRR.
JOHN M. COOPER & CO.,
BRASS FOUNDERS,
Steam and Gas Fitters,
Manufacturers of PUMPS AND BRASS WORK, of every description; dealers in GAS FIXTURES AND TUBING, of all kinds.
Corner of Pike and Walnut Streets,
PITTSBURGH, PA.

F. L. ATWOOD ... BENSON JONES ... J. M'CAFFREY.
ATWOOD & M'CAFFREY,
BRASS FOUNDERS,
STEAM AND GAS FITTERS,
Cor. of 3rd and Liberty Streets,
Above Carroll & Snyder's, Pittsburgh, Penna.
Light and Heavy Castings furnished promptly to order.
Special attention paid to the fitting out and repairing of Oil Refineries, Steamboats, Rolling Mills, &c., &c.
Agents for A. S. Cameron & Co.'s
STEAM PUMPS
AND
BLOWER ENGINES.
These Pumps have superior advantages over all others, and every one is warranted to give satisfaction. Pumps constantly on hand.

WM. HERLEHY ... JOHNSON.
HERLEHY & JOHNSON,
PRACTICAL
Plumbers, Gas and Steam Fitters,
FIFTH STREET EXTENSION,
PITTSBURGH, Pa.
All orders by mail executed satisfactorily and promptly attended to.
A full line of Bath Tubs, Pumps, Basins, Water Closets, Sinks, Chandeliers, Pendants, and Gas Shades for sale at the most reasonable prices.
Orders from country patrons by mail promptly attended to.
Gum Hose of every description.

GEO. O. CLARK ... J. H. WATKINS ... D. P. EAY
IRON CITY BELT WORKS.
GEO. O. CLARK & CO.,
Manufacturers of every description of Patent, Stretched, Cemented and Riveted Oak-Tanned
Leather Belting.
No. 409 LIBERTY ST., (2d floor,) opposite Union Depot, Pittsburgh.

FOR SALE—REAL ESTATE.

FOR SALE—The best Farm in Fairfield township, Westmoreland county, Pa., containing about 200 acres, situated six miles south of the Pennsylvania Railroad, at Bolivar Station. The improvements are a large hued log house, with nine rooms, a good cellar; a frame bank barn, 40x70, with the best of stabling. Two apple and one peach orchard. The whole farm is under a high state of cultivation; the fencing is all No. 1; the soil is good, and is well watered; about 200 acres cleared, the remainder is good white oak timber. This property is offered at the low price of fifty dollars per acre. Possession immediately.

Also, a valuable Garden Farm, containing 20 acres, situated in Elizabeth township, Allegheny county, Pa., on the Youghiogheny river, and near Elrod's Station, on the Connellsville Railroad, about nineteen miles from the city. The improvements are a two-story brick house with six rooms, hall running through the house, with cellar; a No. 1 barn and other outbuildings. Abundance of the best fruits, of all varieties. Churches, Schools and Mills very convenient. Persons wishing to engage in gardening would do well to call and purchase quickly.

Also, a Farm of 60 acres, situated in West Wheatfield township, Indiana county, Pa., about 1½ miles from the line of the Pennsylvania Railroad. The improvements are—First, a two-story frame house, with five rooms, a large frame barn, 40x70, corn crib, carriage house, a good stone spring house and wood house. Second, a two-story log house, a large frame barn, and other outbuildings. The fencing is all good, abundance of limestone on the place, and coal but a short distance. Convenient to Churches, Schools, Mills, &c. I am authorized to sell this property very cheap and on easy terms.

Also, an excellent Farm of 160 acres, of which 96 acres are under cultivation, situate in Christian county, Illinois. Improvements—a new frame dwelling containing 5 rooms; about 400 choice fruit trees, good fencing, &c. It lies within 3 miles of the Illinois Central R. R.; will be sold on reasonable terms. City property taken in part exchange if desired.

Also, a Farm of 215 acres in Penn township, Westmoreland county, 220 acres cleared and under cultivation, 95 acres of first-rate white oak and other timber, 2 dwelling houses, 1 of them 2 stories, the other 1 story, with a tenant house, with a first-rate Steam Sawmill in good running order; young orchard of grafted fruit. The land is rolling; every acre is tillable, with limestone soil and subsoil, with never failing springs; within one hundred rods of the Penna. Central Railroad; 28 miles east of Pittsburgh, and three miles west of Greensburg. This farm is pleasantly and eligibly situated in a good neighborhood; every acre is underlaid with coal. The title is good.

Also, one of the best farms in Young township, Indiana county, Pa., four miles from Western Pennsylvania Railroad, at Livermore Station, containing 200 acres—125 cleared and under No. 1 fencing, the residue in good timber. The improvements are two frame dwelling houses, containing eight rooms each; a large bank barn, 50 by 80 feet, and other necessary outbuildings. In good order. Five acres of orchard of choice varieties of fruit; four foot vein of coal, (now open,) under all the land, and abundance of limestone. It is a good thriving neighborhood, convenient to churches, schools, mills, &c., which I am authorized to sell very low and on good terms.

Also, a Farm of 85 acres in Elizabeth township, Allegheny county, Pa., near the line of the Pittsburgh & Connellsville Railroad. Improvements are a log house, weather-boarded; frame bank barn, orchard of fifty bearing apple trees, &c. This property will be sold cheap.

Also, 40 acres in Derry township, Westmoreland county, Pa., within four miles of Blairsville, and three miles of two stations on the Pa. R. R. The improvements are, a new frame dwelling house and outbuilding; a new steam saw and grist mill, with two run of burrs, two bolting cloths, and all the necessary fixtures, and a young orchard of choice fruit trees. The whole tract is underlaid with a six foot vein of coal, now opened, and an abundance of limestone. This property will be sold very low, if applied for soon.

For further particulars enquire of
G. H. TOWER,
au71 Real Estate Agent, 144 Fourth St.

2,000,000 ACRES
OF
CHOICE LANDS FOR SALE,
BY THE
Union Pacific Railway Co.,
EASTERN DIVISION,
Lying along the line of their road, at
$1.00 to $5.00 Per Acre,
And on a CREDIT OF FIVE YEARS.
For particulars, maps, &c., address
JOHN P. DEVEREUX,
Land Commissioner, Topeka, Kansas.
Or, CHAS. B. LAMBORN, Sec'y,
St. Louis, Missouri.

WASHINGTON CO. FARM.
FOR SALE—A tract of 450 acres, of which 300 is cleared, and the remainder covered with fine white oak timber. Situated in West Findlay township, Washington county, Pa., 6 miles south of West Alexander, and ¾ of a mile from Haneytown. Is convenient to churches and schools. Has on it two log houses, new stable and grain house; an orchard of eight acres of young apples, pears, peaches, plums, &c. Good water in every field.
APPLY TO
S. S. BRYAN,
Broker in Stocks and Real Estate,
au17 Apollo Building, Fourth street.

FOR SALE—TWO HUNDRED ACRES, on both sides of the Allegheny Valley Railway, eighteen miles from the city. Being underlaid with coal seven feet thick, and having beautiful bottom and gently rising upland, with good springs, furnishing water in every house that may be built, and a river front of half a mile, there are few places of so much natural beauty for private residences or so many advantages for manufactories.

It is offered entire or in quantities to suit purchasers, and with or without the coal. The owner will be at Parnassus station all this week, and the last three days of the next two weeks. Parties seeking it will please call or write to look at the property while the owner can be seen. Present address, Parnassus, Pa.
ALEX. YOUNG,
Of MONMOUTH, ILLINOIS.

CHEAP FRAME DWELLING, situate at the terminus of the Wylie street Passenger Railway; five rooms. Lot 45 feet on John street by 120 on Soho. This property will be sold very low on application to
STEEL & WILSON,
Brokers and Real Estate Agents,
No. 66 Smithfield street.

I HAVE THIS DAY ASSOCIATED with me in business, FRANCIS G. BAILEY, Jr. JOHN D. BAILEY.
JULY 1st, 1867.
JOHN D. BAILEY & BRO.,
STOCK AND REAL ESTATE BROKERS
AND AUCTIONEERS.
Are prepared to sell at Auction, Stocks, Bonds, and all kinds of Securities, Real Estate, Household Furniture, &c., either on the premises or at the Board of Trade Rooms.
Particular attention paid, as heretofore, to the sale of Real Estate at private sale.
Sales of Real Estate in the country attended.
Office, 108 FOURTH STREET.

FOR SALE.—House and Lot on corner of Manhattan and Adams streets, near Passenger Railway. Lot 24 by 125 feet. House frame, containing 7 rooms and good well, well improved.
House and Lot on Sheffield, near Bidwell st., Allegheny City, Lot 24 by 120 feet. House frame, contains hall, five rooms and good cellar; water and gas.
Also, several small Houses and Lots in good locations. Inquire of
J. BUSH & CO.,
Beaver, near Chestnut Street, Manchester.

FOR SALE OR RENT, CHEAP.— A Farm at Carpenter's Station, on the Central Railroad, containing 125 acres; improvements, two houses and stables, good orchard; all in pasture and good for cultivation. Also, several other Farms, in good localities and well improved, which I will sell cheap and on reasonable terms. Also, a number of good building lots in the city and suburbs.
For further particulars inquire of
WILLIAM WARD,
110 Grant street,
opposite the Cathedral.

$1,500 WILL PURCHASE 3 ACRES OF GROUND, on which is two frame houses, one of four rooms and one of three rooms, situated in Versailles township, one mile from Port Perry, Connellsville R. R. On the place is about sixty bearing fruit trees—apples, pears, quinces, cherries, &c.—and a number of grape vines. The entire place is cultivated; large quantity of vegetables; large spring of excellent water near the door. Possession given in thirty days.
S. McLAIN & CO., 122 Fourth st.

FOR SALE—One small Frame House and Lot in the Fifth Ward, Allegheny, (late Manchester.) The lot is 24x100; the house contains three rooms, in good order, and will be sold cheap, as the owner wishes to move west. Also, a number of houses and lots and vacant lots in said city.
RAMSEY & HALL,
Real Estate Agents,
No. 91 Beaver street, Allegheny.

SEWING MACHINES.

DON'T BE DECEIVED BY Flourishing half column advertisements of inferior Machines, but get a GROVER & BAKER. It has been fully tested for sixteen years, and is by all competent judges, pronounced the BEST IN USE.
No. 105 Fifth street,
above Smithfield.

GROVER & BAKER'S
ELASTIC STITCH AND LOCK STITCH
Sewing Machines
Are THE BEST for Family and Manufacturing purposes. Call and see them at
No. 105 Fifth Street.

GET NONE BUT A
GROVER & BAKER
For a Holiday Gift. It is reliable, perfect and therefore the best. Don't fail to call and see it at NO. 105 FIFTH ST., above Smithfield.

SHOE, HARNESS & CARRIAGE MAKERS should see the new
GROVER & BAKER NO. 1 SEWING MACHINE.
Before buying elsewhere. It is the best for their use. For sale at NO. 105 FIFTH STREET,
above Smithfield.

THE GROVER & BAKER
SEWING MACHINE
Is the Ultima Thule of Mechanism. Please stop and examine it at NO. 105 FIFTH STREET,
above Smithfield.

PIANOS, ORGANS, &c.

CHAS. B. BARR ... HER. TH. KNAKE ... W. L. BUETTLER
BARR, KNAKE & BUETTLER,
Successors to WAMELINK & BARR,
No. 12 St. Clair St., Pittsburgh.
DEALERS IN
Pianos, Organs,
And Musical Goods generally.
Sole Agents for the Celebrated BRADBURY, New York, and SCHOMACKER & CO. Philadelphia, PIANOS.
Also, ESTEY & CO.'S "COTTAGE," and A. B. & H. W. SMITH'S "AMERICAN" ORGANS, and TILTON'S PATENT GUITAR.
The best Italian and German Violin and Guitar Strings always on hand.

KNABE'S UNRIVALLED PIANOS.—The purest in tone; the most powerful; the most elegant finished; will stand in tune longer than any other. New stock just received.
For sale at less than factory prices.
CHARLOTTE BLUME, 43 Fifth street,
Sole Agent for Knabe's Pianos, Haines Bros. Pianos, and Prince's Automatic Organs, and ...

BANKS AND BANKERS.

HART, CAUGHEY & CO.,
Bankers and Brokers,
CORNER THIRD AND WOOD STREETS,
PITTSBURGH, PA.,
(SUCCESSORS TO HANNA, HART & CO.)
DEALERS IN
Exchange, Coin, Coupons,
And particular attention paid to the purchase and sale of
GOVERNMENT BONDS.
SIGHT DRAFTS ON LONDON.

N. HOLMES & SONS,
BANKERS,
No. 57 Market Street,
PITTSBURGH.
Deposits received in Par Funds and Currency. Collections made on all the principal points of the United States and Canadas.
Stocks, Bonds and Other Securities
BOUGHT AND SOLD ON COMMISSION.
Particular attention paid to the purchase and sale of
U. S. Securities,
Including U. S. SIXES OF 1881; do. do. 5-20s; U. S. FIVES 10-40s;
U. S. CERTIFICATES OF INDEBTEDNESS.
Orders and Vouchers bought or collected.

PEOPLES'
SAVINGS BANK,
OF PITTSBURGH.
Capital, - - - $100,000.
OFFICE, NO. 80 FOURTH STREET.
President ... HENRY LLOYD.
Vice President ... WILLIAM REA.
Secretary and Treasurer, SIDNEY F. VON BONNHORST.
N. B.—Time Deposits made in this Bank on or before FIRST OF JULY,
WILL BEAR INTEREST FROM THAT DATE.

COAL MEN'S
TRUST COMPANY,
No. 65 Smithfield St.,
STOCKHOLDERS INDIVIDUALLY LIABLE.
Capital, - - - $200,000.
WITH PRIVILEGE OF ... $500,000.
Deposits received and interest allowed. Special attention given to Collections.
President—A. J. BAKER.
Cashier—E. J. ROBERTS.
DIRECTORS.
A. J. BAKER, WM. J. PATTERSON, W. A. HERRON, WM. MOTHERAL, THOS. PARROW, JAS. B. HOPKINS, A. J. HAGAN, N. A. FREYVOGLE, J. D. JOHNSON, D. L. PATTERSON.

WESTERN SAVINGS BANK,
No. 59 Fourth Street.
CHARTERED 1866.
Interest Paid on Time Deposits.
Any sum received from One Dollar upward.
Deposits subject to Check, without interest.
DISCOUNT DAILY, AT 12 O'CLOCK.
President—THOMPSON BELL.
Vice President—A. M. MARSHALL.
DIRECTORS.
THOMPSON BELL, J. J. GILLESPIE, JOHN H. DALZELL, A. M. MARSHALL, JOS. ALBREE.
Stockholders to whom we make REFERENCE.
Wm. Forsythe, Joseph Dilworth, Wm. Caldwell, Rev. David Kerr, Willis Dalzell, Henry Lambert, D. W. C. Bidwell, A. M. Brown, S. M. Felton, Thos. Ewing.

ALLEGHENY
SAVINGS BANK,
ALLEGHENY, PA.
Organized in 1845.
STOCKHOLDERS INDIVIDUALLY LIABLE.
Deposits received and six per cent. interest allowed on time deposits. Particular attention given to Collections, and proceeds promptly remitted. Discount Days—Monday and Thursday.
DIRECTORS:
G. Wettach, T. T. Stockdale, A. Ackley, Frank Tiernan, Alexander Morse, D. Dehaven.
JAS. L. GRAHAM, President.
JOHN W. RIDDLE, Cashier.

HOTELS.

WHITE HOUSE,
PERRYSVILLE, ALLEGHENY CO., PA.
Newly refitted and furnished, and ready to receive guests.
The subscriber will not spare pains to accommodate his customers. Good suppers will be served at any hour in the afternoon.
THOS. CONSTAMAGNA, Propr.

ST. LAWRENCE HOTEL,
(ON THE EUROPEAN PLAN,)
N. E. Cor. Penn & Canal Sts.,
PITTSBURGH, PA.
JAMES JOHNSON, Proprietor.
This house has been thoroughly refitted and newly furnished throughout, and is now open to the public.

ST. JAMES HOTEL,
ON THE EUROPEAN PLAN,
Nos. 405 & 407 Liberty St.,
Opposite the Union Depot.
The Proprietor would respectfully inform the public that the Saloon and Dining Rooms are now open. The sleeping apartments will be ready for guests in a few weeks. Balls and parties furnished with suppers at the shortest notice. Private dining rooms for Ladies. All the delicacies of the season will be served at all hours of the day and night, Sundays included. The choicest brands of Wines, Liquors, Cigars, etc., will be found at the bar.
JAS. K. LANAHAN,
Proprietor.

MARSHAL'S NOTICES.

DISTRICT COURT OF THE UNITED STATES, for the Western District of Pennsylvania. In Bankruptcy. In the matter of ELMER WHITE and JAMES DONNELLY, partners as White & Donnelly, Bankrupts. Western District of Pennsylvania, SS. A Warrant in Bankruptcy has been issued by said Court against the
ESTATE OF WHITE & DONNELLY,
Of the county of Allegheny, and State of Pennsylvania, in said District, adjudged bankrupts upon petition of their creditors, and the payment of any debts and the delivery of any property belonging to said bankrupts, to them or to their use, and the transfer of any property by them, are forbidden by law. A meeting of the creditors of said bankrupt to prove their debts and choose one or more Assignees of their estate, will be held at a Court of Bankruptcy, to be holden at Pittsburgh, in said District, on the 11th day of September, A. D. 1867, at 10 o'clock a. m., at the office of the U. S. Marshal, in the Custom House building, Pittsburgh, before JOHN M. PURVIANCE, Esq., one of the Registers in Bankruptcy of said District.
THOS. A. ROWLEY,
U. S. Marshal for said District.

THIS IS TO GIVE NOTICE that on the 13th day of August, A. D. 1867, a Warrant in Bankruptcy was issued against the
ESTATE OF ELMOR THOMPSON,
Of the city of Pittsburgh, in the county of Allegheny, and State of Pennsylvania, who has been adjudged a bankrupt on his own petition; that the payment of any debts and delivery of any property belonging to such bankrupt to him, or for his use, and the transfer of any property by him, are forbidden by law; that a meeting of the creditors of the said bankrupt, to prove their debts and to choose one or more Assignees of his estate, will be held at a Court of Bankruptcy, to be holden at No. 93 Diamond street, in the City of Pittsburgh, before SAMUEL HARPER, Register, on the 4th DAY OF SEPTEMBER, A. D. 1867, at 10 o'clock a. m.
THOS. A. ROWLEY,
U. S. Marshal.

COMPRESSED
BUNGS.
ARMSTRONG, BRO. & CO.,
Manufacturers and Wholesale Dealers in
MACHINE CUT CORKS,
Plugs, Taps, Irish Moss, Pitch,
ROSIN, ISINGLASS, &c., &c.,
Nos. 123 & 125 Third St., Pittsburgh.

C. C. ALGEO,
DEALER IN
Fine Watches, Jewelry, Diamonds,
SILVER WARE,
AND
French Clocks, &c.
Special attention given to the REPAIRING OF FINE WATCHES.
No. 22 Fifth Street.

T. BARRY SWEARINGEN ... WM. G. M'CANDLESS.
GENERAL INSURANCE AGENCY,
SWEARINGEN & M'CANDLESS,
No. 114 FOURTH ST., Pittsburgh, Pa.
General Agents for Western Pennsylvania of
Continental Life Insurance Co.,
OF NEW YORK.
FIRE, LIVE STOCK and all descriptions of Insurance effected in responsible Companies, at lowest rates.

PROFESSIONAL.

W. S. HUSELTON, M. D.,
(LATE OF THE U. S. ARMY.)
No. 67 Federal St., Allegheny City.

R. A. CAMERON,
Attorney-at-Law,
No. 98 Fifth Street.

R. BIDDLE ROBERTS,
Attorney-at-Law.
Office, No. 73 GRANT STREET.
Special attention given to cases in Bankruptcy.

H. L. McCULLOUGH,
Attorney-at-Law,
No. 104 FIFTH STREET, Pittsburgh.

EUSTACE S. MORROW,
ALDERMAN.
Ex-Officio, Justice of the Peace,
AND POLICE MAGISTRATE.
Office, No. 73 Pennsylvania Avenue, Pittsburgh, Pa.
Deeds, Bonds, Mortgages, Acknowledgments, Depositions and all Legal Business executed with promptness and dispatch.

A. AMMON,
JUSTICE OF THE PEACE,
Conveyancer, Real Estate and Insurance Agent,
CARSON STREET, East Birmingham.
Collection of Rents solicited and promptly attended to.

WILLIAM H. BARKER,
JUSTICE OF THE PEACE,
CONVEYANCER, &c.
Office, CARSON STREET, nearly opposite the Railway Depot, South Pittsburgh. Business entrusted to his care promptly attended to.

DANIEL McNEAL, M. D.,
PRACTICING PHYSICIAN:
Office and Residence,
No. 150 Grant St., near High.

GEO. R. COCHRAN,
Attorney and Counsellor-at-Law.
Office—FULTON'S LAW BUILDING, No. 60 GRANT STREET, corner of Fourth, Pittsb'gh.
All legal business entrusted to his care will receive prompt attention.

J. S. FERGUSON,
Attorney-at-Law,
NO. 89 FIFTH STREET,
SECOND FLOOR, FRONT ROOM

H. H. McCORMICK,
Attorney-at-Law,
87 Grant Street.
Prompt attention given to all kinds of law business.

W. A. LEWIS,
ATTORNEY AT LAW,
No. 93 Diamond Street,
PITTSBURGH, PA.

JOHN W. RIDDELL,
ATTORNEY AT LAW,
OFFICE: No. 138 FOURTH STREET,
PITTSBURGH, PA.

H. C. MACKRELL,
ATTORNEY & COUNSELLOR AT LAW,
No. 69 Grant Street,
PITTSBURGH, PA.

JOSEPH M. GAZZAM ... J. E. BUTTERFIELD ... G. A. M'MASTER.
M'MASTER, GAZZAM & BUTTERFIELD,
Attorneys & Counselors-at-Law,
AND SOLICITORS IN BANKRUPTCY,
PITTSBURGH, PA.
Office, 96 GRANT STREET,
OPPOSITE THE CATHEDRAL.

B. F. BROWN,
(Late Local Claim Agent, U. S. San. Com.,)
Office, No. 67 Fourth St., second floor,
PITTSBURGH, PA.
PENSIONS, BOUNTIES, AND ARREARS OF PAY
Promptly Collected.
No charge made until claims are settled, and then but a small fee.

$100. BOUNTY. $100.
ADDITIONAL BOUNTY.
LOST DISCHARGES.
Soldiers who have lost their discharge certificates and who are otherwise entitled to the additional $100 bounty, can have their cases attended to by calling on or addressing
W. J. & HALL PATTERSON,
ATTORNEYS AT LAW AND CLAIM AGENTS,
44 GRANT STREET.

JOHN A. STRAIN,
ALDERMAN,
Ex-Officio, Justice of the Peace
AND POLICE MAGISTRATE,
Office, 112 Fifth St., opposite Cathedral,
PITTSBURGH, PA.
Deeds, Bonds, Mortgages, Acknowledgments, Depositions and all Legal Business executed with promptness and dispatch.

WILLIAM JANCEY, NOTARY PUBLIC, JUSTICE OF THE PEACE, AND REAL ESTATE AGENT. Office, corner of Butler and Craver streets, Lawrenceville. Special attention given to the purchase and sale of Real Estate, the Collection of Rents, and the preparation and acknowledgment of all kinds of Legal Conveyances.
WILLIAM JANCEY,
Justice of the Peace and Notary Public.

JOHN C. McCOMBS,
ATTORNEY AND COUNSELLOR AT LAW,
No. 87 Fifth Street.
Pensions, Bounties, and Arrears of Pay promptly collected.

BREWERS, MALSTERS, &c.

PITTSBURGH BREWERY.
CARSON, DARLINGTON & CO.,
BREWERS, MALSTERS AND HOP DEALERS,
Successors to
JOSHUA RHODES & CO., Pittsburgh
WM. W. ANDERSON, Allegheny
The attention of the customers of the two firms is particularly invited to our
ALES AND PORTER,
Which, through the careful selection of Malt from our extensive malting facilities and Hops from the yards East and West, we can guarantee to be pure and satisfactory to the trade.
Our INDIA ALE has been highly recommended by physicians for family use.
Mr. ANDERSON'S customers will please be particular to leave their orders at his office adjoining the old Brewery, or at our office,
Corner of Duquesne Way and Barker's Alley,

PHOENIX STEAM BREWERY.
JOS. SPENCER ... JAS. M'KAY.
SPENCER & McKAY,
MALSTERS AND BREWERS
OF
Ale, Porter and Brown Stout,
PITTSBURGH, PA.

VETERINARY SURGEONS.

IMPORTANT NOTICE.
TO OWNERS OF HORSES.
DR. WEST begs to inform his friends and the public that he has removed his office and stables from the Red Lion yard to ST. CHARLES STABLES, opposite rear end of the St. Charles Hotel, Third street. Sick and Lame Horses taken in and skillfully treated, at a moderate charge. Horses of any infectious diseases not admitted, but every attention given to them at the owner's stable. DOCTOR WEST'S celebrated CURE ALL LINAMENT, as used by all the principal Veterinary Colleges in Europe, will cure all Sores, Wind or Saddle Galls, Sore Shoulder, Sprains or Cuts, and will not injure the hair. It may be had in bottles, at his office.
Night and country cases promptly attended to. Remember the address, St. Charles Stables, THIRD STREET, opposite St. Charles Hotel.

PROF. N. P. DUFFEY,
VETERINARY SURGEON AND HORSE TRAINER.
Thankful for the patronage heretofore received, respectfully announces that he has opened an HOSPITAL STABLE, at the corner of Liberty street and East Lane, Allegheny City; also, a TRAINING and BOARDING STABLE on Beaver street, between Ohio street and Stockton avenue. Office at the latter and residence at the former place. Special attention given to buying, selling, selecting and inspecting horses; and, with the assistance of Miss M. A. CHILDS, (who may be seen at his residence, corner of East Lane and Liberty St., Allegheny,) will give lessons in riding to either Ladies or Gentlemen. Refers, by permission, to the following gentlemen: J. Painter, J. C. Smith, Wm. S. Bissell, John Kirker, M. D., D. M. Evans.

STEAMSHIPS.

STEAM TO AND FROM LIVERPOOL AND QUEENSTOWN (IRELAND) TWICE A WEEK. The INMAN LINE, sailing
EVERY SATURDAY,
EVERY WEDNESDAY
CARRYING U. S. MAILS.
Tickets sold to and from Ireland, England, Scotland, Germany and France.
Apply at the Company's Offices.
JOHN G. DALE, Agent,
15 Broadway, N. Y.
Or, WM. BINGHAM, Jr.,
Adams' Express Office, Pittsburgh.

AMUSEMENTS.

NEW OPERA HOUSE.
WM. HENDERSON ... Lessee.
M. W. CANNING ... Manager.
T. E. HANN ... Stage Manager.
SATURDAY AFTERNOON—First GRAND FAMILY MATINEE. For p'rformance,
LOST IN LONDON.
SATURDAY EVENING, August 31st, will be presented,
WAITING FOR THE VERDICT.
To conclude with the popular drama of
NICK IN THE WOODS.
Monday Evening, the favorite actress, Miss CHARLOTTE THOMPSON.

TRIMBLE'S VARIETIES
THEATRE.
H. W. WILLIAMS, T. H. JEFFERSON, } Managers.
Great Saturday night bill. First time this season of the great military drama called THE FRENCH SPY, or THE FALL OF ALGIERS. JENNIE BENSON, G. W. P. WARD, and the great combination in a new Olio.
Change of Programme nightly.

LAFAYETTE HALL.
IKE BARNETT'S
ORIGINAL COLORED MINSTRELS!
Grand testimonial to Mr. IKE BARNETT, on
SEPTEMBER 2d AND 3d.
On which occasion the most excellent Troupe will appear, consisting of TWENTY-FOUR PERFORMERS, of known ability. In connection with the Troupe, the talented QUARTETTE CLUB will give TWO GRAND CONCERTS!
Look out for the Great Attraction.
Admission—Parquette, 50 cts; Gallery, 25c.
Musical Director—Prof. BARNETT.
Managers—BENJ. KANE, JOHN JOHNSON.

ACADEMY OF MUSIC
AND
LAFAYETTE HALL.
The above named buildings are new and splendidly fitted up with every convenience for first class performances and Amusements, such as Operas, Legitimate Drama, Concerts, Lectures, Balls, &c. They will be rented during the current year for TEMPORARY ENGAGEMENTS, by any first class company. Address,
WILLIAM A. McCLURG,
87 HAND STREET.

INSURANCE.

ALLEGHENY INSURANCE CO. OF PITTSBURGH.—Office, No. 37 Fifth street, Bank Block.
Insures against all kinds of Fire and Marine Risks.
JOHN IRWIN, Jr., President.
JOHN D. McCORD, Vice President.
C. G. DONNELL, Secretary.
Capt. WM. DEAN, General Agt.
DIRECTORS:
John Irwin, Jr., John D. McCord, C. G. Hussey, Harvey Childs, T. J. Hoskinson, Charles Hays, Capt. Wm. Dean, B. L. Fahnestock, W. H. Everson, Robert H. Davis, Francis Sellers, Geo. D. McGrew.

PENNSYLVANIA INSURANCE COMPANY,
OF PITTSBURGH, PA.
Office, 21 Fifth Street, Bank Block.
This is a Home Company, and insures against loss by Fire exclusively.
LEONARD WALTER, President.
C. C. BOYLE, Vice President.
ROBERT PATRICK, Treasurer.
HUGH M'ELHENY, Secretary.
DIRECTORS:
Leonard Walter, C. C. Boyle, Robert Patrick, Jacob Painter, Josiah King, Jas. H. Hopkins, Henry Sproul, George Wilson, Geo. W. Evans, J. C. Lappe, J. C. Fleiner, John Voegtley, A. Ammon.

INDEMNITY
AGAINST LOSS BY FIRE.
FRANKLIN INSURANCE COMPANY,
OF PHILADELPHIA.
Office: 435 and 437 CHESTNUT ST., Near Fifth.
DIRECTORS.
Charles W. Bancker, Tobias Wagner, Samuel Grant, Jacob R. Smith, George W. Richards, Mordecai E. Louis, David S. Brown, Isaac Lea, Edward C. Dale, George Fales.
CHAS. N. BANCKER, President.
EDWD. C. DALE, Vice President.
WM. C. STEELE, Secretary, pro tem.
J. GARDNER COFFIN, Agent,
North West cor. Third & Wood sts.

WESTERN INSURANCE CO.
OF PITTSBURGH.
ALEXANDER NIMICK, President.
WM. P. HERBERT, Secretary.
CAPT. GEORGE NEELD, General Agent.
Office, 92 Water street, Spang & Co.'s Warehouse, up stairs, Pittsburgh.
Will insure against all kinds of Fire and Marine Risks. A home institution managed by Directors who are well known to the community, and who are determined by promptness and liberality, to maintain the character which they have assumed, as offering the best protection to those who desire to be insured.
DIRECTORS.
Alex. Nimick, R. Miller, Jr., James McAuley, Alexander Speer, Andrew Ackley, David M. Long, Nathaniel Holmes, Chas. J. Clarke, John R. McCune, James F. Hanna, Joseph Kirkpatrick, Philip Reymer, William S. Evans.
WM. P. HERBERT, Secretary.

PEOPLE'S INSURANCE CO.
OFFICE, N. E. COR. WOOD AND FIFTH STS.
A HOME COMPANY,
TAKING FIRE AND MARINE RISKS.
DIRECTORS.
Wm. Phillips, John Watt, John E. Parke, Capt. Jas. Miller, Wm. Van Kirk, James D. Verner, Capt. John L. Rhoads, Samuel P. Shriver, Charles Arbuckle, John W. Kirkpatrick, Frank R. Bissell, O. Hanson Love.
WM. PHILLIPS, President.
JOHN WATT, Vice President.
W. F. GARDNER, Secretary.
Capt. JAS. GORDON, Gen'l Agt.

LEGAL.

ORPHANS' COURT SALE.
By virtue of an order of the Orphans' Court of Allegheny County, the undersigned, Executor of the last will and testament of Eliza Wallace, late of Allegheny county, deceased, will expose to Public Vendue or Outcry, at the COURT HOUSE, in the City of Pittsburgh, on SATURDAY, September 21st, at 10 o'clock a. m., all that certain LOT OR PIECE OF GROUND, situate in the Fourth Ward of the City of Allegheny, fronting on the east side of Sandusky street, and having the same width, about one hundred feet, on which is erected a three-story brick house.
Terms cash.
For further particulars enquire of
J. H. MORRISON, Executor,
At the Mayor's Office, Allegheny City.

EXECUTOR'S NOTICE.—Letters of Administration on the estate of THOMAS PATTERSON, deceased, late of Elizabeth township, Allegheny county, Penna., having been granted to the undersigned, all persons indebted to said estate are notified to make payment, and those having claims will present them, properly authenticated, for settlement.
MARGARET PATTERSON, } Exec'rs.
FRANK PATTERSON, Elizabeth Township.

ADMINISTRATOR'S NOTICE.— Letters of Administration have been granted to the undersigned on the estate of EDMUND C. FOX, deceased, late of Harrison township, Allegheny county, Pa. All persons indebted to said estate are hereby notified to make immediate payment, and those having claims will present them duly authenticated for settlement.
JAMES DIBLE, Administrator.

PENNA. SALT MANUFACTUR'G CO.
Pittsburgh, Pa.

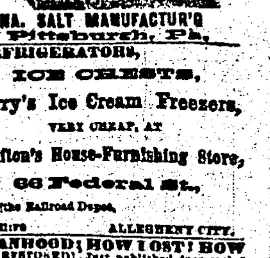

PENNA. SALT MANUFACTUR'G
Pittsburgh, Pa.

REFRIGERATORS,
ICE CHESTS,
Torry's Ice Cream Freezers,
VERY CHEAP, AT
Grafton's House-Furnishing Store,
66 Federal St.,
Near the Railroad Depot,
ALLEGHENY CITY.

MANHOOD; HOW LOST! HOW RESTORED! Just published, in a sealed envelope. Price SIX CENTS. A Lecture on the Natural Treatment and Radical Cure of Spermatorrhoea, or Seminal Weakness; Nervousness, Consumption, Epilepsy and Fits; Mental and Physical Incapacity, resulting from Self-Abuse, &c. By ROBT. J. CULVERWELL, M. D., author of the "Green Book," &c.—Sent to thousands of sufferers, under seal, in a plain envelope, to any address, post paid, on receipt of six cents, or two postage stamps, by CHAS. J. C. KLINE & CO., 127 Bowery, New York, Post Office Box 4,586. Also, Dr. Culverwell's "Marriage Guide," price 25 cents.

UNIVERSAL CLOTHES WRINGER.—The best and only Wringer that is warranted to give perfect satisfaction. Call and see them before purchasing elsewhere. For sale by the sole agents for Allegheny county.
J. & H. PHILLIPS,
No. 26 and 28 St. Clair Street.