PH. R. MERTZ, BANKER AND BROKER, 118 Wood St., near corner of Fifth. **Government Securities, Gold, Silver, And Coupons,** Bought and sold on liberal terms. Drafts sold on all the principal cities of Europe.

ALL SERIES 7 3-10 BONDS Converted Into 5-20's, 1865, BONDS DELIVERED IMMEDIATELY. **JAS. T. BRADY & CO., Bankers,** Cor. Fourth & Wood Streets.

TO HOLDERS OF 7-30'S. Having made special arrangements with **Jay Cooke & Co.,** Our correspondents, we are prepared to convert 7-30's into 5-20's of 1865. —Bonds on Hand for Delivery. **IRA B. McVAY & CO., Bankers,** CORNER FOURTH AND SMITHFIELD STS.

7-30 BONDS CONVERTED INTO **5-20 BONDS, 1865,** WITHOUT CHARGE. Stocks bought and sold on commission in New York, Philadelphia and Boston. **ROBINSON BROS.,** No. 78 FOURTH STREET.

The Pittsburgh Gazette.

FINANCE AND TRADE.

OFFICE OF THE PITTSBURGH GAZETTE, TUESDAY, July 23, 1867.

The New York stock quotations to-day, as received by Mr. P. R. Mertz, were as follows: Gold, 137¾; Eighty-one Bonds, 110¾; Five Twenties, 1862, 111¾; Five Twenties, 1864, 109¾; Five Twenties, 1865, 109¾; Consols, 109¾; Seven Thirties, 105¾; Ten Forties, 102¾. Stocks—Erie Railroad, ...; Cleveland & Pittsburgh, ...; Chicago and Rock Island, 107¾; Chicago and Northwestern, 47¾; Chicago and Northwestern preferred 72¾; Fort Wayne Railroad, 103¾; Michigan Southern Railroad, 82¾; New York Central, 103¾; Reading, 106¾; Western Union Telegraph Company, 48¾. Mining shares—Corydon, 1,65, Quartz Hill, 2,15; Gregory, 6,65; Smith & Parmalee, 8,80.

Gold is firm at 137¾—market very steady. Besides the regular demand for import duties or shipment to Europe, there is no desire to speculate for a rise, and until it is positively ascertained what the cotton crop is likely to be, the movements in specie will be towards lower rates. A further depressing influence would be exercised should the Treasury Department decide to pay off the compounds falling due in August, and thus create a scarcity of greenbacks and contract the circulation of the country considerably. Government bonds were firm to-day with but slight changes. The price of securities will much depend on the operations of the United States Treasury, and the course adopted by New York banks. The abolishment of paying interest to banks and bankers there on their daily balances will reduce the enormous amounts of money now seeking employment in call loans, and reduce values more than 10 per cent., especially in Railroad stocks and bonds. The share market is higher, and everybody seems to feel that it is high time to bring up the price of stocks, in order to be enabled to get out even on last fall's purchases. Mining shares dull and unchanged.

Closing quotations received by James T. Brady:

U. S. Sixes, 1881	110¾
" 5-20s, 1862	
" " 1864	
" " 1865	
" " new	
" 10-40s	
" Consols	
August 7-30s	
June 7-30s	
July 7-30s	
Dec. Compounds, 1864	117¾
Gold	
Silver	

—The following stocks were sold Tuesday evening, July 23d, on the second floor of the Commercial Sales Rooms, 100 Smithfield street, by Alex. McIlwaine, Auctioneer.

Citizens National Bank	...
Manchester Savings Bank	57.00
Jones' Ferry Co	...

—The Boston Post says that of the forty-two national banks in Boston, five were originally organized under the general banking law, viz: The Safety Fund, Revere, Continental, Mount Vernon, and ... of the Republic. Of these institutions one became National in 1863, three in 1864, and one in 1865. On entering into the present arrangement, these five had on deposit with the State Auditor public stocks amounting to $2,...,000, as security for their outstanding State circulation at that time, which was a little less than two millions. These five banks now report on deposit with the State Auditor public stocks amounting to about $5...,000, as security for something less than $6,000 State circulation still outstanding. The remaining thirty-seven banks of the city were chartered institutions, and on changing from State to National, gave bonds for the redemption of their State circulation, which were then filed with the State Treasurer—it being optional with them either to adopt this course, or to deposit securities with the State Auditor. Their State circulation has dwindled down in about the same proportion as that of the five first mentioned, and as most of the banks now show a weekly reduction of but a few dollars in the old State circulation, it is believed that most of that now reported as "outstanding" will never be redeemed.

—There are frequent rumors at New York of the movement of currency, the sale of gold, etc., circulated by interested stock operators with the view of influencing the money market and stock prices. As yet, however, both there and here, money rules easy. At present the banks have more funds than they can employ at the market rates, and appear disposed to carry idle balances rather than reduce their loans. The demand from the Stock Exchange is fairly active, the rates being 5 per cent. on stocks and 4 per cent. on Governments. Discounts are still dull. Prime paper is current at 6½7 per cent; lower grades are negotiated with difficulty, and at irregular rates.—*Phila. Ledger.*

—The Treasury Department has again mystified the holders of Seven Thirties, by issuing a new rule in relation to the conversion of these securities. Heretofore the Government has allowed interest on the Seven Thirties, and charged interest from July 1, at 6 per cent. in currency up to the date of conversion—giving those who choose to convert the advantage in the calculation of the interest. On Wednesday last the Sub-Treasurer issued an order discounting the above mode of conversion. He proposes now to allow interest on the Seven Thirties to July 1, giving in exchange Five Twenties of 1865 at par. Some time ago the department paid the express charges on all Seven Thirties sent for conversion in order to hurry up the process, but such charges must now be paid by the party sending on the bonds. Jay Cooke & Co.'s circular says "it is uncertain how long this (new) arrangement will continue."—*Chicago Tribune.*

—The money market exhibited no new features of special importance on Saturday. The demand for loans was not very heavy, but the offerings were fully up to the supply of capital, and the market was upon the whole stringent. Currency balances are now so low that there is not much room for a further decrease, but the movements are rather against the city. Exchanges are working in favor of the west, but they are not yet in that condition which justifies bankers in drawing currency from the east. The tendency, however, is very decidedly in that direction, and in the course of the next four weeks a steady westward flow of currency may be expected. As yet there have been no important sales of new wheat, but letters from the country indicate that farmers are about ready to commence shipping. When this crop comes forward it will make exchange, as it will also furnish business to commission merchants and railroads. Rates of interest range from 8@12 per cent. for good paper—8@10 the figures between bankers and depositors.—*Cin. Gazette.*

New York Produce Market.

(By Telegraph to the Pittsburgh Gazette.)

NEW YORK, July 23.—Cotton very firm; sales of 1,800 bales, at 27@27½c for middling uplands, chiefly 27c. Flour; receipts 6,8.. barrels; the market was dull, heavy and 15@25c lower; sales of 5,100 barrels, at $6,50@8,00 for superfine, State and western; $8,65@9,90 for extra western; $10,20@12,50 for choice do; $9,90@10,75 for shipping brands of extra R. H. O.; $10,85@12,75 for trade brands; $9@11 for spring St. Louis, and $11@15 for winter do. California flour heavy; sales of 1,100 barrels at $12@14,75; choice $15. Rye flour quiet; sales of 200 barrels, at $7@9. Whisky quiet and steady. Wheat; receipts, ... bush; the market was dull and 2@3c lower; sales of 15,000 bush, at ... for No 2 Chicago; $2,... for white California; $2,30 for white Virginia, and $2,60@2,72 for amber Georgia. Rye quiet; Canada, $1,53. Barley and Malt nominal. Corn; receipts, ...; the market was 1@2c lower; sales ... bush, at ... for sound mixed western; $1,01@1,03 for choice do; ... for unsound do; ... for Kiln dried, and $1,16@1,16½ for white western. Oats; receipts, ...; there was a moderate request, but without decided change in prices, with sales of 41,000 bushels at 82@84c for western; 91½@93c for State; 80@81½c for Ohio, and 79½c for unsound western. Rye is dull and unchanged. Coffee is steady with sales of 333 bags Rio, in bond, at 12½c gold. Sugar is very active and firm, with sales of 2,600 hogsheads at 11½@12½c for Cuba, 13@13½c for Porto Rico, and 200 boxes Havana at 11½@12½c. Molasses is dull and unchanged. Hops are quiet and unchanged. Petroleum is firm at 14@14½c for Crude in bulk, and 31@32c for Refined in bond. Pork opened firm, but closed heavy, with sales of 11,000 barrels at $23,75@24,12 for new mess; closing at $23,87½@24,00 cash; $22,75@23 for old do; $19,50@20 for prime, and $22,50 for prime mess; also 1,000 barrels new mess, seller for August, at $23,75. Beef Hams are dull at $33@40. Bacon is scarce and firm. Beef is firm with sales of 180 barrels. Cut Meats are firmer with sales of 125 packages at 11½@12c for shoulders, and 14½@16½c for hams. Lard is a shade firmer with sales of 1,400 barrels at 12@13½c for new. Butter is unchanged. Cheese is quiet at 7@11c.

LATEST, 5 P. M.—Flour closed dull and 5@10c lower for common grades. Wheat dull and 3@5c lower for new, with increased supply of spring; old nominal. Rye quiet at $1,43@1,45 for western. Oats firm at 82@85c for western; 9..@93 for Ohio. Corn dull; $1,03 for good to choice new mixed western; 80@... for unsound do; the advance in freights has checked the export demand. Pork active and firmer; sales 6,000 bbls mess at $24 00 cash and regular, closing firm and fairly active at the quotation. Beef quiet and steady. Cut Meats scarce and firm at 12c for dry salted shoulders. Bacon quiet but firm, with limited stock. Lard; 12½@13½c for fair to prime steam; and 13½@13¾c for kettle rendered.

JAMES DALZELL & SON, 69 and 70 Water Street, **LARD OIL MANUFACTURERS,** And dealers in CRUDE, LUBRICATING and CARBON OILS. We warrant our No. 1 Lard Oil equal to the best Cincinnati, or other brands, and propose to sell as low as Cincinnati or Chicago rates. Our No. 2 Lard Oil as a Lubricator cannot be excelled. Duck Creek Lubricating and standard brands of Carbon Oil constantly on hand. Merchants and manufacturers will find it to their interest to give us a call before ordering Lard Oil from the West. fe19:130

PITTSBURGH MARKETS.

OFFICE OF THE PITTSBURGH GAZETTE, TUESDAY, July 23, 1867.

The general markets are devoid of any new characteristics worthy of special notice. There is but little doing except in a regular way, the demand for everything almost being restricted mainly to supplying immediate wants, and prices have undergone no material change.

GRAIN—We can report small arrivals of new Wheat, but, as yet, the sales have been meagre, and there are no established quotations. Oats firm and in light supply but unchanged. Sale of 200 bush, on track, at 87c, and 200 at 86c. Prime Yellow Corn is quoted at 95c@$1, and but little in this market. Sale of 1 car Rye at $1,22. Nothing doing in Barley.

FLOUR—Is quiet but steady, with regular sales at former quotations—$11,00@12 for Spring Wheat; $12@13,50 for Winter Wheat, and $16@17 for fancy brands. One of our leading houses expect an arrival of new Ohio Winter Wheat Flour to-morrow. Rye Flour is quoted at $6,50.

PROVISIONS—Bacon continues firm, and prices are still tending upward. We now quote at 12½@13c for Shoulders; 14½@15½c for Ribbed and Clear Sides, and 21@22c for Sugar Cured Hams. Lard, 13c; Dried Beef, 21@25c, and Mess Pork, $24@24 50.

POTATOES—The supply of old crop is about exhausted, and new crop are scarce and firm with regular sales at $4 25@4,50 per bbl.

GREEN APPLES—Scarce, firm and higher. Sales at $5,00 to $7,00 per barrel, according to quality.

CHEESE—Is dull but unchanged at 15@18, as to quality.

BUTTER—Is dull, but with light arrivals and a limited supply, prime fresh Butter still commands 15@17c.

EGGS—Scarce and higher, and fresh packed sold without much difficulty to-day at 21c.

OIL—Lard oil is firm but unchanged at 85 cts for No. 2, and $1,07 for No. 1.

DRIED FRUIT—The season is about over, and it is more than likely that those who are so unfortunate as to have stocks on hand, will have to hold over until next winter.

PITTSBURGH PETROLEUM MARKET

OFFICE OF THE PITTSBURGH GAZETTE, MONDAY, July 23, 1867.

CRUDE—The market was quite active and considerably excited to-day, and with a much stronger feeling than on Saturday or Monday brought about favorable intelligence from New York, the transactions, in the aggregate, were large, reaching 53,000 barrels, and while prices have undergone but little change, as yet, the tendency is again upward. Spot oil sold at 12c, which is an advance, compared with yesterday, and "first water" sold readily at 11½c, which, also, is an advance. Private telegrams reported the market very firm and excited at Oil City, and holders were firm at $2,50@2,70. The following sales were reported:

5,000 bbls, first or second water	11½c
5000 " September to January, seller	11½c
... " on cars in tank	11½c
1000 " delivered on first water	11½c
... " all 1867, buyer's option	12c
... " Kanawha—first water	12c
... " delivered in 20 days	12c
... " last three months, seller	12½c
... " all 1867, buyer's option	12½c
... " first or second water	12c
500 " spot—Smith's Ferry	12c
500 " spot—Smith's Ferry	12c

REFINED—There was only a moderate business done in bonded oil to-day, but the market was very firm, notwithstanding, and, if anything, prices are tending upward. Spot oil may be quoted at 31c, delivered in Philadelphia; August, 33c, and September, 31c. Sales

1,000 bbls.—500 each last four months	32c
... " 2 each last four months	33c
... " September, buyer's option	31c
... " prime light straw to white for first ten days in August	32c
500 " prime light straw to white, all August, buyer's option	33c

OIL SHIPPED EAST BY A. V. R. R.

Clark & Summer, 493 bbls refined to P. Wright & Sons, Philadelphia.
Motzheimer, Koehler & Co., 222 do do to Waring, King & Co., Philadelphia.
Liberty Oil Works, 225 do do to Brewer, Burke & Co., Philadelphia.
O. E. Beaumont, 152 do do to F. A. Dilworth, Philadelphia.
Pacific Oil Works, 100 do do to C. W. Morse, Philadelphia.
J. Meyer & Co., 100 do do to Waring, King & Co., Philadelphia.
P. Weisenberger & Co., 50 do do to Waring, King & Co., Philadelphia.
P. Weisenberger & Co., 50 do do to W. P. Logan & Bro., Philadelphia.
Wightman & Anderson, 150 do do to P. Wright & Sons, Philadelphia.
Altadale Oil Co., 200 do do to Tack Bro & Co., Philadelphia.
H. W. Morgan & Co., 125 do do to Waring, King & Co., Philadelphia.
Ferrath, Bro. Co., 38 do do, to W. G. Warden, Phila.

OIL SHIPPED EAST FROM DUQUESNE DEPOT.

Brooks, Ballentine & Co., 26 bbls refined to W. G. Warden, Phila.
Kirkpatrick, Lyon & Co., 270 do do to Tack Bros. & Co., Philadelphia.
A. D. Miller, 35 do do, Waring, King & Co., Philadelphia.
H. M. Long & Co., 15 do do, to Waring, King & Co., Philadelphia.
Hutchinson Oil Ref. Co., 26 do do to W. G. Warden, Philadelphia.
C. Eeky 30 do do, to W. P. Wimmer, Philadelphia.

ALLEGHENY CATTLE MARKET.

OFFICE OF THE PITTSBURGH GAZETTE, TUESDAY, July 23, 1867.

CATTLE.

There was again a liberal supply of cattle on sale this week, the whole number being estimated at between nine hundred and one thousand head, and with only a moderate demand, the market was a dull one, dragging considerably towards the close, though there were but few left over unsold. Compared with last week, prices ruled a fraction lower, and particularly was this the case in regard to common and inferior cattle. Good retailing cattle sold relatively better than any other kind, but even this grade of stock ruled lower—some few small sales at 8½@8¾c, but, so far as we could learn, there were but very few sales above 8 cents. Inferior and common cattle sold at from 4½ to 6½c, and stock cattle were reported unusually dull this week. There were several car loads in from Chicago; among others, Hazlewood & Co. had five, and Marks & Traurman three car loads; but the great proportion of the cattle on sale were from Ohio.

SHEEP AND LAMBS.

The market for Sheep was exceedingly dull, and the supply being largely in excess of the demand, prices have still further declined. We now quote at 4@5c for fair to prime fat mutton Sheep—possibly a few may have been sold at 5¼@5¾. Lambs, also, plenty and dull but unchanged—ranging from $2 to $3,50 per head—extra at $3 75@4.

HOGS

Continues quiet, and unchanged, the demand being light and exclusively of a retail character. We continue to quote at 7@7½c, gross, for fair to prime heavy averages.

REPORTED SALES OF CATTLE.

Greenwald & Kuhn retailed 40 head at 5 to 8½. L. Rothchilds 33 head at 5 to 7½; shipped 2 car loads to Baltimore. Haas & Kraus, 74 head at 6½ to 7½. Marks & Traurman, 85 head, including 65 head from Chicago, sold at from 6½ to 8½—15 left over. Hazlewood & Co. had 5 car loads of Chicago cattle; sold 2 car loads at 7½ to 8, and shipped three car loads to Central Yards. Emerick & Co. and Rothchilds & Byer 15 bulls at 4½; and retailed 18 head mixed cattle at 5½ to 7½. Glass & Lafferty sold 21 head inferior at 4½; 23 head common stock at 6½; 17 head fairish at 6½ to 6¾; and 10 do at 6½ to 6¾. J. G. Kent sold 20 head bulls at $32 50 per head. Keller sold Verner 20 head common cows and heifers at 6,10. J. Shamberg retailed 16 head at 5¼ to 7½. Rothchilds & Byers, 50 head at 6 to 7¾. P. Hartman, 23 head at 5 to 7½. Dond sold L. Rothchilds 20 head, weighing 19,010, at ... M. Verner retailed 27 head at 5 to 7¾. Hart & Wilson sold 24 head of mixed Washington county, (Penna.) cattle at 6 to 5¼. Katz & Bro., 24 head at 4½ to 7. Myers & Needy, 95 head at 5¾ to 8. Brinton sold 11 head for Marks & Traurman, and John Kerwin assisted Getchel in selling 15 head of Ohio cattle.

Cincinnati Market.

(By Telegraph to the Pittsburgh Gazette.)

CINCINNATI, July 23—Flour dull and prices lower; extra $9@9,50; family 9,75@10,50. Wheat in better demand; sales of No. 1 red at $1,95@1,96; there was some shipping demand at the close. Corn dull and prices nominal. Oats dull at 62c for No. 1 in bulk. Rye unsettled and No. 1 offered at $1,25 at the close without buyers. Cotton unsettled; Middling nominally at 26c and holders are not offering. Whisky steady at $2 30 in bond. Mess Pork active at $23,50@24 50; holders are generally not offering. Bulk meats excited and higher. Shoulders closed at 12c and sides 14c; holders are asking a quarter higher for both. Bacon advanced to 13c for shoulders; 1..c for sides and 16½ for clear sides and holders are asking higher rates and but little of market. Lard dull and unchanged at 12½c for prime. Hams unchanged; common 15c and sugar cured 20@22½c. Butter and Cheese unchanged. Sugar firm. Coffee steady. Gold 139 buying. Money easy. The weather is very favorable for the crops, and it is now hot enough for corn.

St. Louis Market.

(By Telegraph to the Pittsburgh Gazette.)

ST. LOUIS, July 23—Tobacco; good grades steady and unchanged. Cotton dull. Hemp strong, at $1,50@1,75 for undressed. Flour steady; Choice Extra $10,50, Double Extra $10 50@12 00, Choice and Fancy $13 00@15,00. Wheat steady at $1,90 for spring, $2,15@2,21 for fair and prime Fall, $2,25@2,30 for Choice and Fancy. Corn—Choice firm and lower grades dull; prices range from 95c@$1,18. Oats unchanged at ...@1,18 for Old, and 55c for New. Rye firm, at $1,25@1,45. Provisions excited and higher. Mess Pork—small sales early at $24, but afterwards held firmly at $25. Bacon shoulders 12½@12¾c, Clear sides 15½@15¾c, Sugar Cured Hams 19@20c. Lard and Whisky—no sales. Receipts—3,300 bbls; Wheat, ... bush; Corn, 18,500 bush; Oats, 3,125 bush. Weather clear and very warm.

Chicago Market.

(By Telegraph to the Pittsburgh Gazette.)

CHICAGO, July 23.—Flour dull and heavy. Wheat declined 2@2½c since yesterday; sales No 2 at $1,65@1,80, closing inactive and nominal. Corn dull and lower, at 83@83½c for No 1, and ...c for No 2, closing unsettled at ...c for No 1. Oats firmer and 3c higher, at ...c for No 2. Rye and Barley inactive and nominal. Provisions firm and higher. Mess Pork $21. Lard quiet at 12½@12¾c. Receipts—2,500 bbls flour, 12,000 bush wheat, 190 000 bush corn, 8,... bush oats. Shipments—2,000 bbls flour, 8,400 bush wheat, 18,000 bush corn, 4,000 bush oats.

Financial Matters in New York.

Gold Closed at 139½@139¾.

(By Telegraph to the Pittsburgh Gazette.) NEW YORK, July 23, 1867.

MONEY.

The money market is steady at 4@6 per cent. on call loans, but chiefly at 5 per cent. Some transactions were made at 3 per cent. Sterling is firm at ...c gold, for first class bills. Gold is without any material change, opening at 139½, advancing to 140, and closing at 139¾@139⅞. The shipments to-morrow will probably reach $1,750,000.

GOVERNMENT STOCKS.

Government stocks are more active and a shade firmer at the following closing prices: Coupons, '81, 110¾; Coupons, '62, 111¾; do, '64, 109½; do, '65, 109¾; do, January and July, 106¾; do, '67, 106¾; 10-40's, Coupons, 102¾; August 7-30's, 105¾; June, 107¾.

STOCKS

Opened higher, but subsequently fell off slightly and closed firm with a recovery from the lowest point. The following were the closing prices: Ohio Certificates 29¾@30¾; Canton Co, 48¾; Cumberland 32½; Quicksilver 33@35½; Mariposa 10½; Western Union Telegraph 48¾@48¾; Pacific Mail 137¾; Atlantic do 112¾@113; New York Central 103¾@103¾; Erie 73¾@73¾; Hudson 119@119¾; Reading 106¼@106¾; Michigan Central 110¾@111; Michigan Southern 82¾@82¾; Illinois Central 117¾@118; Pittsburgh ...; Toledo ...; Rock Island 102¾; Northwestern 47¾; preferred 72¾@72¾; Fort Wayne 103¾@103¾; Wabash 50¾.

EXPRESS SHARES.

Express shares are firm. Wells, Fargo & Co., 57; Adams, 72¾; Western Union Express, 10@17¾; United States, 72¾ old and 70 asked. Missouri, 103@104.

MINING SHARES.

Mining shares are dull and lower. Gregory, 665; Eldorado, 25; Corydon, 170; Columbia, 30; Quartz Hill, 22.

The receipts at the Sub-Treasury were $1,757,..., and the payments $8..,...; balance $102,2..,...

Baltimore Market.

(By Telegraph to the Pittsburgh Gazette.)

BALTIMORE, July 23.—Coffee nominally unchanged. Flour dull, and buyers holding back; common northwestern, $10,75. Wheat advanced 10@15c; new crop of Maryland, $2,20@2,50. Corn in light supply, with an advance of 2c on white; sales at $1,18@1,20 for white, and $1,13@1,14 for yellow. Oats steady, at 85c@$1; the supply was light and the demand brisk. Provisions active and higher. Bacon: shoulders, 12½@13c; rib sides, 15½c; clear rib, 16½c. Bulk Meats held above the views of buyers; no transactions. Mess Pork, $25. Lard, 13@13½c for city and western; no sales. The farmers are threshing their wheat, which, in the upper counties, promises to be a fair crop; in the lower counties the prospect for a crop is indifferent. Corn promises well. Tobacco prospects are very unfavorable; the season is altogether too wet.

New York Dry Goods Market.

(By Telegraph to the Pittsburgh Gazette.)

NEW YORK, July 23.—Cotton goods were in limited request and firm; 18c for Atlantic A; sheeting, 17½c for Amoskeag A; 16c for Laconia, B and O; 14½c for do E; 11c for Bedford R; 12½c for Lonsdale. Bleached muslin ...c for Lacorora do; ...c for Wamsutta; ... for Utica ...; ... for do. 5-4; 62½c for do. 6-4; 65c for do. 9-4; 70c for do. 10-4; 30c for Amoskeag A. Ticking ...c for do. D; ...c for Conestoga Gold Medal; 11½c for Swift River; ...c for Allegheny. Ticks, 22@25c for York stripes; ... for Amesville do; ... for Eagle do; ... for Amoskeag Denims; ...c for Warren A. brown; 22½c for Working Man's do; 37½c for bleached Jeans; 15½c for Sprague's fancy prints; 15c for all other popular makes. Flannels in good request at 30@40c for mixtures. Fancy cassimeres also more saleable, but prices various at $1,25@2,75.

Buffalo Market.

(By Telegraph to the Pittsburgh Gazette.)

BUFFALO, July 23.—Flour; spring 25c lower; sales of 250 barrels of No. 1 spring at $11, and 150 barrels of western at $11@11,75. Rye flour nominal, at $7,25@7,50. Wheat quiet; sales of 5,500 bush of No. 2 Milwaukee club at $2,15; one car load of new white Kentucky at $3, and one car load of new red Kentucky at $2,75. Corn dull and lower, closing with a downward tendency; sales of 1,000 bush No. 2 mixed western at 80c. Oats nominal, at 75c for retail lots. Barley nominal. Mess Pork, $24 for heavy, and $22 for light. Lard, 12½@13c. Receipts—Flour, 2,000 barrels; wheat, 31,000 bush; corn, 155,000 bush; oats, 10,000 bush. Shipments—Corn, 65,000 bush; barley, 30,000 bush.

New Orleans Market.

(By Telegraph to the Pittsburgh Gazette.)

NEW ORLEANS, July 23.—Cotton firm; sales of 1,200 bales; middlings, ...c; receipts for three days, 7,531 bales; exports, 15,7.. bales. Louisiana sugar; fair, 13½c; strictly prime, 15@15½c; the market for Cuba sugar was firm; numbers 12 and 14, 12c. Cuba molasses, ...c; no Louisiana molasses in the market. Flour quiet; superfine, $...; choice, $13,25@13,75. Wheat, $1,45. Oats, $1,10; the stock is light. Pork dull; holders asking $25,75. Lard; tierces were held at 13½c; kegs, 14½c. Bacon firm; no stock. Gold, 140. Sterling, 51½@52. New York Sight Exchange ½ premium.

Cleveland Market.

CLEVELAND, July 23.—Flour firm and steady for fresh ground. We quote XX spring at $10,50@11,25 for country and city; $12,25@13 75 for XX red winter; $14,25@15 for XXX white. Wheat—market unsettled with a drooping tendency. Speculative transactions are made with extreme caution. Car lots new red winter on the spot held at $2,20 for No. 1. Sales for future delivery were made at $2,20 for No. 1 red winter, a decline of 8c since Saturday. Corn continues in light receipt and firm demand for sound parcels of No. 1 shelled at 90c from store. Oats very scarce and exceedingly firm. Held at 80@85c for No. 1 State from store. Rye nominal. Barley—No transactions.

Louisville Market.

(By Telegraph to the Pittsburgh Gazette.)

LOUISVILLE, July 23.—Tobacco higher; lugs, at $2 25@5,00; common to medium leaf, at $6@10,75; selections, at $25; sales 121 hhds. Flour; superfine, at $7 for No. 1, and new, $9 50. Wheat; prime new, $1,75. Corn; shelled, delivered, $1,07. Oats, bulk, 80c. Mess Pork, $25. Bacon shoulders, 12½c. Whisky, $2,30 in bond. Coffee, 23c for best in bond.

Cambridge Cattle Market.

(By Telegraph to the Pittsburgh Gazette.)

CAMBRIDGE, July 23.—Beef Cattle; receipts 653 head; owing to no increased supply prices are lower; extra, $12,75@13,50; first quality, $11,50@12; second quality, $10@11,00; third quality, $9@10. Sheep and Lambs; receipts 5,015 head; prices about the same as last week; spring lambs $3,25@5,00.

Milwaukee Market.

(By Telegraph to the Pittsburgh Gazette.)

MILWAUKEE, July 23.—Flour dull; 300 bbls choice extra $10@12 lower. Wheat at $1,90@1,95 for No 2; $1,75 for No. 3. Corn 1@2c lower, at 85c for No. 1, and 82c for No. 2. Rye is unchanged at $1,20 for No. 1. Receipts—2,000 bbls flour; ... bush Wheat; Shipments—flour, 300 bbls; Wheat, 3,000 bu.

Oswego Market.

(By Telegraph to the Pittsburgh Gazette.)

OSWEGO, July 23.—Flour steady. Wheat; no sales. Corn dull; sales of 6,000 bus. Indiana at .85 cents. Oats dull; Canadian, 80c. Barley, rye and peas scarce and inactive. Canal freights—... bbls. flour; ... bus. corn; 1,000 bus. oats.

Chicago Cattle Market.

(By Telegraph to the Pittsburgh Gazette.)

CHICAGO, July 23.—Beef Cattle dull at $6,37½@6,62½ for fair to good shipping. Hogs opened fairly active; early sales at $6,25@7,00 for good to choice smooth, closing quiet and 20@25c lower. Sheep dull and unchanged.

Philadelphia Market.

(By Telegraph to the Pittsburgh Gazette.)

PHILADELPHIA, July 23.—Petroleum; sales of Crude at 15c. Flour unchanged. Wheat—New Red Southern $2,40@2,50. Corn advancing; Yellow, $1,15. Oats 85@90c. Provisions advancing. Whiskey nominal.

Memphis Market.

(By Telegraph to the Pittsburgh Gazette.)

MEMPHIS, July 23.—Cotton firm at 24@25c; exports, none; receipts, 27 bales. Flour, $9 50@10,00 for superfine. Corn, $1,25@1,30 for white. Oats $1,05. Hay, $26.00. Pork, $25,50. Bacon; clear sides, 16c. Lard, 15½@16c.

Toledo Market.

(By Telegraph to the Pittsburgh Gazette.)

TOLEDO, July 23.—Flour quiet. Wheat 10@20 better, at $2 20@2,22 for new amber; $2,18 for No. 1 red Wabash. Corn lower, at ...c for No. 1. Oats unchanged. Lake freights, 1c on corn by steamer to Buffalo.

Wheat at Milwaukee.

It is a noteworthy fact that there are now only 18,000 bushels of wheat in store in this city. At the beginning of the year 1866 there was 35..,... bushels in store, and at the beginning of the year 1867 there was 251,3.. bushels. —*Milwaukee News.*

IMPORTS BY RAILROAD.

PITTSBURGH, FORT WAYNE & CHICAGO R. R., July 23—115 slabs spelter, Moorhead & Co; 100 bbls flour, J Gardiner & Co; 10 do do, J B Poe; 1 car bran, J & W Fairley; 1 do shingles, Keil & Ritchart; 1 car wheat, J S Liggett & Co; 1 car rye, J S Finch; 2 bars iron, Jones & Laughlin; 10 bales wool, P McCullough; 20 bxs cheese, J R Canfield & Co; 1 car staves, H P Adams & Son; 201 oil bbls, Brewer, Burke & Co; 172 bdls paper, F Schilling; 5 sks scraps, A Hoeveler & Co; 10 bbls flour, J A Renshaw; 34 bxs cheese, Vansorder & Shepard; 4 caddies tobacco, E Megrawt; car oats, H Rea Jr; 10 bxs soap, M W Rankin; 10 do do, Arbuckles & Co; 50 tcs lard, F Sellers & Co; 100 bbls flour, Gregg & Clendening; 100 do do, J Gardiner & Co; 100 do do, Culp & Shepard; 100 do do, S Lindsay Jr; 100 do do, Seghmyer & Voskamp; 100 do do, E H Myers & Co; 480 pigs lead, Davis, Chambers & Co.

CLEVELAND AND PITTSBURGH RAILROAD, July 23—17 cars pig iron, Nimick & Co; 6 cars iron ore, Shoenberger & Blair; 2 do do, Zug & Co; ... feet lumber, W W Rigdon; 9 bundles rockers, Bedford Chair Co; 15 bxs cheese, Rutledge, Perry & Co; 15 bdls paper, W S Haven; 1 car stone, J L Knox; 54 bbls oil, J Gallagher; 1 do scrap iron, J Jones; 20 bxs cheese, Shonacker & Lang; 37 sks oats, J Russell & Son; 12 bbls barley, J S Dilworth & Co; 1 mowing machine, J Wall; 72 sks oats, W J Meck; 1 car iron ore, Shoenberger & Blair; 1 bx bacon, 1 kg lard, 1 bbl peas, 5 do eggs, 4 kgs butter, 17 bxs cheese, L H Voigt & Co; 50 empty carboys, J Irwin & Co; 1 bbl vinegar, J Gibson; 5 do do, T H Nevin; 5 do do, G A Martin; 2 cars wheat, R T Kennedy & Co; 2 tcs hams, D A Dougherty; 1 bbls eggs, T C Jenkins; 132 sacks oats, O H Russell.

PITTSBURGH, COLUMBUS & CINCINNATI R. R., July 23—200 bbls flour, Shomaker & Lang; 300 do do, D Wallace; 25 sks oats, McHenry & Hood; 50 bxs starch, W Hasinge & Co; 5 bbls eggs, Graff & Reiter; 1 keg shoulders, J Lippincott; 10 bbls cornmeal, J S Newmyer & Co; 13 sks oats, G Laing & Co; 7 do corn, W J Meek; 1 car oats, R Knox & Son; 450 bush oats J W Simpson; 2 cars pig iron, Loomis & Collard; 1 car Shorts, R Knox; 15 do staves, Chas C Smith; 2 do do, T Merkle; 1 do do, Adam Miller; 29 tcs hams, J H Parker; 10 do do, E Heazleton; 3 cases tobacco, R F Weddell; 3 do do, J Connor; 15 kgs do, R F Weddell; 10 caddies do, McGraw & Co; 5 bales moss, E Edmundson.

PITTSBURGH AND CONNELLSVILLE R. R., July 23—60 bbls salt, Jenkins & Co; 1 car charcoal, Singer, Nimick & Co; 60 barrels whisky, 5 sks rye, J S Finch; 50 bbls cement, C B Leech; 75 bars, 65 bdls iron, W F Armstrong; 50 sks oats, J Vanmeter; 12 do do, J E Strickler; 1 car oak lumber, Andrew Taylor; 103 sks new wheat, Gwynne & Stoneman; 12 coils rope, Fulton, Bollman & Co; 1 car tan bark, Lappe & Weise; 1 car sand, Wm McCully & Co; 97 bdls paper, Markle, Dickson & Co.

ALLEGHENY VALLEY RAILROAD July 23—1 car clay and brick, Anderson, Cook & Co; 40 sks oats, Scott & Gissi; 29 sks oats, 1 bbl eggs, A B Copeland; 3 firkins butter, W H Kirkpatrick & Co; 1 bbl eggs, W D West; 6 sks wool, 1 kg eggs, 2 bxs butter, J Shomaker; 6 bxs butter, 1 bbl eggs, 1 do wool, 1 coop chickens, G Small; 1 car sand Hubbard & Bro; 35 sks oats, Adams & Austin; 7 pkgs butter, 3 bxs eggs, Wm Colver.

ALLEGHENY STATION, July 23—120 sks oats, Keil & Ritchart; 1 car hay, 1 do oats, Stewart & Langenheim; 10 boxes soap, Pusey & Stephens, 6 pkgs scrap iron, J Jones; 15 bdls paper, Pittsburgh Paper Company; 1 bbl cider, J Myers; ½ do do, J Shaffer; 3 step ladders, G W Hubley.

PITTSBURGH ROPE WORKS, FULTON, BOLLMAN & CO., Manufacture the best **CORDAGE, OAKUM, AND TWINES,** in every variety. Warehouse, 114 & 115 Water St. Call or send for Circular.

RIVER NEWS.

The Great Republic left St. Louis for New Orleans on Saturday last. One of her clerks, Captain C. A. Dravo, is here on a visit to his family—he has been absent since last March.

The people of La Crosse are becoming very much excited on the subject of the proposed removal of the ship yards and repair shops of the Northwestern Union Line, from that city to Dubuque. The Dubuque people offer large inducements to the line to make the change.

A passenger named Love, en route for Cuba, was robbed of $300 on the Quickstep the other day, while lying in port at Evansville.

On board the Legal Tender, on her way up the river, two men were engaged in a friendly game of poker, and one of them being short of ready money, asked an unsophisticated youth, who was looking on, for a slight loan till he had time to go to the office and draw his money. The unsuspecting youth handed out $275, all of which was lost by the time the boat reached Evansville, when the players quickly stepped ashore and disappeared.

The Dubuque *Herald* says the new sternwheel steamer Dexter, built there by H. Hewitt, for Ben Campbell of Galena, made a trial trip with a number of notable river men aboard, and proved a success. She is guaged for 225 pounds of steam, and made the run from Eagle Point, four miles, in fifteen minutes, with 80 pounds. Her owners intend to run her in the up river trade when the fall business opens.

Work is about to be commenced on the Rock Island rapids improvements. The Davenport *Gazette* says that Messrs. Case & Co., the contractors, are getting everything in readiness to prosecute the removal of the rocks from the channel of the river. They are building at Le Claire a floating hotel, with accommodations for fifty men.

The Bridge Committee have accepted the plans for building a bridge across the Mississippi at St. Louis, and awarded the contract to Capt. Jas. B. Eads, who will commence the work immediately. The structure will cost five millions of dollars, and is to be finished in three years.

A wild excitement was produced on the Morning Star Thursday night, while lying at Evansville wharf, by a man becoming frightened in his sleep and rushing out through the cabin, yelling like a mad man. He was woke by hitting his head against a stanchion, and was sent back to bed.

The New York *Herald*, of Friday, says the practice of racing, which for several weeks has been in operation between the rival steamboats on the Hudson, has met with the unqualified condemnation of the press, by giving timely warning to travelers what they may expect in the event of an explosion, collision, or any of the disasters which frequently result from such affairs. The owner of the Connecticut, one of the rival boats, publishes a card in which he denies that his craft has been put to any extraordinary speed, and wishes the public to distinctly understand that he will not allow his boat to race with his competitors while engaged in transporting passengers or freight. Nevertheless, he believes the Connecticut to be the fastest boat running to Albany, and if the owners of her rival, the Drew, desire to test the relative speed of the two boats he offers to run the Connecticut from New York to New Baltimore and return, without passengers or freight, and stake five thousand dollars on the result. This seems like business.

The Louisville *Democrat*, of Saturday, has the following: Now is the time for our merchants, manufacturers and business men to begin to shake the dust out of their eyes and begin to look around. The crops will be great and good, and, by the time they are gathered and sent into the market, then look out for business. Now, our merchants, and every body generally, should go to work and make Louisville a lively place this fall. Don't wait until Cincinnati gets the trade and business, and then set down and growl like a bear with a sore head. You've got the chance if you'll take advantage of it. Come, throw off your coats; roll up your sleeves! Go to work, and let Cincinnati and every other city see that you are not dead nor asleep. Go in!

The Memphis *Avalanche*, of Friday, has the following: Our esteemed friend, Captain Ike Patt, of the Diamond Express line, pays us a late call last night to inform us that infamous reports of cholera were in circulation relative to Memphis. We wish our friend of the Cairo *Democrat* to contradict the report. There is sickness here, as there is everywhere at this season, but cholera is not all prevalent.

An army of workingmen are engaged in blasting rock, raising derricks, building railroads, &c., on the Kentucky side of the falls, preparatory to the building of the great bridge over the falls of the Ohio.

The St. Louis *Democrat* of Monday, says: A report is going the rounds that the R. E. Lee cleared over $90,000 since she commenced running. Before you believe it, ask her Captain, and if he confirms the report solicit a look at his ledger. She may be like a fine boat we know of, neither captain, clerk nor owner of which could tell, nor could the books, at the end of twelve months running, whether she had cleared or lost a dollar or a hundred thousand. That is the way steamboat stock is frequently managed on the Western rivers.

Capt. Davidson has gone to St. Paul without having definitely settled the question of the removal of the headquarters of the Northwestern Union Packet Company to Dubuque. He wants to know if the Dubuquers will contribute toward the expense of removal. The Captain has also failed in his endeavor to induce the Northern Line Packet Company to cease running their boats above Dubuque.

S. S. BRYAN, BROKER IN **BONDS, STOCKS, AND REAL ESTATE,** Apollo Building, Fourth Street, Purchases and sells on commission RAILWAY, GOVERNMENT AND MUNICIPAL BONDS; Bank, Railway, Insurance, Mining & other Stocks. Orders executed at the New York, Philadelphia and Boston Stock Boards by telegraph, at the regular rates of Commission current in those cities.

A LIMITED PARTNERSHIP has been entered into, to commence from the 10TH DAY OF JUNE, 1867, and to continue to JUNE 30TH, 1870, between EMIL SCHALK, of the City of Pittsburgh, and CHARLES LENNIG, of the City of Philadelphia, State of Pennsylvania, the business to be that of dealing in and the refining of Petroleum, Coal or Shale Oils, and the disposal, in exhaustive use, of the articles used in the refining process, either by sale or further manufacture; to be conducted in the name of EMIL SCHALK, the General Partner, in the City of Pittsburgh. CHARLES LENNIG is the Special Partner, who has contributed thereto the sum of Fifty Thousand Dollars in cash.

EMIL SCHALK, General Partner. CHARLES LENNIG, Special Partner. Pittsburgh, June 10th, 1867.

Before me, A. S. NICHOLSON, an Alderman of the City of Pittsburgh, County of Allegheny, State of Pennsylvania, personally appeared EMIL SCHALK, and made affirmation that CHARLES LENNIG has, as Special Partner contributed in cash the sum of $50,000 to the Partnership Capital of which he, the said EMIL SCHALK, is the General Partner. Pittsburgh, June 11th, 1867.

TO HOUSE BUILDERS AND CONTRACTORS. The largest assortment of **GRATES, all Sizes; Cooking Ranges & Stoves,** Of the VERY BEST QUALITY, for sale at *VERY LOW PRICES*, BY **BISSELL & CO.,** No. 235 LIBERTY ST.

IMPORTANT TO HOUSEKEEPERS!—At **FRANCE'S TEA MART,** No. 15 DIAMOND, PITTSBURGH, You can buy the finest quality of TEAS, at the price of any sold in the city. Also, *Sugars, Coffees and Groceries,* Of all kinds, of equally fine quality for the prices. TERMS CASH. Goods delivered free. WM. FRANCE & SON, 15 DIAMOND, Pittsburgh.

THE PEOPLE'S TEA STORE, Wilson & Underwood. CHOICE FAMILY GROCERIES. One of the cheapest and best wholesale and retail stores in the two cities. No. 15 South West Diamond, ALLEGHENY CITY. Call and examine our stock and prices.

WALL PAPER! AT REDUCED PRICES! TO SUIT THE TIMES! At No. 107 Market Street. *JOS. R. HUGHES & BRO.*

JNO. FRANCIES ... SAM'L FRANCIES. **J. & S. FRANCIES, CARPENTERS AND BUILDERS.** Contracts taken for Buildings, Store Fronts, and Jobbing. Particular attention given to Heavy Framing for Foundries and Shops, of all descriptions. Nos. 266 and 268 Robinson St., Allegheny City, Pa.

JAMES B. JONES, DEALER IN **Scrap Iron, Light Iron,** CAST AND WROUGHT IRON. ROPE, &C. Corner Anderson Street and River Avenue, Allegheny City.

CHARLES REIZENSTEIN, 152 FEDERAL ST., ALLEGHENY, (Fourth door above Diamond.) **Glass, China Ware & Table Cutlery** At EASTERN PRICES. Everything required in a first class store on hand. Call and examine our goods.

MEDICAL.

CONSUMPTION!

It would take a man a lifetime to read the treatises that have been written upon this important subject, and if a sick man were to attempt it he would make himself worse by the reading, and die before he got half through. The symptoms of the disease are, hacking cough, expectoration of matter or pus, pain in one or both lungs, chilliness, burning in the palms of the hands and soles of the feet, exhausting day or night sweats, hectic fever, wasting of flesh or marasmus, sometimes expectoration of blood. These are the usual outward symptoms, apparent not only to the observing physician, but to the patient's friends. There are, however, more important symptoms than these, which are only made manifest by auscultation and percussion, terms which mean, in a medical sense, thumping and listening, and they are employed outwardly in order to ascertain what is going on inside of the cavity of the chest. The signs of symptoms elicited in this way are almost surely demonstrate the true and exact condition of the respiratory organs. A perfect auscultator can not fail in ascertaining whether the Lungs are acting naturally or not. Hence it is the best method of examining the lungs. Their actual condition once discovered, the appropriate treatment is more rapidly arrived at, and every diseased part more completely under the influence of appropriate remedies. We have long been of the opinion that consumption or decay, or wasting of the bodily strength, was dependent on a depraved state of the blood, which carries, in its course, tuberculous matter, and deposits it in the lungs, or elsewhere in the body, just as calculi or stone is deposited in the bladder, a small particle of which attracts other particles, until it becomes of such offense to the natural functions as to bring on inflammatory action, which action, if it could, would carry it out of the system, and which could have been easily done in the beginning of such disease. Dr. KEYSER'S PECTORAL SYRUP is a complete and perfect cure in the forming stage of lung disease. It acts on the very principle we have stated above, by enabling the secreting or carrying off organs to do a double share of work. Waste and repair are easily comprehended. If the worn out material be carried off, and renewing material of a proper character, the must be health and ease, the contrary of sickness and disease. In many cases of consumption which have become settled, Dr. Keyser's Pectoral Syrup fails to cure, although it will do good in nearly all. He prepares a medicine called LUNG CURE or PULMONARY RESTORATIVE, which is a great tonic, and strengthens and restores the parts to be renewed, while it dissolves and carries out from the body those particles of worn out or extraneous matter, which only tend to clog or destroy it, by hindering the renewing material being deposited in proper place.

PULMONARY CONSUMPTION, RESULTING FROM PLEURISY, CURED.

Statement of George Ford, carpenter, of No. 58 Sampson street, Allegheny City:

I took a violent attack of pleurisy, in May, 1866, which left me with a cough lasting all summer, wearing away my strength and gradually undermining my health. During this attack of pleurisy I had several physicians of the highest reputation in the city. After I had partially recovered from the pleurisy, I was advised to go into the country, which I did, and when there a called in a doctor, who told me my left lung was affected, and that if something were not done soon I would die of CONSUMPTION. I lingered on from this time until about the middle of June, my cough and lung disease gradually growing worse, and I weaker every day, and almost despairing of ever getting well. In this state of despondency, and knowing the general belief in the incurability of Consumption, and having heard of cures made by Dr. KEYSER, and seeing his advertisements in the newspapers, I was induced in October last to call on the Doctor at his office, 120 Penn street, and had him examine my lungs with his "LUNG SOUND." He told me the upper lobe of my left lung was very much diseased, but he thought with great care and perseverance in the use of his medicine, I would get well. At the time I called on Dr. Keyser my pulse was over one hundred and thirty beats in a minute, and I was generally prostrated, and had to cough night and day. I commenced the Doctor's treatment in October, with a feeble, broken constitution, and continued it faithfully until the present time. The Doctor's medicines helped me from the very start, and I could gradually feel myself getting stronger, and my cough and expectoration lessening. I have gained greatly in flesh, and consider myself well; all the rattling of my lung has ceased, and my general health is in every way good. All my relatives and friends know of the advanced stage of my disease and my extraordinary recovery. One of the medicines given me by Dr. Keyser was a medicine called LUNG CURE, which I took in connection with the other treatment.
GEORGE FORD.
PITTSBURGH, March 20, 1867.

ANOTHER CURE OF CONSUMPTION.

STATEMENT OF JOHN G. WIGHAM, OF TURTLE CREEK, ALLEGHENY COUNTY.

I was discharged from the United States army January, 1866, on account of a wound in the head, from a shell, and a disease which the army physicians pronounced CONSUMPTION. I had a terrible cough and fell away in strength and flesh and was unable to do anything. Shortly after my return from the army, I made application to a physician of my neighborhood and, afterwards, to another in Pittsburgh of high reputation, whose remedies I used faithfully for five months, without any benefit whatever, but rather grew worse, and wasted in flesh and strength every day. In August, 1866, my mother took me to DOCTOR KEYSER, of 120 Penn street, whose skill in such cases like mine had been highly spoken of and put myself under his treatment. The Doctor examined my lungs very carefully with his LUNG SOUND, and told me that my left lung was badly diseased at the upper part, but if I was careful he thought he could cure me by following his directions closely, which I did from that day to this. I gradually improved under Dr. Keyser's medicines from the first week I commenced to take them, and my general health has improved, and my chest, where it was sunk in away, and where it pained me, has become full and strong and free from pain. I can now do a full day's work, and take great pleasure in giving my testimony in favor of Dr. Keyser's treatment and medicines.
JOHN G. WIGHAM, Turtle Creek.
PITTSBURGH, April 11th, 1867.

A case of five years' standing cured by DR. KEYSER'S PECTORAL SYRUP:

DR. KEYSER:—My wife has been afflicted with a cough and difficulty of breathing for five or six years, which, for several years back, had gradually increased in violence. The complaint has been hereditary, and she had been treated by several physicians without any relief. In this state of her case I procured some of your PECTORAL COUGH SYRUP. I bought the first time a fifty cent bottle, which relieved her very much; I then called and got a dollar bottle, which cured her entirely, and she has now no trace of the former disease, except weakness. I would also state that I used the medicine my self for a cold and cough. The medicine cured me by taking one dose. I express my entire satisfaction with the medicine, and you are at liberty to publish this if you desire to do so.
WM. WILSON, Alderman, Fifth Ward.

Our son, JAMES PAINTER, some three years of age was afflicted with consumption of the lungs, for which he was discharged from the army. He was examined by four army physicians, who all agreed that he must die with the disease. We brought him to Dr. KEYSER, 140 Wood street, (now 120 Penn street,) who, after sounding his lungs, commenced to treat him, and cured him sound and well. He is now well and has been so for the past three years. Others afflicted in like manner can likewise be cured.
JAMES PAINTER. MARY ANN PAINTER.
Temperanceville, Sept. 5th, 1866.

DR. KEYSER'S PECTORAL SYRUP AND KEYSER'S LUNG CURE.

Can be had at his GREAT MEDICINE STORE, 140 WOOD STREET. Consultation room, No. 120 PENN STREET, from 10 A.M. until 4 P.M.

OIL WORKS & COMPANIES

EUREKA OIL WORKS, Manufacturers of **Eureka Carbon Oil,** THE CELEBRATED **Sperm Lubricating Oils, CHEMICAL LINSEED OIL,** Wholesale Dealers in Crude, Refined and Lubricating Oils; Lard, Sperm, Whale and Fish Oils. **C. C. NOBLE, Agt,** 19 Irwin Street, PITTSBURGH.

OILS! OILS! OILS! SOHO OIL WORKS. BUFFUM KEHEW & CO., MANUFACTURERS OF THE CELEBRATED SPERM LUBRICATOR, Petroleum Lubricating Oil; Sperm, Lard and Whale Oils, HEAD-LIGHT, TANNERS' OIL & WHEEL GREASE. ALSO, STANDARD WHITE BURNING OIL, No. 1 St. Clair Street, PITTSBURGH, PA. SEND FOR A CIRCULAR.

TACK BROTHERS, COMMISSION MERCHANTS, AND BROKERS IN **Petroleum and its Products,** PITTSBURGH OFFICE—Dalzell's Building corner of Duquesne Way and Irwin street. PHILADELPHIA OFFICE—127 Walnut st.

WARING & KING, COMMISSION MERCHANTS AND BROKERS IN **Petroleum and Its Products.** Dalzell's Block, Duquesne Way, PITTSBURGH, PA. PHILADELPHIA ADDRESS: WARING, KING & CO., 127 Walnut St., Phila.

BUY THE BEST, PETROLIA BLUE LEAD. FOR OIL REFINERS Manufactured only and for sale by *T. H. NEVIN & CO.,* PIONEER PAINT WORKS, N.W. Cor. 3d and Market Sts., PITTSBURGH, PA.

WM. WIGHTMAN ... D. A. ANDERSON. **EAGLE OIL WORKS,** Lawrenceville. **WIGHTMAN & ANDERSON,** Refiners and Dealers in **PETROLEUM.** OFFICE, SECOND STORY, CORNER HANCOCK ST. AND DUQUESNE WAY.

BREWER, BURKE & CO., COMMISSION MERCHANTS, AGENTS FOR THE **Pacific, Globe & Liberty Oil Works.** Ample Storage for Crude and Refined Oil. Liberal cash advances made on consignments of Crude or Refined Petroleum. Yards for storage and shipment of Crude Oil at Lawrenceville. Office and Warehouse, corner of Duquesne Way and Hancock street, Pittsburgh.

Pittsburgh Importing House. ESTABLISHED 1836. **SCHMIDT & FRIDAY,** IMPORTERS OF FOREIGN **WINES AND LIQUORS,** No. 409 Penn Street, PITTSBURGH, Would direct the attention of the public to the fact that, possessing superior facilities through several large wine and liquor houses in Europe, and making their importations direct, they are enabled to offer the various grades of choice Wines and Liquors at prices less than Eastern rates. Examination of qualities and comparison of prices respectfully solicited. A choice assortment of PURE OLD RYE WHISKEY constantly on hand.

MYERS, HOPPER & CO., (Successors to E. R. BULGER, Agent,) MANUFACTURERS OF **FURNITURE** Of Every Description. SCHOOL AND OFFICE FURNITURE. No. 45 Smithfield Street, PITTSBURGH, PA. A full assortment of Pittsburgh Manufactured Furniture constantly on hand at LOWEST CASH PRICES. G. A. MYERS ... WM. C. HOPPER ... WM. S. WILT.

TO GLASS MANUFACTURERS. THE UNDERSIGNED having secured the sole Agency for the sale of the celebrated **COPLEY POT CLAY,** Are now prepared to furnish it in any quantity to those wishing to procure this superior article. During fifteen years' use of this clay we have arrived at such proportions as we believe makes it a better article for pots than any in the market, we having secured an average stand of six months for each pot, and some lasting as long as eight and ten months. We will furnish receipts for the proportion of the mixture of this Clay to persons purchasing. The Clay is ground and moulded in lumps for delivery. DITHRIDGE & SON. Fort Pitt Glass Works, Washington St., Pittsburgh, Pa.

WM. MARDORF & CO., Manufacturers and Wholesale Dealers in **BROOMS,** Broom Brush and Broom Findings. Factory and Warehouse, in the rear of Schomaker & Lang's, Nos. 172 and 174 Wood St., Pittsburgh.

F. MUSSMANN, *Fifth Street, between Tunnel and Chatham Streets,* Gunsmith and Dealer in Hardware. First class goods of all descriptions always on hand and sold at the lowest prices. Repairing done carefully on short notice.

GEO. O. CLARK ... J. H. WATKINS ... D. F. RAY. **IRON CITY BELT WORKS. GEO. O. CLARK & CO.,** Manufacturers of every description of Patent, Stretched, Cemented and Riveted Oak-Tanned Leather Belting. No. 409 LIBERTY ST., (2d floor,) opposite Union Depot, Pittsburgh.

SIGN OF BLINDS.—JOHN A. BROWN & CO. 110 SMITHFIELD STREET opposite the Postoffice keep on hand, or make promptly to order, a variety of elegant Venetian Blinds—price $6.00 and upwards. New style of Window Shades, $1.50 and upwards. Colored Oil Cloths, Buff, Holland, Mats, Rugs, Ottomans, Blind and Picture Cords and Tassels. Also at the same store, on hand or made to order, a fine stock of White and Calico shirts, Collars &c., for gentlemen's wear.

D. R. ECKER, DEALER IN CEMENT, FIRE BRICK AND TILE, STONE HEARTHS, WHITE LIME, CHIMNEY TOPS, AND WATER PIPES. Office and Warehouse, 167 FIRST STREET, opposite Monongahela House.

CHEAPEST PLACE IN THE CITY to buy the **TRIUMPH COOKING STOVE,** Is at No. 146 GRANT STREET. P. O. DUFFY.

WEST COMMON MACHINE STONE WORKS, Northwest Corner of West Common, ALLEGHENY. FRED'K ALVATER & CO. Have on hand or prepare on short notice HEARTH AND STEP STONES; FLAGS FOR SIDE-WALKS, BREWERY VAULTS, &c., HEAD AND TOMB STONES, &c., &c. Orders promptly executed. PRICES REASONABLE.

JOHN PECK, ORNAMENTAL HAIR WORKER AND PERFUMER, 39 Fourth street, one door from Wood, Pittsburgh. Always on hand a general assortment of Ladies' Wigs, Bands, Curls; Gentlemen's Wigs, Toupees, Scalps, Guard Chains, Bracelets, &c. A good price in cash will be given for Raw Hair. Ladies' and gentlemen's hair-cutting done in the neatest manner.

MANUFACTURERS.

AMERICAN IRON WORKS. JONES & LAUGHLINS, PITTSBURGH, MANUFACTURERS OF **AMERICAN AND CLAIR** Bar, Hoop, Sheet and Plate Iron; Bridge Iron; Angle and T Iron; Guard Iron; Coal Screen Iron; T Rails, 16 & 20 lbs. to the yard; Tram Rails, punched and counter sunk; Boiler, Bridge and Tank Rivets; Cut Nails and Spikes; Ship and Boat Spikes; Railroad Spikes; Railroad Fish Bars and Bolts; Railroad Car Wheels and Axles; Street Car Wheels and Axles; Coal-Pit Car Wheels and Axles; Patent Cold Rolled Shafting; Patent Cold Rolled Piston Rods; Mower and Reaper Bars. WAREHOUSE AND OFFICE, 120 Water and 158 Front Sts. BRANCH HOUSE, Nos. 22, 24 and 26 River St., CHICAGO, ILL.

SHEFFIELD STEEL WORKS. SINGER, NIMICK & CO MANUFACTURERS OF **BEST REFINED CAST STEEL** SQUARE, FLAT AND OCTAGON, OF ALL SIZES. MILL, MULAY, CIRCULAR, GANG AND CROSS CUT **SAW PLATES.** ELLIPTIC AND SEMI-ELLIPTIC **RAILWAY SPRINGS,** *Cast Spring Steel,* Cast and German Plow Steel, PLOW WINGS AND MOWER BARS. SPRINGS, AXLES AND STEEL TIRE, SICKLE, SHOVEL, HOE, RAKE, FORK, TOE CALK AND MACHINERY CAST STEEL, CROW-BARS, &c., &c., &c. Warehouse, 83 Water St., Pittsburgh.

ATLAS WORKS, *MORTON STREET,* Ninth Ward, Pittsburgh. THOMAS N. MILLER, President. These Works are among the largest and most complete establishments in the West, and are now prepared to furnish Engines of Every Description, Boilers, Oil Tanks, Sheet Iron Work, Railroad Castings, Rolling Mill Castings, Engine Castings, Machine Castings, General Castings. ORDERS SOLICITED.

PITTSBURGH FOUNDRY. H. GARRISON ... JOHN H. DICKERSON. **A. GARRISON & CO.,** (Successors to Bollman, Garrison & Co. **FOUNDERS AND MACHINISTS** Manufacturers of **CHILLED ROLLERS, OF ALL SIZES,** From Iron, Steel, Brass, Zinc, Copper, Silver, Gold, Straw Boards, Paper and Indian Rubber Work. Also, Rolling Mill Castings, of all descriptions; Bark Mills, Patent Double Grinder with a variety of other patterns, always on hand and fitted to order, on short notice and favorable terms. Office and Warehouse, *No. 119 Smithfield Street,* PITTSBURGH, PA.

E. W. MORROW ... JAS. H. BARNHILL ... JAS. BLAIR. **O'HARA BOILER WORKS. MORROW, BARNHILL & CO.,** MANUFACTURERS OF Steam Boilers, Oil Stills, Agitators, Tanks, Salt Pans, Gasometers, Wrought Iron Bridges, Sheet Iron Work, &c., &c., COR. LIBERTY AND SECOND STS, *PITTSBURGH, PA.* REPAIRING DONE PROMPTLY.

THE FORT PITT FOUNDRY. CHARLES KNAP NEPHEWS MANUFACTURERS OF **HEAVY ORDNANCE,** AND ALL KINDS OF HEAVY CASTINGS. Special attention paid to ROLLING MILL WORK, BLAST MACHINERY and RETORTS. REPAIRS attended to promptly. As heretofore, the best materials will always be used at this Foundry. Having disposed of our old stock, we are prepared, with NEW AND IMPROVED patterns, constructed under the supervision of Mr. Ewart, to furnish NAIL MACHINES at short notice.

UTILITY WORKS. McLEAN & SLATOR, No. 83 Liberty St., opposite Fourth, MANUFACTURERS OF **CABINET MAKERS' HARDWARE.** They make a specialty of Iron Bedstead and Pivot Castors; Porcelain, Bedstead and Pivot Castors; Bedstead Fastenings; Stops for Extension Tables, &c. They also manufacture and have constantly on hand Thumb Latches, Spring Latches, McLean's Window Sash Supporter, McLean's Eccentric Barn Button, Utility Shutter and Butt Hinges, Grind-stone Hangings, Sad Irons, Sash Weights, &c., &c.

ROBERT LEA, MANUFACTURER OF **STEAM ENGINES AND BOILERS; Freight Hoisters AND DOCTOR ENGINES.** Castings of all descriptions made to order Corner of First and Ferry Streets, PITTSBURGH, PA.

ÆTNA STOVE WORKS. A. BRADLEY & CO. Manufacture every variety of **Cook, Parlor and Heating Stoves,** Among which are the celebrated EUREKA, TROPIC and TALISMAN (Coal Stoves); POMANA, VETERAN and IRONSIDES (Wood Cook stoves.) Also manufacture GRATES, GRATE FRONTS, &c. Office and Warehouse, corner of Second and Wood streets, Pittsburgh. Entrance on Second street.

JARED M. BRUSH ... EDMUND D. BRUSH. **JARED M. BRUSH & SON,** MANUFACTURER OF **Steam Boilers, Oil Stills, Tanks, Sheet Iron Works, &c.** No 61 Penn Street, PITTSBURGH, PA.

HARDWARE. B. WOLF, JR., &CO., DEALERS IN **Hardware & Cutlery.** Are now receiving large additions to our stock which is offered to Dealers at EASTERN PRICES. Corner Liberty and St. Clair Sts., Pittsburgh, Pa.

BLACK DIAMOND STEEL WORKS, PITTSBURGH, PA. PARK, BROTHER & Co., Manufacturers of BEST QUALITY REFINED CAST STEEL. Square, Flat and Octagon, of all sizes. Warranted equal to any imported or manufactured in this country. Office and warehouse, No. 149 and 151 First, and Second streets, Pittsburgh.

LIPPINCOTT & BAKEWELL. No. 118 Water Street, MANUFACTURERS OF PATENT GROUND, PATENT TEMPERED, PATENT TOOTHED CIRCULAR, MULAY, MILL AND CROSS-CUT **SAWS.**

WM. M'KEE ... JOHN ALLEN ... JAS. L. M'KEE. **VALLEY STOVE WORKS. ALLEN, M'KEE & CO.,** Office and Warehouse, 301 LIBERTY ST., opposite Smithfield, manufacture every variety of COOK, PARLOR & HEATING STOVES, among which are the celebrated Allegheny and Monitor Coal Cooking Stoves; also, the Autocrat and Sentinel for coal or wood, and the unrivalled Star of the Empire, for wood; also, Arches, Grates, Fenders, Sugar Kettles, Dog Irons and Hollow Ware generally.

PITTSBURGH IRON WORKS. J. PAINTER & SONS. MANUFACTURERS OF Iron, Bucket, Tub and Trunk **HOOPS AND SHEETS,** PITTSBURGH, PA.

MANUFACTURERS.

NATIONAL BOILER WORKS. Boilers, Tanks, Stills, PANS, CHIMNEYS, AND ALL KINDS OF **Sheet Iron Work,** Constructed in the best manner and with promptness. PRICES AS LOW AS SUPERIOR WORK CAN BE AFFORDED BY ANY. WITHEROW DOUGLASS & SON, Carson St., Monongahela Borough, At the South End of the Monongahela Bridge.

NATIONAL FOUNDRY AND PIPE WORKS, Corner Carroll and Smallman Streets, Ninth Ward, PITTSBURGH, PA. **WM. SMITH,** MANUFACTURER OF **Cast Iron Bowl Pipe, FOR GAS AND WATER WORKS.** My Pipes are all cast vertically in Pits, in Dry Sand and 12 FEET LENGTHS. Also, a full assortment of GENERAL CASTINGS FOR GAS AND WATER WORKS. I would also call the attention of Superintendents of Gas Works to my make of RETORTS.

FORT PITT BOILER, STILL AND TANK WORKS. CARROLL & SNYDER. MANUFACTURERS OF TUBULAR, DOUBLE-FLUED, TUBULAR FIRE-BOX & CYLINDER STEAM BOILERS, OIL STILLS AND OIL TANKS, CHIMNEYS, BREECHING AND ASH PANS SETTLING PANS, SALT PANS AND CONDENSERS, STEAM PIPES, GASOMETERS, AND IRON BRIDGES, PRISON DOORS AND COAL SHUTES. Office and Works corner Second, Third, Short and Liberty Streets, Pittsburgh, Pennsylvania. Orders sent to the above address will be promptly attended to.

VESUVIUS IRON AND NAIL WORKS. LEWIS, BAILEY, DALZELL & CO. MANUFACTURERS OF **BAR, BOILER, SHEET AND TANK IRON NAILS AND NAIL RODS.** OFFICE AND WAREHOUSE, Nos. 64, 66 & 68 Anderson St., Three squares North of Hand St. Bridge, ALLEGHENY CITY.

KENSINGTON IRON WORKS. LLOYD & BLACK, MANUFACTURERS OF **Best Common, Refined Charcoal AND Juniata Bloom Iron.** MERCHANT BAR, ROUND & SQUARE IRON HOOP, BAND, T and ANGLE IRON. BOILER PLATE and SHEET IRON. MOWER and REAPER BARS. CYLINDER and GUARD OR FINGER IRON, SMALL T RAILS, 20 and 16 lbs. to the yard, WROUGHT CHAIRS and SPIKES for same. FLAT RAILS, Punched and Countersunk. COAL SCREEN IRON. NAILS and SPIKES. Warehouse and Office at the Works, GREENOUGH ST., (a continuation of First street,) adjoining the City Gas Works. Pittsburgh.

KEYSTONE IRON WORKS. HUTCHISON, GLASS & CO., Manufacturers of the different sizes of **Round, Square, Flat and Horse-Shoe Bar Iron, Hoop and Band Iron, Boiler-Plate, Tank and Salt-Pan Iron, Sheet Iron, &c., &c., &c.** Works, PITT TOWNSHIP, on Monongahela river. Office and Warehouse: No. 146 Water St.

HUGH M. BOLE ... HUNTER ORR. JAMES NELSON ... A. B. BOLE. **INDUSTRIAL WORKS. HUGH. M. BOLE & CO.,** *FOUNDERS,* **Engine Builders and Machinists,** Make to order Marine and Land Steam Engines, of all sizes; warranted to give satisfaction. Castings, of every description, made to order. JAMES NELSON, Sup't ... A. B. BOLE, Foreman. Machine Shop, Cor. Point Alley & Duquesne Way. Foundry, Nos. 32 and 34 Third street. PITTSBURGH, PA.

CRESCENT STEEL WORKS. MILLER, BARR & PARKIN, MANUFACTURERS OF **BEST QUALITY CAST STEEL.** Warranted Equal to any in the Market, either imported or of Domestic Manufacture. SPECIAL ATTENTION PAID TO FINE CAST AND DIE STEEL. Office, 38 Wood Street, IN ST. CHARLES HOTEL BUILDING. PITTSBURGH, June 12th, 1867.

DUQUESNE IRON AND STEEL WORKS. HAILMAN, RAHM & CO., MANUFACTURERS OF **Iron, Nails, Springs, Axles,** PLOUGH, SPRING AND A.B. STEEL, &C, WAREHOUSE, **No. 77 Water Street.** PITTSBURGH.

PITTSBURGH STEEL WORKS, ANDERSON, COOK & CO., SUCCESSORS TO JONES, BOYD & CO., Manufacturers of the best refined Cast Steel, Square, Flat and Octagon, of all sizes, Saw Plates, Hoe, Fork and Sheet Cast Steel, Cast Steel for Reaping and Mowing Machines, STEEL PLOW WINGS, SPRINGS, AXLES CIRCULARS, &c. Cast & Common Plough & Spring Steel, Office—Corner of First and Ross streets, two doors above the Monongahela House.

BERLIN FOUNDRY. PRICE & SIMS, OFFICE AND WAREHOUSE, No. 29 Wood Street. Manufacture and keep constantly on hand *Thimble, Skein & Pipe Boxes,* WAGON BOXES, DOG IRONS, SUGAR KETTLES, HOLLOW WARE, And castings generally.

MONT BLANC FOUNDRY, Butler Street, Ninth Ward, OPPOSITE UNION IRON MILLS, PITTSBURGH. Rolling Mill and Bridge Castings, MACHINERY AND CASTINGS GENERALLY, Orders promptly and carefully executed. CHARGES REASONABLE. EBBERT & MACKLIND.

EVERSON, PRESTON & CO, *PENNSYLVANIA* **IRON WORKS.** Warehouse, Nos. 165 and 167 First St., opposite Monongahela House, Pittsburgh, Pa.

IRON CITY MILLS. ROGERS & BURCHFIELD, Manufacturers of Refined, Charcoal, Juniata & Polished **SHEET IRON.** OFFICE AND WAREHOUSE, NO. 88 MARKET ST.

RAILROADS.

WESTERN PENNSYLVANIA RAILROAD.—On and after JUNE 9th, 1867, the Passenger Trains on the Western Pennsylvania Railroad will arrive at and depart from the Federal Street Depot, Allegheny City, as follows:

ARRIVE		DEPART	
Sharpsb'g No 1	6:25 A. M.	Mail	6:30 A. M.
Freeport No. 1	8:35 A. M.	Freeport No. 1	9:05 A. M.
Express	10:10 A. M.	Sharpsb'g No 1	11:30 A. M.
Sharpsb'g No 2	1:50 P. M.	Express	3:00 P. M.
Freeport No. 2	4:20 P. M.	Harmersv'e Ac	3:50 P. M.
Mail	6:05 P. M.	Freeport No. 2	5:00 P. M.
Harmersv'e Ac	7:10 P. M.	Sharpsb'g No 2	7:20 P. M.

Above trains run daily except Sunday. The Church Train leaves Allegheny Junct. every Sunday at 7:50 A. M., reaching Allegheny City at 9:50 A. M. Returning, leaves Allegheny City at 1:20 P. M. and arrive at Allegheny Junct at 2:35 P. M.

Commutation Tickets—For sale in packages of Twenty, between Allegheny City, Chestnut street, Herr's, Bennett's, Pine Creek, Etna and Sharpsburg, and good only on the trains stopping at Stations specified on tickets.

The train leaving Allegheny City at 6:30 a. m. and 3:00 p. m. make direct connection at Freeport with Walker's Line of Stages for Butler and Hannahstown.

Through Tickets may be purchased at Office—No. 3 St. Clair Street, near Suspension Bridge, Pittsburgh, and at the Depot, Allegheny City.

For further information apply to JAMES LEFFERTS, Agent, Federal Street Depot.

The Western Pennsylvania Railroad will not assume any risk for Baggage, except for Wearing Apparel, and limit their responsibility to ONE HUNDRED DOLLARS in value. All baggage exceeding this amount in value, will be at the risk of the owner, unless taken by special contract. EDWARD H. WILLIAMS, General Sup't, Altoona, Pa.

PENNSYLVANIA CENTRAL RAILROAD. On and after JUNE 9th, 1867, Trains arrive and depart from the Union Depot, corner Washington and Liberty Sts., as follows:

ARRIVE		DEPART	
Mail Train	1:30 a m	Day Express	3:30 a m
Fast Line	1:50 a m	Wall's No. 1	6:20 a m
Wall's No. 1	6:20 a m	Mail Train	8:30 a m
Brinton No. 2	7:50 a m	Wall's No. 2	9:35 a m
Wall's No. 3	8:55 a m	Cincinnati Ex	11:15 a m
Cincinnati Ex	9:10 a m	Wall's No. 3	11:45 a m
Johnstown Ac	10:10 a m	Johnstown Ac	2:30 p m
Phila. Express	1:50 p m	Wall's No. 4	3:35 p m
Wall's No. 2	1:00 p m	Phila. Ex	4:10 p m
Wall's No. 4	2:50 p m	Wall's No. 5	4:30 p m
Wall's No. 5	5:50 p m	Wall's No. 6	6:05 p m
Wall's No. 6	7:00 p m	Fast Line	10:30 p m
Altoona Accom and Emigrant train	10:25 p m	Wall's No. 7	10:50 p m

The Church Train leave Wall's Station every Sunday at 9:45 a. m., reaching Pittsburgh at 10:05 a. m. Returning leaves Pittsburgh at 12:50 p. m., and arrive at Wall's Station at 2:00 p. m. Cincinnati Express leaves daily. All other trains daily except Sunday. Philadelphia Express and the Altoona Accommodation and Emigrant Train arrive daily. Cincinnati Express arrives daily except Monday. All other trains daily except Sunday. For further information apply to W. H. BECKWITH, Agent.

The Pennsylvania Railroad Company will assume any risk for Baggage, except for wearing apparel, and limit their responsibility to One Hundred Dollars in value. All Baggage exceeding that amount in value will be at the risk of the owner, unless taken by special contract. EDWARD H. WILLIAMS, General Superintendent, Altoona, Pa.

Allentown Railroad Line. NEW, ALL RAIL, FAST FREIGHT LINE, DIRECT BETWEEN **Boston, New York and Pittsburgh,** Via Harrisburg, Allentown and Jersey City, **Without Change of Cars.** NEW YORK GOODS FOR PITTSBURGH must be delivered at PIER No. 14, NORTH RIVER, to the Agent of the "A" Allentown Transportation Company, and NOT to the Agents of the N. J. Central R. R., at same pier. Bills of Lading issued at the office of the Line, No. 254 BROADWAY. Boston Office, 77 WASHINGTON ST. JOHN P. HAMILTON, Agent, Office, Foot of LIBERTY ST., PITTSBURGH.

PITTSBURGH, COLUMBUS & CINCINNATI R. R. PAN HANDLE ROUTE. On and after SUNDAY, April 28th, 1867, trains will leave and arrive at Union Depot, as follows: PITTSBURGH TIME.

	DEPART.	ARRIVE.
Fast Line	2:15 A. M.	12:05 P. M.
Express	2:45 P. M.	10:00 A. M.
Mail	2:35 A. M.	8:45 P. M.
Mixed	6:15 A. M.	10:35 A. M.
Steubenville Accommo'n	2:35 P. M.	6:30 A. M.
McDonald do	5:55 P. M.	6:50 A. M.
Walker's do	11:00 A. M.	3:45 P. M.

The 1:45 A. M. Train arrives in Cincinnati at 10 P. M. the same evening, 7½ HOURS IN ADVANCE OF OTHER LINES.

No change of cars between Pittsburgh and Cincinnati, and but ONE change to St. Louis Cairo, and the principal points West and South West. When purchasing Tickets be sure and find the office of the PITTSBURGH, COLUMBUS & CINCINNATI R. R. Union Depot, (south side.) M. D. MOTHERSPAUGH, Ticket Agent. S. F. SCULL, General Ticket Agent. JOHN H. MILLER, G. E. Agent.

1867. 1867. THE PITTSBURGH, FT. WAYNE & CHICAGO R. R., AND CLEVELAND & PITTSBURGH R. R. Trains arrive and leave at the Union Depot, as follows:

LEAVE.		ARRIVE.	
Chicago Ex	2:00 a m	Chicago Ex	2:30 a m
Cleveland Ex	2:00 a m	Cleveland Ex	2:30 a m
Erie & Ygn. Ex	6:00 a m	Chicago Ex	10:40 a m
Cl. & Whg. Mail	6:15 a m	Wheeling Ex	10:25 a m
Chicago Mail	6:15 a m	Cl. & Whg. Ex	2:50 p m
Chicago Ex	12:00 m	Chicago Ex	2:50 p m
Cl. & Whg. Ex	2:00 p m	Erie & Yan Ex	6:55 p m
Chicago Ex	2:15 p m	Mic. Ex	6:55 p m
Wheeling Ex	4:25 p m	Cl. & Whg. Ex	9:20 p m
Depart from Allegheny.		Arriv'd in Allegheny.	
N. Brit'n Ac	6:45 a m	N. Brit'n Ac	8:25 a m
Leetsdale "	9:15 a m	Wellsville "	9:10 a m
" "	11:30 a m	Leetsdale "	10:00 a m
Rochester "	1:30 p m	New Castle "	11:05 a m
W'le & N Cas'e	3:30 p m	Leetsdale "	1:30 p m
Leetsdale Ac'n	4:30 p m	" "	2:15 p m
N. Brit'n "	5:30 p m	N. Brit'n "	3:50 p m
N. Brit'n "	6:15 p m	Leetsdale "	4:10 p m
Leetsdale "	10:30 p m	" "	5:20 p m

7:15 p. m. Chicago Express leaves daily. 10:45 a. m. Chicago Ex. arrives daily. F. R. MYERS, General Ticket Ag't.

ALLEGHENY VALLEY RAILROAD. CHANGE OF TIME. On and after THURSDAY, July 18th, 1867, trains will leave and arrive at Pittsburgh Depot, corner Pike and Canal streets, as follows:

	Leave.	Arrive.
Mail	6:00 A. M.	6:30 P. M.
Express	3:30 P. M.	10:30 A. M.
Kittanning Accommodation	1:00 P. M.	9:30 A. M.
First Soda Works Accom	4:15 P. M.	7:45 A. M.
Second Soda Works Accom	6:30 P. M.	1:45 P. M.
Hulton Accommodation	10:00 A. M.	12:30 P. M.
Sunday Church Train, from and to Soda Works	1:00 P. M.	10:00 A. M.

Express North makes close connection at Mahoning with line of packets for Franklin and Oil City. Mail South connects with packets from Oil City and Franklin. Supt.

PITTSBURGH AND CONNELLSVILLE R. R. Spring Arrangement. On and after THURSDAY, MARCH 15TH, 1867, The trains will leave the Depot, corner of Ross and Water streets, as follows:

	Leaves Pittsburgh.	Arrives Pittsburgh.
Mail to and from Uniontown	7:30 A. M.	6:00 P. M.
Express	2:15 P. M.	10:00 A. M.
West Newton Accommodation	9:15 P. M.	10:00 A. M.
First M'Keesport Accom'n	11:00 A. M.	5:10 P. M.
Second "	4:00 P. M.	3:05 P. M.
Braddock's "	6:30 P. M.	5:45 P. M.
Sunday Church Train to and from West Newton	1:00 P. M.	10:00 A. M.

For Tickets apply to T. R. KING, Agent. W. O. STOUT, Supt.

PENNA. SALT MANUFACTUR'G CO., Pittsburgh, Pa.

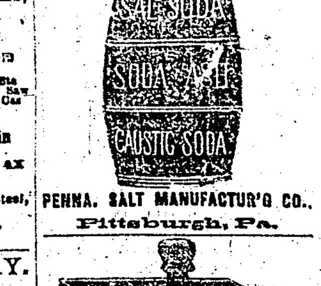

PENNA. SALT MANUFACTUR'G CO. Pittsburgh, Pa.

WASHINGTON AVENUE.—We, the undersigned appointed Viewers, to assess the damages for the widening of Washington Avenue, Second Ward, Allegheny, from the Pittsburgh, Fort Wayne & Chicago Railway to Pasture lane, to the same width as said avenue is from Sedgwick street to the river, will meet on the premises, on SATURDAY, August 3d, 1867 at 2½ o'clock, to fulfill the duties of their appointment. A. C. ALEXANDER, ROBT. STEWART, JAMES GRAHAM, Viewers.

PRIVATE DISEASES. Office—253½ PENN STREET, near Hand. For the cure of all diseases of a private nature, in from two to four days; by an entirely new and safe treatment. Also, Seminal Weakness, and all other diseases of the genital organs and their prevention. Cure warranted or money refunded. Office hours—7 to 10 a. m., 1 to 3 and 4 to 8 p. m. Address letters, Box 1023, Penn street.

BIDWELL STREET.—Notice is hereby given that the undersigned appointed Viewers, to assess damages and benefits for the opening of Bidwell street, Second Ward, Allegheny, from its present terminus to Juniata street, will meet on the premises, on SATURDAY, August 3d, 1867, at ½ o'clock p. m., to attend to the duties of their appointment. JOHN RAMSEY, WM. MURDOCK, R. H. BAY, Viewers.