PH. R. MERTZ,

Banker and Broker,

118 Wood St., near corner of Fifth.

All descriptions of Government Bonds bought and sold on liberal terms.

London and Continental Exchange sold at New York rates.

Gold, Silver and Coupons bought at highest rates. Gold Drafts issued on New York.

FINANCE AND TRADE.

OFFICE OF THE PITTSBURGH GAZETTE, WEDNESDAY, February 27, 1867.

We ascertain upon inquiry at headquarters that there are no grounds whatever for the rumors in circulation yesterday, in regard to defalcations in two of our leading Banks. No such defalcation has occurred and the Banks in question are in good sound working condition.

The following are the New York stock quotations for to-day: Gold, 140¼; 1881 bonds, 110½; Five Twenties, old, 110⅛; Five Twenties, '65, 108¼; do new, 106⅞; Seven Thirties, 105⅛. Michigan Southern Railroad, 79¾; Cleveland and Pittsburgh, 79⅞; Pittsburgh, Fort Wayne & Chicago, 94¾; Erie, 66; Western Union Telegraph Company, —; Chicago and Northwestern, 35⅞; do preferred, 65¾; New York Central, 102¾; Chicago and Rock Island, 96¼.

—Mr. Sherman introduced in the Senate on Monday a bill to consolidate the National debt and provide for its payment. By the bill the authority of the Secretary of the Treasury to issue bonds under the act March 3, 1865, is so extended as to authorize the Secretary to issue bonds of the character and denomination described in the act, payable, principal and interest, in coin, and bearing interest at the rate of 5 per cent per annum, payable semi-annually, to be known as the consolidated debt of the United States, the proceeds of the bonds to be applied solely to the purchase or payment of existing indebtedness of the United States. The bonds thus issued shall be subject to an annual tax by the United States not exceeding one per cent, in lieu of all other taxation upon said bonds or the income therefrom; the tax to be pledged to the reduction of the public debt. The Chief Justice of the United States, the Secretary of the Treasury, and the Treasurer of the United States are constituted commissioners of the Sinking Fund. The Secretary of the Treasury is authorized to issue bonds to an amount equal to $500,000,000, bearing interest at the rate not exceeding 5 per cent per annum, payable semi-annually, and redeemable twenty years from date, the principal and interest payable in coin of the country where payable. Said bonds to be disposed of only in exchange for six per cent interest bearing bonds of the United States held in Europe.

The Senate finance committee have reported against the House bill for issuing $100,000,000 greenbacks to fund the compound notes, and in favor of their own bill for 3-65th per cent notes. But it is by no means certain what course the Senate will adopt. Many of the Senators, especially those from the West favor the House scheme. An attempt will be made to amend it in several particulars.

—The fate of the House bill, authorizing the payment of the compound-interest notes in new greenbacks, is extremely problematical. The Senate is probably opposed to the bill as it stands, through some of the Western men, it is said, favor it. The Finance Committee, it is thought, will move as a substitute the original loan certificate bill. This action the House will probably refuse to concur in, and thus send the matter to a conference committee. The Secretary of the Treasury is believed to be not seriously opposed to the House proposition, provided the discretion to issue is left in his hands.—*Phila. Press.*

New York Financial Matters.

NEW YORK, February 16.—The gold market was strong and more active this morning, with a rise in premiums to 140⅜@140⅛. Railroad market firm at open board and stocks unchanged. Business was light after the regular session with more activity and advanced ¼@½ per cent. Government securities were higher on gold bonds with improved demand generally. Border State bonds dull without any special change. Steamship share more active. Pacific rose to 122@135, and Atlantic Mail fell to 84 to 83½. Miscellaneous shares generally quiet but steady. Coal stock in better request and bidding price raised in several instances. The stock market at the one o'clock board was dull and a fraction lower, as compared at two and the last open board. The market was steady but dull. Wm. Heath & Co. furnish the following 6 P. M. quotations: American Gold, 139⅞@139¾; Ohio Certificates, 25@25½; Western Union, 42⅛@42⅜; New York Central, 103@103¼; Erie, 54@55¼; do. preferred, 72@74; Hudson, 137@138; Reading, 103⅜@103⅝; Michigan Central, 107⅛@107½; Michigan Southern, 72⅛@73; Illinois Central, 115½@116; Pittsburgh, 80@80¼; Toledo, 118@119; Rock Island, 96@96⅛; Northwestern, 35¼@36; do. preferred, 67¼@67½; Fort Wayne, 94¼@94½; Pacific Mail, 61½@62½. The market closed steady. Government Securities remained firm to the close with a fair demand. Registered '81, 110@111½; Coupons, '81, 111⅛@110⅞; Five-Twenties, registered, '62, 107½@108; Five-Twenty Coupons, '62, 111⅛@111¼; do. '64, 107⅞@108¼; do. '65, 108⅝@108¾; do. '65, January and July, 105⅜@105⅝; Ten-Forty Coupons, 101⅛@101¼; August Seven-Thirties, 105⅞@106⅛.

The prices of Mining stocks bid in Boston to-day were: Canada, 60; Copper Falls, 74; Franklin, 25¼; Hancock, 11½; Huron, 35½; Minnesota, 10; Quincy, 53.

PITTSBURGH MARKETS.

OFFICE OF THE PITTSBURGH GAZETTE, WEDNESDAY, January 27, 1867.

The produce markets present no new characteristics worthy of special notice. The demand for most of the leading commodities is restricted almost entirely to supplying the immediate wants of retailers and consumers, and round lot operations, therefore, are the exception rather than the general rule.

GRAIN—Wheat is more active; sale of 2000 bush Spring on private terms; and 2 cars Red Winter at $2.80. Oats dull but unchanged; may be quoted at 58, on track, and 59 to 60, in store. Sale of 1000 bush Rye, to arrive, at $1.28. Corn is dull; may be quoted at 68 to 70, on track, and 75 to 78, in store. No transactions in Barley.

FLOUR—Is dull and neglected but unchanged. We can report sales of 60 barrels Spring Wheat at $11.75; 112 do do at $11.50 to $11.80; and 28 bbls Winter Wheat at $14.00. Fancy St. Louis brands are selling in a small way at $16 to $17. Rye Flour selling at $7.50 and Buckwheat at $3.75 to $4.

PROVISIONS—Bacon is moderately active but a shade lower; we now quote at 9½ to 10 for Shoulders; and 14½ to 15 for sugar cured Hams. Lard is quiet but unchanged; 12 to 13½ for steamed, and 12¾ to 13 for prime kettle.

HIDES—More active; sale of 36 green salted, light weight, at 17; 33 green salted, kips, at 16; and 157 Dry Flint, at 20.

HAY—Is very dull but unchanged; sale of 6 tons fair at $20; 1 car prime at $18, on track, and 1 do do at $22, delivered.

SEEDS—There is an improved demand for Flaxseed, and the market may be quoted firm at $2.85 to 2.90. Cloverseed is selling in a jobbing way at $4.50 to $9, and Timothy at $3.25 to 3.50.

BUTTER—Continues excessively dull the supply being considerably in excess of the demand, and prices are again tending downward. Prime Roll cannot fairly be quoted above 28 to 30.

EGGS—The market is dull, with a supply considerably in excess of the demand, and liberal receipts; we now quote fresh packed at 20 to 22.

POTATOES—Continue very dull; we can report sales in store at $2.50 to $2.75 per bbl, as to quality.

DRIED FRUIT—The demand is light, thought prices are unchanged; we continue to quote Peaches at 16 to 17 for quarters; 19 to 20 for halves; and Apples at 19 to 20.

GREEN APPLES—Dull and, if anything, a shade lower; we quote at $3 to $3.50 for good to prime.

PITTSBURGH PETROLEUM MARKET.

OFFICE OF THE PITTSBURGH GAZETTE, WEDNESDAY, February 27, 1867.

CRUDE—The market for crude was unusually quiet to-day, the sales all told, reaching only eight hundred and seventy-five barrels, as follows: 575 at 7, bbls returned, and 300 at 7. Quotations, on the spot, may be fairly given at 7 to 7¼, bbls returned, and in bulk, and 12 to 12½, bbls included, according to gravity—April delivery is quotable at 8. Smith's Ferry oil is dull and lower, and we now quote at 6¾ to 7, bbls returned—nothing doing in Kanawha oil.

REFINED—The market for bonded oil is more active, and, if anything, a shade stronger, but as yet, prices are no better. We can report sales of two five hundred barrel lots, for immediate delivery in Philadelphia, at 27½; 500 for March, at 27¼; 500, to be delivered between the first and fifteenth of March, at 21, on cars here; 500 bbls standard white, for immediate delivery in Philadelphia, at 28; 1500 standard white, to be delivered within twenty days, sellers option, at 28; 1500 standard white, to be delivered between the 15th and 30th of March, sellers option, at 28¼; and 1000 bbls standard white for March, same option, at 22, free on board cars here. Free oil is dull and unchanged—small sales of standard brands at 41 to 42.

—Since the above was put in type, we have the following additional sales reported:—1000 bbls crude, on the spot, at 7; and 1000 bbls refined, in bond, 500 for August, 500 for September, and 500 for October, at an average of 31½.

ARRIVAL.—We have but a single arrival of oil to report to-day, 207 bbls for Brewer, Burke & Co.

Milwaukee Market.

MILWAUKEE, February 27.—Flour firmer. Wheat firm, at $2.20 No. 1, and $2.00 for No. 2. Oats weak, at 48@50c for No. 1, and 45@46c for No. 2. Corn quiet, at 73c for new, shelled. Provisions quiet; Mess Pork, $18.75.

JAMES DALZELL & SON,

69 and 70 Water Street,

LARD OIL MANUFACTURERS,

And dealers in CRUDE, LUBRICATING and CARBON OILS.

We warrant our No. 1 Lard Oil equal to the best Cincinnati, or other brands, and propose to sell as low as Cincinnati or Chicago rates.

Our No. 2 Lard Oil as a Lubricator cannot be excelled.

Duck Creek Lubricating and standard brands of Carbon Oil constantly on hand.

Merchants and manufacturers will find it to their interest to give us a call before ordering Lard Oil from the West. fe9:130

MARKETS BY TELEGRAPH.

New York Produce Market.

NEW YORK, February 27.—Cotton more active, and under advance in gold a shade firmer; sales 7,000 bales, at 31@33 for uplands. Flour—receipts 4519; market more steady; sales of 7300 barrels, at $9.85@10.00; for superfine State and western, $11.10@12.15 for choice, do; $10.90@11.75 for shipping and round hoop Ohio, and $11.80@12.85 for trade brands. Market closed quiet. Whisky quiet and steady; sales of 350 barrels of State, in bond, at 30. Wheat—receipts 1012; Market a shade firmer; sales of 31000 bushels, at $2.11 for No. 3 Milwaukee, and $2.27@2.30 for No. 2. Rye quiet; sales of 5000 bushels of western, at $1.11@1.13¼. Barley quiet; sales of 2500 bushels of Canada West in bond, on private terms. Barley malt quiet; sales of 1200 bushels at $1.25. Sales of 7000 bushels of Canada peas, in bond, at $1.20. Corn—receipts 2816. Market 1@2c better, in fair demand and partly speculative; sales of [illegible] bushels, at $1.08½ for mixed Western, in store; $1.10½@1.11, afloat; $1.09 for Western yellow; $1.10 for white Southern, and $1.07 for mixed Southern. Oats 1@2c better; sales of 57,000 bus at 58@62c for Western; 63@65c for choice do., and 68@70c for State; receipts, 3,330 bus. Wool quiet and steady; sales of 200,000 lbs, at 45@65c for domestic fleece; 47@52c for pulled, and 20@31c for Texas. Leather; Hemlock, sales firm at 28@29c for Buenos Ayres, light weights; 30@31½c for middles and heavy do. Coal; Foreign scarce and firm; sales of 410 tons New Castle Gas at $11.75, cash, afloat; Domestic quiet; sales by auction, to-day, of 60,000 tons Scranton, at $4.15@4.35 for lump; $4.50@4.87 for steamboat; $5.00@5.35 for grate; $4.70@4.80 for egg; $5.05@5.25 for stove, and $4.05@4.18 for chestnut—a considerable decline. Rice dull. Coffee quiet and firm; sales of 200 sacks Rio at 16½c. Sugar dull; sales of 400 hogsheads Cuba at 9½c. Molasses quiet. Petroleum dull at 17@17¼ for Crude, and 26@30c, in bond. Hops steady. Pork dull but rather firmer; sales of 2,250 barrels at $20.87@21. Now mess closing at $20.93; western, $19.87@20.25; old mess, $16.75@17 for prime; and $18.25@20 for prime mess. Also, 1,000 barrels new mess at $20.87@21.25. Sellers and buyers option for March and April. Beef steady; sales of 725 barrels at about previous prices. Beef hams firm; sales 255 barrels at $31@36. Tierce beef steady; sales 310 tierces at $29@$33 for prime mess; and $2,50@36 for India mess. Bacon firm; sales 1,39 boxes at $10¼@10¾ for Cumberland cut; $11@11.25 for short ribbed; and $11¾@12 for short clean cut. Meats steady; sales 290 packages at $8.50@$10 for shoulders; and $11@13.25 for hams. Dressed hogs firmer, at $9¾@10 for western; and 10.50@11 for city. Lard firm; with sales of 950 barrels. New butter dull at 15@25c. Ohio cheese quiet.

Cincinnati Market.

CINCINNATI, February 27.—Flour unchanged, with a moderate demand at the last quotations. Wheat firm at $2.40 for spring—no winter offering. Corn in good demand at 57c for ear, 63c for shelled, and 73c for shelled in new garners. Oats in light supply and good demand at 51c for No 1 in elevators. Barley dull and nominally unchanged. Whisky firm and holders not willing to sell at $2.25, asking $2.26, but did not succeed in obtaining it; sales of 200 bbls at $2.25. Mess Pork quiet and held at $20.25; sales of country at $20. Bulk Meats firmer; city held at 7½@9½c; loose country sold at 7¼@9¼c for shoulders and sides. Bacon in fair demand at 9½c, 11½c and 12c for shoulders, clear rib and clear sides. Sugar cured Hams 14¼@15¼c, with a fair demand. Lard in good demand with sales 1,600 tierces at 12½c, and 500 do prime country at 12c—small parcels of city could have been procured at 12½c, but it is generally held out of the market. Sugar firmer; raw 12@15c. Coffee firmer; fair to choice Rio 22@26c. Molasses firm at 86@90c for New Orleans. Tobacco active at full prices. Butter dull at 20@26c for fresh central Ohio roll. Eggs 17@18c. Clover Seed $8.50. Timothy dull at $3.30@3.40. Flax in good demand at $2.30@2.35. Exchange firm at par to 1-10 per thousand premium buying and 1 1-10 premium selling. Gold 135½ buying. The money market is easier.

Chicago Market.

CHICAGO, February 27.—Flour moderately active; superfine extra, $9.00@11.62½. Wheat in good request and 1½c higher; sales at $1.83@1.85½ for winter, and $1.88@1.88½ for fresh receipts No. 2; No. 1 quiet at $2.20 for winter. Corn unsettled and ½c lower; sales at 75@77c, closing dull at 75½c for No. 1. Oats dull and ¼@1c lower; sales at 41@42c for No. 2, closing at 40¾@41c. Provisions firmer and more active; sales of Mess Pork at $18.87½@19.00. Sweet Pickled Hams, 11¾c. Prime steam Lard, 11c. Dressed Hogs at $6.50@8.00. Live fairly active at $6.37½@7.65 for common light to good choice smooth.

New York Dry Goods Market.

NEW YORK, February 27.—Prints moderately active, but prices on medium grades, such as Wamregan, have been reduced to 13. This concession is owing more to rivalry among one or two houses than to any other circumstance. Arnold's active, and selling at 14@14½c; other styles hold their own, and best makes sold nearly as fast as received. In Bleached Muslins, Naumkeag has been reduced to 19c. Other goods, no activity and prices accordingly depressed for woolens, and fancy fabrics particularly.

St. Louis Market.

ST. LOUIS, February 27.—Tobacco unchanged. Cotton dull at 27@29c. Flour and Wheat are unchanged. Corn; choice is buoyant, but low grades are heavy, and prices range from 83 to 85c. Oats higher at 71@75c. Provisions are firmer but unchanged. Lard is firmer and unchanged. Whisky is very dull at anything over $2.20, and small sales were made at $2.21.

Baltimore Market.

BALTIMORE, February 27.—Coffee firm; Rio 15¾c, gold in bond. Flour dull; sales 1,000 bbls western at $10.75. Wheat quiet. Corn active; receipts light; sales white at 96@98c; yellow 96@97c. Oats 56c. Clover Seed; good to prime $8.87@9.00. New Mess Pork $21.70. Lard 12¾@13c. Shoulders in bulk 9c; rib sides 10@10¼c. Whisky unchanged. Sugar firmer; New York 27c.

Philadelphia Market.

PHILADELPHIA, February 27.—Flour flat; western $12.50. Wheat lower; sales 3,000 bus California at $3.25, and 500 bus Pennsylvania at $2.95. Corn quiet; sales 5,000 bus yellow at 99c for shipment. Oats unchanged; sales 3,000 bush at 59c. Contraband Whisky unchanged. Sugar quiet at 10½c.

Louisville Market.

LOUISVILLE, February 27.—Sales, 152 hhds. tobacco at $2.65@$23.00 for light common lugs to selections. Super Flour, $10. Wheat, $2.85. Corn, bulk shelled, 70 cts. Oats, 63 cts. Mess pork, $20.50. Lard, 12 cts. bulk. Shoulders, 7⅜@8 cts. for packed. Bacon shoulders at 9⅛@9¼ cts. for packed. Clear sides at 12¼@12⅞ cts. Whisky, free at $2.25.

IMPORTS BY RAILROAD.

PITTSBURGH, FORT WAYNE & CHICAGO R. R. February 27—3 pkgs produce, L H Voigt & co; 48 bgs corn, 20 do rye, D Wallace; 23 bgs rye, W W Moore; 2 bbls eggs, Blair & Woods; 3 cars lumber, L Langham; 11 sks seed, 20 doz broom handles, Kirkpatrick & Herron; 11 doz brooms, Smith, Johnson & co; 3 pkgs eggs, 2 do butter, T & B McMillan; 2 do eggs 2 do dry apples, Campbell & co; 10 kgs butter, Graham & Thompson; 6 cars metal, Nimick & co; 3 cars hay, 20 bbls cornmeal, L H Voigt & co; 5 cars metal, J Wood & Son; 2 cars staves, T Merkle; 3 cars bulk meat, W B Hays; 25 doz brooms, E H Myers & co; 4 bbls cloverseed, Little, Baird & Patton; 45 doz woodenware, J B Dilworth & co; 20 do, do, Head & Metzgar; 25 do do, Knox & Orr; 2 do do, Seghmyer & Voskamp; 1 car staves, Ralya & Robertson; 3 pkgs butter and eggs, H Riddle; 2 cars metal, Bryan & Caughey; 12 bhds tobacco, J M Murtland, 2 do do, A Schaub.

PITTSBURGH, COLUMBUS & CINCINNATI R.R. February 27—4 cars corn, Stewart & co; 14 pkgs produce, owner; 8 bbls dry apples, Sturgeon & Bro; 3 bbls buckwheat flour, 3 do apples, J McAlpin; 33 sks corn, T C Fullerton, 15 do do, S L McHenry; 5 sks cornmeal, Mesnor, Harper & Hood; 3 bbls eggs, 1 do butter, Beck & Mitchell; 19 bbls apples, G H Frazey; 1 bbl eggs, Cook, Bro & co; 3 bbls eggs, Graff & Reiter; 200 bbls flour, Shoemaker & Lang.

CLEVELAND AND PITTSBURGH RAILROAD.—February 27—1 car lumber, Slack & Sholes; 1 do do, Gillespie & co; 2 cars iron ore, Bryan & Caughey; 2 do do, Hussey, Wells & co; 2 do do, Shoenberger & Blair; 3 cars cryolite Penna Salt Co; 1 bx butter, 1 bbl eggs E Peet; 14 sks rye flour, Shomaker & Lang; 1 car water pipe, H H Collins; 5 bxs cheese, Jacob Beck; 100 bbls flour, W D Patterson; 100 do do, Graham & Thomas; 100 do do, Newcomer, Goe & co.

ALLEGHENY STATION, February 27—175 bgs flaxseed, Ewer & Hamilton; 1 car staves, Ralya & Robertson; 25 bbls apples, S Dyer; 14 do do, B Toss; 1 bbl eggs, Hahn & Hadley; 75 bbls flour, R & A Carson; 1 car lumber, Smith & co; 1 do do, J Nanz; 1 do do, Rudolph & co; 30 bbls lime, J Craig; 1 car wheat Kennedy & Bro; 1 bbl eggs, Shulz & Danner.

ALLEGHENY VALLEY RAILROAD.—Feb. 26.—2 cars iron ore, Shoenberger & Blair; 1 do do, McKnight & co; 60 bush corn, W M Stewart; 60 sks corn, 19 bbls apples, 45 sks cornmeal, Brecker & co; 6 sks rye, 19 do barley, G Leslie; 10 bbls apples, 8 do potatoes, Atwell, Lee & co; 3 bxs eggs, 4 do butter, J Cuddy; 3 do do, 5 do eggs, J Baker; 1 roll leather, W Flaccus.

PITTSBURGH AND CONNELLSVILLE R. R.—February 26—34 bbls sorghum, Cook, Bro & co; 6 kgs lard, J S Dilworth & co; 1 car grain owner; 1 box butter, Gay & Welsh; 50 coils rope, Marshall, Fulton & Bollman.

MILLER'S LUBRICATIVE PACKING.

A full stock of the above Packing always on hand, which we will sell to Dealers, Railroad Companies and consumers at the same prices as it can be purchased from the manufacturers, as we have been appointed Sole Agents for Western Penna. Call and examine it at Nos. 25 and 28 St. Clair street. J. & H. PHILLIPS, Sole Agents. ja22

$25,000 TO LOAN ON MORTGAGES,

In sums of $500 and upwards

Real Estate bought and sold

GEORGE M. PETTY, Real Estate Agent, No. 12 St. Clair St. ja28

MADISON STARCH AGENCY.—

Just received

400 boxes, 40 lb., Pearl Starch;
200 " 50 lb., do.;
100 " Corn do.;
50 " Silver Gloss Starch.

For sale low to the trade by the agents, SCHOMAKER & LANG, 172 and 174 Wood street. fe21:t99

PITTSBURGH ROPE WORKS.

MARSHALL, FULTON & BOLLMAN,

Only Manufacturers in the West of

HEAVY CORDAGE,

Suitable for Steam and Coal Boats.

HAWSER LAID OIL WELL ROPE.

Tarred Ropes for Coal Railroads,

HEMP OAKUM AND PACKING,

CAULKING COTTON, &c., &c.

Warehouse, 114 and 115 Water Street,

Near Monongahela House. de11:p49

RIVER NEWS.

The river remains about stationary at this point, with eleven feet in the channel by the Allegheny marks. The weather yesterday was clear and pleasant, and business was moderately active at the landing.

The Lorena, from St. Louis, with a good trip, is the only arrival we have to report. The Maggie Hays, from Cincinnati, and the Julia, from Louisville, are among the first boats due.

The Argosy cleared for Cincinnati about noon yesterday with a good trip, and the Armenia, for New Orleans, got off last evening. She also had a good trip with engagements below, and quite a number of passengers.

The new Brownsville packet Elisha Bennett, is getting her furniture, carpets, etc., etc., on board, and by Saturday she will be ready to receive visitors, and on Sunday morning she will take her departure. When finished the Bennett will have a beautiful, tastefully and conveniently arranged cabin. She has also got a "Freedman's Bureau," and in this respects she is ahead of most steamboats—a nice little cabin fitted up in the after part of the boat on the lower deck, for the accommodation of the cabin crew. This is a new "wrinkle," and to Capts. Jacobs and Cox, belong the credit of it.

The Ida Stockdale Capt. Marsh is filling up steadily for St. Louis and the Missouri River, and will be the first boat out. The America Capt. Golding, is up for Nashville, and will be the first boat to leave for that point.

The Spray, Capt. Smith, is filling up steadily for Cincinnati and Louisville and will leave on Saturday without fail. The Great Republic Capt. Donaldson, is receiving freight for New Orleans, and will leave as advertised.

The Peerless arrived and departed for Oil City. She had a very good trip down and a fair trip up. There are now but three boats in the Allegheny River trade, viz: Peerless, Belle and Ida Rees. The Urilda is being repaired and the Echo is laid up down at the point.

The Leclair, formerly an Allegheny River packet, has been purchased by Capt. J. G. Saint and others and is now being fitted up for a trip to the mountains. The Petrolia was purchased by the Allegheny Valley Railroad Company some time since and is now running in connection with that road between Mahoning and Brady's Bend. The Natrona has also been purchased by the same company and is being remodeled and fitted up for the same trade.

The R. C. Gray bound down and the Maggie Hays bound up passed Pomeroy on Monday, and the New York enroute from St. Louis to Pittsburgh and the Silver Cloud and Golden Era, enroute from Pittsburgh to New Orleans, arrived at Cairo the same day. The Messenger and Waunita, were advertised to leave Cincinnati for Pittsburgh on Tuesday, and the Ezra Porter and R. C. Gray, were expected to arrive there on Monday night.

There have been no less than ten New Albany engineers killed by steamboat explosions within the last eighteen months, and if we are not sadly mistaken nearly all these boats were built about the falls. Our Louisville exchanges, especially the *Courier*, are constantly harping about the superiority of that place over Pittsburgh for building steamboats, but the record of Louisville steamboats for past year or two, is not as good by any means as it might be, and we think the less the aforesaid newspapers say about the matter, the better. The David White which bust exploded the other day, caused great loss of life, was built at Louisville.

At St. Louis the owners of the Rubicon, Welcome, Paragon, Phil Sheridan, and other boats, believe the time has arrived to form themselves into a line especially for the trade, and they propose to adopt a pro rata schedule, instead of charging the same rates to Vicksburg as rule for New Orleans freights. The latter proposition is strenuously opposed by the managers of the New Orleans packet lines.

We take the following from a late Memphis paper: One-fourth of the staunch steamer Emperor was sold yesterday to E. P. Walt & Co., at the rate of $30,000 for the whole boat. The Emperor takes the place of the St. Cloud, and will be a valuable addition to the Memphis and Cincinnati trade. She leaves for Cincinnati this evening, and is receiving cotton and passengers.

Steamboat robberies are quite the rage at present. While the clerk of the J. C. Swon was enjoying a quiet nap the other day, somebody entered the office, took the safe key from his pocket, opened the safe, abstracted $1,600, relocked the safe, returned the key to the clerk's pocket and decamped with the booty.

We clip the following items from the Cincinnati *Commercial*, of Tuesday: Professor J. A. Snodgrass, river editor of the Cincinnati *Enquirer*, has retired from that journal, to engage in commercial and mercantile pursuits in this city. We shall miss the familiar face of our old friend Jack along the grade. May he "make a bushel" in his new profession. We understand a gentleman named Stepp is Professor Snodgrass' successor. Captain W. G. Coffin, late of the New York, succeeds Captain Jos. L. Lytle in the command of the Camelia, on her return from the Tennessee River. The latter will command one of the Northern Line packets, plying between St. Louis and St. Paul, this season. The Silver Moon, on her recent upward trip, passed the Quickstep twice under way, fair and square—first at Henderson, and next in sight of Evansville. Captain Dexter was on the roof of the Quickstep, and will, of course, pass the "horns" over to Captain Merriweather when the next meet. Captain John W. Cannon, of New Orleans, has contracted with Thomas Humphreys, of New Albany, for the hull of a steamer which is to be a duplicate of the R. E. Lee. The American Foundry, of New Albany, is building the machinery, and Hippie, Smith & Co. the cabins, for two propellers, two hundred and thirty-five feet long, for the Mobile and New Orleans trade. They are to be built here the present season, Captain Smoker will build a first-class lower river steamer at New Albany this season.

RIVALRY—LOUISVILLE VS. PITTSBURGH.—It is a well known fact that both Louisville and Pittsburgh are building boats that each claim is to be the finest ever seen upon the Western waters. The Pittsburghers have named their craft the Great Republic, and the Louisville the Richmond. The former is a fair pressure, while the latter is low. The papers of both cities have labored very hard to convince the public that their boat is the best, both as to splendor, build and speed. The claims of each have allies to assist them in their endeavors.—*St. Louis Dispatch*.

AUCTION SALES.

VALUABLE LIBRARY BY CATALOGUE—FOUR NIGHTS SALE— BELLES-LETTRES, THEOLOGY, &c. The Literary public, Theological students, and all classes of readers are invited to call at the Auction rooms for pamphlet catalogue of the very large and unusual sale of a valuable Private Library, to commence at 7½ o'clock each evening of Wednesday, Thursday, Friday and Saturday, February 7th and 25th, and March 1st and 2d, on second Floor of Commercial sales Rooms, 103 Smithfield street. The Library comprises the careful collections of many years; embracing works of permanent interest and increasing value; works of rarity and interest to the student and every reader of literary or artistic tastes. In the catalogue will be found a very extensive collection of Theology, as well as a very large assortment of scarce and valuable works in the various departments of general literature or Belles-Lettres; early English Poetry, fine editions of standard authors, History, Voyages and Travels, Antiquities, Natural History, Bibliography, early copies of the Bible, full sets of Cyclopædias, &c.; forming the finest library which has been sold in our city since the public sale of Dr. Addison's. Many of the works are in superb English edition, illustrated. Catalogues now ready, and the books will be on view each day of sale. Orders from those unable to attend the sales, will be faithfully executed by A. McILWAINE, Auctioneer. fe25

FRANKLIN COTTON WORKS,

E. HYDE'S & SONS

Are now prepared to manufacture

COTTON YARN, CARPET CHAIN,

COVERLET YARN, CANDLEWICK,

TWINE, BATTINGS,

COTTON WARPS, &c., &c.

WEST CANAL STREET, between Robinson and Lacock, Allegheny City, Pa.

P. S.—All orders by mail attended to. no9:n49

CAUSTIC SODA,

Both American and English,

FINE WHITE BRANDS,

For Oil Refining Purposes,

Constantly on hand and for sale in quantities to suit purchasers, by

JAMES HERVEY DOBBS,

246 Pearl Street, N. Y.

de4:r22

ANDREW BEGGS,

DEALER IN

GUNS, RIFLES, PISTOLS,

Hardware, Cutlery & Variety Goods,

No. 3 St. Clair Street 2d door from the Bridge,

PITTSBURGH, PA.

Ammunition of all kinds always on hand. Guns and Pistols repaired. Scissors and Razors ground and set. Also, penknife blades in serted.

SAMUEL M. WICKERSHAM

Iron Broker,

124 First Street,

PITTSBURGH, PA.

Agent for the sale of Cornwall, Donaghmore, Josephine, Isabella, Duncanon, Stanhope, Glendon, and other brands of Anthracite, Youghiogheny Coke and Oliphant's C. B. Charcoal PIG IRON.

Consignments and orders respectfully solicited. ja14:r62

STEAMBOATS.

FOR NEW ORLEANS.

The New, Magnificent and Mammoth

LOW PRESSURE Steamer,

"GREAT REPUBLIC,"

W. B. DONALDSON, Commander,

WILL COMMENCE

Receiving Freight for

MEMPHIS,

VICKSBURG, and

NEW ORLEANS;

ON MONDAY, FEBRUARY 25th.

AND LEAVE AS ABOVE ON

Thursday, March 14th, 1867,

POSITIVELY.

Passengers and Shippers will consult their interests to call on board before making engagements elsewhere. The public can rely implicitly on her leaving on above date.

FLACK & COLLINGWOOD, or BARNES & COLLINS, Agents. fe14:t69

1867. 1867.

PITTSBURGH AND ST. LOUIS Packet Line,

composed of the following splendid steamers:

MESSENGER,	LORENA,
EZRA PORTER,	MAGGIE HAYS,
WAUNITA,	NEW YORK,
ARMENIA,	COLUMBIA,
SILVER LAKE No. 4,	IMPORTER,
KATE PUTNAM,	KATE ROBINSON,
YORKTOWN,	SILVER CLOUD No. 2,
BELLEVERNON,	GLASGOW,
MINNIE,	SHERMAN.

One of the above boats will leave for St. Louis and all intermediate ports each WEDNESDAY and SATURDAY, at 5 o'clock P. M.

Freight and passengers receipted through to all points on the Upper Mississippi, Illinois and Missouri rivers by the Northern Line Packet Co., Illinois River Packet Co. and Missouri river boats.

Apply to FLACK, COLLINGWOOD, BARNES & COLLINS, Agents, or Capt. SAM'L SHUMAN, Superintendent, No. 90 Water street, (up stairs.)

FOR CINCINNATI AND LOUISVILLE WITHOUT DELAY.—The steamer SPRAY .... Capt. SMITH, Will leave on SATURDAY, the 27th inst., at 4 o'clock, P. M.

J. C. FLACK, or, J. D. COLLINGWOOD, } Agents. fe27

FOR NASHVILLE.—The fine passenger steamer, AMERICA .... Capt. J. H. GOLDING, Will leave for the above and all intermediate ports on SATURDAY, the 2d prox.

FLACK & COLLINGWOOD, CHAS. BARNES, } Agents. fe23

FOR THE GOLD MINES OF MONTANA AND IDAHO.—The steamer IDA STOCKDALE .... Capt. GRANT MARSH, Will leave for Fort Benton, Montana, on THIS DAY, taking freight for St. Louis and all points on the Missouri River. Built expressly for the trade and offer superior advantages to shippers having goods to go through with dispatch.

For information apply on board, FLACK, COLLINGWOOD & BARNES, Agents. fe19

REGULAR WEEKLY CINCINNATI PACKET, LEAVING EVERY WEDNESDAY AT 12 M. The fast and commodious .... Capt. LEWIS VANDERGRIFT, ... Clerk.

For freight or passage apply on board or to JAMES COLLINS, CHAS. BARNES, } Agents. fe11

FOR GALENA AND DUBUQUE DIRECT.—The fine passenger steamer SAVANNAH .... Capt. A. McGOWAN, Will leave for the above and all intermediate ports on the 10th of March.

J. D. COLLINGWOOD, FLACK, R. C. GRAY, } Agents. fe11

FOR ST. PAUL, DIRECT.—The new side-wheel steamer DUBUQUE .... Capt. J. W. PARKER Will leave for the above and all intermediate ports on SATURDAY, 2th of March.

J. D. COLLINGWOOD, JOHN FLACK, R. C. GRAY, } Agents. fe11

CHINA WAREHOUSE.

RICHARD E. BREED,

IMPORTER,

No. 100 Wood Street.

BRITTANNIA AND SILVER PLATED TABLEWARE, TEA TRAYS and TABLE CUTLERY, always on hand.

CHINA TEA SETS,
CHINA DINNER SETS,
CHINA TOILET SETS,
CHINA VASES,
CHINA SPITTOONS,
BOHEMIAN WARE of every description
LAVA CARD BASKETS,
LAVA VASES,
LAVA SPITTOONS,

ENGLISH STONE WARE of all varieties, suitable for the retail trade.

The largest and most complete stock of every thing in the city.

Prices and terms the same as in the eastern cities. ja19

CHAS. B. BARR...GEO. TH. KNAKE...W. L. BUETTLER

BARR, KNAKE & BUETTLER,

Successors to WAMELINK & BARR,

No. 12 St. Clair St., Pittsburgh.

DEALERS IN

Pianos, Organs,

And Musical Goods generally.

Sole Agents for the Celebrated BRADBURY, New York, and SCHOMACKER & CO., Philadelphia, PIANOS.

Also, ESTEY & CO.'S "COTTAGE," and D. & H. W. SMITH'S "AMERICAN" ORGANS, and TILTON'S PATENT GUITAR.

The best Italian and German Violin and Guitar Strings always on hand. a17:r86

HOLIDAY GOODS.

ALL KINDS OF BRONZE, GILT, CUT AND GLASS

Carbon Oil Lamps and Chandeliers,

Lamp Trimmings, &c.

Also WARRANTED NON-EXPLOSIVE CARBON OIL, wholesale and retail.

JOHN ROSS & CO.,

No. 64 Market Street, de20:a79:d&wT PITTSBURGH, PA.

PITTSBURGH PAPER MANUFACTURING COMPANY, Manufacturers of

PRINTING AND WRAPPING PAPERS

EGLINTON MILL, STEUBENVILLE, OHIO, BRIGHTON MILL, NEW BRIGHTON, PA.

OFFICE AND WAREHOUSE,

No. 82 Third Street, Pittsburgh, Pa.

OFFICERS—AUGUST HARTJE, President. JNO. B. LIVINGSTON, Treas'r, SAMUEL RIDDLE, Secretary.

DIRECTORS—August Hartje, John Atwell, S. H. Hartman, John B. Livingston, John R. Perkins, C. H. Merrick.

Cash Paid for Paper Stock. no29:088

MONUMENTS, GRAVE STONES

Vaults, Fountains,

Statuary, Vases,

AND

DESIGNS OF EVERY DESCRIPTION,

T. BROOME,

oc24: No. 90 Penn Street.

WHITE LEADS.

Pure "T. H. N. & Co." Brand White Lead,
" "Paragon" do do
" "Lilly" do do
" "Cornplanter" do do
" "Continental" do do

Blue Leads, for Oil Refiners;
Red Lead and Litharge;
Colors dry and in oil;

For sale at T. H. NEVIN & CO.'S, N. W. corner Third and Market Sts.

PIANOS! PIANOS!!—An entire new stock of KNABE & CO.'S PIANOS, which are now considered the best made; also HAINES BROS. CELEBRATED PIANOS. Price from $300 upward. Persons in want of a first class Piano are respectfully invited to call and examine before purchasing elsewhere

CHARLOTTE BLUME, de21 No. 43 Fifth street,

FOR SALE.

FOR SALE.—A Farm of about 58 acres in Union Township, Allegheny county, Pa., situate about four miles from the city on the Washington Pike. The improvements are a large two story Brick Dwelling House with 12 rooms, a two-story Spring House, a Carriage House, a large Lumber Room, a No. 1 Frame Bank Barn, with stabling sufficient for 30 head of cattle. There is a fine Young Orchard, comprising about 12 acres, stocked with the best varieties of fruit trees. It is all underlaid with coal. The land is in a high state of cultivation, well watered, fences good, and would suit admirably for dairy or gardening purposes.

Also, 17½ acres adjoining the above, with a good Frame House, Carriage House, good Spring House and other out-buildings; with a good Orchard in fine bearing condition. This piece is also all underlaid with coal.

Also, 12 acres adjoining the above, unimproved, for sale low. This piece is also all underlaid with coal.

The above three pieces of property lie between the Little Saw Mill Run and Steubenville Railroads, and the coal can be reached easily from either road. The coal alone is worth all that is asked for the entire property.

Also, Farm of 173 acres, situate in St. Clair township, Westmoreland county, Pa., immediately on the line of the Penna. Railroad. The improvements are a two-story Frame House with five rooms and good cellar, a Frame Bank Barn, 40x60 feet, and other out-buildings. There is on the place a good Young Apple Orchard; 120 acres cleared, balance in good timber; fencing generally good, well watered; underlaid with coal and limestone; convenient to churches, mills, schools and blacksmith shops, together with the personal property such as stock, implements, grain in the ground, &c. Possession given immediately.

Also a Farm of 147 acres, situated in Penn township, Westmoreland county, Pa., adjoining Grapeville Station, on Penn'a. Railroad, on which there is a good Two Story Stone House, with Six Rooms, a Barn, Carriage House, and other buildings; an Orchard of different fruit trees; it is underlayed with coal. There is a Salt Well on it in good order, producing 9 bbls. per day. This property is offered very cheap and good terms.

Also, a Farm of 131 acres, situated in Conemaugh township, Indiana county, Pa., about 2½ miles from the West Penn'a. Railroad, at Livermore Station. The improvements are a Two Story Frame House, with Four Rooms, a double Porch and old Log Barn, Spring House. About 100 acres cleared, the residue in timber, such as white oak, locust and chestnut. This farm will be sold very low, the owner wishing to go West. Possession immediately.

Also, a Farm of 274 acres, situated in Centre township, Indiana county, Pa., about 2½ miles from Horner Station, on the Indiana Branch Railroad. The improvements are a good Two Story Brick Dwelling, with six Rooms, a Cellar, a No. 1 Frame Bank Barn, 60 by 40; a fine Apple Orchard with a variety of different fruit trees, a good Cider Press; fencing generally good; well watered. About 140 acres cleared. The residue in good timber land, and a good six foot vein of coal under the whole farm. A portion of the purchase money will be taken for well located lands in Nebraska. This property, if sold before the 10th of March, will be sold at the low price of 25 dollars per acre. Possession on the 1st day of April, A. D. 1868.

Also, An excellent Farm of 160 acres, of which 97 acres are under cultivation, situate in Christian county, Illinois. Improvements—a new frame dwelling containing 5 rooms; about 400 choice fruit trees, good fencing, &c. It lies within 2 miles of the Illinois Central R. R.; will be sold on reasonable terms. City property taken in part exchange if desired.

Also, 18 Lots in southern suburbs of Chicago, each Lot 30 by 120, in Kedzier's sub-division of lots. These lots lie one mile North of the junction of St. Louis and Alton and Michigan Southern R. Rs., and are on the line of the Pittsburgh, Fort Wayne and Chicago R. R. Just 5 miles South of the Court House, near the new Cattle Grounds, and will be sold for $300 each.

Also, a Farm of 212 acres in Penn township, Westmoreland county, 120 acres cleared and under cultivation, 92 acres of first-rate white oak and other timber, 2 dwelling houses, 1 of them 2 stories, the other 1 story, with a tenant house, with a first-rate Steam sawmill in good running order; young orchard of grafted fruit. The land is rolling; every acre is tillable, with lime stone soil and sub oil, with never failing springs; within one hundred rods of the Penna. Central Railroad; 28 miles east of Pittsburgh, and three miles west of Greensburg. This farm is pleasantly and eligibly situated in a good neighborhood; every acre is underlaid with coal. The title is good.

Also, a Farm of 160 acres, situated in West Wheatfield township, Indiana county Penn'a, about 3 miles from Bolivar station, on the Penna. Railroad. The improvements are, a good two-story Brick House with 6 rooms a No. 1 frame Bank Barn, and all other necessary out buildings. The title is good, and the price very low, and on easy terms.

For further particulars, enquire of G. H. TOWER, Real Estate Agent, 104 Fourth street. fe28

FOR SALE,

A COUNTRY RESIDENCE,

AT SHADY SIDE,

On the PENNSYLVANIA RAILROAD, within 20 minutes ride from the city. The house is entirely new, substantially built, convenient in its arrangements, and tastefully ornamented inside and out. It has hot and cold water, and gas fixtures throughout. It occupies a commanding site on a lot of five acres, part of which is the original forest, the remainder being well adapted for fruits and vegetables. There is a thrifty orchard of dwarf trees.

The surroundings are all attractive, consisting of private residences of like character.

For full particulars, apply to

S. S. BRYAN,

Broker in Stocks and Real Estate,

a17 57 Fourth st., (Burke's Building.)

FOR SALE.

LARGE BRICK BUILDING

Of thirteen rooms, occupying a Lot 53 feet on North Canal street, and running back 264 feet to Liberty street; stable and carriage house fronts on Liberty street; residence fronts North Canal street; situated in city of Allegheny, Fourth ward. It is very desirable property, and without a fault. This is a chance seldom offered to those who desire a comfortable home of this character.

123 Acres in Blair county, and about 4½ miles from Altoona station, on Central Railroad. No improvements except four acres cleared. This property lies at the head of Sinking Valley, and is good, rich, fertile soil; tract adjoining now in part under cultivation and producing largely. Altoona is fully as good a market as Pittsburgh; good road to the same. On this property there is timber and stone sufficient for all building and fencing purposes, but no more. Price $1,500. Terms—half cash, balance in one and two years.

JOHN CROFT,

fe23 Real Estate Agent, No. 119 Fourth st.

CHEAP HOUSE.

TWO STORY BRICK,

Four rooms, located in the town of Mansfield, on the line of the Pittsburgh and Steubenville Railroad, seven miles from Pittsburgh.

Lot, fronting on two streets, 50 feet by 140. Well of good water and stable on lot.

Price Only $1,500.

Apply to STEEL & WILSON,

BROKERS AND REAL ESTATE AGENTS,

fe21 No. 66 Smithfield Street.

IMPROVED PROPERTY FOR SALE.

Situate in Lawrenceville, and Springfield, adjoining, ranging in prices from $1,000 to $,000.

Will be sold on reasonable terms if applied for soon. Embrace this opportunity.

For further information, apply at the Real Estate and Insurance Office of G. S. BATES,

ja14 Butler street, Lawrenceville.

FOR SALE.—A FARM AT WALL STATION, on the Central Railroad, with good improvements. Also, TWO FARMS AT CARPENTER'S STATION, well improved. A COAL FARM on the Steubenville Railroad, eight miles from the City. Property on Penn'a. avenue and Center avenue, improved and unimproved, and in all parts of the cities and suburbs FARMS AND HOUSES TO LET.

Inquire of WILLIAM WARD, opposite the Cathedral, ja29:s32 No. 110 Grant street.

DWELLING HOUSE AND LOT, No. 47 COLWELL STREET, FOR SALE.—Three stories high; pressed brick front, and arranged with hall, double parlor, dining and sitting room and kitchen; five sleeping apartments and bath room; gas and water in the house; iron verandah in front; lot 22½ feet by 70 feet. Possession April 1st. Apply to B. McLAIN & CO., fe9 122 Fourth street.

COUNTRY RESIDENCE FOR RENT, at Deer Creek, on the West. Pa. R. R., 1½ miles from the city—a LARGE DWELLING, containing 9 rooms and hall, with about 2 acres of ground, a stable and carriage house, fruit trees, grapes and shrubbery, and water at the door. Apply to ALDERMAN DYER,

fe18:t67 Cor. Federal and Lacock streets, Allegheny.

JOHN D. BAILEY,

Stock and Real Estate Broker.

JOHN D. BAILEY,

STOCK AND REAL ESTATE BROKER AND AUCTIONEER.

Having taken out a commission as Auctioneer, and effected an engagement with the Pittsburgh Board of Trade, securing the use of their rooms, above the Third National Bank, I am now prepared to sell at Public Auction, Stocks, Bonds, Securities, Real Estate, &c., either at the above rooms or on the premises.

Particular attention paid, as heretofore to the sale of Real Estate at private sale.

Sales of Real Estate in the country attended. Office, 1 3 Fourth street. se29

89 89 89 89 89 89 89 89 89

89 MARKET STREET.

GO TO

ROBB'S,

89 *Market Street,*

AND GET YOUR

BOOTS, SHOES, &C.

THE CHEAPEST AND BEST

IN THE CITY

NO AUCTION GOODS KEPT.

JAS. ROBB, 89 Market St.

89 89 89 89 89 89 89 89 89

BARR & MOSER,

ARCHITECTS,

FRUIT ASSOCIATION BUILDING, Nos. 2 and 3 ST. CLAIR STREET, PITTSBURGH, PA. Special attention given to the designing and building of Court Houses and public buildings.

PRICES REDUCED—On India Rubber Belting, Hose and Steam Packing. The new card rates are from 10 to 15 per cent lower than our former rates. A full assortment on hand at the India Rubber Depot, 26 and 28 St. Clair street. J. & H. PHILLIPS. fe21

COMMISS'N MERCHANTS.

CO-PARTNERSHIP.

THE UNDERSIGNED HAVE ASSOCIATED with them in all branches of their business, JAS. L. DUNSEATH. The name firm will continue as heretofore. F. SELLERS & CO.

F. SELLERS......R. OWENS......J. L. DUNSEATH.

F. SELLERS & CO.,

PORK PACKERS,

And Manufacturers of

LARD OIL;

New Bacon, Beef and Tongues

Will be ready for delivery on Monday, 24th inst.,

Choice Sugar-Cured Hams;
Do do do Beef;
Do do do Beef Tongues;
Do do do Breakfast Bacon;
Plain Cured Bacon Shoulders;
Do do do Sides.

At reduced prices and of excellent quality. From this date we shall be regularly supplied with all articles in the Provision trade. ja10:r48

BREWER, BURKE & CO.,

COMMISSION MERCHANTS,

AGENTS FOR THE

Pacific, Globe & Liberty Oil Works,

Ample Storage for Crude and Refined Oil. Liberal cash advances made on consignments of Crude or Refined Petroleum. Yards for storage and shipment of Crude Oil at Lawrenceville.

Office and Warehouse, Corner of Duquesne Way and Hancock street, Pittsburgh. my16:a25

M. MUNHALL......R. M'GRAW.

MUNHALL & McGRAW, Successors to JOSEPH ROSS, Wholesale and Retail Dealers in

GROCERIES, WINES AND LIQUORS.

No. 12 Diamond, Pittsburgh.

Steamboats furnished on shortest notice. A continuance of the patronage of the old stand respectfully solicited. ja17:r

PETER KEIL......JAS. F. RITCHART.

KEIL & RITCHART,

COMMISSION MERCHANTS,

AND DEALERS IN

Flour, Grain, Seeds, Mill Feed, &c.

349 LIBERTY STREET,

my24:b27 PITTSBURGH, PA.

FETZER & ARMSTRONG,

FORWARDING AND COMMISSION MERCHANTS,

for the sale of Flour, Grain, Bacon, Lard, Butter, Seeds, Dried Fruits, and Produce generally. No. 16 Market Street, corner of First, Pittsburgh, Pa. fe23:u8

ROBT. KNOX......ANDREW KNOX.

R. KNOX & SON, Commission MERCHANTS and Dealers in FLOUR, GRAIN, MILL FEED and PRODUCE generally, No. 79 Diamond, opposite City Hall, Allegheny City. ja17:r87

F. OWENS......J. KENNEDY

OWENS & KENNEDY, PRODUCE COMMISSION MERCHANTS and Wholesale Dealers in FOREIGN AND DOMESTIC FRUITS, SALT, FLOUR, BUTTER, EGGS, POTATOES, &c., and in Provisions and Produce generally, No. 76 FEDERAL STREET, opposite the Railroad Depot, ALLEGHENY, PA.

Agents for the sale of P. T. Hite's, Donnell & Ellman's and J. Karn's Salt. ap19:lyd

WM. J. STEEL......ED. T. STEEL.

WM. J. STEEL & BRO., late FLEMING & STEEL, PRODUCE COMMISSION MERCHANTS, receive and sell Flour, Corn Meal, Oats and Corn, Beans, Bacon, Lard, Butter, Cheese, Eggs, Pork, Green and Dry Fruits, Potatoes, Lime, Salt, &c., &c. Particular attention paid to and Grass Seed, Feathers, Oil Barrels, Hoop Poles, the sale of Foreign and Domestic Fruits, No. 138 Third street, Pittsburgh, Pa. fe14:t21

J. S. NEWMYER & CO.,

COMMISSION MERCHANTS,

And dealers in Flour, Grain, Feed and Produce. Cash advances made on consignments. Warehouse, No. 396 PENN STREET, opposite Union Depot, Pittsburgh, Pa. jy9:t26

DAV. CRAWFORD, Commission MERCHANT in PIG METAL, BLOOMS, ORE, WROUGHT SCRAP IRON, FIRE BRICK and CLAY, &c. Warehouse and Office, Nos. 366 and 368 PENN STREET, storage furnished. Consignments solicited. oc1

ALEX. M'BANE......A. ANJER.

M'BANE & ANJER, COMMISSION MERCHANTS and dealers in FLOUR GRAIN, and PRODUCE, Second street, between Wood and Smithfield, Pittsburgh. ap11:ly

THOS. POTTER...JOHN AIKEN...S. A. SHEPPARD

POTTER, AIKEN & SHEPPARD Commission Merchants and dealers in Foreign and Domestic Fruits. Flour, Butter, Cheese, Eggs, Potatoes, we produce generally. No. 380 LIBERTY STREET, opposite Passenger Depot, Pittsburgh.

LITTLE, BAIRD & PATTON, Wholesale Grocers, Commission Merchants, and dealers in Produce, Flour, Bacon, Cheese, Fish, Carbon and Lard Oil, Iron, Nails, Glass, Cotton Yarns and all Pittsburgh manufactures generally, 112 and 114 Second street, Pittsburgh.

P. REYMER......J. S. REYMER......WM. D. REYMER.

REYMER & BROS., (Successors to Reymer & Anderson,) Wholesale Dealers in Foreign Fruits, Nuts and Spices, Confectionery, Sugars, Fireworks, &c., Nos. 126 and 128 Wood Street, above Fifth, Pittsburgh. fe22:lv

JOHN B. CANFIELD, Commission and Forwarding Merchant and wholesale dealer in Western Reserve Cheese, Butter, Lard, Pork, Bacon, Flour, Fish, Pot and Pearl Ashes, and Oils, Dried Fruit, and Produce generally, Nos. 144 and 146 Front street, Pittsburgh.

WM. P. BECK......THOS. MITCHELL.

WM. P. BECK & CO., No. 185 Liberty street, Pittsburgh, Pa., Wholesale Grocers, Commission Merchants and dealers in Country Produce, Provisions, Bacon, Lard, Butter, Eggs, Cheese, Fish, Produce, Flour, Grain, Seeds, Green and Dried Fruits, &c., Salt and Lime. ja11:r62

H. RIDDLE, No. 183 Liberty st., Pittsburgh, Pa., Commission Merchant, and Wholesale Dealer in Country Produce, Groceries and Pittsburgh manufactures. Cash advanced on Consignments, and paid for Produce generally. au21

ROBERT DALZELL......J. DALZELL.

ROBT. DALZELL & CO., Wholesale Grocers, Commission and Forwarding Merchants and dealers in Produce and Pittsburgh Manufactures, No. 251 Liberty street, Pittsburgh.

JAMES DALZELL & SON, Manufacturers of Lard Oil, and Commission Merchants for the purchase and sale of Crude and Refined Petroleum, Nos. 68 and 70 Water street, Pittsburgh. Advances made on Consignments.

JOHN I. HOUSE...EDWARD HOUSE...WM. H. HOUSE.

JOHN I. HOUSE & BROS., Successors to JOHN I. HOUSE & CO., Wholesale Grocers and Commission Merchants, corner of Smithfield and Water streets, Pittsburgh. fe10

SCHOMAKER & LANG, Wholesale dealers in Groceries, Flour, Grain, Produce, Provisions, Fish, Cheese, Carbon Oil, Nos. 172 and 174 Wood street, near Liberty Street, Pittsburgh, Pa. no8:n56

ISAIAH DICKEY & CO., Wholesale Grocers, Commission Merchants, and dealers in Produce, No. 80 Water street and 66 Front street, Pittsburgh.

JOHN SHIPTON......A. WALLACE.

SHIPTON & WALLACE, Wholesale GROCERS AND PRODUCE DEALERS. No. 6 Sixth Street, Pittsburgh. ja13:r66

JOHN FLOYD......WM. FLOYD

JOHN FLOYD & CO., Wholesale GROCERS, No. 173 Wood and 222 Liberty street, Pittsburgh, Pa. ap23:lyd

STEAMSHIPS.

BALTIMORE AND HAVANA STEAMSHIP COMPANY.

ALEX. BROWN & SONS, General Agents. FOR HAVANA AND NEW ORLEANS, CARRYING THE UNITED STATES MAIL.

The First-Class Steamships of this line will sail as follows:

"LIBERTY"—1,250 tons, for New Orleans via Key West and Havana, Thos. A. Bain, Commander, WEDNESDAY, March 13th.

"CUBA"—1,100 tons, for New Orleans and Havana, ... Command, or ....

From BROWN'S WHARF, FELL'S POINT, At 3 o'clock P. M., precisely, on the days announced.

For freight or passage, having unsurpassed accommodations, apply to HENRY H. WARFIELD & CO., Agents, 16 SPEAR'S WHARF.

N. B.—No Bills of Lading but those of the Company will be signed. Permits for the freight must be procured from this office. No freight received nor bills of lading signed on day of sailing. no10

STEAM TO AND FROM LIVERPOOL AND QUEENSTOWN—(IRELAND) TWICE A WEEK. The INMAN LINE, sailing

EVERY SATURDAY,

EVERY WEDNESDAY

CARRYING U. S. MAILS.

Tickets sold to and from Ireland, England Scotland, Germany and France.

Apply at the Company's Offices,

JOHN G. DALE, Agent, 15 Broadway, N. Y.

Or, WM. BINGHAM, Jr., oc24:m73 Adams' Express Office, Pittsburgh.

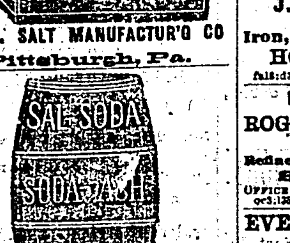

PENNA. SALT MANUFACTUR'G CO

Pittsburgh, Pa.

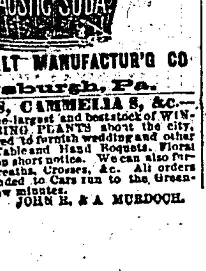

PENNA. SALT MANUFACTUR'G CO

Pittsburgh, Pa.

BOQUETS, CAMMELIAS, &c.— We have the largest and best stock of WINTER FLOWERING PLANTS about the city, and are prepared to furnish wedding and other parties with Table and Hand Boquets. Floral Designs, &c on short notice. We can also furnish Floral Wreaths, Crosses, &c. All orders promptly attended to Cars run to the Greenhouses every few minutes.

de4 JOHN R. & A. MURDOCH.

MANUFACTURERS.

NATIONAL FOUNDRY AND PIPE WORKS,

Corner Carroll and Smallman Streets, Ninth Ward,

PITTSBURGH, PA.

WM. SMITH,

MANUFACTURER OF

Cast Iron Bowl Pipe,

FOR GAS AND WATER WORKS.

My Pipes are all cast vertically in Pits, in Dry Sand and 12 FEET LENGTHS. Also, a full assortment of

GENERAL CASTINGS FOR GAS AND WATER WORKS.

I would also call the attention of Superintendents of Gas Works to my make of RETORTS. fe16:t50

THE FULTON BELL AND BRASS FOUNDRY,

ESTABLISHED IN 1832.

Nos. 91 First and 70 Second Streets,

PITTSBURGH, PA.

MANUFACTURERS OF

ALL SIZES OF BELLS,

From 10 to 100,000 Pounds.

GLOBE, ANGLE, CHECK AND SAFETY VALVES,

Of All sizes,

Stop Cocks of Brass or Iron,

OF ALL SIZES.

GUAGE AND CYLINDER COCKS.

Agents for all the different

STEAM PUMPS.

Sole Agents for the

Celebrated Steam Syphon.

Dealers in GAS PIPE, STEAM and GAS FITTINGS, PLUMBERS' WORK, etc., etc. Particular attention paid to STEAM and GAS FITTING in all its branches.

The only manufacturers of A. FULTON'S METALLIC PACKING FOR STEAM CYLINDERS, &c.

BABBIT'S CELEBRATED ANTI-ATTRITION METAL constantly on hand.

BRASS, GUN and BELL CASTINGS made to order and finished with neatness and dispatch. Particular attention paid to Brass Finishing in all its branches. We also keep constantly on hand all sizes of Sheet, Square and Round Gum, Hemp and Cotton Packing, Gum Hose of all sizes fit up to order.

A. FULTON'S SON & CO.

ja17:r58

FORT PITT BOILER, STILL AND TANK WORKS.

CARROLL & SNYDER

MANUFACTURERS OF

TUBULAR, DOUBLE-FLUED, TUBULAR FIRE-BOX & CYLINDER STEAM BOILERS, OIL STILLS AND OIL TANKS, CHIMNEYS, BREECHING AND ASH PANS, SETTLING PANS, SALT PANS AND CONDENSERS, STEAM PIPES, GASOMETERS, AND IRON BRIDGES, PRISON DOORS AND COAL SHUTES.

Office and Works corner Second, Third, Short and Liberty Streets.

Pittsburgh, Pennsylvania.

Orders sent to the above address will be promptly attended to. se14:t32

SHEFFIELD STEEL WORKS.

SINGER, NIMICK & CO

MANUFACTURERS OF

BEST REFINED CAST STEEL

SQUARE, FLAT AND OCTAGON, OF ALL SIZES.

MILL, MULAY, CIRCULAR, GANG AND CROSS CUT

SAW PLATES.

ELLIPTIC AND SEMI-ELLIPTIC

RAILWAY SPRINGS,

Cast Spring Steel,

Cast and German Plow Steel,

PLOW WINGS AND MOWER BARS.

SPRINGS, AXLES AND STEEL TIRE,

SICKLE, SHOVEL, HOE, RAKE, FORK, TOE CALK AND MACHINERY CAST STEEL, CROW-BARS, &c., &c., &c.

Warehouse, 83 Water St., Pittsb'gh,

se18:k4

THE FORT PITT FOUNDRY.

CHARLES KNAP NEPHEWS

MANUFACTURERS OF

HEAVY ORDNANCE,

AND ALL KINDS OF HEAVY CASTINGS. Special attention paid to ROLLING MILL WORK, BLAST MACHINERY and RETORTS. REPAIRS attended to promptly.

As heretofore, the best materials will always be used at this Foundry.

Having disposed of our old stock, we are prepared, with new and improved patterns, constructed under the supervision of Mr. Ernest, to furnish NAIL MACHINES at short notice. no6:n

WM. M'KEE......JOHN ALLEN......JAS. L. M'KEE.

VALLEY STOVE WORKS.

ALLEN, M'KEE & CO.,

Office and Warehouse 301 Liberty St. opposite Smithfield,

Manufacturers a great variety of COOK, PARLOR and HEATING STOVES, among which are the celebrated Allegheny and Monitor Coal Cooking Stoves; also, the Autocrat and Sentinel for coal or wood, and the unrivalled Star of the Empire, for wood; also, Arches, Grates, Fenders, Sugar Kettles, Dog Irons and Hollow Ware generally. mb8

UTILITY WORKS.

McLEAN & SLATOR,

No. 83 Liberty St., opposite Fourth,

MANUFACTURERS OF

CABINET MAKERS' HARDWARE.

They make a specialty of Iron Bedstead and Pivot Castors: Porcelain, Bedstead and Pivot Castors: Bedstead Fastenings; Stops for Extension Tables, &c. They also manufacture and have constantly on hand Thumb Latches, Spring Latches, M'Lean's Window Sash Supporter, M'Lean's Eccentric Sash Button, Utility Shutter and Butt Hinges, Grindstone Hangings, Sad Irons, Sash Weights, &c., &c. 3y1:n60

A. BRADLEY......W. YANKIRK......J. S. BRADLEY

ÆTNA STOVE WORKS.

A. BRADLEY & CO.

Manufacture every variety of

Cook, Parlor and Heating Stoves,

Among which are the celebrated EUREKA, TROPIC and TALISMAN (Coal Stoves;) POMANA, VETERAN and IRONSIDES (Wood Cook stoves.) Also manufacture

GRATES, GRATE FRONTS, &c.

Office and Warehouse, corner of Second and Wood streets, Pittsburgh. Entrance on Second street. ja13:r50

PITTSBURGH IRON WORKS.

J. PAINTER & SONS.

MANUFACTURERS OF

Iron, Bucket, Tub and Trunk HOOPS AND SHEETS,

fe18:d39 PITTSBURGH, PA.

IRON CITY MILLS.

ROGERS & BURCHFIELD,

Manufacturers of

Refined, Charcoal, Juniata & Polished SHEET IRON.

OFFICE AND WAREHOUSE, No. 28 MARKET ST. oc3:135

EVERSON, PRESTON & CO.,

PENNSYLVANIA

IRON WORKS.

Warehouse, Nos. 165 and 167 First street, opposite [illegible]

JOS. P. HAIGH......WM. MILLER.

DUQUESNE AND WEST POINT IRON FORGES, PITTSBURGH, Pa., manufacture all classes of Forgings, Steamboat Shafts, Cranks, Piston Rods, Levers, Pitman Jaws and Wrists; also, Railroad Axles, Locomotive Frames, and all shape work. The undersigned having been for many years engaged in the business are prepared to furnish all orders entrusted to them with promptness and dispatch.

fy11:t84 JOS. P. HAIGH & CO.

MANUFACTURERS.

AMERICAN IRON WORKS.

JONES & LAUGHLINS,

PITTSBURGH,

MANUFACTURERS OF

AMERICAN AND CLAIR

Bar, Hoop, Sheet and Plate Iron
Bridge Iron;
Angle and T Iron;
Guard Iron;
Coal Screen Iron;
T Rails, 16 & 20 lbs. to the yard;
Tram Rails, punched and countersunk
Boiler, Bridge and Tank Rivets
Cut Nails and Spikes;
Ship and Boat Spikes;
Railroad Spikes;
Railroad Fish Bars and Bolts;
Railroad Car Wheels and Axles;
Street Car Wheels and Axles;
Coal-Pit Car Wheels and Axles;
Patent Cold Rolled Shafting;
Patent Cold Rolled Piston Rods;
Mower and Reaper Bars.

WAREHOUSE AND OFFICE,

120 Water and 158 Front Sts.

BRANCH HOUSE,

Nos. 22, 24 and 26 River St.,

je1:c15 CHICAGO, ILL.

UNION IRON MILLS,

NINTH WARD, PITTSBURGH.

A CONSOLIDATION OF THE "IRON CITY FORGE" AND "CYCLOPS IRON CO."

GENERAL MANUFACTURERS OF

IRON AND FORGINGS,

Special attention given to the manufacture of

Hammered and Rolled Locomotive and Car Axles,

KLOMAN BRAND,

RAILROAD CHAIRS, SPLICE BARS, BRIDGE IRON, BOLTS, &c.; LINKS AND BOLTS, I BEAMS, GIRDER IRON OCTAGONAL HOLLOW WROUGHT IRON POSTS; T AND ANKLE IRON, &c.

WAREHOUSE:

95 Water and 126 First Streets;

OFFICE,

AT THE WORKS, NINTH WARD, PITTSBURGH. oc18:27

ATLAS WORKS,

MORTON STREET,

Ninth Ward, Pittsburgh.

THOMAS N. MILLER, President.

These Works are among the largest and most complete establishment in the West, and are now prepared to furnish

Engines of Every Description,
Boilers, Oil Tanks,
Sheet Iron Work,
Railroad Castings,
Rolling Mill Castings,
Engine Castings,
Machine Castings,
General Castings.

ORDERS SOLICITED,

no9:n68

PITTSBURGH STEEL WORK

ANDERSON, COOK & CO.,

(SUCCESSORS TO JONES, BOYD & CO.)

Manufacturers of the best refined Cast Steel, Square, Flat and Octagon, of all sizes, Saw Plates, Hoe, Fork and Sheet Cast Steel, Cast Steel for

Reaping and Mowing Machines,

STEEL PLOW WINGS, SPRINGS, AXLES CIRCULARS, &c.

Cast & Common Plough & Spring Steel.

Office—Corner of First and Ross streets, two doors above the Monongahela House. se27:d7

KEYSTONE IRON WORKS.

HUTCHISON, GLASS & CO.,

Manufacturers of the different sizes of

Round, Square, Flat and Horse-Shoe Bar Iron,
Hoop and Band Iron,
Boiler-Plate, Tank and Salt-Pan Iron,
Sheet Iron, &c., &c., &c.

Works, PITT TOWNSHIP, on Monongahela river. Office and Warehouse:

No. 146 Water St.

oc4:d2

CRESCENT STEEL WORKS.

MILLER, BARR & PARKIN,

MANUFACTURERS OF

BEST QUALITY CAST STEEL

Warranted Equal to any in the Market, either imported or of Domestic Manufacture.

SPECIAL ATTENTION PAID TO FINE CAST AND DIE STEEL.

Office, 38 Wood Street,

IN ST. CHARLES HOTEL BUILDING. PITTSBURGH, June 18th, 1866. ie15:d49

DUQUESNE IRON AND STEEL WORKS.

HAILMAN, RAHM & CO.,

MANUFACTURERS OF

Iron, Nails, Springs, Axles,

PLOUGH, SPRING AND A. B. STEEL, &C,

WAREHOUSE,

No. 77 Water Street

PITTSBURGH.

au22:13

HARDWARE.

B. WOLF, JR., & CO.,

DEALERS IN

Hardware & Cutlery.

Are now receiving large additions to our stock which is offered to Dealers at

EASTERN PRICES.

Corner Liberty and St. Clair Sts.,

Pittsburgh, Pa.

se25:h71

MONT BLANC FOUNDRY,

Butler Street, Ninth Ward,

OPPOSITE UNION IRON MILLS,

PITTSBURGH,

Rolling Mill and Bridge Castings,

MACHINERY AND CASTINGS GENERALLY.

Orders promptly and carefully executed. CHARGES REASONABLE.

EBBERT & MACKLIND.

oc15:123

R. W. MORROW......JAS. W. BARNHILL.

O'HARA BOILER WORKS.

MORROW & BARNHILL,

MANUFACTURERS OF

Steam Boilers, Oil Stills, Agitators, Tanks, Salt Pans, Gasometers, Wrought Iron Bridges, Sheet Iron Work. &c., &c.,

COR. LIBERTY AND SECOND STS.,

PITTSBURGH, PA.

REPAIRING DONE PROMPTLY. my24:b2

LIPPINCOTT & BAKEWELL,

No. 118 Water Street,

MANUFACTURERS OF

PATENT GROUND, PATENT TEMPERED, PATENT TOOTHED CIRCULAR, MULAY, MILL AND CROSS-CUT

SAWS.

je18:d33

BLACK DIAMOND STEEL WORKS,

PITTSBURGH, PA.

PARK, BROTHER & Co.,

Manufacturers of

BEST QUALITY REFINED CAST STEEL, Square, Flat and Octagon, of all sizes. Warranted equal to any imported or manufactured in this country.

Office and warehouse, No. 149 and 151 First, and 120 and 122 Second streets, Pittsburgh. 9n11

MANUFACTURERS.

PITTSBURGH FOUNDRY.

E. GARRISON............JOHN H. RICKETSON,

A. GARRISON & CO.,

(Successors to Bollman, Garrison & Co.)

FOUNDERS AND MACHINISTS,

Manufacturers of

CHILLED ROLLERS, OF ALL SIZES,

From Iron, Steel, Brass, Zinc, Copper, Silver Gold, Straw Boards, Paper and Indian Rubber Work. Also, Rolling Mill Castings, of all descriptions; Bark Mills, Patent Double Grinder, with a variety of other patterns, always on hand and fitted to order, on short notice and favorable terms.

Office and Warehouse,

No. 119 Smithfield Street,

fe20:t83 PITTSBURGH, PA.

VESUVIUS IRON AND NAIL WORKS,

LEWIS, BAILEY, DALZELL & CO.,

MANUFACTURERS OF

BAR, BOILER, SHEET AND TANK IRON

NAILS AND NAIL RODS.

Warehouse, 73 Water & 90 Front

PITTSBURGH, PA.

se24:k51

KENSINGTON IRON WORKS,

LLOYD & BLACK,

MANUFACTURERS OF

Best Common, Refined Charcoal

AND

Juniata Bloom Iron.

MERCHANT BAR, ROUND & SQUARE IRON HOOP, BAND, T and ANGLE IRON. BOILER PLATE and SHEET IRON. MOWER and REAPER BARS CYLINDER and GUARD OR FINGER IRON, SMALL T RAILS, 20 and 16 lbs. to the yard, WROUGHT CHAIRS and SPIKES for same. FLAT RAILS, Punched and Countersunk. COAL SCREEN IRON. NAILS and SPIKES.

Warehouse, No. 88 Water and No. 6 Market sts. Works, Second street, Eighth Ward, adjoining City Gas Works, Pittsburgh. au23:14

ROBERT LEA,

MANUFACTURER OF

STEAM ENGINES AND BOILERS.

Freight Hoisters

AND DOCTOR ENGINES.

Castings of all descriptions made to order.

Corner of First and Ferry Streets,

ja8:r62 PITTSBURGH, PA.

J. HICKLING & CO.'S GREAT SALE OF WATCHES—On the popular one price plan, giving every patron a handsome and reliable watch for the low price of Ten Dollars! without regard to value, and not to be paid for unless perfectly satisfactory.

500 Solid Gold Hunting Watches	$250	to	$750
500 Magic Cased Gold Watches	200	to	500
500 Ladies' Watches, Enamelled	100	to	300
1,000 Gold Hunting Chronometer Watches	250	to	300
1,000 Gold Hunting English Levers	200	to	250
2,000 Gold Hunting Duplex Watches	150	to	200
3,000 Gold Hunting American Watches	100	to	250
5,000 Silver Hunting Levers	50	to	150
5,000 Silver Hunting Duplexes	75	to	250
5,000 Gold Ladies' Watches	50	to	250
10,000 Gold Hunting Lepines	50	to	75
10,000 Miscellaneous Silver Watches	50	to	100
25,000 Hunting Silver Watches	25	to	50
50,000 Assorted Watches, all kinds	10	to	75

Every patron obtains a Watch by this arrangement, costing but $10, while it may be worth $750. No partiality shown.

Messrs. J. Hickling & Co.'s Great American Co., New York City wish to immediately dispose of the above magnificent Stock. Certificates naming articles, are placed in sealed envelopes. Holders are entitled to the articles named on their certificates, upon payment of Ten Dollars, whether it be a watch worth $750 or one worth less. The return of any of our certificates entitles you to the article named thereon, upon payment, irrespective of its worth, and as no article valued less than $10 is named on any certificate, it will at once be seen that this is no lottery, but a straight forward legitimate transaction, which may be participated in even by the most fastidious.

A single certificate will be sent by mail, postpaid, upon receipt of 25 cents, five for $1, eleven for $2, thirty-three and elegant premium for $5, sixty-six and more valuable premium for $10, one hundred and most superb Watch for $15. To agents or those wishing employment, this is a rare opportunity. It is a legitimately conducted business, duly authorized by the Government and open to the most careful scrutiny. Try us.

Address, J. HICKLING & CO., 149 Broadway—near P. O.

fe23:t84 City of New York.

NOTICE TO OWNERS OF DRAYS, HACKS, &C.

Notice is hereby given to all owners of Wagons, Drays, Carts, Carriages, Buggies, &c., whether resident or non-resident in the City of Pittsburgh, to pay their licenses at the Treasurer's office of the City of Pittsburgh, forthwith, in accordance with an act of Assembly, approved March 23, 1860 and an ordinance of the Councils of the city of Pittsburgh, passed April 16, 1860.

All Licenses not paid on or before May 15, 1867 will be placed in the hands of the Chief of Police, for collection, subject to his fee of 50 cents for the collection thereof, and all persons who neglect or refuse to take out License will be subject to a penalty, to be recovered before the Mayor, double the amount of the License.

The old metal plates of previous years must be returned at the time the Licenses are taken out, or pay 25 cents therefor.

RATES OF LICENSE.

Each One Horse Vehicle	$7 50
Each Two Horse Vehicle	10 00
Each Four Horse Vehicle	15 00
Each Two Horse Hack	15 00

Omnibuses and Timber Wheels drawn by two horses, eighteen dollars each. For each additional Horse used in any of the above vehicle, one dollar. S. ALLINDER, City Treasurer.

Pittsburgh, February 1, 1867. fe4:t73

SUPERIOR OAK TANNED, PATENT STRETCHED AND RIVETED

LEATHER BELTING AND HOSE,

Manufactured at No. 88 SMITHFIELD ST., by

HARTLEY, PHELPS & CO.

Also, Agents for New York Rubber Co.

Gum Belting.

Always on hand a superior quality of LACE LEATHER and GUM HYDRANT HOSE, COPPER RIVETS and BURS, BELT HOOKS, etc.

BROADWAY EXCHANGE

RESTAURANT,

104 CORNER FIFTH AND SMITHFIELD STS. 104

Ladies' Dining Rooms 2d Story.

FRESH CAN OYSTERS AND GAME of all kinds on hand.

G. P. VIERHELLER, H. VIERHELLER, } Proprietors

TREASURER'S OFFICE, February 18th, 1867. } CITY OF ALLEGHENY.

SEWER ASSESSMENTS.—Notice is hereby given to the owners of PROPERTY within the limits assessed for the construction of the Sewer on the West Common, and the sewer on Belmont street, and all parties interested, that the assessments made on said sewers, will now be received at the TREASURER'S OFFICE and if not paid within thirty days from this date they will be placed in the hands of the City Solicitor for collection, with five per cent. added thereon, as required by law.

D. MACPHERSON, City Treasurer.

PRIVATE DISEASES.

DR. YOUNG, (late of Philadelphia,) No. 178 Third street, treats all descriptions of Private Diseases with unparalleled success.

Particular attention paid to Spermatorrhoea an diseases of the Urinary Organs. His treatment for the same being the most successful ever employed. He gives hopes of a speedy cure to the afflicted.

Ladies will find his Gruenessgore superior to any other preparation for removing obstructions to the healthy menstrual flood. No. 1, One Dollar per bottle. No. 2, which is four degrees stronger, and designed for obstinate cases, Five Dollars per bottle.

Office hours 8 A. M. to 8 P. M., 6 P. M. 1867. M. Address, with stamp, DR. YOUNG, No. 178 Third street, Pittsburgh.

SUNDRIES.—

200 bushels Prime Clover Seed.
37 Barrels White Beans.
40 " Dried Apples.
21 Sacks
100 Barrels Peach-Blow Potatoes.
150 " Green Apples.
75 " Sorghum Molasses.
5 " Crab Cider.
5 " Leaf Lard.
10 Kegs
5 Barrels Fresh Eggs.
5 " Pickles.

In Store and for sale.

FETZER & ARMSTRONG,

fe13 Corner Market and First streets.

PRIVATE DISEASES.

OFFICE 1314 PENN STREET, near Hand.

For the cure of all diseases of a private nature from two to four days, by an entirely new and safe treatment. Also, Seminal Weakness, and all other diseases of the genital organs and their prevention.

Cure warranted or money refunded.

Office hours—7 to 10 A. M., 1 to 3, and 6 to 8 P. M. Address letters, Dr. W., 1314 Penn street.

WEST COMMON MACHINE STONE WORKS, Northwest Corner of West Common, ALLEGHENY.

FRED'K ALIVATER & CO.

Have on hand or prepare on short notice HEARTH AND STEP STONES, FLAGS FOR SIDE-WALKS, BREWERY VAULTS, &c., HEAD AND TOMB STONES, &c., &c.

Orders promptly executed. PRICES REASONABLE. oc11:r16

HOLMES, BELL & CO.,

Anchor Cotton Mills, Pittsburgh,

Manufacturers of

ANCHOR (A) SHEETINGS,

ANCHOR (B) SHEETINGS,

ANCHOR (C) SHEETINGS,

And BATTING. my15; 3y