Pittsburgh Gazette.

R. ERRETT & CO., EDITORS AND PROPRIETORS.

PITTSBURGH:

FRIDAY MORNING, NOV. 9, 1860.

HOW THEY TAKE IT.

The journals of both wings of the routed Democracy receive the verdict which the sovereign people rendered on last Tuesday with about the same grace that a school-boy receives a severe castigation. As our readers may feel an anxiety to "see what the enemy says," we subjoin extracts from each side of the divided household. The Cincinnati *Enquirer*, a Douglas organ high in position, thus announces the disastrous result:

The election returns from all parts of the Union, published in the *Enquirer* this morning, indicate that the Democracy have been defeated, but they "are not conquered." The news was not unexpected. The disastrous results of the October elections in the great States of Ohio, Indiana and Pennsylvania had prepared the Democratic mind, to a great extent, for the more general route of yesterday. It is easy to assign the causes, and put the responsibility of this disaster upon the right parties. The honor belongs and will be divided between the Administration of James Buchanan—who, false to the principles which had elevated him to power, turned his ungrateful and malignant hand upon our organization, and used all his patronage and power to break it down—and the Southern Seceders at Charleston and Baltimore, with John C. Breckinridge at their head. Impartial history will so write it down.

We shall now see what these men who have been instrumental in the disruption of the Democratic party, and who have declared that they would not submit to the election of a Republican President, will do. The test—the *dread test* which they have courted—apparently is upon them. They would not have Douglas and Congressional non-intervention; they have got Lincoln and Abolitionism. Will they submit, or will they fulfill their threat of seceding from the Union. The "trial of their backbone—of their sincerity"—has got to be made. If their loud vaunts of resistance are not carried into effect, and proved but empty boastings, public contempt will be visited upon them. Their cry of disunion will be dead in the future, or will be received with a laugh of derision. In any event, and whatever they do, the power of this pestiferous faction for evil has passed. It can never again crush the Democrats to the wall by the imposition of extreme or offensive party tests upon them—tests which always bring defeat and disaster in their train. It can never again rule politically the brave and gallant spirits at the North, whose former services it has repaid with such black ingratitude. Southern Disunionism has now come to a head, and we shall know hereafter its exact strength in American politics.—They will be remembered—we mean the leaders in the Charleston and Baltimore Bolts—by an indignant and betrayed people, as long as they aspire to take part in public affairs. Never will they be forgotten or forgiven by the great and generous organization which they have in this election, to gratify revengeful passions, so fatally stabbed. They and their political heresy will be alike repudiated and condemned.

The Philadelphia *Pennsylvanian*—the organ of the Breckinridge or Disunion faction—is not as submissive as its Cincinnati contemporary. Like its Southern masters it breathes treason and revolution. Having received its cue before the election it is too obedient a vassal to change its tune before it receives further orders. Here is what it says:

"Whilst we are without definite returns, we have heard enough to render it certain that, in one of those fits of phrensy that nations as well as individuals are sometimes subject to, the American people have elected Abraham Lincoln their President, and Hannibal Hamlin their Vice President. We have neither the time nor the heart, at present, to say much on this subject. There are several remarks, however, that cannot well be passed over.

First. This is the only instance in the history of the Republic in which a National head has been elected by a purely sectional vote, and as such it is the most alarming symptom of approaching discord and disruption that has ever been presented.

Secondly. The ultimate results of this election must for some time remain in abeyance. It remains for the fifteen slave States to say whether the Union shall continue, or whether by secession this confederacy of thirty-three States shall be reduced to eighteen. That occurring, it will then have to be determined whether the Middle States will consent to remain in association with the New England States, and whether the empire of the Northwest will remain as it is, or set up for itself. Let disintegration once begin, and no man can tell where it will stop.

Grave questions will grow out of this rash experiment upon the endurance of the fifteen Southern States, which will at once engage the serious attention of the whole country. What the issues will be, remains to be seen. Our trust is in Him whose high prerogative it is to change curses into blessings, and to extract good out of evil. The guilt of this monstrous act is confined to one party, but its disastrous consequence may extend to us all, and may even painfully affect the cause of human liberty throughout the earth."

It is evident that the "disastrous consequence" which affects the *Pennsylvanian* most, is the dismissal of the clique that controls it from the fat places of the government. Poor fellows! they die hard.

THE RESULT IN THE STATE.—The following are the reported majorities in Pennsylvania so far as received. It will be seen that Lincoln has swept the State by the largest majority ever cast for any candidate.

In the table below we give the vote for Lincoln over the Reading or Fusion ticket. It will be observed that the majority in Philadelphia is thus set down at 17,971. His majority over the combined opposition in the same district is 875—which is a gain of nearly three thousand over Curtin's vote in October.

	LINCOLN.	FUSION.
Allegheny	10,390	
Armstrong	850	
Beaver	1,350	
Bedford	150	
Blair	1,400	
Butler	1,350	
Berks		2,000
Bradford	4,500	
Bucks	200	
Crawford	3,000	
Cambria		225
Carbon	150	
Centre	700	
Chester	3,000	
Columbia		500
Clinton	200	
Cumberland	400	
Delaware	1,650	
Dauphin	1,100	
Erie	4,000	
Franklin	1,100	
Fulton		200
Huntingdon	1,500	
Indiana	2,500	
Juniata	450	
Lawrence	2,170	
Lancaster	7,000	
Lehigh	[illegible]	
Luzerne	700	
Lycoming	900	
Lebanon	2,116	
Lehigh	100	
Monroe		1,300
Mercer	1,700	
Mifflin	600	
Montour		100
Northumberland	100	
Northampton		1,000
Perry	400	
Philadelphia	17,771	
Somerset	2,000	
Schuylkill	1,500	
Susquehanna	2,000	
Snyder	650	
Tioga	2,200	
Union	1,000	
Wyoming	250	
Wayne	300	
Westmoreland	200	
York	100	

Lincoln's majority in the above named counties is about 79,000. The counties not yet heard from are Adams, Clarion, Clearfield, Elk, Fayette, Forest, Green, Jefferson, McKean, Montgomery, Pike, Potter, Venango, Warren and Washington. These counties gave Foster a majority of 957.

The United States Senate.

The political complexion of the United States Senate is rapidly changing. It is thus referred to by the Washington *Constitution*, the President's organ. The next Senate will be composed thus:

Democrats and Opposition.			
15 Southern States	30	Mr. Latham, of California	1
Mr. Bright, of Ind.	1		
Mr. Rice, of Minn.	1		
Mr. Thompson, N. J.	1	Total	34
Opposition—Republicans.			
Maine	2	Indiana	1
New Hampshire	2	Illinois	1
Vermont	2	Iowa	2
Massachusetts	2	Wisconsin	2
Connecticut	2	Michigan	2
New York	2	Minnesota	1
New Jersey	1	Oregon	[illegible]
Pennsylvania	2		
Ohio	2	Total	[illegible]

"Pennsylvania and Indiana will send Black Republicans in the places of Messrs. Bigler and Fitch, and hence we put them down, though their successors have not yet been elected. Mr. Douglas' position is such that he may or may not act with the South, and hence we class him with neither. If Mr. Gwin is re-elected, the Democrats and Conservatives will have thirty-five instead of thirty-four, and if he is defeated, it will stand thus:

Democrats and Conservatives	34
Republicans	31
Mr. Douglas	1

"In all probability Kansas will be admitted during the approaching session of this Congress, or at the first session of the next, which will make the Senate almost a tie."

The General Result.

The returns from the several States indicate the following result. The whole number of electoral votes is 303—necessary to a choice 152:

For Lincoln.		*For Breckinridge.*	
Maine	8	North Carolina	10
New Hampshire	5	South Carolina	8
New York	35	Delaware	3
Massachusetts	13	Arkansas	4
Rhode Island	4	Georgia	10
Connecticut	6	Louisiana	6
Vermont	5	New Jersey	4
Pennsylvania	27	Maryland	8
Ohio	23	Mississippi	7
Indiana	13	Alabama	9
Illinois	11		
Michigan	6	Total	67
Wisconsin	5	*For Bell.*	
Iowa	4	Virginia	15
Minnesota	4	Kentucky	12
		New Jersey	2
Total	169	Tennessee	12
For Douglas.			
Missouri	9	Total	41
New Jersey	3		
Total	12		

Florida, Texas, Oregon and California have not been heard from. The first two named will no doubt vote for Breckinridge. Oregon and California are claimed by different parties.

How the News is Received in Washington.

[Special Dispatch to the Commercial Advertiser.]

WASHINGTON, Nov. 7, 1860.—The Administration were confident that New York would cast its vote for Fusion.

Secretary Cobb, last night, awaited the returns at the Constitution office.

That paper has a Disunion article this morning.

The Treasury Department is full of traitors who are crazy for Disunion.

Mr. Buchanan is calm amid the excitement, and evidently thinks he will be obliged to do something.

The citizens are not especially excited, though some of the women land-holders are alarmed.

The office-holders are quaking and look with apprehension at the prospect of a change of Administration.

It is not surprising that conversions to Lincoln are numerous, and "original" Lincoln men are even heard of in the public offices.

Gov. Wise threatens to make a raid in Washington, and some believe that he will do so.

Mr. Buchanan and his Administration may have to meet the fact of Secession. These crazy heads will be likely to form an intimate acquaintance with hemp. O.

The Attitude of Austria.

[From the London Times, Oct 24th.]

It is not difficult for the youngest reader to recollect the time when Austria was declaring to France that she had not the least intention to strike the first blow against Sardinia, but Sardinia was acting so offensively that really, &c., &c. And then, it will also be recollected, Austria in a moment of excitement crossed the Ticino, and France came down upon her, and all that is now going on succeeded in natural consequence. But, as the Eastern proverb says, "An ostrich will always be an ostrich," and so we say, "Austria will be Austria still."

Austria is at this moment making the same preparations and also the same declarations. She is declaring she will respect the new English and French born heresy of non-intervention, which causes to Pio Nono such paroxisms of disgust, and she is massing her troops upon the Po, building a steam fleet on the Guarda Lake, and making Verona impregnable. Meanwhile Victor Emmanuel is raising his insolent head as King of Italy, and Garibaldi is talking to his comrades in prophetic strain of future campaigns in Venetia and Hungary. Will those plethoric citadels and their over crammed hosts of armed men, and will those well drilled squadrons whose horses drink the waters of the Po, look quietly on while Garibaldi or while Turr marshals his array upon the frontier? It looks very like the old position. Some day or other the young Emperor will again lose his patience, the portals of the Quadrilateral will open, and Austria will be unable to resist the temptation to swallow her easy and insolent prey.

What then will happen? Mr. Grandguillot tells the sequel plainly enough when he declares on the part of the Emperor that that important personage is fully convinced that "a purely defensive attitude is the line of conduct which Austria has adopted, and from which she does not intend to depart." If Austria moves she is lost. Whether if she remains still she is saved we do not dare to say. Napoleon may or may not have determined to break her up at any rate, and he may or may not have secret sympathies with strange things about Hungary that have fallen from Garibaldi, and are freely discussed on the heights of St. Angelo; but, unless M. Grandguillot has lost his inspiration, it is clear that an attack upon Sardinia, openly threatening as is her attitude, and repulsive as is this her new presumption to give a king to Italy would bring on a campaign in the peninsula, wherein Austria without a fleet would be like a dog fighting an otter in the water.

[From the Opinione Nationale]

Everything confirms the belief that Austria is about to cross the Po. We are even assured that within the last few days she has notified her intention to France and England, and that these powers have simultaneously and with common accord, replied that if Austria should carry this project into effect they will send their fleets to cruise in the Adriatic, adding, that if she would abstain they would be disposed to promise not to assist Piedmont in case the latter should assume the defensive towards Austria. Of course, we give these rumors under all reserve, and we do not mention with greater positiveness another rumor, according to which one of the principle ends of the meeting at Warsaw is to endeavor to persuade Austria either to sell Venice immediately, or at least to admit the sale of that city as a basis for ulterior negotiation.

A MEXICAN NERO—HORRIBLE CRUELTIES OF MIRAMON.—As specimens of the revolting cruelty of Miramon, we quote two paragraphs from the latest Mexican correspondence of the New York *Herald*:

A few days back a historical play was put on the stage, at which Miramon and his family were present. In this play an appeal was made to a monarch by his subjects to grant them the blessing of peace. The occasion seemed favorable, and one of the audience rose, and appealing to the President, depicted in heart rending tones the miseries of the Mexican people, begging him also to confer upon his country that boon so earnestly demanded of the monarch in the piece. Will it be believed that this unfortunate supplicant was dragged to prison by order of Miramon by the head of the police, and was sentenced to receive 500 lashes at day break the following morning; when 350 had been administered, Miramon was informed that the man was dying. "Let the remainder," he said, "be given to the dead body; my order must be carried out."

It has just come to my knowledge that a poor unfortunate woman, whose husband had been taken as a soldier by the pressgang, was seized while endeavoring to facilitate his escape from the quarter in which he was confined, and was ordered to receive 300 lashes. Although *enciente*, the 300 lashes were administered. She died under the torture, giving birth to a still-born child. The man received the same number of lashes, but survived.

BONNER AND BUCHANAN.—Occasional, writing to Forney's *Press*, says:

It appears that Bonner, of the New York *Ledger*, when he invited Mr. Buchanan to become a contributor to his journal, proposed to pay his Excellency for his productions, and I have it from good authority that a thousand dollar check was the offered retaining fee. No man alive has a greater regard for the almighty dollar than the O. P. F. He has husbanded his resources well. All the money entrusted to his care for his relatives has been profitably invested, and I have no doubt when he retires to Wheatland, and begins to count over his treasures, the household economy of his Administration will prove to have been most severe and correct. Justice to him requires that I should say that he declined the generous offer of Mr. Bonner, although some of his best friends advised him to accept it. If the liberal editor of the New York *Ledger* will renew his proposition after the fourth of March, the ex-President will probably give him some capital articles, descriptive of the public men of his own time.

GOV. WISE may as well "come down!" The Rockingham Register, prompted for the Tenth Legion, settles the matter; for if the "Democracy" won't stand it, the game is up, at once! Hear the *Register*:—"We presume it is scarcely necessary for us to say that the insane movements and speeches of Ex-Governor Wise, and his efforts to get up companies of 'Minute Men' in Virginia to resist the inauguration of any President elected by the voice and will of the people of the Union, meet with no response in this stronghold of the Virginia Democracy. The people here are resolved to oppose the election of Lincoln by all fair and constitutional means; but if the people will that the reigns of the General Government shall be placed in his hands, the Democracy of the Tenth Legion will not be involved in the treasonable purpose and effort to prevent his inauguration. Upon this point there is but one opinion amongst all our people."

Eruptions! Salt Rheum! Erysipelas!

It is now generally admitted that all eruptive diseases depend upon some internal or constitutional cause, and that to use washes or ointments for them is a sure way to injure the system, and only to drive in, not to cure the disease. But HUMPHREYS' SPECIFIC HOMŒOPATHIC SALT RHEUM PILLS are a true specific for all such diseases. They cure Salt Rheum, Barber's Itch, Erysipelas, Pimples on the Face, Ringworm, and Nettle Rash, by curing the cause upon which they depend, and by restoring the skin to the state of health and purity. Thus, not only is the disease cured, but the softness and beauty of the complexion restored.

Price, 25 cents per box, with directions. Six boxes, $1.

N. B.—A full set of HUMPHREYS' HOMŒOPATHIC SPECIFICS with Book of Directions, and twenty different Remedies, in large vials, morocco case, $5; ditto, in plain case, $4; case of fifteen boxes, and Book, $2. Single boxes, 25 cents and 50 cents.

These Remedies, by the single box or case, are sent by mail or express, free of charge, to any address, on receipt of the price. Address, Dr. F. HUMPHREYS & CO., No. 562 Broadway, New York.

Sold by J. M. FULTON, Fifth street, second door from the Post Office, Agent for Pittsburgh. oc15:d&w1mT

MRS. WINSLOW, an experienced Nurse and Female Physician, has a Soothing Syrup for children teething, which greatly facilitates the process of teething by softening the gums, reducing all inflammation—will allay all pain, and is sure to regulate the bowels. Depend upon it, mothers, it will give rest to yourselves and relief and health to your infants. Perfectly safe in all cases.—See advertisement in another column. fe13:d&wlyT

Public Notices.

ATTENTION, INVINCIBLES!—The Third Ward Invincibles will meet THIS EVENING, at 7 o'clock, at Neptune Hall, in FULL UNIFORM, for parade. Every member is urgently invited to turn out, on the occasion of this LAST GRAND RALLY! By order. D. B. FERGUSON, Secretary. no9:1t

ATTENTION! FOURTH WARD LINCOLN GUARDS.—You will meet at Head Quarters THIS (Friday) EVENING, at 7 o'clock, to take part in the grand Torchlight Procession of the evening. The Republicans of the ward are invited to participate. By order of the CAPTAIN. (no9:1td)

HI! HI! HI! CENTRAL CLUB.—The members of the Pittsburgh Central Wide Awake Club will meet at their Armory at 7 o'clock THIS (Friday) EVENING, fully equipped for parade. COME ONE! COME ALL!! By order. no9:1td

YOUNG MEN'S LIBRARY ASSOCIATION LECTURES—GEORGE VANDENHOFF will give an Entertainment at Coleman's new Concert Hall, Fifth Street, On MONDAY EVENING, November 12th, Subject—"*The Tragedy and Comedy of Dickens.*" Tickets 25 cents, to be had at Hotels, Music and Book Stores, Library Rooms and at the door. W. H. KINCAID, JOSEPH ALBREE, JACOB B. HURLEY, F. R. BRUNOT, W. D. MCGOWAN, Lecture Committee. no8:tno12

OFFICE WESTERN INSURANCE Co., Pittsburgh, Nov. 6, 1860. THE President and Directors of this Company have this day declared a DIVIDEND OF THREE 50-100 DOLLARS upon each share of its Capital Stock, out of the Earned Profits of the last Six Months—Two Dollars per share to be applied as a credit to stock accounts, and One 50-100 per share to be paid to Stockholders on or after the 15th inst. F. M. GORDON, Secretary. no7:tno15

BANK OF PITTSBURGH, Nov. 6th, 1860. THE President and Directors of this Bank have this day declared a DIVIDEND of FOUR PER CENT. on its Capital Stock, out of the Profits of the last Six Months, which will be paid to Stockholders or their legal representatives on or after the 16th inst. JOHN HARPER, Cashier. no7:dst:w1T

ALLEGHENY BANK, Nov. 6th, 1860. THIS Bank has this day declared a DIVIDEND of FOUR PER CENT. out of the Profits of the last Six Months, payable to the Stockholders or their legal representatives on or after the 16th inst. J. W. COOK, Cashier. oc7:tno16

PITTSBURGH, November 6th, 1860. THE Board of Directors of the EXCHANGE BANK OF PITTSBURGH have this day declared a DIVIDEND of FOUR PER CENT. out of the Profits of the last Six Months. Stockholders or their legal representatives will be paid on or after the 16th inst. H. M. MURRAY, Cashier. no7:tno16

THE IRON CITY BANK OF PITTSBURGH, Pittsburgh, Nov. 6th, 1860. THE Directors of this Bank have this day declared a DIVIDEND of FOUR PER CENT. on the Capital Stock, out of the Profits of the last Six Months, payable to Stockholders or their legal representatives, on and after the 16th inst. JOHN MAGOFFIN, Cashier. no7:1t04

CITIZENS' BANK, Pittsburgh, Nov. 6th, 1860. THE President and Directors of this Bank have this day declared a DIVIDEND of FOUR PER CENT. on the Capital Stock, out of the Profits of the last Six Months, payable on and after the 16th of November to Stockholders or their legal representatives. E. D. JONES, Cashier. no7:tno16

MERCHANTS' AND MANUFACTURERS' BANK, Pittsburgh, November 6th, 1860. THIS Bank to-day declared a Dividend of FOUR PER CENT. on the Capital Stock, out of the Profits of the last Six Months, payable on or after the 16th inst. W. H. DENNY, Cashier. no7:tno16

MECHANICS' BANK, Pittsburgh, November 6th, 1860. THE President and Directors of this Bank have this day declared a DIVIDEND OF FOUR PER CENT. on the Capital Stock, out of the Profits of the last SIX MONTHS, payable to Stockholders, or their legal representatives, on or after the 16th instant. GEO. D. M'GREW, Cashier. no6:1et

TO OIL MEN.—We are prepared to furnish PUMPS for Oil Wells, with either copper or iron base. RODS and superior VALVES ready for working. GALLAGHER, CRAIG & CO., 194 Wood st., 152 First st. no3

OFFICE OF THE WESTERN INSURANCE Co., Pittsburgh, Nov. 24, 1860. AN ELECTION for Thirteen Directors of this Company, to serve for the ensuing year, will be held at the Office of the Company, on TUESDAY, the 13th inst., between the hours of 11 a. m. and 2 p. m. F. M. GORDON, Secretary. no6:tno13

OFFICE OF THE PITTSBURGH TRUST COMPANY, November 1st, 1860. AN ELECTION for Three Directors of this Company, to serve for Three Years, will be held at the Bank, on MONDAY, November 12th, between the hours of 11 a. m. and 1 p. m. JOHN D. SCULLY, Cashier. no1:tno12

OFFICE EUREKA INSURANCE COMPANY, Pittsburgh, October 30th, 1860. AN ELECTION for Thirteen Directors of this Company, to serve for the ensuing year, will be held at its Office, Sageley's Building, on TUESDAY, November 13th, 1860, between the hours of 11 a. m. and 1 p. m. ROBERT FINNEY, Secretary. oc31:tno13

EXCHANGE BANK OF PITTSBURGH, Pittsburgh, Nov. 19, 1860. AN ELECTION OF THIRTEEN DIRECTORS of this Bank, to serve one year, will be held at the Banking House, on MONDAY, November 19th, 1860, between the hours of 10 a. m. and 2 p. m. THE ANNUAL MEETING of the Stockholders will be held on TUESDAY, the 6th of November, at 11 o'clock a. m. H. M. MURRAY, Cashier. oc19:1e

MERCHANTS AND MANUFACTURERS BANK, Pittsburgh, October 19th, 1860. AN ELECTION for Thirteen Directors of this Bank will be held at the Banking House, on MONDAY, the 19th day of November, 1860, between the hours of 10 a. m. and 2 p. m. The ANNUAL MEETING of Stockholders will be held on TUESDAY, November 6th, at 10 a. m. W. H. DENNY, Cashier. oc20:1e

MECHANICS' BANK, Pittsburgh, October 19, 1860. AN ELECTION for Thirteen Directors of this Bank, will be held at the Banking House, on MONDAY, November 19, 1860, between the hours of 10 a. m. and 2 p. m. The ANNUAL MEETING of the Stockholders will be held on TUESDAY, Nov. 6th, at 11 o'clock a. m. GEO. D. M'GREW, Cashier. oc20:1m

IRON CITY BANK, Pittsburgh, Pa., October 19, 1860. AN ELECTION for Thirteen Directors of this Bank will be held at the Banking House, on MONDAY, November 19th, prox., between the hours of 11 a. m. and 2 p. m. The ANNUAL MEETING of the Stockholders will be held on TUESDAY, Nov. 6th, prox., at 10 a. m. JOHN MAGOFFIN, Cashier. oc20:1m

CITIZENS' BANK, October 19th, 1860. AN ELECTION for Thirteen Directors of this Bank, to serve for the ensuing year, will be held at the Banking House, on MONDAY, 19th November, between the hours of 10 a. m. and 2 p. m. The ANNUAL MEETING of the Stockholders will be held on TUESDAY, Nov. 6, at 11 a. m. E. D. JONES, Cashier. oc20:1m

TO LET.—The FOURTH STORY of the GAZETTE BUILDING, for a term of five years or less, on reasonable terms. Apply to R. ERRETT & CO., Gazette Counting Room.

New Advertisements.

ELECTION IS OVER!

The Country is Safe! Prosperity Abounds!

AND now that Winter is coming, Farmers and others should prepare to enjoy the fruits of their labors, by securing, among other requisites to Fireside Happiness, a copy of MOORE'S RURAL NEW-YORKER, the leading Agricultural, Literary and Family Newspaper. It is the Paper for yourself and Family, and indispensable during the long evenings which are coming on apace—being the FIRST OF ITS CLASS IN

Merit, Usefulness and Popularity!

The NEW YORKER comprises departments devoted to Agriculture, Horticulture, Arts and Science, Education, Literature, News, Markets, &c., and has a *far larger circulation* than any similar journal in the world!—the best evidence of Superiority! Published Weekly—Eight Double Quarto Pages, (40 columns)—Illustrated and printed in the best style, at $2 a year, with reduction to clubs. Great Inducements to agents and club—the best yet offered! Specimens, Premium Lists, &c., sent free. Address: D. D. T. MOORE, Rochester, N. Y. no9:1tdtwT

THIRTY-SEVENTH LIST of Applications for Selling Liquors, filed in the Clerk's Office up to November 8th, 1860. [illegible]

WAGON GREASE—In cans, kegs and barrels, received and for sale by HENRY H. COLLINS.

New Advertisements.

THOS. LITTLE, JR. ... JAMES TRIMBLE. LITTLE & TRIMBLE, WHOLESALE GROCERS AND COMMISSION MERCHANTS, Dealers in Produce, Flour, Bacon, Cheese, Fish, Carbon and Lard Oil, Iron, Nails, Glass, Cotton Yarns, and Pittsburgh Manufactures generally, 112 SECOND ST., PITTSBURGH.

5 DRY HIDES; 8 sacks Feathers; 1 bbl No 2 Lard; 4 sacks Pea Nuts; 3 bbls Beeswax; to arrive on steamer Commodore Perry for sale by ISAIAH DICKEY & CO.

BLACK CLOAKING CLOTHS.—BURCHFIELD & CO have a full assortment of Cloths for Ladies' Cloaks, Gents' Coats and Overcoats, very cheap. no9

NEW PRINTS, Ginghams, Checks, Muslins, Linens, Canton and Woolen Flannels, white and colored. C. HANSON LOVE, 74 Market st. no9

LAKE FISH—50 hf bbls. White Fish; 50 hf bbls Lake Trout; 50 hf bbls Lake Herring; received and for sale by HENRY H COLLINS 25 Wood st. no9

FAMILY FLOUR—Ocean Mills, 300 bbls; Star Mills, 100 bbls—in store for sale by M'BANE & ANJER.

RED WHEAT—150 bbls. Choice, in store for sale by M'BANE & ANJER. no9

KNABE'S PIANOS.—NEW ARRIVAL OF PIANOS from the celebrated factory of WM. KNABE & CO., Baltimore. These instruments have been awarded the highest premiums for excellence over all competition, and are pronounced by Sigismund Thalberg, H. Strakosch, Gustave Satter, and other distinguished Pianists, to be equal if not superior to any in this country. For sale by CHARLOTTE BLUME, Old Established Piano Depot, 118 Wood, 2d door above Fifth st., Sole Agent for Knabe's celebrated Pianos, for Pittsburgh and Western Pennsylvania. no8

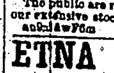

DRY GOODS—Seasonable Dry Goods, Blankets, Flannels, Cassimeres, Satinets, Tweeds, Kentucky Jeans, French Merinos, Coburgs, Prints, Gingham, Checks, Canton Flannels, &c. C. HANSON LOVE, 74 Market st. no7

LEMONS.—40 boxes Malaga Lemons, just rec'd and for sale by REYMER & ANDERSON, 39 Wood street, opposite St. Charles Hotel. no7

CURRANTS—20 casks New Zante Currants, just rec'd by REYMER & ANDERSON, No 39 Wood st., opposite St. Charles Hotel. no7

BAILEY, FARRELL & CO., PRACTICAL PLUMBERS, GAS AND STEAM FITTERS, No. 159 Fourth street, near Smithfield. Particular attention given to COUNTRY WORK. no7

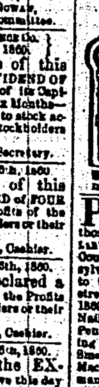

PUBLIC SALE OF ORIZABA IRON WORKS, SOPHIA FURNACE, &c.—By virtue of authority vested in us as Trustees for certain creditors of Paul M'Cormick, and in pursuance of a decree of the District Court of Allegheny County, in the Commonwealth of Pennsylvania, in No. 2 of November Term, 1858, we will expose to Public Sale at the MERCHANTS' EXCHANGE, on Fourth street, in the City of Pittsburgh, on TUESDAY, NOV. 13th, 1860, commencing at 11 o'clock a. m., the Rolling Mill and Nail Factory, situated near New Castle, Lawrence county, Pennsylvania, known as the Orizaba Iron Works containing 16 Boiling Furnaces, five Heating Furnaces, Bar Rolls, Small Rolls, Nail Plate and Muck Rolls, Squeezers, 49 Nail Machines, one Wrought Spike Machine, and Machinery for manufacturing Nail Kegs and Fire Brick.

Also, the Blast Furnace, known as Sophia, adjoining above Works, which is capable of turning out 150 tons of Pig Iron per week.

Also, several Lots of Ground, adjoining, and several pieces of Land, adjacent to the Iron Works, containing Coal, Iron Ore, Limestone and Fire Clay.

TERMS—One-fourth of the purchase money to be paid in cash, on the acknowledgment of the deed; the balance in one, two and three years from the date of sale, with interest from that time; the deferred payments to be secured by bond and mortgage on the premises. CHARLES KNAP, H. BEALY WILKINS, ISAAC M. PENNOCK, WM. K. NIMICK. no6:tno13

NEW GOODS!

NEW GOODS! NEW GOODS! NEW GOODS! NEW GOODS!

Just opened, Just opened, Just opened, Just opened, Just opened,

BY W. & D. HUGUS, Corner Fifth and Market Sts. no8

PRESERVE YOUR CIDER.

THE FOLLOWING RECIPE, for Preserving Cider, &c., was tested in this vicinity last Fall, and found to be all that is claimed for it, keeping the Cider perfectly sweet:

"When the cider in the barrel is in a lively fermentation, add as much white sugar as will be equal to a quarter or three quarters of a pound to each gallon of cider, (according as the apples are sweet or sour,) let the fermentation proceed until the liquid has the taste to suit, then add a quarter of an ounce of sulphite (not sulphate) of lime to each gallon of cider in the cask—first mixing the lime in about a quart of cider, and pouring it back into the cask and giving it a thorough shaking. After standing a few days, it may be bottled or used from the cask."

The genuine SULPHITE OF LIME can be had at WEYMAN'S DRUG STORE, corner Third and Smithfield sts., Pittsburgh. oc15:dwed tfwT

VALUABLE IMPROVEMENT In Steam and Atmospheric Hammers.

LETTERS PATENT were granted on Sept. 4th, 1860, to Thomas Beach, for a very simple and efficient improvement in Steam and Atmospheric Hammers, whereby the fall stroke of the hammer is obtained, no matter what be the thickness of the mass of iron to be hammered—thereby effecting a great increase of power where large pieces of metal are to be operated upon and a corresponding saving of expense.

The subscribers are owners of said patent, and are desirous of selling rights to use said improvement, as well as territory under said patent. A model of said improvement is left at the office of Messrs. Bakewell & Cushing, Attorneys at Law, corner of Grant and Diamond streets, where parties interested may call and see it, and learn also the terms of license sale, &c. F. S. WEAVER, THOMAS BEACH, Freeport, Armstrong co., Pa.

FRUIT, ORNAMENTAL TREES, ROSES, &c.

In returning thanks to the public for their patronage, hitherto so liberally extended, I would call their attention to my very large stock of TREES for this Fall.

My stock of Apple, Pear, (standard and dwarf,) Peach and Cherry far exceeds anything I have ever raised. All of the most approved varieties, wrought by persons having a full knowledge of the business, and every care taken to have every kind true to name.

Of Apple Tree alone we have 150,000—20,000 of which are three years old, from 6 to 8 feet. To such as want EVERGREENS, from 2 to 8 feet, by the 100 or 1000, barrels would be given. Extra large Maple, for shade, per 100, $25. Extra large American and English Larch, per 100, $25, &c. Tree Planters, please give us a call. Catalogues sent free on application.

Address, Pittsburgh and Oakland Nurseries, Pittsburgh, Pa. (colldtwdtf) JOHN MURDOCH, Jr.

SUNDRIES—100 bags Rio Coffee; 110 bxs Mould Candles; 40 do. Star do; 50 do. Procter & Gamble's German Soap; 50 do. Rosin Soap; 50 do. Lancaster Starch; 100 doz. Fancy Brooms; 25 bbls Louisville Cut and Dry Tobacco; 27 butts do-over-ed 5s and 10s do; 35 chests Young Hyson and Black Teas; 25 kegs Kentucky 6-Twist; In store for sale by LITTLE & TRIMBLE, 112 Second st. no6

FOR SALE BY RODGERS & DILWORTH, 249 Liberty st., opposite Railroad Depot: MOLASSES—175 bbls Prime N. O.; POTATOES—200 bus Prime Reds; FLOUR—200 bbls Family Flour; MIDDLINGS—20 tons, fine and coarse; BUCKWHEAT FLOUR—44 sacks; TIMOTHY SEED—40 bus prime. OATS—1000 bus prime. no6

RED POTATOES—100 bus. Red Potatoes, just rec'd and for sale at 25c. per bushel, by JAS. A. FETZER, corner Market and First sts. no6

THIRD ARRIVAL FALL AND WINTER DRESS GOODS, SHAWLS, CLOAKS, NEEDLE WORK, &c.—New, handsome and cheap—a large stock, at low prices. Please call and see them. C. HANSON LOVE, 74 Market st.

BURCHFIELD & CO.'S CLOAK AND SHAWL EMPORIUM, corner Fourth and Market sts. The newest styles and best qualities are always to be found at lowest prices. A large stock just opened. no6

THIS YEAR'S CROP—200 bus. New Tennessee Pea Nuts, just rec'd, for sale by REYMER & ANDERSON, no6 39 Wood st., opposite St. Charles Hotel.

A LARGE and well-assorted stock of all kinds of CUTLERY, Dental and Surgical Instruments, Mechanics' Tools and Ammunition, GUNS, PISTOLS, REVOLVERS, RIFLES, RAZORS, POCKET KNIVES, &c. &c. &c. CARTWRIGHT & YOUNG, No. 97 Wood Street, corner of Diamond alley. no29

CONSIGNMENTS—CUBA MOLASSES—30 bbls; GREEN APPLES—50 do; DRY APPLES—20 sacks; STARCH—240 boxes J J Wood's make; VINEGAR—10 bbls; RYE FLOUR—10 do; ROLL BUTTER—3 boxes; FLAX SEED—2 sacks. The above goods in store and for sale by FRANK VAN GORDER, 114 Second st.

REED'S MAGNETIC OIL—The best remedy known for the cure of Rheumatism, Neuralgia, Headache and Pains of all kinds. Sold by SIMON JOHNSTON, Druggist, corner Smithfield and Fourth sts. no6:1e

Stoves, Ranges, Grates, &c.

STOVES, GRATES AND RANGES.

BISSELL & CO.

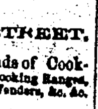

NO. 235 LIBERTY STREET.

MANUFACTURERS of all kinds of Cooking, Parlor and Heating Stoves, Cooking Ranges, Fine and Common Enameled Grate Fronts, Fenders, &c. &c. The celebrated Coal Cooking Stoves, "Victory" and "Triumph," and Wood Cooking Stoves, "Black Oak" and "Forest Home." The "Capitol" and "Eagle" Cooking Ranges, with either Hydraulic or Open Boilers, which are more extensively in use in this city and vicinity than any other Range.

The very Finest Enameled Grates that can be made anywhere. Persons building *Fine Houses* will please bear this in mind.

Also, the new and beautiful Parlor Stove, "Olympian," the very latest improvement in the way of Parlor Stoves now extant.

Together with *Box Stoves, Ten Plate Stoves, Heating Stoves, Laundry Stoves, Franklin Stoves, Extension Top Wood Cooking Stoves*.

BARK MILLS, Waffle Irons, HAM BOILERS, OVEN DOORS, Shovels and Pokers, Foot Scrapers, FLUE RINGS, Stove Pipe, Vault Rings.

WASH-HOUSE CAULDRONS AND FURNACES, *the best arrangement for the Wash-House that is now in use*. Jamb Grates, Kitchen Grates, Tea Kettles, etc. etc.

The public are respectfully invited to call and examine our extensive stock. au20:1dw75m BISSELL & CO.

ETNA STOVE WORKS.

A. BRADLEY Manufactures every variety of COOK, PARLOR AND HEATING STOVES, GRATE FRONTS, FENDERS, &c. &c. &c.

Sole Proprietor of the celebrated *PATENT GAS BURNING AND SMOKE CONSUMING ARRANGEMENTS*, (as applied to our COOK STOVES,) the advantages of which are:

1st, A great saving of Fuel.
2d, A much quicker and hotter oven, from the same fire.
3d, The preservation of the centre piece.
4th, Cleanliness, as there is not one-half the soot and dirt that is found in other stoves.
5th, These stoves, and all stoves we ever sold, have a current of cold air passing between oven and fire-back, which preserves it and adds to the durability of our stoves, over all others.

Persons wishing the BEST STOVE in the market will find our PATENT "Tropic," "Eureka," or "Arbiter," with DOUBLE TOP, to be THE Stove, as hundreds in this city and vicinity can testify.

Would also call particular attention to our stock of Parlor Stoves and Grate Fronts, which, together with our other wares, we will SELL CHEAP.

Office and Sales Room, No. 4 Wood Street, au25:3md PITTSBURGH, PA.

STOVES. STOVES.

D. DeHAVEN & SON, MANUFACTURERS OF COOK, PARLOR and HEATING STOVES. Warehouse, Federal Street, near New Suspension Bridge, ALLEGHENY CITY.

We ask the attention of dealers to our large assortment of Cooking and Heating Stoves, for Wood and Coal, which we are selling at the lowest prices. Those visiting our city will find it to their advantage to give us a call and examine our stock before purchasing elsewhere. Cast Iron House Fronts, Iron Railing, Scales, Hollow Ware, Wagon Boxes, Plain and Fancy Grate Fronts, Fenders, etc., Castings of all kinds made to order. jy16:1yd D. De HAVEN & SON.

WHEELER & WILSON'S SEWING MACHINE!

No. 27 FIFTH STREET, PITTSBURGH.

FAIRS OF 1860! WHEELER & WILSON Awarded the First Premium at the

United States Fair; Ohio State Fair; Illinois State Fair; Wisconsin State Fair; Iowa State Fair; Kentucky State Fair; Tennessee State Fair; New Jersey State Fair; Vermont State Fair; Chicago Mechanics' Institute; Louisville Mechanics' Institute; Cincinnati Mechanics' Institute; Allegheny County Fair, Pittsburgh, and other County Fairs, too numerous to mention.

WE offer to the public WHEELER & WILSON'S IMPROVED SEWING MACHINE, AT REDUCED PRICES, with increased confidence in its merits as the best and most reliable Family Sewing Machine now in use. It sews equally well on the thickest and thinnest fabrics, makes the lock-stitch impossible to unravel, with the essential advantage of being alike on both sides, forming no ridge or chain on the under side—is simple in construction, more speedy in movement, and more durable than any other machine.

We give full instructions to enable the purchaser to sew ordinary seams, stitch, hem, fell, quilt, gather, bind and tuck, all on the same machine, and warrant it for three years.

Circulars, containing testimonials from ladies of the highest standing, East and West, giving prices, &c., will be furnished gratis, on application in person or by letter.

Sewing Machine Needles, Silk, Twist, Cotton and Oil constantly on hand. my31:lyd&wT WM. SUMNER.

Eaton, Cree & Macrum, Nos. 17 and 19 Fifth Street, JOBBERS AND RETAILERS OF

Dress Trimmings, Embroideries, Straw Goods, Ribbons, Flowers and Ruches, Gloves and Gauntlets, Plain and Ribbed Hosiery, Woolen Hoods, Scarfs, &c., Shirts, Collars, Cravats, &c., Hair Nets, Combs, Portmonaie, &c., Zephyr and Shetland Wool, Plain and Fancy Knitting Yarns, Yankee Notions and Fancy Articles.

We are prepared to sell to City and Country Dealers equally as LOW as any Eastern Jobbing House.

WHOLESALE DEPARTMENTS, SECOND FLOORS, 17 and 19 Fifth st.

MOFFATT'S LIFE PILLS.—THE HIGH AND ENVIED CELEBRITY which this pre-eminent medicine has acquired for its invariable efficacy in all the diseases which it professes to cure, has rendered the usual practice of ostentatious puffing not only unnecessary but unworthy of them. They are known by their fruits; their good works testify for them, and they thrive not by the faith of the credulous. In all cases of Costiveness, Dyspepsia, Bilious and Liver Affections, Piles, Rheumatism, Fevers and Agues, obstinate Head Aches, and all General Derangements of Health, these Pills have invariably proved a certain and speedy remedy. A single trial will place the Life Pills beyond the reach of competition in the estimation of every patient.

Dr. MOFFATT'S PHŒNIX BITTERS will be found equally efficacious in all cases of Nervous Debility, Dyspepsia, Head Ache, the Sickness incident to Females in Delicate Health, and every kind of Weakness of the Digestive Organs.

For sale by Dr. W. B. MOFFATT, 335 Broadway, New York, and by Medicine Dealers and Druggists generally throughout the country. jy1:lydwT

TEAS! TEAS!! TEAS!!!—

100 half-chests Fine to Extra Oolong Teas. 10 do do Young Hyson Teas. 10 do do G. P. and Imp'l Teas. 10 caddies various styles and quality. 20 bbls New York and Honey Extra Syrups. 50 cans and boxes Pure Ground Spices. 50 bxs Pearl and Silver Gloss Starch. 75 do Colgate's and Toilet Soaps. 50 do German and Detersive Soaps. 5 bbls Prime Zante Currants. 5 do Ground Rio and Java Coffee. Prime Rio, Laguayra and Old Gov. Java Coffee. Porto Rico, New Orleans and Refined Sugars. Chocolate, Cocoa, Broma and Cocoa Shells. Maccaroni, Vermicelli and Essence of Coffee. 20 doz Flavoring Extracts, &c. &c. For sale wholesale and retail by no5:1wd&wT J. P. WILLIAMS, 114 Smithfield st.

DISSOLUTION.—The Partnership heretofore existing under the name and style of GRAFF & VAN GORDER is this day dissolved by limitation, Mr. L. G. Graff retiring from the firm. All persons knowing themselves indebted or having claims, will please call at the old stand, No. 114 Second street, and make settlements with Frank Van Gorder, who alone is authorized to settle the business. L. G. GRAFF, October 15th, 1860. FRANK VAN GORDER.

FRANK VAN GORDER, PRODUCE AND COMMISSION MERCHANT, Dealer in Flour, Brooms, Seeds, Butter, Lard, Cheese, Pork, Dried and Green Fruits and Produce generally. Liberal Cash Advances made on Consignments. Warehouse, No. 114 Second Street, Pittsburgh. REFER TO Kramer & Rahm, Pittsburgh; Moons & Coffin, do; S. Sellers & Co., Pittsburgh; Shriver & Dilworth, do; Springer, Harbaugh & Co. oc18

APPLES! APPLES!—400 bbls. Choice Russets; 50 bbls various kinds—just rec'd for sale by JAS. A. FETZER, corner Market and First sts. no6

LARD OIL—8 bbls. to arrive on steamer Anglo-Saxon, for sale by ISAIAH DICKEY & CO.

LIME—200 bbls fresh just rec'd, for sale by HENRY H. COLLINS. no6

GUM PACKING—all thicknesses, LACE LEATHER, BELT HOOKS, COPPER RIVETS, &c. &c., for sale by M. DeLANGE.

Wants.

WANTED—5000 bus. CLOVER SEED, by L. G. GRAFF, 281 Liberty st. no8

WANTED—BEESWAX.—The highest price in cash will be paid for Beeswax, at Dr. KEYSER'S, 140 Wood st. no3:daw F

WANTED—500 bus. prime New Clover Seed, by JAS. A. FETZER, Corner Market and First sts. no2

WANTED—A PARTNER.—A Domestic Dry Goods Commission House in Philadelphia, whose business has of late greatly increased, and will by additional capital be able to secure various accounts from Woolen and Cotton Mills, now offering them, would enter into negotiations for a special or General Partner, who can command from $25,000 to $30,000, in cash. With this addition to the means of the concern, a very desirable and lucrative business can be done. The credit of the house is untarnished, and its affairs unembarrassed, having passed through the monetary difficulties of the past few years with credit unsullied.

Communications addressed to "Lacmia," Box 634, Philadelphia Postoffice, over real name, will be held strictly confidential, and receive prompt attention. se3:2md

THE ONLY DISCOVERY WORTHY OF ANY CONFIDENCE FOR RESTORING The Bald and Gray.

Many, since the Great Discovery of Prof. WOOD, have attempted not only to imitate his Restorative, but profess to have discovered something that would produce results identical; but they have all come and gone, being carried away by the wonderful results of Prof. Wood's preparation, and have been forced to leave the field to its resistless sway. Read the following:

BATH, Maine, April 18th, 1859. PROF. O. J. WOOD & Co.: Gents—The letter I wrote you in 1858, concerning your valuable Hair Restorative, and which you have published in this vicinity and elsewhere, has given rise to numerous inquiries touching the facts in the case. The inquiries are: first, is it a fact of my habitation and name, as stated in the communication; second, is it true of all therein contained; third, does my hair still continue to be in good order and of natural color? To all I can and do answer invariably, yes. My hair is even better than in any stage of my life for forty years past, more soft, thrifty and better colored; the same is true of my whiskers, and the only cause why it is not generally true, is that the substance is washed off by frequent ablution of the face, when if care were used by wiping the face in close connection with the whiskers, the same result will follow as the hair. I have been in the receipt of a great number of letters from all parts of New England, asking me if my hair still continues to be good; as there is so much fraud in the manufacture and sale of various compounds as well as this, it has, no doubt, been basely imitated and been used not only without any good effect, but to absolute injury. I have not used any of your Restorative of any account for some months, and yet my hair is as good as ever, and hundreds have examined it with surprise, as I am now 61 years old and not a gray hair in my head or on my face; and to prove this fact, I send you a lock of my hair taken off the past week. I received your favor of two quart bottles last summer, for which I am very grateful; I gave it to my friends and thereby induced them to try it; many were skeptical until after trial and then purchased and used it with universal success. I will ask as a favor, that you send me a test by which I can discover fraud in the Restorative, sold by many, I fear, without authority from you. A pure article will insure success, and I believe where good effects do not follow, the failure is caused by the impure article, which curses the inventor of the good. I deem it my duty, as heretofore, to keep you apprised of the continued effect on my hair, as I assure all who inquire of me of my unshaken opinion of its valuable results. I remain, dear sir, yours, A. C. RAYMOND.

AARON'S RUN, Ky., Nov. 20, 1858. PROF. O. J. WOOD: Dear Sir—I would certainly be doing you a great injustice not to make known to the world, the wonderful as well as the unexpected result I have experienced from using one bottle of your Hair Restorative. After using every kind of Restoratives extant, but without success, and finding my head nearly destitute of hair, I was finally induced to try a bottle of your Hair Restorative. Now, candor and justice compel me to announce to whoever may read this, that I now possess a new and beautiful growth of hair, which I pronounce richer and handsomer than the original was. I will therefore take occasion to recommend this invaluable remedy to all who may feel the necessity of it. Respectfully yours, REV. S. ALLEN BAOCK.

P. S. This testimonial of my approbation for your valuable medicine (as you are aware of) is unsolicited; but if you think it worthy a place among the rest, insert it if you wish—if not, destroy, and say nothing. Yours, &c., REV. S. A. B.

The Restorative is put up in bottles of three sizes, viz: large, medium and small; the small holds half a pint and retails for one dollar per bottle; the medium holds at least twenty per cent. more in proportion than the small, retails for two dollars per bottle; the large holds a quart, 40 per cent. more in proportion, and retails for $3 a bottle.

O. J. WOOD & CO., Proprietors, 444 Broadway, New York, and 114 Market street, St. Louis, Mo.; and sold by all good Druggists and Fancy Goods Dealers. au21:lyd-thw

Attorneys at Law.

B. F. LUCAS, ATTORNEY AT LAW, Office, No. 74 Grant Street, my3 PITTSBURGH, PA.

SAMUEL A. PURVIANCE, Late of Butler, Pa. / JOHN J. COFFEY, Late of Indiana, Pa. PURVIANCE & COFFEY, ATTORNEYS AT LAW, Pittsburgh, Pa. Office in Malloy's Building, corner of Fifth and Wylie Streets. au21 no16:lyd

GEORGE P. HAMILTON ... MARCUS W. ACHESON. HAMILTON & ACHESON, ATTORNEYS AT LAW, Office No. 149 Fourth street, Pittsburgh. ja9:lyd

C. B. M. SMITH, Attorney and Counsellor at Law, HAS REMOVED TO KUHN'S LAW BUILDINGS, No. 13 Diamond Street, my16:dly:n Next door to St. Peter's Church

THOMAS EWING, ATTORNEY AND COUNSELLOR AT LAW, Office, No. 155 Fourth street, near Grant, au11:d&wTly PITTSBURGH, PA.

Philadelphia Advertisements.

JOHN C. BAKER & CO., PHILADELPHIA.

BAKER & CO.'S MEDICINAL TRANSPARENT COD LIVER OIL.

THE TRUE AND GENUINE. UNSURPASSED IN QUALITY AND EFFICACY, BEING THE SWEETEST AND BEST PREPARED.

Its use, if fairly tried, will soon restore the tone of the digestive organs, invigorate the blood, give general rotundity to the figure, and add strength to the mind and nervous system. Its value has been so remarkably evidenced by its wonderful restorative powers where ordinary tonics had been vainly exhausted. It affords nourishment to the body when no other can be borne, and furnishes the frame with fat in a truly remarkable manner.

For CONSUMPTION and BRONCHITIS, For SCROFULA in all its developments, For WEAKNESS, WASTING, and every form of DEBILITY, its curative properties are unrivaled.

It may be taken without disrelish by the most delicate patient, and retained without effort in the most sensitive stomach. Its superiority in this and other important characteristics of genuineness has been testified for it the commendation of the most eminent Physicians throughout the States; the written testimony of the Faculty of the best medical schools, the Professors of the *UNIVERSITY OF PENNSYLVANIA, JEFFERSON COLLEGE OF PHILADELPHIA, PHILADELPHIA COLLEGE OF MEDICINE*, &c.

Invalids should be careful to purchase oil of undoubted reputation, if they desire the most active and immediate advantage of the remedy. That which we prepare has decided evidence of superiority over other brands. Manufactured only by JOHN C. BAKER & CO., Importers and Dealers in Drugs, Chemicals, &c., No. 154 North Third st. so1:1md

Toys, Baskets and Fancy Goods.

JOHN DOLL, No. 120 North Second Street, above Arch, PHILADELPHIA. Just received, at his NEW STORE, a very large assortment of Toys of every description. Also, Fancy Baskets, Work Boxes, Tobacco Boxes, Cigar Cases, Pipes, Canes and Fancy Articles, of a large variety, are being imported direct from the manufacturers, enabling me to sell at very low prices. PLEASE CALL AND EXAMINE MY STOCK. se21:3m

Hide, Oil and Leather Store.

D. KIRKPATRICK & SONS, No. 31 SOUTH THIRD STREET, between Market and Chestnut streets, Philadelphia, have for sale

DRY AND SALTED SPANISH HIDES.

Dry and Green Salted Patna Kips, Tanner's Oil, Tanner's and Currier's Tools, at the lowest prices and upon the best terms.

All kinds of Leather in the rough wanted, for which the highest market price will be given in cash or taken in exchange for Hides. Leather stored free of charge and sold on commission. se21:3mdo

G. A. & E. A. LANDELL, No. 110 North Wharves, PHILADELPHIA, MANUFACTURE AND HAVE FOR SALE

CANDLES: Spermaceti, Patent Sperm, Hydraulic, Adamantine, Hotel, Car and Tallow CANDLES.

OILS: Pure Sperm, Lard, Bleached Whale, Sea Elephant, Strained Whale, Tanners', Curriers', Palm, Oleine and Red OILS.

SOAPS: White, Yellow, Brown, Chemical, Olive, Fancy, and other SOAPS.

August 2, 1860. au17:3md

ROMAN CEMENT, ROSENDALE CEMENT, CALCINED PLASTER, GROUND PLASTER, &c. Wholesale and Retail, at low cash prices, by EDWIN A. SMITH & BRO., North-West corner Front and Willow streets, Philadelphia. se4:lyd

S. FUGUET & SONS, IMPORTERS OF HAVANA CIGARS, No. 219 South Front street, Philadelphia, Pa. [Established 1820.]

We receive regularly, and offer a choice assortment of desirable Cigars. The attention of Druggists, Grocers and others is invited. se4:lyd

CARDS! CARDS!! CARDS!!

PRINTER'S SHEET AND CUT CARDS Best and Cheapest in the Market.

Cards for Mounting Photograph Pictures, Of Superior Quality and at Low Prices.

Also and White and fine White Photo Boards, Straw Boards &c., &c., Assort and for sale by A. M. COLLINS, PAPER and CARD Warehouse, 506 MINOR STREET, PHILADELPHIA. ja1:lyd

INGRAIN CARPETS, MANUFACTURED AND FOR SALE BY M. PIPER & CO., Lehmandt & M'Dowell's Building, N. E. corner Second and Race streets, PHILADELPHIA. oc15:1md Goods Guaranteed.

FURS! FURS! FURS!—L. MULLER, Manufacturer of First Premium LADIES' FURS, Sleigh and Carriage ROBES and OVERCOATS, Dealer in BUFFALO ROBES—at 131 Wood street, Pittsburgh. Old Furs repaired, cleaned and altered in the best style. The highest price paid for Shipping Furs. no8:1m

BILL HEADS, Show Cards, Bills of Lading, Circulars, Price Lists, Checks, Letter Heads and Cards, printed by W. S. HAVEN, Book and Job Printer, corner Wood and Third sts.

CITY RESIDENCE FOR SALE.—A fine dwelling, ROOMS, on South's corner, Allegheny, the residence of Mrs. [illegible], will be sold at a bargain. HUNNICOOK, MORPHY & CO.

BLANK BOOKS, made to any given pattern, and every description of Ruling, by W. S. HAVEN, Stationer and Book and Job Printer, corner Wood and Third sts.

AMUSEMENTS.

PITTSBURGH THEATRE.—Lessee and Manager ... WM. HENDERSON. Treasurer ... R. LANE. Prices as usual. Doors open at 7; curtain rises at 7¼.

BENEFIT OF MRS. BARNEY WILLIAMS, and positively Last Night of Mr. and Mrs. Barney Williams! Three Great Pieces—Crowded Houses! THE FAIRY CIRCLE—BEAUTIFUL TABLEAUX. OUR GAL, and THE IRISH TUTOR. Singing and Dancing.

E. A. SOUTHERN.

FRANKLIN BILLIARD SALOON, FRANKLIN HALL,

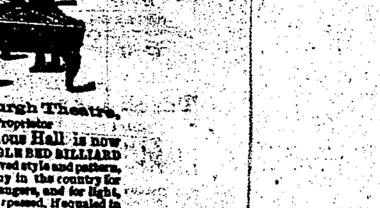

5th st., opposite Pittsburgh Theatre, JOS. MATTHEWS, Jr., Proprietor

THIS elegant and commodious Hall is now provided with NINE NEW MARBLE BED BILLIARD TABLES, of the latest and most approved style and pattern, and is otherwise fitted up equal to any in the country for the accommodation of citizens and strangers, and for light, air, comfort and convenience, is not surpassed, if equaled in the Western States. The Proprietor solicits a continuation of the patronage so liberally bestowed on his Saloon heretofore, and secures the public that every attention will be paid to their comfort and pleasure.

N. B.—Agent for the sale of Billiard Tables, Balls, Cloth, Cues, Cue-Points, Chalk and all other articles in his line, which he can dispose of on reasonable terms and at the manufacturer's wholesale prices. de21:yd

New-York Advertisements.

FRENCH'S HOTEL ON THE EUROPEAN PLAN. CITY OF NEW YORK.

Single Rooms, Fifty Cents Per Day.

City Hall Square corner of Frankfort st. [Opposite City Hall]

Meals, as they may be ordered, in the spacious Refectory. There is a Barber's Shop and Bath Rooms attached to the Hotel.

N. B.—Beware of Runners and Hackmen, who say we are full. oc27:lyd R. FRENCH, Proprietor.

J. & J. COLMAN'S CELEBRATED

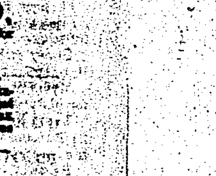

TRADE MARK.

LONDON MUSTARD.

Of all qualities, in every style of Packing, imported and for sale to THE TRADE ONLY, by GARDNER G. YVELIN, 217 Fulton Street, New York.

Messrs. J. & J. COLMAN have recently been granted a PERPETUAL INJUNCTION by the New York Superior Court against a fraudulent party for Counterfeiting their TRADE MARK and Labels, and will prosecute all persons selling Spurious Mustard as theirs. oc6:3m

H. WORCESTER'S Improved Piano Fortes. MANUFACTORY AND SALESROOM, Fourteenth-st., Corner Third Avenue, NEW YORK.

For a quarter of a century, the Instruments manufactured at the above Establishment have ranked among the first in the country. Their durability, strength, and delicacy of tone and touch are highly appreciated by all who have given them a thorough trial. The Proprietor, by giving his personal attention to the manufacture of each Instrument, in all its details, is enabled to guarantee superior excellence and reliability in every respect. oc6:3m

BININGER'S OLD LONDON DOCK GIN

GIN AS A REMEDIAL AGENT. THIS DELICIOUS TONIC STIMULANT, ESPECIALLY designed for the use of the *Medical Profession* and the *Family*, having superseded the so-called "Gins," "Aromatic," "Cordial," "Medicated," "Schnapps," etc., is now endorsed by all of the prominent physicians, chemists and connoisseurs, as possessing all of those intrinsic medicinal qualities (tonic and diuretic) which belong to an old and pure Gin. Put up in quart bottles and sold by all druggists, grocers, etc. A. M. BININGER & CO., (Established in 1778.) Sole Proprietors, oc30:1v No. 19 Broad street, N. Y.

RICHARDSON'S IRISH LINENS, DAMASKS, DIAPERS, &c.

CONSUMERS OF RICHARDSON'S LINENS, and those desirous of obtaining the GENUINE GOODS, should see that the articles they purchase are sealed with the full name of the firm, J. N. RICHARDSON, SONS & OWDEN, as a guarantee of the soundness and durability of the Goods. This caution is rendered essentially necessary, as large quantities of inferior, and defective Linens are prepared, season after season, and sealed with the name of RICHARDSON, by Irish Houses, who, regardless of the injury thus inflicted alike on the American consumer and the manufacturers of the genuine Goods, will not readily abandon a business so profitable, while purchasers can be imposed on with Goods of a worthless character. J. BULLOCKE & J. R. LOCKE, se8:1yd Agents, 36 Church Street, New York.

THE EAGLE SLATE CO.

BEING prepared to receive orders for their SUPERIOR GREEN AND PURPLE ROOFING SLATES, would call attention to the low cost of this Fire-Proof material, and to the great purity of rain-water collected from slate roofs, not being impregnated with taint of decayed shingles or the poisonous qualities imparted by metals. The only Agency established by the Company is in the City of New York. Parties wishing to procure the Genuine Eagle Company's Slates will please address the Company, corner 13th street and 10th avenue, N. Y., or the undersigned, where orders will receive prompt attention. G. FURMAN, Agent, August 1, '60.—au1:3md 27 Courtlandt street, N. Y.

EMPLOYMENT.

$50 A MONTH AND ALL EXPENSES PAID.—An AGENT is wanted in every Town and County in the United States, to engage in a respectable and easy business, by which the above profits may be certainly realized. For full particulars, address DR. J. HENRY WARNER, No. 64 East Twelfth street, New York city, enclosing one postage stamp.

JAMES H. CHILDS & CO., HOPE COTTON MILL, ALLEGHENY CITY, MANUFACTURERS OF SEAMLESS BAGS, AND OF OSNABURGS, 32 inches to 40 inches wide. Orders left at H. Childs & Co.'s, 133 Wood street, Pittsburgh, will receive attention. oc3:ly

SIMON JOHNSTON, DEALER IN PURE DRUGS and CHEMICALS, Perfumery, Fancy Goods, Burning Fluid, Oils, Family Medicines, &c. &c. of strictly prime quality, which he offers at LOWEST PRICES. CORNER SMITHFIELD AND FOURTH STS., PITTSBURGH, PA. Prescriptions carefully compounded, at all hours. oc31:yd

LOOK AT THIS! NON-EXPLOSIVE BURNING FLUID. NON-EXPLOSIVE BURNING FLUID. The Greatest Discovery of the Age! A Brilliant Light without Danger, and Cheaper than any Illuminating Fluid now in use. Only 65 cents per gallon. Call and examine for yourselves, at JOS. FLEMING'S, Corner of Market street and the Diamond. no3

ARCHITECTURAL. JAMES M. BALPH, late assistant to Chas. Bartberger, Esq., prepares ELEVATION DRAWINGS and SPECIFICATIONS for all kinds of buildings, and superintends their erection, on reasonable terms. OFFICE ON ANDERSON STREET, between Lacock and Robinson streets, ALLEGHENY. fe13

SUNDRIES—150 bbls N. O. Molasses, Prime, oak cooperage; 60 hf bbls do do do; 40 bbls assorted brands Syrup; 50 do. White Refined Sugars, Crushed and Powdered; 175 bags fair to prime Rio Coffee; 100 kegs Bi Carb Soda; 70 bxs do do do; 30 hf chests Y H and Black Teas; 40 caddies Y H Tea, 12½ each; 40 caddies do, 6lb ea; 25 bxs "J W Friday" 5s and 10s Tobacco; 25 do "Russell & Robinson" 5s and 10s Tobacco; 25 do celebrated "Pine Apple," 20th ea. Together with a complete and fresh assortment of Groceries, Spices, Grocer's Drugs, Cotton Yarns, Batting, and Pittsburgh Manufactured articles generally, in store for sale by WATT & WILSON, 263 Liberty st. no8

BURCHFIELD & CO. opening New Goods.

B. & CO. opening decidedly Cheap Goods. B. & CO. opening good Prints at 8½c. B. & CO. opening Best Prints at 8c. B. & CO. opening Cheap Cloths. B. & CO. opening Cloaks and Shawls. Third purchase this Fall, opening all this week.

SEAMLESS BAGS—We are now in supply of our "Pittsburgh Brand," which are considered to be the best Seamless Bags made for Millers' and Grain Dealers' use. We have also a large assortment of lighter Bags. Agents, Commission and Dealers will find it to their advantage to call before purchasing elsewhere. BURCHFIELD & McLAIN, o 21 corner Liberty and Hand sts.

SUNDRIES—CHEESE—100 boxes W. R. MOLASSES—40 bbls Choice; SUGARS—40 bbls Crushed, Refined Coffee and N. O.; FLOUR—100 bbls Extra Family; TEAS—30 of chests Fine Y Hyson and Black Teas. Also, Coffee, Extract Coffee, Spices, Salt, Tobacco, Brooms, Soaps, Candles, Wooden-ware, &c. BECK & LAZEAR, 133 Liberty st.

REMOVAL.—CARTWRIGHT & YOUNG'S Cutlery and Fire-Arm Establishment, No. 97 Wood Street, corner Wood and Third sts.

CHAIN LAIN BROCHE SHAWLS, very cheap. Long Wool Shawls and Scarfs, Shawls in Broche Shawls, BURCHFIELD & CO.'S, corner Fourth and Market sts.

NOVELTIES IN SHAWLS, CLOAKS, BERNOUS, DRESS GOODS, &c. Please call and see them. no3 C. HANSON LOVE, 74 Market st.