Pittsburgh Gazette.

OFFICIAL PAPER OF THE CITY.

WEDNESDAY MORNING, MARCH 14, 1860.

CITY AFFAIRS.

METEOROLOGICAL Observations for the *Gazette*, by G. E. Shaw, Optician, 59 Fifth St.—corrected daily:

	IN SUN.	IN SHADE.
9 o'clock A. M.	00	22
12 " M.	54	41
6 " P. M.		31
Barometer	29 6-10	

THE case of Professor Weyman vs. the County of Allegheny was tried yesterday. The plaintiff was employed by the Coroner to examine the stomach and intestines of a lady who, it was alleged, had been poisoned by her son-in-law, Mr. Arnold. Her body was exhumed for this purpose, and the foregoing parts, which were somewhat decomposed, submitted to chemical analysis. The operation occupied fully a week, and after it was finished, the plaintiff was examined under oath by the Coroner as to its results. Witnesses were produced by the plaintiff who stated that such investigations belonged to a special science and profession; that Prof. Weyman had spent six years in prosecuting his studies in this profession—three years under Prof. Silliman, of Yale College, and the same period at the universities of Leipsic and Gottingben, in Germany; that the laboratory employed in making these analyses was expensive and not ordinarily possessed by regular physicians; that the materials used in each case cost from $10 to $25; and that they considered from $200 to $800 a fair charge for the services in question, and $150 quite moderate.

The defense set up by the counsel for the County was that the plaintiff was not warranted in making the analysis for the county; that this case was defective in this respect: there being no proof of express authority to do so from the Coroner. He alleged that the only express authority given was that of the magistrate before whom Mr. Arnold had a hearing, and that he had no right to grant it.

Judge Williams reviewed the evidence in a very elaborate manner. He observed that two witnesses had sworn that the Coroner had employed the plaintiff in the manner claimed; that the inquest had been postponed once to wait for information from him; and that he was actually sworn and his evidence taken in reference to his investigations before the coroner's jury. This, in his Honor's opinion, rendered it unnecessary to call Coroner Alexander. It was a matter of great consequence to the public to engage men of competent attainments to prosecuting examinations of this kind. These preliminary inquiries often, as in the present case, settled the question as to the guilt or innocence of the person suspected of crime. Had no analysis been made, or had one been made which was followed by no conclusive results, Mr. Arnold might have been imprisoned to await his trial on a very grave charge, and the county burdened with unnecessary expense, besides which a more correct and satisfactory examination would in the last event have to be made, for no court would try a man without it. The undertaking could not be very agreeable to the one employed in it. Certainly, being engrossed for an entire week in a scientific investigation of the contents of the stomach and intestines of a human being which had undergone partial decomposition, could not be a very pleasant thing to any one.

In addition to the foregoing, his honor adverted to many particulars connected with the case which we have omitted. The jury, after having been out about an hour, returned a verdict of $162,75 for the plaintiff.

PITTSBURGH, FT. WAYNE & CHICAGO R. R.—The time for electing Directors for this road is drawing near, and as there will be vacancies to fill, there should be good and competent railroad men placed in that Board—men who can combine practical experience with the theory of railroad management. We have thought a word at this time may be of some benefit, and hence we deem it not improper to make a few remarks in reference to the matter. The company, at this present juncture, needs men of the kind indicated more than at any time in her former history; and we think we shall be justified in naming Mr. JOHN ZIEGLER, the present cashier of the road at Pittsburgh, as a man of this stamp. He has had over 21 years practical experience in the transaction of business on railroads—15 years with one company and 13 years of this time as their business agent. For the last four years he has been employed on the P., Ft. W. & C. R. R.—the last three years as cashier at Pittsburgh—for which length of time we have been intimately acquainted with him, and can speak in the most unqualified terms of his business abilities, as being of the highest order. As a railroad man, he is conversant with all the minute details of the railroad business, and is ever ready to give satisfactory answers and communicate the fullest information at all [illegible] his disposition amiable and courteous to all. In saying this much, we know we speak the sentiments of all the merchants of Pittsburgh who have had any business to transact with him. We sincerely hope the great merits and admirable qualifications of Mr. Z. will not be lost sight of in the distribution of the honors of this road, which he has so faithfully and devotedly served.

DISTRICT COURT—Before Judge Williams.

Tuesday, March 13.—James Reese vs. Robert Wightman; action of assumpsit to recover money due on a book account. Verdict for defendant. Barton for plaintiff; Wm. M. Shinn contra.

George W. Weyman vs. the County of Allegheny; action to recover money due for professional services. H. Hepburn & Co. for plaintiff; Barton contra. Verdict for plaintiff for $161 75.

Franklin McGowin vs. James McMasters; action on a promissory note. Verdict for plaintiff for $584 88. Roberts and Mellon for plaintiff; Marshall & Brown contra.

Christ. Ihmsen vs. James McMasters; action on a promissory note. Roberts & Mellon for plaintiff. Verdict for $472 30.

John Little vs. John Fleming; action of trespass on the case to recover damages for draining water on plaintiff's land. Mellon & Roberts for plaintiff; White contra. On trial.

ASSAULT AND BATTERY WITH INTENT TO KILL.—A man named Edward Gilbert was arrested and brought before Mayor Wilson on the above charge, on the information of Diana Dangerfield. The defendant, Edward Gilbert, had bought some furniture from Mrs. D., and the terms were that if he did not pay within a specified time, she was to have the privilege of reclaiming it. Gilbert did not pay when that period had expired, and Mrs. D. accordingly, with her son Charles, went to get her property back. Gilbert refused to let her have it, and a scuffle ensued, during which the son's arm was broken by a blow from Gilbert. The upper bone of the arm was fractured at the neck, and the injury is so serious that the boy, who is about 14 years of age, will be disabled from work for three months. Gilbert had a hearing and was held for trial.

Mayor Wilson also apprehended one of those incorrigible nuisances, a street beggar, and put her in ward for an appropriate period. She is an old woman and is well known on our streets as an applicant for charity.

WE are requested to inform our readers that the agent of the proprietors of the Cataract Washing Machine (advertised in our columns for some days past) is now in this city. He will remain at the Monongahela House for a few days, and will be happy to show the practical operation of the machine. We are assured that the saving effected in clothing, time and labor, by the use of this machine, is really remarkable—the cleansing of clothes being produced solely by the action of the water, and the working of the machine being so simple that a child can use it. Please call and examine. Rights are for sale and orders taken for the machines by the agent, John Sly, at the Monongahela House.

THE weather is characteristic of the month—cold, changeable and boisterous. The indications of snow which have been observed for the last few days have passed off, and yesterday was a bright day, the first for a considerable interval. The sad apprehensions which were entertained on account of frost are in a measure dispelled, the cold spell having arrested the rapid course of vegetation. During the previous mild weather, the buds of almost every class of trees were bursting, and it was feared they would get in blossom long before the danger from spring frosts was over. A bountiful fruit crop would be hailed with unusual pleasure by all classes of our people.

TEMPERANCEVILLE.—The following ticket was placed in nomination by the staunch Republicans of the borough of Temperanceville, to be voted for on Friday:

Burgess, Jas M'Dowell; Council, John Smiley, David Robinson, Wm Wiris, Nat Ballentine, Wm Aston; School Dir's, D B M'Millin, 3 yrs, Geo K Gamble, 3 y, John Patterson, 2 y, James Ferguson, 2 y, John Graham, 1 y; Justice of the Peace, Geo K Gamble; Judge of Elections, Saml Carnahan; Inspector do, Wm Goffe; Auditors, Geo Westerman, 3 yrs, R H Kelly, 2 y; Assessor, Thos E Kirkbride; Constable, John Thompson.

PITTSBURGH THEATRE.—The admirers of talent and good acting have a rare treat in store for them during the stay here of *Miss Denvill*, whose performance thus far gives her the title of one of the brightest stars. She appears this evening as Grace O'Malley, the Dark Lady of Doona, and the double attraction will no doubt secure a large attendance.

BURNETT'S ENTERTAINMENT.—There will be an entire change of programme at Alf Burnett's entertainment to-night, at Lafayette Hall. Those who desire to be amused to the full extent of their wishes should not fail to attend. Burnett has a national reputation as a dealer in funny things, which he does not permit to become stale on his hands.

COMPLIMENTARY PRESENTATION.—The students of Duff's Mercantile College, of Pittsburgh, have presented the Principal, Mr. Duff, with an elegant and costly Arm Chair, manufactured by J. W. Woodwell, mounted with a silver shield, bearing the inscription—"Presented to P. Duff, by his pupils, in token of their affectionate regard; March 7, 1860."

The presentation took place in the College Hall, in presence and on behalf of the class, by Mr. Geo. A. Brooks, of Harrisburg, Pa., with the following appropriate remarks:

MR. P. DUFF—*Sir*: Long years of experience have fully demonstrated the fact that a commercial education is an essential element in the success of every business man, and that such an education can only be *fully* acquired in a well conducted Mercantile College.

Public opinion has justly given the institution over which you preside a well-merited pre-eminence and as a further testimonial, I, on behalf of my fellow students, present you this chair, as a slight token of the esteem which we entertain for you as a man, and of the confidence we repose in you in your capacity as Principal of this College.

It is no reward—that you have in the consciousness of years of faithful devotion to the duties of your vocation—but we know you will cherish it as a simple gift; an expression of the feelings of the givers, who, wherever their lot in life may be cast, will ever fondly and gratefully revert to the kindness and courtesy which has characterized your actions towards them—your zeal in their behalf—and as years steal on apace and admonish you to *use this gift*, and calmly rest your weary limbs, may pleasing reminiscences of by-gone days cheer you for all time to come. May every comfort, success and happiness attend you and yours, and may your entry in the Great Book above be "well done, good and faithful servant."

To which Mr. Duff replied in the following remarks:

Gentlemen—During many years of arduous application to business, I have received frequent encouraging expressions of confidence and regard from my patrons, which I have always regarded as the most cheering and animating recompense of my professional labor; and I esteem it a continuance of my good fortune to know that I am equally successful in giving you satisfaction.

The fact that some of you have traveled over 2000 miles to enter our classes, is, of itself, an impressive tribute to the reputation of the establishment; and when I find that you desire to confirm your previous favorable impressions by a lasting mark of your regard—that you desire to perpetuate our agreeable relations by this superb and costly testimonial, I assure you that I accept it with the most profound feelings of gratitude. I accept it as a perpetual memorial of your esteem and friendship—as an affectionate suggestion that long years of professional toil must soon require intervals of repose. In acting upon your well timed suggestion, and in using your elegant testimonial to recruit and forget the fatigues of business, I shall never forget its noble-hearted donors, and the warm and impressive expressions of friendship with which you have now accompanied it. Permit me to conclude by reciprocating your good wishes. May your generosity meet its due reward here, and hereafter. May success, peace and prosperity crown all your undertakings. And long may you all live to adorn and dignify whatever walk of life or business you may enter, ever bearing with you the standards of truth, honor and rectitude.

FIRE.—About 6½ o'clock, yesterday morning, the *Dispatch* folding room, in the back building between Fifth street and Virgin alley, was discovered to be on fire. The alarm was promptly given and the engines were soon on the ground, but could with difficulty operate, as the building was not readily accessible. Through their efforts, however, the fire was prevented from injuring any room besides that in which it originated. The "dumb waiter" was, however, destroyed, and the injury from water was very considerable. The proprietors of the *Dispatch* are the greatest sufferers. They had a large amount of paper destroyed and their engine was damaged, though a little repair will put it in order again. The benches, tables and other moveables in the folding room were destroyed. The presses in the next room were not injured. The composing room, in the 4th story, was much damaged with water and the type and stands put in great confusion. The loss may be estimated at $1,500, which is fully covered by insurance. The loss of Mr. Anderson, of the Job office, 1st and 2d stories, is about $150; no insurance.—"*Volksblatt*" newspaper office, 3d story, loss about $200; fully insured. It is not known how the fire originated. The papers published in the building will be issued as usual.

DECIDED.—Judge M'Candless, in the U. S. District Court, on Tuesday, delivered a lengthy opinion in the case of Dobbin vs. the Commissioners of Allegheny county, on a motion to set aside [illegible] U. S. Marshal upon [illegible] by this county to the Allegheny and Connellsville Railroads, at the suit of said Dobbin—the particulars of and arguments in which case have already been published. The Judge, after recapitulating the case, and applying the law thereto, stated that he entertained no doubt of the regularity of the execution. The rule was therefore discharged, and unless the judgment be paid, the Marshal must proceed with the sale.

NUISANCE.—The inhabitants of Hamilton's Court, a noisy den situated off Washington street, Sixth Ward, have got into the hands of the law. Ald. Rogers committed half a dozen of them, on Tuesday, for nuisance, in keeping a disorderly house, and Ald. Lewis held to bail about the same number from that locality, on a similar charge.

STOCK SALES by J. G. Davis, auctioneer, No. 54 Fifth st., Tuesday evening, March 13th:

4 shares Exchange Bank		$61 50
3 do	do	61 25
40 do	Citizens' Bank	55 50

THE second public examination of the pupils of the Pittsburgh Female College for the present collegiate year, will be held on Thursday, 15th inst. The public are invited to attend.

THE Haunted Homestead, Peterson's $1 25 edition, is sold by Hunt & Miner, at 75c. a copy; and all other Peterson's $1 25 works at 62½c. and 75c. a copy.

LEA'S Superior Liquid Glue, warranted the best in use, sold by Hunt & Miner, sole agents for Pittsburgh.

FOR SALE.

The proprietor, owing to his ill-health, offers for sale that popular and well established Hotel Property, on Liberty street, Pittsburgh, known as the

"MANSION HOUSE,"

SITUATE IN THE IMMEDIATE VICINITY OF THE

Eastern and Western Passenger Rail Road Depots.

The "MANSION HOUSE" is now doing a large transient business and has all the conveniences of a Modern Public House. To any one desirous of embarking in the Hotel business, a rare opportunity is now offered. Apply on the premises, or address by letter, the undersigned.

mr12:2wd GEORGE AURENTZ.

NEW WALL PAPER STORE,

No. 91

WOOD STREET;

Second Door Below Diamond Alley.

THOMAS PALMER

HAS now on hand, and offers for sale, an assortment comprising all the

LATEST STYLES OF

American, English, and French

WALL PAPERS,

Selected expressly for this Spring Sales. An entire

NEW STOCK

AT THE

Lowest Market Prices.

N. B.—An inspection of his stock is most respectfully solicited. mr8:3md&wT

PRODUCE CONSIGNMENTS—

50 Bales Hay;
1000 bus prime Dry Apples;
50 " " Dry Peaches,
100 bbls Gaff and Newton Flour.

Just rec'd and for sale by GRAFF & VAN GORDER, mr12 No. 114 Second street.

NEW SPRING GOODS.—We are now receiving our purchases of Seasonable Goods in great variety, and at prices that cannot fail to please both wholesale and retail buyers. EATON, GREB & MACRUM, mr6 Fifth Street Trimming & Notion House.

STREET FLOOR OIL CLOTHS—A large variety of styles on hand, which will be cut to suit any size of room or hall, by J. & H. PHILLIPS, mr8 Nos. 26 and 28 St. Clair street.

ALLEGHENY CITY—Two lots of ground, each twenty feet front, on Ann street, and running through to Locock street, with a two story brick house, of hall, two parlors, dining room, kitchen and three bed rooms. Also, a frame house of three rooms, grape arbor, bake oven, shade trees, &c. Price, $3,000. mr10 S. CUTHBERT & SON, 51 Market st.

DRIED APPLES—200 bus. sun dried, in store and for sale by HERBST & BARKER.

PRIME ROLL BUTTER—10 bbls this day rec'd and for sale by HENRY H. COLLINS.

FISH—150 pkgs White Fish and Trout, on consignment, for sale by mr10 ROBT. DICKEY, 343 Liberty street.

HARTFORD FIRE INSURANCE COMPANY OF THE CITY OF HARTFORD, CONN.

Statement of the condition of the "Hartford Fire Insurance Company," of Hartford, Conn., on the thirty-first day of December, 1859.

1. Capital Stock			$500,000 00
2. Number of shares of stock subscribed for	5,000		
3. Amount of assessments or Instalments on stock paid in cash	$100,000 00		
ASSETS.			
1. The value, or as nearly as may be of the Real Estate held by the Company			$15,000 00
2. Amount of cash on hand and in Hartford Bank		13,583 79	
3. Am't of cash deposited in Banks, specifying in what Banks the same is deposited: State Bank		24,454 32	
In Merchants' and Manufacturers' Bank, loaned on call		30,000 00	
4. Acc't of cash in hands of agents and in course of transmission		62,990 89	$131,029 00
5. Amount of Loans secured by Bonds and Mortgages, constituting the first lien on the Real Estate on which there is less than one year's interest due and owing		none	
Loans secured by personal and collateral security			70,223 59
6. Amount of Loans on which interest has not been paid within one year		none	
7. Amount due Company on which judgments have been obtained		none	
8. Amount of stocks owned by the Company, whether of any State or of the United States, or of any incorporated city of the United States, or of any other description, specifying the number of shares and the par and market value of the same:			

Shares.		par val.	mkt. val.
511	Hart'd Bk Stock, Hart'd	51,100	
400	Phoenix " "	40,000	37,200
100	Conn. River Bk Co. Stock, Hartford ..... par $50	5,000	6,500
200	Ex's Bk, Hartford	10,000	10,000
150	Bk of Hartford co, Hartford	7,500	7,350
200	Charter Oak Bk, Hartford	20,000	20,800
220	Farmers' and Mechanics' Bank, Hartford	22,000	23,520
150	Mercantile Bank, Hartford	15,000	15,000
132	Merchants' and Manufacturers' Bk Stock, Hartford	13,200	13,332
315	Ætna B'k Stock, Hartford	31,500	34,000
185	City Bank " "	18,500	21,645
200	American Exchange B'k Stock, New York	20,000	20,000
200	Bank of Commerce, N Y	20,000	19,800
300	Importers' and Traders' Bank Stock, New York	30,000	33,600
300	Bank of America Stock, New York	30,000	33,450
200	Manhattan Co. Stock, New York ..... par $50	10,000	14,050
300	Merchants' Bank Stock, New York ..... par $50	15,000	15 825
200	Ocean Bank Stock, New York ..... par $50	10,000	9,200
200	Union Bank Stock, New York ..... par $50	10,000	10 000
100	Bank of North America Stock, New York	10,000	10,700
300	Metropolitan, B'k, N Y	30,000	33,600
100	Blackstone Bank, Boston	10,000	10,450
100	Bank of Commerce, "	10,000	10,600
100	Granite Bank, "	10,000	10,650
10	Suffolk " "	1,000	1,265
100	Hide and Leather Bank, Boston	10,000	10,650
100	Webster Bank, Boston	10,000	10,750
100	National " "	10,000	10,400
100	Atlantic " "	10,000	10,600
100	Safety Fund Bank, Boston	10,000	10,300
100	Boylston "	10,000	11,900
100	Revere "	10,000	10,100
200	Bank of the State of Missouri Stock, St Louis	20,000	20,200
200	Merchants' Bank Stock, St Louis	20,000	20,100
120	Connecticut River Company Stock	12,000	3,600
20	Connecticut River Railroad Company	2 000	1 350
100	Hartford and New Haven Railroad Company	10 000	12,450
Bonds.			
20	Tennessee State Stock six per cent, payable 1892	20,000	14,100
2	Ohio State Stock six per cent, payable 1860	10,000	10,125
20	Michigan State Stock, six per cent, payable 1863	20,000	20,000
10	Missouri State Stock, six per cent, payable	10,000	8,450
35	Hartford City Bonds, six per cent, payable 1876	35,000	36,500
20	Shares State Bank of Wisconsin Stock	2,000	2,140

(Stock total carried: 720,457 00; 640,800)

10. Amount of Assessments on the Stock of the Company called in, and due and unpaid	none	
11. Amount of Premium Notes due and unpaid	none	
12. Amount of Interest on Investments made by the Company, due and unpaid	none	
Amount of interest and interest accrued and payable Jan. 1, 1860		13,632 95
Total Assets		$960,242 54

LIABILITIES.

1. Amount of losses due and unpaid	none	
2. Amount of the claims for losses which are in suit or contested by the Company		19,250 00
3. Amount of losses during the year which have been paid	248,916 79	
4. Amount of losses during the year which have not been settled		49 260 55
Amount of losses during the year which are contested	4,500 00	
Amount of losses during the year reported to the Company, and not acted upon	none	
Amount of the dividends declared	100 000 00	
Amount of dividends declared due and unpaid	[illegible]	
[illegible] declared and not yet due	none	
10. Amount of money borrowed, and the nature and amount of security given	none	
11. Amount of other existing claims against the Company, contested or otherwise	none	
Total liabilities		70,430 85

INCOME

1. Amount of cash premiums received	612,119 41	
2. Amount of premium notes taken by the Company	none	
3. Amount of premiums earned	285,205 65	
4. Amount of interest money received from the investments of the Company	44,915 17	
5. Amount of income of the Company from any other sources	none	
Total Income		657,034 58

EXPENDITURES.

1. Amount of losses paid during the year	295,325 37	
2. Amount of losses paid during the year which accrued prior to the year	46,379 08	
3. Amount at which the losses were estimated in former statement, which were paid during the year	53,598 62	
4. Amount paid and owing for re-insurance premiums	none	
5. Amount of return premiums is deducted from whole amount of premiums received 1—Sec. 4		
6. Amount of dividends paid during the year	98,080 00	
7. Amount of expenses paid during the year, including commissions and fees paid to the agents and officers of the Company	74,212 08	
8. Amount of taxes paid by the Company	10,620 12	
8. Amount of all other expenses and expenditures of the Company	88,469 11	
Total expenditures		816,816 68
1. Amount of promissory notes originally forming the capital of the Company	none	
2. Amount of said notes held by the Company as part or the whole of the capital thereof	none	

Hezekiah Huntington, President, and Timothy C. Allyn, Secretary of the HARTFORD FIRE INSURANCE COMPANY, being duly sworn, do severally depose and say that the foregoing Statement and Schedule are true and correct to the best of their knowledge and belief.

Dated at Hartford this sixteenth day of January, A. D. 1860. [Signed] H. HUNTINGTON, President. TIMO. C. ALLYN, Secretary.

Sworn and subscribed before me this sixteenth day of January, A. D. 1860, at my office in said Hartford, Conn. [SEAL] (Signed) HENRY K. W. WELCH, A Commissioner of the State of Pennsylvania and for the State of Connecticut.

STATE OF CONNECTICUT, COMPTROLLER'S OFFICE, HARTFORD, Jan. 16, '60.

I hereby certify that I have personally examined into the condition of the HARTFORD FIRE INSURANCE COMPANY, and am fully satisfied that they have assets safely invested to the amount of five hundred thousand dollars and more; that I have examined the securities now in the hands of said Company as set forth in the annexed statement, and that the same are all correct.

I further certify that I am not directly interested in the affairs of the Company.

[SEAL] (Signed.) G. W. ROBINSON, Deputy Comptroller.

W. P. JONES, Agent, mr7:6t1 No. 81 Water Street, Pittsburgh.

PHŒNIX STEAM BREWERY,

Corner of Smallman and Wilkins street Ninth Ward, and Point Hall House and Granary, 17 Water street.

SPENCER & GARRARD,

Successors to Adam Wood,

Pittsburgh, Penna.

Celebrated Cream, Pale and Amber Ales, Porter and Brown Stout, Stock Ale and Porter. Warranted to keep in any climate. Orders from all parts promptly attended to. Price Lists sent by Mail.

Mr. ADAM WOOD continues connected with the concern as Brewer and General Manager. no26:ly

1860. VALENTINE HEADQUARTERS. 1860.
VALENTINE HEADQUARTERS.
VALENTINE HEADQUARTERS.

The largest and best assortment of NEW AND FRESH VALENTINES Ever offered for sale in this city

Comprising every variety of style and finish,

CAN BE SEEN AT HUNT & MINER'S.
CAN BE SEEN AT HUNT & MINER'S.
CAN BE SEEN AT HUNT & MINER'S.

SOLD AT WHOLESALE AND RETAIL, AT EASTERN PRICES.

Put up in lots to suit purchasers. Send your orders to HUNT & MINER. Price lists sent free when desired. ja21:dif

TRUSSES, SUPPORTERS, &c.—THE ONLY MANUFACTORY OF THESE INSTRUMENTS IN THE CITY, IS THAT OF CARTWRIGHT & YOUNG, mr10 No. 86 WOOD STREET.

FOUR THOUSAND SKIRTS PER DAY! Requiring Four separate Factories, And the Labor of One Thousand Hands Are required by the demand for THOMSON'S SKIRTS. ja30:3mdeow

$3,000—WANTED.—AN ACTIVE PARTNER with the above amount in a business which will pay a profit of $10,000 yearly. For an interview address, with real name, mr1:1wdawF J. W., GAZETTE OFFICE.

Insurance.

Delaware Mutual Safety Insurance Company

Incorporated by the Legislature of Pennsylvania, 1835.

Office, S. E. Corner Third and Walnut sts., PHILADELPHIA.

MARINE INSURANCES on Vessels, Cargo, and Freight to all parts of the world.

INLAND INSURANCES on Goods, by Rivers, Canals, Lakes and Land Carriages, to all parts of the Union.

FIRE INSURANCES on Merchandize generally.—On Stores, Dwelling Houses, &c.

ASSETS OF THE COMPANY, NOVEMBER 1, 1859.

Philadelphia City 6 per cent. Loan	$123,050 00
Pennsylvania State Loans	114,555 00
Bills Receivable	181,298 00
United States Treasury Notes and Interest due	55,678 54
Temporary Loan to City of Philadelphia	25,600 00
Railroad 6 per cent. Mortgage Bonds	65,800 00
Stocks in Penna. R. R. Gas and Insurance Cos	25,095 00
West Philadelphia Passenger Railroad Cos. 7 per cent. coupon bonds	12,600 00
Bonds, Mortgages and Real Estate	75,363 35
Balance due at Agencies, Premiums on Marine Policies, Interest and other debts due the Co	65,561 68
Cash on Deposits in Banks	67,060 31
	$801,665 67

DIRECTORS.

William Martin, Edmund A. Souder, Theophilus Paulding, John R. Penrose, John C. Davis, James Traquair, William Eyre, Jr., James C. Hand, William C. Ludwig, Joseph H. Seal, Dr. R. M. Huston, George G. Leiper, Hugh Craig, Charles Kelley, Samuel E. Stokes, J. F. Peniston, Henry Sloan, Edward Darlington, H. Jones Brooke, Spencer McIlvain, Thomas C. Hand, Robert Burton, Jr., Jacob P. Jones, James B. McFarland, Joshua P. Eyre, John B. Semple, Pittsb'g, D. T. Morgan, " A. B. Berger, "

WM. MARTIN, President. THOS. C. HAND, Vice President.

HENRY LYLBURN, Secretary.

P. A. MADEIRA, Agent, sp1:lyd—no23 No. 95 Water street, Pittsburgh.

Indemnity Against Loss by Fire.

Franklin Fire Insurance Company of PHILADELPHIA.

Office 435 and 437 Chestnut st., near Fifth.

Statement of Assets, January 1st, 1859, published agreeably to an act of Assembly, being

First Mortgages, amply secured	$1,731,869 89
Real Estate (present value $103,813 61) cost	77,764 71
Temporary Loans, on ample Collateral Securities	88,550 29
Stocks (present value $85,667 72) cost	71,847 97
Notes and Bills receivable	4,808 40
Cash	42,007 86
	$2,016,828 62

The only Profits from Premiums which this Company can divide by law are from Risks which have been determined.

Insurances made on every description of Property, in Town and Country, at rates as low as are consistent with security.

Since their incorporation, a period of thirty years, they have paid Losses by fire, to an amount exceeding *Four Millions of Dollars*, thereby affording evidence of the advantages of Insurance, as well as their ability and disposition to meet with promptness all liabilities.

LOSSES BY FIRE.

Losses paid during the year 1858 ..... $106,805 67

DIRECTORS.

Charles W. Bancker, Tobias Wagner, Samuel Grant, Jacob R. Smith, George W. Richards, Mordecai D. Lewis, David S. Brown, Isaac Lea, Edward C. Dale, George Fales.

CHARLES N. BANCKER, President. EDWARD C. DALE, Vice President.

WM. A. STEEL, Secretary pro tem.

J. GARDNER COFFIN, Agent, my8 Office Northeast cor. Wood and Third sts.

FIRE INSURANCE, BY THE

Reliance Mutual Insurance Company of PHILADELPHIA

On Buildings, Limited or Perpetual, Merchandise, Furniture &c., in Town or Country.

Office No. 308 Walnut Street.

CAPITAL $177,931... ASSETS $276,478 43.—Invested as follows

First Mortgage on improved City Property, worth double the amount	$151,650 00
Penna. Railroad Co's 6 per cent Mortgage Loan, $30,000, cost	27,900 00
Allegheny county 6 per cent. Penna R. R. Loan	10,000 00
City of Philadelphia, do do do	6 000 00
Pennsylvania Railroad Co's Stock	4,000 00
Stock of the Reliance Mutual Insurance Co	19,150 00
Stock of County Fire Insurance Co	1,050 00
Stock of Delaware M. S. Insurance Co	150 00
Union M. Insurance Co's Scrip	380 00
Bills Receivable, business paper	30,373 43
Book Accounts, accrued interest, etc.	7,311 04
Cash on hand and in Bank	15,663 96
	$276,478 43

CLEM TINGLEY, President

DIRECTORS.

Clem Tingley, Wm. R. Thompson, Frederick Brown, C. Stevenson, John R. Worrell, H. L. Carson, Robert Toland, Frederick Lennig, C. S. Wood, James S. Woodward, Samuel Bispham, Robert Steen, William Musser, Benj. W. Tingley, Marshall Hill, Z. Lothrop, Chas. Leland, Jacob T. Bunting, Smith Bowen, John Bissell, Pittsburgh.

B. M. HINCHMAN, Secretary. J. G. COFFIN, Agent, my8 North east corner Third and Wood streets

Fire, Marine and Inland Insurance.

INSURANCE CO. OF NORTH AMERICA, *PHILADELPHIA.*

Incorporated 1794—Capital ..... $500,000. Assets, January 10, 1859 ..... $1,189,921 87

DIRECTORS—Arthur G. Coffin, Samuel W. Jones, John A Brown, Samuel F. Smith, Charles Taylor, Ambrose White, John Neff, Richard D. Wood, William Welsh, William E. Bowen, James N. Dickson, S. Morris Wain, John Mason, Geo. L. Harrison, Francis R. Cope, Edward H. Trotter. MATTHIAS MARIS, Sec'y. ARTHUR G. COFFIN, Prest.

INSURANCE CO. OF THE STATE OF PA., [illegible]

Incorporated 1794—Capital ..... $200,000. Assets February 1, 1859 ..... $413,808 48

DIRECTORS—Henry D. Sherrerd, Simeon Toby, Charles Macalester, William S. Smith, John B. Budd, Henry G. Freeman, Charles S. Lewis, George C. Carson, William R. White, George H. Stuart, Samuel Grant, Jr., Thomas Wagner, Thomas B. Wattson. HENRY D SHERRERD, President. WILLIAM HARPER, Sec'y.

Insurance in the above Old and Reliable Companies, can be obtained by application to fe1:dly W. P. JONES, Agent, 81 Water st

Philadelphia Fire and Life INSURANCE COMPANY.

No. 149 Chesnut Street,

OPPOSITE THE CUSTOM HOUSE.

Will make all kinds of Insurance, either Perpetual or Limited, on every description of Property or Merchandise, at reasonable rates of premium.

ROBERT P. KING, President. M. W. BALDWIN, Vice President

DIRECTORS.

Charles P. Hayes, E. B. English, P. R. Savery, C. Sherman, S. J. Megargee, E. R. Cope, George W. Brown, Joseph S. Paul, John Clayton, E. Wilor.

F. BLACKBURN, Secretary. J. G. COFFIN, Agent, de28:dlyfe corner Third and Wood streets.

Western Insurance Company OF PITTSBURGH.

GEORGE DARSIE, President.

F. M. GORDON, Secretary.

OFFICE, No. 92 Water street, (Spang & Co.'s Warehouse, up stairs, Pittsburgh.

Will Insure against all kinds of Fire and Marine Risks. A Home institution managed by Directors who are well known in the community, and who are determined, by promptness and liberality, to maintain the character which they have assumed, as offering the best protection to those who desire to be insured.

ASSETS, APRIL 30, 1859.

Stock Accounts	$ 90,000 00
Mortgage	2,160 00
Office Furniture	250 09
Open Accounts	17,886 89
Cash	15,387 25
Premium Notes	30,676 12
Notes and Bills Discounted	153,339 29
	$309,149 65

DIRECTORS.

George Darsie, R. Miller, Jr., Rees J. Thomas, G. W. Jackson, James McAuley, Alexander Speer, Andrew Ackley, Wm. McKnight, Nathaniel Holmes, Alex. Nimick, David M. Long, William H. Smith, C. W. Ricketson.

my30 F. M. GORDON, Sec'y.

Eureka Insurance Co. of Pennsylvania.

Office, No 99 Water Street, Pittsburgh.

J. H. SHOENBERGER, President. ROBERT FINNEY, Secretary.

Continues to Insure against all kinds of *Fire and Marine Risks.*

ASSETS, MAY 24, 1859.

Cash in Pittsburgh Trust Company		$60,500 86
Stock Due-Bills—payable on demand		41,940 00
Premium Notes		44,625 00
Discounted Notes		33,127 92
Bonds and Mortgages		10,409 33
300 shares Iron City Bank Stock—cost		15,000 00
200 do Exchange Bank Stock—cost		11,508 63
200 do Allegheny Bank Stock—cost		10,000 00
100 do Mechanics' Bank Stock—cost		5,546 63
Book Accounts		12,852 75
Bills Receivable		679 91
		$246,190 63

DIRECTORS.

J. H. Shoenberger, W. K. Nimick, John A. Caughey, C. W. Batchelor, R. D. Cochran, James I. Bennett, G. W. Cass, Isaac M. Pennock, W. W. Martin, R. T. Leech, Jr., David M'Candless, William Dean, Wm. J. Anderson. my2:lmd

GREAT WESTERN INSURANCE & TRUST COMPANY.

OFFICE IN COMPANY'S BUILDING, No. 403 WALNUT STREET, *PHILADELPHIA.*

CHARTER PERPETUAL.

Authorized capital $500,000 00
Available assets over 350,000 00

FIRE, MARINE, CARGO and INLAND INSURANCE

THOMAS B. UPDIKE, Agent, au21:6md No. 97 Water street.

Monongahela Insurance Company, OF PITTSBURGH.

OFFICERS—JAMES A. HUTCHISON, President HENRY M. ATWOOD, Secretary.

OFFICE, No. 98 WATER STREET, *Will Insure Against all kinds of Fire and Marine Risks.*

ASSETS, NOVEMBER 18TH, 1859;

Stock Due Bills, payable on demand, secured by two approved names				$103,500 00
Bills Receivable				85,525 00
Bills Discounted				1,450 00
Mortgage				12,000 00
115 shares Mechanics' Bank Stock—cost				6,165 00
100 do Citizens'	do	do	do	5,175 00
50 do Bank of Pittsburgh	do	do		2,750 00
40 do Exchange Bank	do	do		2,050 00
Balance of Book Accounts				58,00 29
Office Furniture				400 00
Cash				51,635 60
				$231,453 89

DIRECTORS.

Wm. B. Holmes, Robt. Dalzell, Wm. Bea, Joseph Kirkpatrick, Wm. A. Caldwell, Wilson Miller, John McDevitt, Geo. A. Berry. James A. Hutchison. HENRY M. ATWOOD, Sec'y. jal'58

LIFE INSURANCE.—THE GIRARD LIFE INSURANCE, ANNUITY AND TRUST COMPANY, at the Agency, No. 75 Grant street, Pittsburgh, continue to make Insurances on lives. In addition to a paid capital of $300,000, they have a large and increasing RESERVED FUND, affording undoubted security to the insured. In case of insurance for Life the bonus declared from EARNED profits has already exceeded fifty per cent. on all premiums paid. THOS. RIDGWAY, Pres't; John F. James, Actuary; Jas. King, M. D., Medical Examiner, office No. 112 Fifth street, Pittsburgh. For further information apply to WM. BAKEWELL, Agent for the Company, No. 75 Grant street. my1:1yd

Insurance.

NORTHERN Assurance Company,

NO. 1 MOORGATE STREET, LONDON.

ESTABLISHED IN 1836.

CAPITAL	$6,298,800 00
PAID UP CAPITAL AND SURPLUS	2,194,111 00
ANNUAL REVENUE	1,000,000 00

THIS COMPANY INSURES AGAINST Loss or Damage by Fire, almost every description of Property. *The Rates of Premiums are moderate*, and, in all cases, based upon the character of the owner or occupant, and the merits of the risk.

Losses promptly adjusted and paid without reference to London. *A special permanent fund provided in Philadelphia for payment of losses in this country.*

REFERENCES IN PITTSBURGH:

Messrs. James McCully & Co., 174 Wood street; " John Floyd & Co., 173 "; " Brown & Kirkpatricks, 193 Liberty street; " D. Gregg & Co., 99 Wood street; " Wilson, M'Elroy & Co., 54 Wood street; " James McCandless & Co., 103 " "; " Nimick & Co., 95 Water street; " B. A. Fahnestock & Co., First and Wood streets; " Jos Woodwell & Co., Second and Wood streets; " W. Cooper & Co., Liberty street; " Burchfield & Co., Fourth and Market streets; " McCandless, Means & Co., Wood and Water sts.

REFERENCES IN PHILADELPHIA.

George H. Stuart, Esq., 13 Bank street. Messrs. Myers, Claghorn & Co., 232 Market street; " Wm. M'Kee & Co., 22 South Front street; " M'Cutcheon & Collins, Front and New sts; " Smith, Williams & Co., 513 Market street; " James Graham & Co., 20 and 22 Letitia street; Joseph B. Mitchell, Esq., President Mechanics' Bank; James Dunlap, Esq., President Union Bank; Hon. W. A. Porter, late Judge Supreme Court.

JAMES W. ARROTT, Agent, mr8:1ydis Office, 103 Wood street.

ALLEGHENY INSURANCE COMP'Y OF PITTSBURGH.

OFFICE—No. 37 Fifth Street, Bank Block,

INSURES AGAINST ALL KINDS OF FIRE AND MARINE RISKS.

ISAAC JONES, President; JOHN D. McCORD, Vice President; D. M BOOK, Secretary; Capt. WILLIAM DEAN, General Agent.

DIRECTORS—Isaac Jones, C. G. Hussey, Harvey Childs, Capt. R. C. Gray, John A. Wilson, B. L. Fahnestock, John D. M'Cord, Capt. Adam Jacobs, R. P. Sterling, Capt. William Dean, Robt. L. McGrew, H. Davis. ja1:1yd

Citizens' Insurance Company of Pittsburgh.

Office, No. 94 Water Street.

WM. BAGALEY, President. SAMUEL L. MARSHELL, Secretary.

INSURES STEAMBOATS AND CARGOES.

Insures against Loss and Damage in the Navigation of the Southern and Western Rivers, Lakes and Bayous; and the Navigation of the Seas. Insures against Loss and Damage by Fire.

DIRECTORS:

Wm Bagaley, Jas. Park, Jr., Samuel Rea, B F Jones, Francis Sellers, Hon. T. M. Howe, C. Zug, Capt. S. C. Young, S. C. Kier, John Shipton, Jas. M. Cooper, S. Harbaugh, J Caldwell, Jr., John S. Dilworth, Barclay Preston. de30:1yd

Pittsburgh Insurance Company,

Office, No. 96 Water Street,

PITTSBURGH, PA.

JAS W. HAILMAN, Pres't. C. W. BATCHELOR, V. P. F. A. REINHART, Sec'y.

Insures against Hull and Cargo Risks, on the Ohio and Mississippi rivers and tributaries, and Marine Risks generally.

And against Loss or Damage by Fire.

And against the Perils of the Sea and Inland Navigation and Transportation.

DIRECTORS:

Alexander Bradley, John Scott, Samuel M'Clurkan, James Marshall, Chas. Arbuthnot, William Carr, Robert H. Hartley, Nathan F. Hart, Christian Yeager, Mark W Watson, James Gordon, Charles A. Dravo, Charles Gearing, M. K. Moorhead, Joshua Rhodes. de29:1yd

Pennsylvania Insurance Co., of Pittsburgh.

Office No. 63 Fourth Street.

Capital and Surplus over $150,000 00

DIRECTORS:

Jacob Painter, Geo. W. Smith, A. J. Jones, Kirby Patterson, I. Grier Sproul, C. A. Colton, Wade Hampton, A. A. Carrier, Robert Patrick, Henry Sproul, Nicholas Voeghtly, James H. Hopkins.

This Company has paid losses from the date of its incorporation in 1854 up to May, 1859, to amount of $302,833 07, in addition to regular semi-annual Dividends of from 6 to 15 per cent., affording evidence of its stability and usefulness.

Special attention given to Insurance of Dwellings and contents, for terms of one to three years.

LOSSES LIBERALLY ADJUSTED & PROMPTLY PAID. A. A. CARRIER, President. I. GRIER SPROUL, Secretary. se30:3d&wtf

Sewing Machines.

W. E. BRAMAN & CO.'S DOUBLE THREAD FAMILY SEWING MACHINES. PRICE $35.

Every Machine warranted. Agents wanted. Send for a circular. Call and examine, at No. 60 Market street (up stairs). fe14 W. W. NORTHROP.

WHEELER & WILSON

SEWING MACHINES.

No. 68 Fifth St., Pittsburgh.

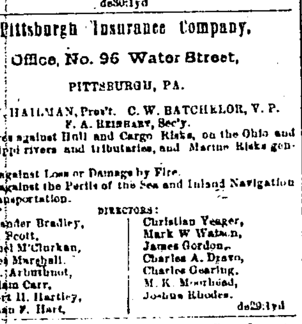

FACTS will prevail over mere assertions.—The cupidity of dealers in counterfeit and worthless Machines, has overleaped itself. The more they abuse and belie the *WHEELER & WILSON MACHINES* the more are the public convinced of their sterling merit and superiority over all others. The sales of the WHEELER & WILSON MACHINES, Since the 1st of October PROVE IT. Beware of COUNTERFEIT and worthless Machines, purporting to be improvements on WHEELER & WILSON'S. The genuine can only be obtained at our office.

SEND FOR A CIRCULAR TO

ALEX. R. REED,

No. 68 Fifth St., opposite Post-Office,

mr9:ltc—fe3 PITTSBURGH, PA.

IMPORTANT TRUTHS.

THE WILCOX & GIBBS FIRST CLASS PREMIUM

Sewing Machines

COMBINE ALL THE GOOD QUALITIES of Wheeler & Wilson's, Grover & Baker's, I. M. Singer's and Elias Howe's Patent, AND IS LICENSED BY EACH. The new PATENT LOOPER which is applied to these Machines, (the Wilcox & Gibbs Patent,) is so constructed as to

KNOT EVERY STITCH,

Thus forming a seam which *cannot* be ripped, even though every third stitch be cut. Another feature which is remarkable about this Looper is, *it cannot by any possibility MISS A SINGLE STITCH.*

Call and examine at

NO. 51 FIFTH STREET,

ja11 FAIRBANKS & EWING, General Agents.

SEWING MACHINES

COMING DOWN IN PRICE.

HOWE'S NEW SHUTTLE MACHINES are expressly adapted for all Manufacturing purposes and Family use—are fully warranted, and will be sold for *one half the money* charged for any other Machine capable of doing the same range of work in as good a manner. Call and see them before purchasing. AGENTS WANTED.

W. B. LASSCELL, Agent, ja13:dawF No. 60 Market Street, upstairs.

Boots & Shoes.

W. E. Schmertz & Co.

Are selling their present stock of

BOOTS, SHOES AND GAITERS,

AT

Low Prices, to make room for a large

SPRING STOCK.

fe11 No. 31 Fifth Street.

JAMES ROBB, No. 89 Market Street, And 6 Union Street, PITTSBURGH, PA., WHOLESALE AND RETAIL DEALER IN BOOTS AND SHOES In every variety and style. fe1

BUY YOUR SHOES AT THE PEOPLE'S SHOE STORE, No. 15 FIFTH STREET, second door from Market. mr2 D S DIFFENBACHER.

The People's Shoe Store.

D. S. DIFFENBACHER, DEALER IN BOOTS, SHOES AND GAITERS, FOR Gentlemen, Ladies, Youths and Children, No. 15 Fifth Street, [Near Market.] PITTSBURGH. no8:6md

JOHN CAMPBELL, MANUFACTURER OF BOOTS and SHOES of every description, No. 24 Smithfield street, Pittsburgh, Pa. oc31:1yd

Pittsburgh Bolt Works.

LEWIS & PHILLIPS, No. 458 Liberty St.

WE are now prepared to receive and fill orders for Carriage Bolts and Axle Clips; also Bolts for Bridges, Railroad Cars, Steam Boats, Agricultural Machines, Iron Fronts, and every purpose for which Bolts are used. Orders solicited and filled with promptness and dispatch. [no2:6md&wly] LEWIS & PHILLIPS.

McLANE'S LIVER PILLS.—The intrinsic merits of these Pills, together with the honest accuracy with which they are prepared and put up, entitles them to the patronage they so largely receive. mr3 S. JOHNSTON, cor. Smithfield and Fourth sts.

LIVINGSTON, COPELAND & CO., Proprietors,

MANUFACTURE

FAIRBANKS' PATENT PLATFORM SCALES OF EVERY VARIETY, for weighing LIVE STOCK, HAY, GRAIN, ORE, COAL, IRON, and for all purposes of Merchandising, whether Dormant or on Wheels; with Hoisting Lever or without; Iron or Wooden Columns, and of all classes and capacities, from Railroad purposes down to the small Counter Scales and Balances.

ALSO, they are the Patentees and only Manufacturers of the unrivalled JANUS FACED DOOR LOCKS AND LATCHES for right or left hand doors, of every size and variously trimmed and finished. COFFEE MILLS, PAINT MILLS, CORN MILLS and SHELLERS, SAUSAGE CUTTERS and STUFFERS, BOLTS, SELF-SHUTTING GATE and SHUTTER HINGES, BED CASTORS, AXLE PULLIES, WARDROBE HOOKS, FIRE IRON STANDS, &c., &c.; together with every variety of Malleable Castings and Domestic Hardware generally. no24-1yd

Special Notices.

DR. SCHNECK COMING.—This celebrated Physician will be in Pittsburgh

MONDAY AND TUESDAY,

March 5th and 6th, at the

DRUG STORE OF DR. GEO. H. KEYSER,

where he has fitted up an office for the examination of patients, for the cure of

CONSUMPTION AND ALL DISEASES OF THE LUNGS.

After Dr. Schenck's departure, Dr. George H. Keyser has been provided with a Respirometer, and will examine patients if they desire it.

Dr. Schenck is the inventor of what is called Schenck's Respirometer, for examining the lungs, which is highly recommended by the faculty.

One part of it is placed to the naked breast, and the other to the ear of the auscultator, then, when the patient draws a long full breath, it transmits the sound or rattling of the lungs, so loud and distinct, that by practice it is easy to determine how far and what portion is diseased, and can unerringly determine whether it is Tuberculous, Pleuritic or Bronchial consumption; or whether it is an affection of the mucous membrane of the bronchial tubes, sympathising from the liver or stomach, and forming a prognosis accordingly.

Many years ago I was given up as being in the last stages of consumption, and was taken from my home in Philadelphia to my friends in Moorestown, New Jersey, to die. I wasted away to a mere skeleton, was confined to my bed and my physician, who had attended my father's family before me, said I could not live a week. Then, like a drowning cat catching at a straw, I heard of and obtained this preparation of roots and herbs, which made a perfect cure of me.

It seemed to me that I could feel it penetrating my whole system. It soon ripened the matter in my lungs, and I would spit off more than a pint of offensive yellow matter every morning for more than a week. As soon as that began to subside, my cough, fever, pain, night sweats, all began to leave me, and my appetite became so great that it was with difficulty I could keep from eating too much. I soon gained my strength, and have been growing in flesh ever since. It astonished all who knew me, as every one thought I was too far gone ever to be raised again.

Many of those people who knew me then are now living in New Jersey and Philadelphia, who could easily satisfy the most uncredulous as to the truth of this statement.—Mine was a family complaint; my father, mother, brothers and sisters all died with consumption, and I alone am left.

Now I enjoy the best of health, and have for years weighed over two hundred and ten pounds. Immediately on my recovery I turned my attention to the science of medicine, and the study of this peculiar disease. In fact, I was driven to it by the great number of people coming to me or sending for me from all parts to cure them; and I flatter myself that at this day I have had as much experience and success in the treatment of this disease as any other person in the country, having visited many portions of it, and studied the various types and forms of the disease peculiar to the different phases of our climate. I therefore feel a confidence in my mode of treatment which those who confine their practice to but one locality can hardly hope to obtain.

I am the proprietor of three medicines; the Pulmonic Syrup for Consumption, Sea Weed Tonic for Dyspepsy, and Mandrake Pills for Liver Complaint. One bottle of Sea Weed Tonic often removes the worst cases of Dyspepsy.

The Mandrake Pills have become in common use for all bilious complaints where purgatives are required. They act on the liver and stomach similar to calomel, without leaving any bad effects, and are warranted not to contain a particle of calomel or mercury.

The Tonic and Pills were originally intended to assist the Pulmonic Syrup in curing Consumption when the stomach and liver are much disordered; but they are often now used when the lungs are not diseased, with the happiest results.

The Pulmonic Syrup is calculated to correct the lungs, stomach and liver, and will ripen and remove all morbid matter from the system; but sometimes the bowels are so costive, and the liver so sluggish, that it requires something more active with the Pulmonic Syrup; then the Sea Weed Tonic and Mandrake Pills are required. The directions which accompany the Syrup explain when they are to be used.

The making a thorough examination with the Respirometer will be charged three dollars, but all advice will be given gratis, and I will do all in my power to explain the nature of their case. Those desiring an examination, and feeling unable to pay, need not hesitate to call on me, for the same attention will be shown and the same interest manifested in them which I bestow on those more favored. I am anxious to meet and to explain to every one my manner of treating this insidious disease—Consumption.

Now, consumptives, here is a plain statement from one who has made this disease the study of a lifetime; and if the reader were in Philadelphia, where I reside, I could show him any number of cases that have been restored to health from the most hopeless condition. However, any one who will take the trouble to read the well authenticated certificates, will be convinced beyond a doubt of my ability to cure this terrible disease in its severest forms.

Dr. SCHENCK can also refer to some of the most respectable citizens of Pittsburgh, whose names can be given, and have been, by calling at the Drug Store of DR. GEO H. KEYSER, f-29F NO. 140 Wood street.

IRON AS MEDICINE—PERUVIAN SYRUP—A CURE NEAR HOME.—I publish below an extract of a letter from David Boyd, of Kiskiminitas Station of the Allegheny Valley Railroad, who was cured of a bad form of dyspepsia by the use of the Peruvian Syrup. Mr. Boyd is a hotel keeper, and is well known, and he has suffered for the last eight years. He informs me that he gained eight pounds in flesh by the use of one bottle of the syrup, and has authorized me to publish his letter, which is appended. I refer to the long advertisement of the Peruvian Syrup in another column, for particulars of its curative powers.

DR. GEO. H. KEYSER, 140 Wood street, Sole Agent.

JANUARY 23d, 1860.

DR. GEO. H. KEYSER:—Sir—Enclosed I send you three dollars for two bottles of the Peruvian Syrup. I got one bottle from you about three weeks ago. If you recollect me, I told you that I had something like dyspepsia. The symptoms were wind and pains in the bowels, and pains in the back of the neck, and at times diarrhoea. You recommended the Peruvian Syrup, and it has done me more good than any medicine that I have tried yet, and I have been taking medicine for the last eight years. You told me if I would take three bottles at one time, you would give it for five dollars, but not knowing whether it would do any good, I thought I would first try one bottle. Now that I am sending the balance of the money in so short a time, you will send me the other three bottles. DAVID BOYD.

Sold by DR. GEORGE H. KEYSER, No. 140 Wood st. fe25:d&wT

W. F. WALKER, NEW YORK ..... BARNEY BROTHERS, Late of Pittsburgh. Philadelphia.

PITTSBURGH COMMISSION HOUSE.

WALKER & BARNEYS, COMMISSION MERCHANTS, And Agents for the Sale of PITTSBURGH MANUFACTURED GOODS, COAL OILS AND OTHER MERCHANDISE, No. 160 Pearl Street, NEW YORK.

Consignments solicited, to which proper personal attention shall be given, and proceeds promptly remitted.

REFERENCES.

Messrs. Bryce, Richards & Co., Messrs. John Black & Co., Alexander King, Esq., " McKee & Brother, Messrs. Adams, Macklin & Co. Wilson & Braine, N.Y. ja21:1yd

Soyer's Sultana Sauce,

FOR HOT AND COLD DISHES OF ALL KINDS.

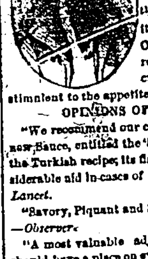

This most delicious and appetising Sauce, invented by the renowned "SOYER," for the London Reform Club, is, since his decease, manufactured by the well-known House of CROSSE & BLACKWELL, London, from the original recipe. It is the favorite Sauce in England, and on the Continent, with a high and growing reputation among American Epicures, and is much approved of as a stimulant to the appetite and aid to digestion.

OPINIONS OF THE LONDON PRESS.

"We recommend our correspondent to try Mons. Soyer's new Sauce, entitled the 'Sultana Sauce.' It is made after the Turkish recipe; its flavor is excellent, and it affords considerable aid in cases of SLOW AND WEAK DIGESTION."—*The Lancet.*

"Savory, Piquant and Spicy, worthy the genius of Soyer," —*Observer.*

"A most valuable adjunct to Fish, Flesh and Fowl, and should have a place on every table."—*Atlas.*

Sole Agents for the United States, GARDNER G. YVELIN, 217 Fulton st., New York, and BRAY & HAYES, 54 Cornhill, Boston.

For Sale by Grocers and Fruit Dealers everywhere. ja16:3awdly

RUSHTON'S Cod Liver Oil FOR CONSUMPTION

RICHARDSON'S IRISH LINENS, DAMASKS, DIAPERS, &C.

CONSUMERS OF RICHARDSON'S LINENS, and those desirous of obtaining the GENUINE GOODS, should see that the articles they purchase are sealed with the full name of the firm, J. N. RICHARDSON, SONS & OWDEN, as a guarantee of the soundness and durability of the Goods. This caution is rendered essentially necessary, as large quantities of inferior and defective Linens are prepared, season after season and sealed with the name of RICHARDSON, by Irish Houses, who, regardless of the injury thus inflicted alike on the American consumer and the manufacturers of the genuine Goods, will not readily abandon a business so profitable, while purchasers can be imposed on with Goods of a worthless character.

J. BULLOCKE & J. B. LOCKE, no8:lydis Agents, 36 Church Street, New York.

STEAM BOOK BINDERY AND BLANK BOOK MANUFACTORY.—All kinds of Binding in large and small quantities, either ornamental or plain, done in reasonable time. Having facilities superior to any establishment in this city, publishers may depend upon having their work done in the best style and in much less time than can be done elsewhere. A. H. ROWAND, Inventor of Improvement in Book Binding, Singerly's Building, Nos. 72 and 76 Third street, Pittsburgh. no30:1ydis

300 BUS. PRIME DRIED APPLES in store and for sale by M'KANE & ANJER.

Business Notices & Changes.

NOTICE.—The co-partnership heretofore existing between the undersigned, as the firm of BURCHFIELD & CO., terminated this day by limitation. Either partner is authorized to make settlements. The business will be continued at same place under the same style of firm, by James M. Burchfield and George M. Meixsell. JAMES M. BURCHFIELD. GEORGE M. MEIXSELL. W. R. MURPHY.

Pittsburgh, January 31, 1860.

I embrace the opportunity offered by above announcement to express my hearty thanks for the liberal custom extended to our firm during my connection as a partner, and to ask for my late partners the continued favors of my personal friends and the public generally. fel W. R. MURPHY.

NOTICE.—The Co-Partnership heretofore existing under the firm of McCANDLESS, MEANS & CO. was dissolved, by mutual consent, on the 21st ult. The business of the firm will be settled by their successors, MEANS & COFFIN. DAVID McCANDLESS, WILLIAM MEANS, HARRISON A. COFFIN.

Pittsburgh, January 23, 1860.

THE undersigned have, under the laws of Pennsylvania relating thereto, formed a limited partnership, as follows, namely: The firm under which such partnership is to be conducted is *MEANS & COFFIN.* The general nature of the business intended to be transacted is the *Wholesale Grocery and Commission Business*, and it is to be conducted in the city of Pittsburgh. WILLIAM MEANS, residing in the city of Pittsburgh, and HARRISON A COFFIN, residing in the city of Allegheny, are the General Partners, and DAVID McCANDLESS, residing in Reserve township, Allegheny county, is the Special Partner. The said special partner has contributed Twenty Thousand Dollars to the Common Stock of said partnership. Said partnership commenced on the second day of January, 1860, and will terminate on the thirty-first day of December, 1862. WILLIAM MEANS, HARRISON A. COFFIN, General Partners. DAVID McCANDLESS, Special Partner.

Pittsburgh, January 23, 1860.

THE UNDERSIGNED have associated with them in the business of Manufacturing IRON, NAILS and STEEL, ANDREW McD. BAILEY. The style of the firm will continue as heretofore, BAILEY, BROWN & CO.

Pittsburgh, Dec. 31, 1859

WAYNE IRON AND STEEL WORKS.

BAILEY, BROWN & CO., MANUFACTURERS OF IRON, NAILS AND STEEL, WAREHOUSE 120 Water Street, Between Wood and Smithfield streets, ja2-dtf ja12

D. W. HERSTINE ..... J. P. BANKSON.

HERSTINE & BANKSON, FLOUR AND GRAIN FACTORS AND General Produce Commission Merchants, *No. 246 N. Wharves and 241 N. Water St., below Vine,* PHILADELPHIA.

REFER TO

Wm. S. Smith & Co., Phila. | Watt & Wilson, Pittsburgh, Jas. Steel & Co., " | Clarke & Co., " Craig & Bellas, " | J. McCully & Co., " H. & H. W. Catherwood " | Wm. Bagaley, Esq., " Tweed & Sibley, Cincinnati, | Baxter & Co., St. Louis, Mo. C. W. West & Co " | B. F. Cawthon, Louisville, Ky ja3:d3m

DISSOLUTION OF CO-PARTNERSHIP.—The partnership heretofore existing between J. P. Williams and the estate of John Johnston, under the style of WILLIAMS & JOHNSTON was dissolved by mutual agreement on the 2d January, 1860. The business will be continued by J. P. WILLIAMS, who is duly authorized to settle the business of the late firm. J. P. WILLIAMS, THOMAS HARE, WM. JOHNSTON, } Exec'rs. Pittsburgh, Jan. 7th, 1860.—ja10

THE CO-PARTNERSHIP heretofore existing between the undersigned under the name of W. P. MARSHALL & CO., expired on the 31st December, 1859, by limitation. Accounts will be settled by either party, at the old stand, No. 87 Wood street. W. P. MARSHALL, J. R. HUGHES.

Pittsburgh, Jan. 21, 1860.—ja4:

THE undersigned have associated with them in the Commission Business JAMES FRAZIER, late of Steubenville, Ohio. The style of the firm will continue as heretofore. NIMICK & CO.

ALEX. NIMICK ..... JAMES FRAZIER ..... WM. E. NIMICK.

NIMICK & CO., COMMISSION MERCHANTS, For the sale of Pig Iron and Blooms. de6:dtf 95 WATER STREET, PITTSBURGH.

I HAVE THIS DAY ASSOCIATED WITH me, Mr. JOHN DELLOW, in the Undertaking business, which will be conducted under the name and style of LEMON & DELLOW. JAMES LEMON.

JOHN DELLOW ..... JAMES LEMON. Undertaking in all its Branches.

LEMON & DELLOW, No. 118, Fourth st., are prepared to do Undertaking in all its branches, in the best manner, at prices to suit the times. We call special attention to Fisk's new style patent Metallic Burial Cases, for the sale of which we are sole agents in this city, and of which we keep constantly on hand a large assortment. As regards beauty of shape and finish, they excel all others. Funerals will be supplied with Hearses, Horses and Carriages promptly, at lower rates than any other establishment in the city. Guaranteeing to render satisfaction, they solicit a continuance of the patronage heretofore so liberally extended to the old firm. ap15:dly

DISSOLUTION.—Notice is hereby given that the partnership heretofore existing between RUSSELL ERRETT, DANIEL L. EATON, D. F. WILLIAMS and DAVID B. FERGUSON, under the firm and name of R. ERRETT & CO., was this day dissolved by mutual consent. February 9th, 1860.

CO-PARTNERSHIP.—Notice is hereby given that RUSSELL ERRETT, D. F. WILLIAMS, D. B. FERGUSON and JAMES M. STONER have this day formed a co-partnership under the name and style of R. ERRETT & CO., Printers and Publishers, by whom the business of the late firm of R. ERRETT & CO. will be settled. February 9th, 1860. fe15:d&wtfF

DISSOLUTION.—The co-partnership heretofore existing between the undersigned was this day dissolved by mutual consent. The business of the late firm will be settled by RALSTON & CO. All persons indebted to said firm are requested to make immediate payment. F. O. RALSTON. Pittsburgh, February 8th, 1860 H. J. YOUNG.

Attorneys.

GEORGE P. HAMILTON ..... MARCUS W. ACHESON.

HAMILTON & ACHESON, ATTORNEYS AT LAW, Office No. 149 Fourth street, Pittsburgh. ja9:lyd

F. H. COLLIER ..... ARCHIBALD M'BRIDE

COLLIER & M'BRIDE, *ATTORNEYS AT LAW,* No. 101 FIFTH STREET, de26md Pittsburgh, Penna

SAMUEL A. PURVIANCE, *ATTORNEY AT LAW,* Office—Corner of Fifth and Wylie Streets, PITTSBURGH, PA., Will practice and attend to collections in the counties of Allegheny, Armstrong, Beaver and Butler. no19:1yd

C. B. M. SMITH, Attorney and Counsellor at Law, HAS REMOVED TO KUHN'S LAW BUILDINGS, No. 13 Diamond Street, my16:dly15] Next door to St. Peter's Church.

ROBERT M'KNIGHT ..... S. B. CARNAHAN.

McKNIGHT & CARNAHAN, *ATTORNEYS AT LAW,* NO. 110 FOURTH STREET, se30-6md PITTSBURGH, PA.

IRISH & MACKENZIE, Attorneys at Law, Office No. 60 Fourth street, Pittsburgh, Pa. Notary Public and Ohio Commissioner. ap9

Wants.

WANTED—1000 bush. Clover Seed, by mr2 GRAFF & VAN GORDER.

WANTED—A good second-hand TOP BUGGY—one that has not been used much. Enquire at No. 6, Seventh street. fe27

WANTED—To purchase a Lawrence Co. Bond of $500 or $1,000. Apply to f-9 AUSTIN LOOMIS & CO., 63 Fourth street.

WANTED—400 bush. clean Rye, by fe6 J. A. FETZER, cor Market and 1st sts.

WANTED—500 bus. clean Rye wanted by J. A. FETZER, cor. Market and First sts.

WANTED—500 bush. clean Rye, by ja21 J. A. FETZER, cor Market & 1st sts.

A. KREBS & BRO. PRACTICAL Lithographers Corner Wood and Fourth Sts., se16:1yd PITTSBURGH.

WILLIAM SCHUCHMAN, Practical Lithographer, Nos. 17 and 19 Fifth st., Pittsburgh. MAPS, DIPLOMAS, SHOW CARDS, PORTRAITS, LABELS, BONDS, CERTIFICATES OF STOCKS, BILL HEADS, DRAFTS, &c. no14:dly

Downer's Prolific Seedling Strawberry.

"EQUAL TO M'AVOY'S, SUPERIOR to Hovey's Seedling in size, equal to Burr's New Pine in flavor, and from six to ten times as productive as any other of the one hundred varieties in cultivation." So says Mr. Downer of his new Seedling, a gentleman with whom I have been acquainted and done business with for years, and in all our transactions have never had reason to misdoubt his word or honorable dealing, which induces me to accept the agency for his wonderfully prolific berry.—Send for circulars of report of Investigating Committee. JOHN MURDOCH, JR., ap8 Pittsburgh and Oakland Nurseries.

C. SILL, SURGEON DENTIST, Office and Residence No. 87 GRANT STREET, opposite the Court House, believes he can suit the wants of any that may favor him with their patronage. Any of the various styles of Teeth inserted if wished. my8:ly