FRIDAY MORNING, JAN. 13, 1860.

PROPOSITION FROM VIRGINIA.—Governor Letcher, upon assuming the robes of office in the Old Dominion, has sent to the Legislature a message which rather gets ahead of anything his predecessor could do in that line, though his late excellency was not slow in the message business. This gentleman, who was formerly in favor of the gradual extinction of slavery in Virginia, now thinks it necessary to get rid of the odor of that fact by out-Heroding Herod in the behalf of the peculiar institution. He proposes a delegate convention of the whole United States to settle our differences amicably. We beg leave to suggest that Congress is a body provided by the Constitution for that very purpose. The members meet every winter to attend to the matter, and they are now in Washington, endeavoring to organize, to proceed to the work; but are prevented from doing so by the factious course of some of the democratic representatives from Virginia and other southern States. It would be much more to the purpose to appoint Commissioners to visit Washington and earnestly conjure these obstructionists to let Congress organize; for then some attention might be paid to the demands for a redress of grievances.—*N. Amer.*

THE "U. S. Senatorship" is exciting much interest in Ohio politics. The Capital City Fact says:

"We are much mistaken if the following members of the Senate will vote for any man for U. S. Senator who is not sound on the tariff, as well as on the slavery issue of the Republican party, namely: Breck, Bonar, Collins, Cuppy, Fisher, Glass, Harrison, Jones, Kaskey, McCall, Moore, Parish, Potwin, Ready, Smith, Sprague, and Walker.

In fact, we believe no Republican Senator will represent the party correctly, who favors the election of a man known to be in favor of free trade."

EXPULSION OF FREE NEGROES FROM ARKANSAS.—At the last session of the Arkansas Legislature an act was passed giving the free negroes of that State the alternative of migrating before January 1, 1860, or of becoming slaves. As the time of probation has now expired, while some few individuals have preferred servitude, the great body of the free colored people of Arkansas are on their way northward. We learn, says the Cincinnati Gazette, that the upward bound boats are crowded with them, and that Seymour, Ind., where several steamers are stopped by the ice, is filled to overflowing with these poor outcasts.

DANIEL BALL, Esq., a banker at Grand Rapids, Mich., has brought the controlling interests in the Peninsula Bank ($157,600) at Detroit. It is estimated by his neighbors that he is worth from $300,000 to $500,000, and it is said that about 14 years since his stock in trade amounted to a jackknife, a clay pipe, and a plug of tobacco at the time he entered the Grand River Valley, in Michigan, where he superintended a gang of hands in opening up the plaster bedsat Grand Rapids, leading off with the spade himself.

IT is said of De Quincey, that for the last three or four years of his life he professed to believe that his great suffering from a constant sense as of gnawing in the stomach was caused by the presence there of a voracious living parasite, and he repeatedly announced his intention of bequeathing his body to the surgeons for a post-mortem investigation into this unheard-of disease.

GAZETTE JOB OFFICE.

RALSTON & YOUNG,

[SUCCESSORS TO JOHN T. SHRYOCK,]

BOOK, CARD & JOB PRINTERS.

GAZETTE BUILDING,

FIFTH STREET, NEAR POST OFFICE,

PITTSBURGH, PENN'A,

Execute every kind of BOOK and FANCY JOB PRINTING with neatness and dispatch. ja27:dawtfP

SUNDRIES—2 sacks Feathers; 3 bbls Grease; 1 do Tallow; 4 bundles Sheep Pelts; now landing from steamer Albree, for sale by de15 ISAIAH DICKEY & CO.

BROWN'S BRONCHIAL TROCHES; Bryan's Pulmonic Wafers; Locock's Pulmonic Wafers; Wistar's Cough Lozenges; Prize Cough Candy. Kept constantly on hand at JOS. FLEMING'S, corner Market street and Diamond.

CLOSING OUT! CLOSING OUT!! CLOSING OUT!—A large and desirable stock of RAG LANE, at Eastern cost, and just received a case of all-wool DELAINES, all styles, only 25 cents. de23 W. & D. HUGUS, corner Market and Fifth sts.

HOTEL SOCIABLES OR SETTEES.—We have on hand and for sale four Spring Seat Sociables, varying in length from 8 to 8½ feet, and suitable for hotels or saloons. T. B. YOUNG & CO., de8 Nos. 38 and 40 Smithfield street.

ROCK CANDY—25 boxes White; 25 do No. 1 White; 25 do Yellow; Just received and for sale by REYMER & ANDERSON, 39 Wood st., de28 opposite the St. Charles Hotel.

GREASE AND FEATHERS—13 Bbls Grease; 4 Sacks Feathers. On steamer Sam Kirkman, to arrive and for sale by ISAIAH DICKEY & CO.

NEW GOODS—SUPERIOR SHIRTING MUSLINS. BURCHFIELD & CO. invite the special attention of families to their supply of the above goods and, also, Troquing Linens of pure flax.

THE OLD FRANKLIN ALMANAC, 1860, sold by Variety Dealers and Booksellers generally, and by the publishers, W. G. JOHNSTON & CO., de21 Printers, 57 Wood street.

SLEDS AND JUMPERS—A large assortment of Boys' Sleds and Jumpers—an appropriate and reasonable gift for the holidays, for sale cheap for cash at the Wood and Willow Store of S. RIDDLE, de22 21 Diamond.

1000 BBLS FAMILY FLOUR, 300 do Extra do, 75 do Superfine do; Just received and for sale by SIMPSON & NELSON, Federal and N. W. cor Ohio st., East Com., Allegheny.

SUNDRIES—4 sacks Feathers; 7 do Dry Apples; 6 do Ground Nuts. On steamer S. P. Hibberd, for sale by de22 ISAIAH DICKEY & CO.

PEARL HOMINY—33 bbls. choice Pearl Hominy just rec'd on consignment and for sale by ja4 JAS. A. FETZER, cor. Market and First sts.

A PRETTY LITTLE LIBRARY—10 Volumes—in Box. Price, One Dollar. A new supply received. J. L. READ, de29 No. 78 Fourth Street.

COFFEE—200 bags Rio Coffee; 50 matts "Old Govt" Java Coffee. For sale by SHRIVER & DILWORTH.

ALCOHOL—50 bbls. for sale by B. A. FAHNESTOCK & CO., de23 corner of First and Wood sts.

CARB. AMMONIA—5 casks for sale by B. A. FAHNESTOCK & CO., de28 corner of First and Wood sts.

200 TONS RAGS WANTED.—We will pay the highest market price in cash for Rags, in large and small quantities. CHADWICK & SON, de31 Nos. 149 and 141 Wood st., Pittsburgh.

1860. DIARIES. 1860. A large assortment of Pocket and Counting House Diaries, for sale by de24 W. G. JOHNSTON & CO., Wood st.

PORK BARRELS.—148 Pork Barrels, hickory hoop, full bound, and of superior make, on hand and for sale by M'BANE & ANJER.

APPLES, APPLES—200 bbls, best quality, in store and for sale by de13 HITCHCOCK, M'CREERY & CO.

CHAMOIS SKINS—5 kips for sale by B. L. FAHNESTOCK & CO., de23 No. 60, corner Fourth and Wood sts.

OLIVE OIL—10 bbls. for sale by B. L. FAHNESTOCK & CO, de23 No. 60, corner Wood and Fourth sts.

FRESH ROLL BUTTER—15 bbls choice Butter in store and for sale by de29 GRAFF & VAN GORDER, 114 Second st.

BARLEY—200 bush. choice Fall Barley; 400 do do Spring do; For sale by J. A. FETZER.

SHOE BUSINESS AND FACTORIES can be carried on profitably at Hammonton. See advertisement of Hammonton Lands. ja4-eod6m

COLGATE'S PALM SOAP—30 boxes for sale by B. A. FAHNESTOCK & CO., de28 corner of First and Wood sts.

SPALDING'S PREPARED GLUE for sale by JOS. FLEMING, de29 corner Market st. and Diamond.

RYE FLOUR—12 bbls. Rye Flour just received and for sale by J. A. FETZER, de30 corner of Market and First sts.

CELLER TO LET—30 by 160 feet, lighted with gas—one of the best in the city. ja4 ISAIAH DICKEY & CO.

STORAGE—Two large lofts to let in one of the safest and most convenient Warehouses in the city. Inquire of ja5 ISAIAH DICKEY & CO.

CLOVERSEED, OATS AND EAR CORN received and to arrive 8 car loads, and for sale by de31 RIDDLE, WIRTS & CO.

REFINED BORAX—20 bbls for sale by B. L. FAHNESTOCK & CO., de29 No. 60, corner Wood and Fourth sts.

HEMP SEED—100 bushels for sale by B. L. FAHNESTOCK & CO., de29 No. 60, corner Wood and Fourth streets.

SALTPETRE—60 kegs refined for sale by B. A. FAHNESTOCK & CO., corner of First and Wood streets.

SYRUPS—20 bbls. Golden Syrup; 30 do N. O. do; For sale by de17 WATT & WILSON.

OFFICES TO LET—Two good Offices to let, with or without storage, convenient to Monongahela Wharf ja5 ISAIAH DICKEY & CO.

EXTRA FAMILY FLOUR—180 bbls. in store and for sale by ISAIAH DICKEY & CO.

LARD OIL—8 bbls. Refined on board steamer Economy to arrive and for sale by ja5 ISAIAH DICKEY & CO.

300 BUSH DRY APPLES in store and for sale by GRAFF & VANGORDER.

APPLES—200 bbls. choice winter Apples in store and for sale by J. B. CANFIELD & CO.

For Sale & To Let.

PUBLIC SALE OF Orizaba Iron Works, Sophia Furnace, &c.

BY virtue of authority vested in us as Trustees for certain creditors of Pollard M'Cormick, and in pursuance of a decree of the District Court of Allegheny county, in the Commonwealth of Pennsylvania, in No. 3 of November, 1858, we will expose to public sale at the Merchants' Exchange, on 4th street, in the city of Pittsburgh,

On the 17th of January, 1860,

commencing at 11 o'clock, A. M., the Rolling Mill and Nail Factories, situated near New Castle, Lawrence county, Pa., known as the Orizaba Iron Works, containing 16 Rolling Furnaces, 5 Heating Furnaces, Bar Rolls, Small Rolls, Nail Plate and Muck Rolls, Squeezers, 49 Nail Machines, 1 Wrought Spike Machine, and machinery for manufacturing Nail Kegs and Fire Brick.

Also, the Blast Furnace, known as Sophia, adjoining above Works, which is capable of turning out 130 Tons of Pig Iron per week.

Also, several Lots of Ground adjoining, and several pieces of Land adjacent to the Iron Works, containing Coal, Iron Ore, Limestone and Fire Clay.

TERMS:—One-fourth of the purchase money to be paid in cash on the acknowledgment of deed, the balance in one, two and three years from the time of sale, with interest from that time, the deferred payments to be secured by bond and mortgage on the premises.

CHARLES KNAP, H. BRADY WILKINS, ISAAC M. PENNOCK, WILLIAM K. NIMICK. de30:dtd

RIDGE ST. DWELLING FOR SALE.—Being about to remove from the city, I offer for sale the Dwelling on Ridge street, Allegheny City, formerly owned by Gov. S. W. Black. The house has just had material additions made to it; is newly painted inside and out, and is in complete repair throughout. It has seven chambers, in all fourteen rooms, and is in all respects one of the most desirable dwellings in the two cities. The lot is 50 by 200 feet. ja6:1md JOHN A. WILSON, 94 Wood st.

VALUABLE COAL LAND FOR SALE—A very valuable tract of coal land, consisting of 33½ ACRES, and situated near Webster, Westmoreland county, Pa. Here is an excellent opportunity presented for any person desiring to go into the coal business, and one that should be taken advantage of, as chances like this do not often occur. For further information apply at THIS OFFICE, where all the particulars can be ascertained. de15:dawtfF

FOR SALE—That splendid Residence, with large Lot of Ground, Fruit Trees and Shrubbery, situated within two minutes' walk of the Wilkinsburg Railroad Station. The house is large and finished in modern style; at present occupied by Moore Thompson.—Will be sold on reasonable terms. Apply to W. A. ANDERSON, de9:dawtfF At Barton's Office, cor. 5th & Grant sts.

Ohio Land for Sale.

THE subscriber offers for sale section ten, township 12, range 10, Stark county, Ohio, commonly known as "Bowman's Section," containing 640 acres. It is situated three miles west of Massillon, on the State Road leading to Wooster, and within about two miles of the Pittsburgh, Ft. Wayne and Chicago Railroad. The south, east and north-east quarters are partly cleared and improved—the remainder is covered with superior timber—and the whole is well watered by springs and running streams. This section is considered the finest body of land in the county. It will be sold undivided or in quarters to suit purchasers. To those who desire to invest in real estate a better opportunity is rarely offered. J. D. SWEITZER, oc26:dawtfT No. 101 4th street, Pittsburgh.

IOWA FARMING LAND.—The subscribers offer for sale on favorable terms six hundred acres Choice Lands, situated in Wright and Hancock counties, adjacent to lines of Railroads now in course of construction, and one tract only two miles from County seat. The above will be sold low for cash, or exchanged for farming lands in this or adjoining counties. no29 McBANE & ANJER, 124 Second st.

MISSOURI LAND.

200,000 ACRES FOR SALE AT very low rates—from 25 to 50 cents per acre. Plots furnished gratis. Taxes paid for purchasers of land under the Graduation Act in all the counties of the State. Patents procured, &c. Apply to WILSON, RAWLINGS & CO., no22:3md 65 Chestnut street, St. Louis, Mo.

FOR SALE—A tract of land containing nine and one half acres, situate on the Fourth Street Road, about three miles from the Court House. Will be sold low for cash. Inquire of IRISH & MACKENZIE, my7.dtf Att'ys at Law, No. 60 Fourth street.

A BUILDING LOT FOR SALE, 25 feet front on Union st. by 100 in depth. Price $100, to pay $10 cash, remainder at $10 per month. ja6 S. CUTHBERT & SON, 51 Market st.

A FARM OF 114 ACRES, in Hardin Co., Ohio—80 acres in cultivation—will be exchanged for Nails and Glass. S. CUTHBERT & SON, 51 Market st.

FOR SALE—A Lot of Ground 33½ ft. front on Fourth street, by 29 feet deep on Chauncy Lane, with a two story frame Dwelling House and store. Price $1,600—$600 in hand, balance at 1, 2 and 3 years. S. CUTHBERT & SON, de14 Real Estate Agents, 51 Market street.

A FARM FOR $13 PER ACRE.—114½ acres, in Hardin county, Ohio; rich dry soil, good timber, 20 acres in cultivation, log house, stable, &c. For sale by S. CUTHBERT & SON, 51 Market st.

FOR RENT—A Country Residence in Pitt township, consisting of a good house, containing eight rooms and an excellent cellar. There is also a good stable and cistern; also, two acres of ground, planted with apple, peach and other fruit trees; a grape arbor, &c. For further particulars enquire of WATT & WILSON, ja1:dtf 258 Liberty street.

TO LET—A two story Brick Dwelling on Wylie street, near Chatham, containing eight rooms, with all the modern fixtures; good yard. Also, to let, a new two story Brick Dwelling, near the corner of Chatham street and Clay alley, containing four rooms and cellar. Enquire of ja11:dtf DR. STERRETT, 277 Penn street.

WAREHOUSE TO LET.—A fine WAREHOUSE, No. 37 Wood street, opposite the St. Charles Hotel, now occupied by I. M. Pennock & Co., for rent. Possession April first. HITCHCOCK, M'CREERY & CO.

TO LET.—The large Warehouse, corner of Penn and Wayne streets, (the property of the Hartford estate.) Possession given immediately. For terms apply to JOHN T. LOGAN, Adm'r, ja6.dtf No. 52 Wood street.

TO LET—Several fine Store Rooms on St. Clair street, one of which will be rented in connection with the spacious room on the second floor, and is well calculated for a furniture or carpet store. Enquire of oc14:dtf E. H. IRISH, No. 60 Fourth street.

FOR RENT—Possession First April—Store and Dwelling on Market st., near Third. Large Dwelling on Penn st. Dwelling on Colwell st. Dwelling and Office 53 Fifth st. Warehouse corner First and Smithfield sts. Small Dwelling of 6 rooms. Two Houses on Duquesne st. of 6 rooms each. Apply to ja6 S. CUTHBERT & SON, 51 Market st.

FOR RENT—A comfortable dwelling house on Hand street. Also, one on Fifth street, one on Second street, one on the corner of Grant and Third streets.—Also, No. 323 and No. 99 Penn street; store room and dwelling corner First and Market streets; dwelling house, corner Logan and Colwell streets; two lots on Duquesne street, &c. S. CUTHBERT & SON, 51 Market street.

FOR RENT—The Store Room, No. 53 Market street, with Dwelling house, as at present occupied by Mrs. N. Barker. Possession given on April 1st. de28 S. CUTHBERT & SON, 51 Market st.

Grocers.

THOS. LITTLE, SR. .... JAMES TRIMBLE

LITTLE & TRIMBLE, WHOLESALE GROCERS AND DEALERS IN Flour, Bacon, Cheese, Fruits, Oils & Produce, se16 112 SECOND ST., PITTSBURGH.

WILLIAM BAGALEY, WHOLESALE GROCER, Nos. 18 and 20 Wood Street, ja24:dtf PITTSBURGH.

D. M. EDGERTON .... WM. STEWART, late with Of Lewis & Edgerton, Pittsb'g. [Garrett & Martin, Phila.

EDGERTON & STEWART, (Successors to Lewis & Edgerton,) Wholesale Grocers and Commission Merchants, 107 Wood street, Pittsburgh, Pa. ja4:lyd

JOHN M'GILL .... A. SCHOYER .... JAMES M'GILL.

JOHN M'GILL & SON, Grocers and Commission Merchants. Agents for the sale of Pig Iron and Blooms, No. 183 Liberty street, Pittsburgh. fe15:lyd

ALEXANDER KING, WHOLESALE Grocer and Importer of Soda Ash, No. 273 Liberty street, Pittsburgh, Pa. ap1:lyd*

JNO. R. JONES .... JAS. L. COOLEY.

JONES & COOLEY,—WHOLESALE GROCERS and Boat Furnishers, dealers in Produce and Pittsburgh Manufactures, No. 141 Water street, near Cherry Alley, Pittsburgh, Pa. my23

SAM'L P. SHRIVER .... JOHN S. DILWORTH.

SHRIVER & DILWORTH, WHOLESALE Grocers, No. 130 and 132 Second street, (between Wood and Smithfield, Pittsburgh.

JOHN FLOYD .... RICHARD FLOYD .... WILLIAM FLOYD.

JOHN FLOYD & CO., WHOLESALE Grocers and Commission Merchants, No. 173 Wood and 228 Liberty street, Pittsburgh. je16

JOHN WATT .... JOHN WILSON.

WATT & WILSON, WHOLESALE GROCERS, Commission Merchants and Dealers in Produce and Pittsburgh Manufactures, No. 258 Liberty street, Pittsburgh. ja25

WM. McCUTCHEON WHOLESALE Grocer, Produce and Commission Merchant, and Dealer in Pittsburgh Manufactured Articles, No. 359 Liberty street, corner of Brewery ay, Pittsburgh, Pa. my3

JOHN ATWELL .... J. J. LEE .... CHAS. ATWELL.

ATWELL, LEE & CO., WHOLESALE Grocers, Produce and Commission Merchants, and Dealers in Pittsburgh Manufactures, No. 8 Wood street, between Water and Front st., Pittsburgh. ap18

ROBT. ROBISON .... SAM'L D. ROBISON.

R. ROBISON & CO., WHOLESALE Grocers, Commission Merchants, and Dealers in all kinds of Provisions, Produce and Pittsburgh Manufactures, No. 255 Liberty street, Pittsburgh. ja19:lyd

ROBERT DALZELL .... JAMES R. BRADLEY.

ROBERT DALZELL & CO., WHOLESALE Grocers, Commission and Forwarding Merchants and Dealers in Produce and Pittsburgh Manufactures, No. 251 Liberty street, Pittsburgh, Pa. my2

ISAIAH DICKEY & CO., WHOLESALE Grocers, Commission Merchants, and Dealers in Produce, No. 80 Water street, and 63 Front street, Pittsburgh.

CENTRE HAT STORE, 75 WOOD STREET.

HILLERMAN & COLLORD Are now prepared to meet the demands of those who may want HATS, CAPS AND LADIES' FURS.

PEACHES AND APPLES—30 sacks Dried Peaches—halves; 75 do do Apples. In store and for sale by de26 J. B. CANFIELD & CO.

MILL FEED—2000lbs. Middlings; 4000lbs Shorts; 6000lbs chopped Oats and Corn; in store and for sale by M'BANE & ANJER, de24 124 Second st.

SUNDRIES—1 Dry Hide; 92 Sacks Sumac; 8 do Ground Nuts; 1 Bbl Grease. Now landing from steamer Ida May, for sale by ISAIAH DICKEY & CO.

PRODUCE—20 bbls White Beans; 29 kegs Packed Butter; 3 sacks Feathers. On hand and for sale by de29 SHRIVER & DILWORTH.

SUGAR—10 hhds. prime new crop New Orleans Sugar, landing from steamer Neptune, for sale by de20 JOHN FLOYD & CO., 173 Wood street.

GLYCERINE—100 lbs. for sale by B. L. FAHNESTOCK & CO., de23 No. 60, corner Wood and Fourth sts.

FLOUR—Extra, Extra Family and Fancy all choice brands, in store and for sale by de26 J. B. CANFIELD & CO.

Philadelphia Advertisements.

J. E. CALDWELL & CO., 822 Chestnut Street, [opposite Girard House,] PHILADELPHIA. NEW IMPORTATIONS—FINE WATCHES

PATEK, PHILLIPE & CO. Watches, in Geneva. CHARLES FRODSHAM'S London Time-Keepers, new series, all sizes, in Hunting Cases and Open Face.

Sole Authorized Agents for above. GOLD AND SILVER, ENGLISH AND SWISS

WATCHES.

RICH JEWELRY, new designs. DIAMONDS, PEARLS, and all the Fashionable Styles. SILVER WARE, unsurpassed in style, quality and finish. Strangers visiting Philadelphia, are invited to examine their

NEW MARBLE ESTABLISHMENT,

a visit entailing no obligation to purchasers. UNIFORM PRICES, in plain figures, and no variation. ja23:lyd

Arboricultural, &c.

RIGHT PLACE FOR EVERGREENS, &c.—20,000 extra fine, grown of the finest hardy varieties, from 2½ to 8 feet. 50,000 from small to 2½ feet. 5000 extra fine cherry, 42,000 peach and 2 yards, fine, three years old, dwarf and standard. Our Nursery Stock in *every department* is large, which it will give us pleasure to show to our friends and the public. Pittsburgh and Oakland Nurseries, Oct. 27, 1858. oc27:d&wtF JOHN MURDOCH, JR.

PITTSBURGH AND OAKLAND NURSERIES. 50,000 Apple Trees, 5 to 8 feet, 40 varieties; 45,000 do do 1 to 2 feet, 50 do; 10,000 Peach, 8,000 Cherry, 3,000 Quince; 3,000 Standard Pear, Extra fine; 10,000 Dwarf Pear; 1,000 Houghton's Gooseberries—3 year old—fine; 6,000 Silver Maple, 12 to 16 feet; 80,000 Evergreens, 1 to 8 feet; 200 of the celebrated Hop Trees, with a fine assortment of Shade Trees, Strawberry, Roses, Greenhouse Plants, &c. &c. Wholesale purchasers will be dealt with liberally. no21:d&wF JOHN MURDOCH, JR.

Miscellaneous Cards.

F. SELLERS .... R. OWENS .... A. B. BENNETT

F. SELLERS & CO., DEALERS IN PROVISIONS, AND LARD OIL MANUFACTURERS No. 309 Liberty Street, PITTSBURGH. no26

JACOB HARBAUGH .... WM. HARBAUGH .... BENJ. F. PETTIT. SPINGER HARBAUGH .... WM. H. WHITTACRE.

HARBAUGHS & CO., PORK PACKERS And dealers in PROVISIONS. Pork House on Concord street, near East Lane, Allegheny City. Office, No. 309 Liberty street, Pittsburgh, Pa. no19:3md*

J. W. KERR, Architect, ap3:lyd* No. 26 St. Clair street, Pittsburgh.

B. F. SHOPE, MERCHANT TAILOR, No. 75 SMITHFIELD ST., makes to order and in the neatest manner Men's and Boy's Coats, Pants, Vests, &c. Give him a call. ap12:dtf

J. N. SHALLENBERGER & CO. [Successors to R. Dunlap, Jr.] IMPORTERS AND DEALERS IN HARDWARE AND CUTLERY, No. 101 Market Street, PITTSBURGH, PA. [my17:dtf

REMOVAL.—J. S. Liggett & Co., have removed from Nos. 69 and 70 Water street to No. 75 Water and 92 Front street.

J. S. LIGGETT .... JOHN LINDSAY.

J. S. LIGGETT & CO., FLOUR FACTORS and Produce Commission Merchants, for the sale of Flour, Grain, Seeds and Produce generally, Nos. 75 Water and 92 Front street, Pittsburgh, Penn'a. fe2:ly

W. A. CALDWELL .... JOHN CALDWELL, JR.

CALDWELL & BRO., BOAT FURNISHERS AND DEALERS IN Manilla, Hemp and Cotton Cordage; Oakum, Tar, Pitch, Rosin and Oils; Tarpaulin, Duck, Light and Heavy Drillings, &c. ap5:ly No. 68 Water and 75 Front Street.

JACOB REESE, MINER AND DEALER IN CANADA, MAGNETIC, CHAMPLAIN AND LAKE SUPERIOR IRON ORES; WROUGHT, SCRAP IRON AND PIG METAL. OFFICE—CORNER OF FRONT AND SMITHFIELD STREETS. my27:dtf

A. LANE'S PHOTOGRAPHIC GALLERY, corner of FIFTH and GRANT STREETS, in M'Tighe's Building, opposite the Court House. This Gallery has just been fitted up with superior side and sky-light. Photographs, Ambrotypes, Daguerreotypes, &c., taken in styles not to be surpassed. Strangers and citizens are cordially invited to call. Prices moderate. Entrance on Fifth street. Rooms easy of access. ap22:lyd

MILLER TREDWELL .... HENRY SCHELL.

TREDWELL & SCHELL, BANKERS, SOMERSET, PENNA. Collections solicited and Returns promptly remitted. REFERENCES. MECHANICS' BANK, Pittsburgh. N. PATRICK & CO. do mr25:lyd

PHILIP REYMER .... ROBERT J. ANDERSON

REYMER & ANDERSON, WHOLESALE DEALERS IN FOREIGN FRUITS, NUTS and SPICES, CONFECTIONERY, SUGARS, FIRE WORKS, &c., No. 39 WOOD STREET, opposite St. Charles Hotel, Pittsburgh, Pa. no12:lyd

STUCCO WORKER. JAMES OWENS, CORNER ELM AND WYLIE STREETS. STUCCO AND MASTIC WORKER, gives particular attention to all orders for work in his line. CENTRES and ORNAMENTS of all kinds furnished on short notice. ap26:ly

T. W. LOUGHREY, Watch and Clock Maker, IMPORTER OF FINE WATCHES AND JEWELRY, No. 28 Fifth street, between Wood and Market, Pittsburgh, Pa. Particular attention paid to the repairing of Watches and Jewelry. All work warranted.

GOLDTHORP & ROHNE, GAS AND STEAM FITTERS, No. 130 THIRD STREET, between Wood and Smithfield sts. Always on hand Chandeliers, Brackets and Fixtures of all kinds. Plumbing done in a superior style. All orders promptly attended to. Also, Plans and Specifications furnished for Gas Works and Gas Works constructed of any capacity for public or private use. mr25:lyd

JOHN CAMPBELL, MANUFACTURER OF BOOTS and SHOES of every description, No. 54 Smithfield street, Pittsburgh, Pa. oc31:lyd

R. T. KENNEDY .... W. S. KENNEDY.

Pearl Steam Mill, ALLEGHENY CITY. R. T. KENNEDY & BRO. WHEAT, RYE AND CORN PURCHASED. FLOUR, CORN MEAL AND HOMINY MANUFACTURED AND DELIVERED, IN PITTSBURGH AND ALLEGHENY. au30:lyd Terms—CASH on Delivery.

PAPER HANGINGS. Our Stock of SPRING WALL PAPER Is now open for Inspection and Sale. The latest styles of PARLOR, HALL, DINING ROOM, CHURCH AND CEILING PAPERS. Many entirely new designs for Fire-Boards, Window Shades, Testers, &c. S. EDMUNDSON & CO., mr19:dtf No. 86 and 88 Third street.

NEW FIRM. GALLAGHER, CRAIG & CO., BRASS FOUNDERS, STEAM AND GAS PIPE FITTERS AND PLUMBERS; FINISHERS OF ALL KINDS OF BRASS WORK, and dealers in GAS FIXTURES, &c. OFFICE AND WAREROOMS, NO. 124 WOOD STREET, Five doors from Fifth street. Foundry, No. 152 First street, five doors below the Monongahela House, between Wood and Smithfield. ALL ORDERS PROMPTLY FILLED. jal4:dtf

Pittsburgh Agricultural Works. FRANCIS S. WILLIAMS, Nos. 49 and 51 Ferry street, MANUFACTURER OF WILLSON'S Telegraph Hay, Straw and Fodder Cutter, Mowing Reapers, Horse Power Threshers, Cider Mills and other Agricultural machines. de16:lyd

HIAWATHA NUT AND BOLT WORKS. PATENT HOT PRESSED NUTS of all sizes on hand and manufactured. Also, BOLTS for Bridges, Machinery, Agricultural Implements, &c., furnished at short notice. Warehouse, No. 114 Water street. au4:6mdis KNAP, SCULLY & CO.

PHONOGRAPHIC REPORTING taught at No. 28 St. Clair street. "It is a railroad system literally—a true railroad by reason of its expedition—a railroad by reason of its ease." no26: Rev. Dr. RAFFLES, Liverpool.

CIDER, CIDER.—41 bbls prime new Cider received this day and for sale by de17 HITCHCOCK, M'CREERY & CO.

REFINED SUGARS.—15 bbls. Crushed and Pulverized Sugar; 10 " A. & B. Coffee do; For sale by WILLIAMS & JOHNSTON, de16 114 Smithfield street.

60,000 LBS MIDDLINGS, 60,000 do Shipstuffs, 40,000 do Bran. For sale by SIMPSON & NELSON, de16] Federal and N. W. cor. Ohio st., East Com., Alleg'y.

SUGARS—20 hhds. prime N. O. Sugar; 15 bbls B Crushed do; 20 " D B " do. For sale by de17 WATT & WILSON.

PEARL ASH—3 casks fresh Pearl Ash, received on consignment by de17 WATT & WILSON.

CEMENT—3 bbls. Connellsville Cement, for sale by de17 WATT & WILSON.

Medical.

POPULAR ESSAY ON THE DISEASES INCIDENT TO TRADES AND OCCUPATIONS.

It is our purpose to write, as briefly as possible, concerning the diseases and disorders incident to trades and occupations, including their causes, symptoms and mode of cure. We shall do this in plain language, and in a straight forward way. Our purpose is two-fold—firstly, to give some curious facts not generally known; and, secondly, to bring more forcibly to view the ready relief at hand in RADWAY'S REMEDIES. We frankly avow that the trouble we are taking is a business transaction meant to benefit both the public and ourselves.

The diseases springing from various trades arise either from the very nature of the occupations, from the materials handled or used, or from both causes. Scarcely any of these pursuits are necessarily unhealthy, but men will be as imprudent in their business as in their pleasure, and suffer for their neglect of precaution.

Let us look first at those who suffer from poisonous materials.

Coppersmiths, Brass Founders, Braziers, and Pinmakers, from their manipulation of copper and its compounds, take into their system either the impalpable dust of its oxides or salts, or their fumes. The result is a copper disease, whose symptoms may vary more or less in violence, sometimes creeping slowly along until the system is utterly destroyed, or else opening an avenue to more apparent diseases. The victim to the copper disease notices, perhaps, on rising in the morning, a slightly acid taste in the mouth, a slight constriction of the throat, the tongue dry and parched, and sometimes, sickness at the stomach. He thinks he has caught cold, and, probably, takes some advertised expectorant, which leaves him worse than before. At times there comes an attack of colic. If dysentery is at all epidemic, he is very liable to be attacked, and his tormina and tenesmus, as the doctors call them, namely, his pain in the bowels and disposition to stool, are exceedingly violent. Often a thirst which he cannot account for, or a distended abdomen, or black stools, slightly streaked with blood, or an indefinable anxiety, is the commencing symptom, and is scarcely noticed. Cramps sometimes make their appearance in the limbs and stomach, either alone or accompanied by some of the symptoms previously enumerated. A headache at the close of work, or during the day, is quite common. A preventive of these would be the use of a respirator, which checks the passage to the lungs or stomach of the dust or vapor, and gloves, to keep it from the pores of the skin. A generous diet should be used, the bowels kept open by moderate doses of RADWAY'S REGULATING PILLS; a dose should be taken in the morning and evening of RADWAY'S READY RELIEF, and the use of RADWAY'S RENOVATING RESOLVENT persevered in until the system is rid of the poison.

Type-Founders, Printers, Plumbers, and Glaziers, and Workers in Manufactories or Shot-towers, are exposed to the lead disease. This, like the copper disease, may produce a series of insidious but surely fatal symptoms, ending sometimes in paralysis, more especially with painters and white lead makers, in what is generally called painter's colic. These all, at times, will notice in their mouth, more particularly at rising, a sugary and slightly astringent taste, constriction of the windpipe, pain and uneasiness in the region of the stomach, and occasionally nausea, followed sometimes by vomiting.

Coach Painters,

or those who use much vermillion, will have a tendency to diarrhoea; for, unlike copper, this shows its effects more in the small intestines; and the bladder and urinary passages will be seriously affected, sometimes merely producing painful urination, and at others, bloody or high colored urine. The REGULATING PILLS and the RESOLVENT must be instantly relied on, and the parties should never go to work on an empty stomach. For the more painful symptoms, the READY RELIEF will be necessary, and will by no means before its usage. It should be used internally and externally. In painter's colic, the REGULATING PILLS should be used to produce a free evacuation, and afterward more moderately, to keep up regular action, and from the very start, the READY RELIEF given in full doses, in flannel or slippery elm tea, or gum-water. The diet should be light, chiefly beef tea and beef soup or chicken broth, from which the fat has been skimmed. In paralysis, the persistent use of the REGULATING PILLS, with the READY RELIEF, well and steadily rubbed into the affected limb or part for at least fifteen minutes, three times per day, and a generous, but digestible diet, will effect a cure. In all external applications the palm of the hand is the best thing to rub with, and a little hand, from its softness, should be preferred.

Dyers and Calico Printers

are liable to several severe symptoms. Those who use muriate of tin sometimes perceive its effects in their system. They observe an austere taste in their mouth, which is apt to turn into a well-defined metallic one, together with nausea, especially after rising from a meal. Their pulse is more small and hard, and beats more frequently than natural. One very common symptom is a frequency of stool, but diarrhoea, for during some months this may be unattended by pain, and the consistency of the evacuations be natural. Twitching of the face and extremities is less common, but a more dangerous symptom; for unless promptly met, it may be followed by a paralysis of the parts attacked. The treatment in this is the same as in the copper disease, viz.: RADWAY'S READY RELIEF, REGULATING PILLS and RESOLVENT.

Tinsmiths

are sometimes affected in a manner similar to dyers, but in a less degree. Their attacks are rare. If peculiarly susceptible, they may take the lead poison from the solder, but we never knew but one case of that kind. The acrid fumes of charcoal, in this and similar trades, sometimes produce inflammation of the bladder, which may be effectually combated by the RELIEF and REGULATING PILLS.

Paper Stainers and Taxidermists

occasionally suffer some most distressing symptoms—the former from the showy greens they use, and the latter from their constant handling of arsenic or the corrosive chloride of mercury. A fetid breath is not uncommon, with a rather glistening taste at times, considerable increase of saliva, or constriction of the lower part of the throat, which seems to extend into the breast, frequent hiccough, sometimes a burning sensation, which comes and goes very irregularly, very black and offensive stools or high-colored urine. These are some of the symptoms, which it may occur to [illegible] gether. It is a curious fact that some people engaged at these occupations grow quite plump, and it is frequently exhibited [illegible] complexion. If, however, they go into any other employment, [illegible] the best of health, having especially a [illegible] or refrain from work for some weeks. For them it is better [illegible] many or all of the above symptoms. For all of these [illegible] other case, the RESOLVENT should be used, and the REGULATING PILLS, the RELIEF being resorted to in order to relieve pain or distress.

Electrotypers, Glass-Stainers, and Card Enamellers, Manufacturers of Chemicals, Gold and Silver Platers and Refiners,

are liable to many of the above symptoms. Electrotypers are especially liable to derangement of the bladder.

Printers and Type-Founders,

from the constant handling of type-metal, contract the effects of antimony. This is shown by the temporary paralysis of the fingers and hands, copious sweats, pimples, and tenderness of stomach, burning heat of the throat; sometimes, though drinking nothing but water, they feel a confused, semi-intoxicated sensation in the head. The treatment here is gentle purging with RADWAY'S REGULATING PILLS, aided with the READY RELIEF as a drink. When the disease has become chronic, the RENOVATING RESOLVENT must be used as a sheet-anchor to the RELIEF and PILLS.

Masons and Bricklayers, Assistants and more especially Limeburners and Whitewashers,

are constantly liable to vomiting, pains in limbs, or temporary palsy, which latter sometimes becomes permanent. A strong liniment, mucilaginous drinks, and the use of the READY RELIEF will remove most of these symptoms, the REGULATING PILLS being used where palsy supervenes. Sometimes limes, demanding the use of the REGULATING PILLS. The particles of lime in the eyes are apt to produce conjunctivitis, which will yield to an eye-wash made of saltpeter and water, into which the READY RELIEF is put, in the proportion of six drops to a wine-glassful, gradually increased to ten drops. A dose or two of the REGULATING PILLS will materially assist in subduing the inflammation.

Powder-Makers

are subject to heart-throbbing and heart-disease, with loss of bowels; and both these and

The Makers of Loco Foco Matches

are liable to a very troublesome skin-disease, which piles itself on the scalp, and sometimes in little patches on the back of the thumbs or fore-fingers, or at the lower extremity of the spine, attended with itching, and scaling of the cuticle. In the former cases the REGULATING PILLS will be found sufficient, conjoined with the RELIEF; in the latter, the RESOLVENT internally, with the RELIEF applied externally, diluted at first, but gradually increased to its full strength. The RESOLVENT will be advantageously used, if indicated by the state of the stomach and bowels.

The effect of the alkaline contact is sometimes shown on *Soap-Boilers,*

in colic, convulsions and diarrhoea. The RELIEF will remove these. Lemonade should be used occasionally as a drink, and oranges or any ripe fruit slightly acid will be found to be a pleasant as well as a valuable adjuvant.—Buttermilk is a good purgative in these cases.

Bleachers and others exposed to Chlorine or other fumes of acids,

are apt to be attacked by pains in throat, stomach or bowels, excessive thirst, and tenderness of abdomen. If the exposure is continued at any one time, there comes on acid taste in the mouth, which leaves after the free air is inhaled; but this only occurs from sheer neglect. The symptoms named first give way to the READY RELIEF. The addition of a slight dose of calcined magnesia will aid the solution of chlorine slightly; but it is not absolutely necessary. The RELIEF will do its work well without it. The makers of loco foco matches are sometimes troubled with the above symptoms, caused by the phosphorus which enters into the composition of the tips. A chronic inflammation of the glottis and tonsils is sometimes the result of this, combined with a scrofulous habit, will not yield to the extending to the branching air-tubes of the lungs. When this commences it may be soon checked by a gargle made up of equal proportions of the READY RELIEF and water.

We will next examine the cases of those who are affected by disease from irritating substances applied to the lungs and air passages mechanically, with which, indeed, some of those mentioned previously might be classed.

Carpet and other Weavers, Charcoal Dealers, Boiler Makers, Whitesmiths, Locksmiths, Machinists, Furriers and Fur Dealers, Glass Cutters and Drillers, Mattress Makers, Tea Packers, Cutlers, File Makers, Lapidaries, Sculptors, Stone-Cutters, Slaters, Carpet-Beaters, Grinders and Polishers, Sweepers and Wool Pullers,

are subject particularly to bronchial affections and consumption, arising from the floating particles of irritating matter disengaged during the process in which they are engaged, and entering the air-passages. In all such cases RADWAY'S READY RELIEF, applied externally over the throat and chest, and the RENOVATING RESOLVENT, taken internally, will speedily effect a cure, and remove all traces of incipient consumption.

Hatters,

were formerly included in the same position, but the advent of silk hats has greatly diminished this tendency. A respirator is very necessary as a preventive, and, indeed, as an aid to cure. A silk handkerchief, loosely tied over the mouth and nostrils, when directly exposed, is as good as anything. A generous diet, vigorous out-door exercise, and the use of the READY RELIEF and RESOLVENT will soon restore the system to health.

Farmers, Hostlers, Grooms, and all who Handle Hay

are liable to the distressing, though rarely fatal, complaint, asthma. The fumes of shellac produce the same disease, and hence hatters, and especially those who make straw hats, are subject to it. Asthmatic people are proverbially long-lived, yet the complaint is by no means agreeable. The READY RELIEF will mitigate or remove the paroxysms of the disease, and the RENOVATING RESOLVENT, taken according to directions, will effect a cure.

Bakers,

from the action of the acid of fermentation on the skin of their hands, and the almost constant exclusion of air from the pores by the flour, are subject to a troublesome itch. For this the RENOVATING RESOLVENT is a sure remedy, but the RELIEF, diluted as a wash, will aid in effecting the desired end sooner.

Occupations wherein sudden mental emotions or protracted mental labor forms a part, are not only productive of brain disease, but of a gradual *ramolissement*, or softening of the substance of the brain, whose approach may be told by neuralgia, either just below the eye or above the eyebrow. Asthma and costiveness, the latter the parent of piles, fistula and similar troublesome complaints, are often the result. Hence it is that

Lawyers, Authors, Editors, Teachers, Merchants and Clergymen,

are affected so much with neuralgia and costiveness. The treatment in these cases is RADWAY'S READY RELIEF—*internally and externally—the pain immediately ceases after its application.* RADWAY'S REGULATING PILLS will in a few hours, restore regularity to the bowels and liver. In certain cases of neuralgia and other nervous affections, the RESOLVENT is requisite.

Exposure to heat characterizes some occupations, thus,

Iron-Founders, Furnace-Tenders, Cooks, and Kitchen Maids

are liable to asthma, costiveness, rheumatism, and inflammation of the spleen and liver. Enlargement of the liver is very common among all persons exposed to intense heat. Hence it is that liver complaints are so common in tropical climates. It need scarcely be said that the liver is a controlling organ, and that its derangement involves all the connecting viscera. The derangement of the viscera may be combated successfully by the proper use of the RELIEF and REGULATING PILLS, which in the spleen disease also act with speedy, good effect. For rheumatism, if acute, the READY RELIEF, applied both externally and internally, is generally found sufficient, though chronic cases, or such as may be combined with a scrofulous habit, will not yield without the RENOVATING RESOLVENT, which utterly roots out the disease, and restores the system to its normal state.

Stevedores, Longshoremen, Porters, Quarrymen, and all Persons who lift Great Weights,

are exposed to attacks of pleurisy. The RELIEF will break the violence of this, and with the REGULATING PILLS effect a cure.

Boatmen, Deck Hands, Ditchers, Dock-Builders, Seafaring Men, Raftsmen, Physicians, Stage-Drivers, Truckmen,

and all exposed to sudden changes of weather, are liable to liver complaint and rheumatic affections, but more especially to spleen disease.

Seamen,

through long abstinence from vegetable diet, are subject to scurvy. The use of RADWAY'S REGULATING PILLS and RENOVATING RESOLVENT is a sure antidote for this distemper. In all cases of ship-fever, small-pox, cholera, or yellow-fever, RADWAY'S READY RELIEF and REGULATING PILLS are positive preventives if taken before the attacks, and certain curatives if used after.

Stage-Drivers

are liable to suffer from diabetes, for which the REGULATING PILLS and RESOLVENT should be used.

Physicians,

who are frequently much exposed, should never be without the READY RELIEF, especially in visiting patients sick with contagious diseases. The head, hands and face thoroughly washed with it, and a full dose of it taken internally just previous to the visit, will effectually prevent contagion. The power of the RELIEF in the matter of contagious diseases is really wonderful. It is a sure *preventive* to Small-Pox, and in a well-known disease among cattle, known as Black-Tongue, depending, no doubt, upon some contagious virus, yields so readily to this remedy, that

Drovers and Cattle-Dealers,

through the South and West, look upon it as a sovereign and infallible remedy in all such cases. Hence, too,

Boatmen, Planters, or Farmers Residing in Low or occasionally Overflowed Grounds,

will find the RELIEF a protection against Fever and Ague, and other malarious diseases.

Printers and Miners,

the former from standing so long at the case, and the latter from their cramped position in the mines, and, no doubt, by the dampness, have more or less trouble some affections of the joints occasionally. These will always yield to the RELIEF and REGULATING PILLS, unless suffered to run too long, when the RESOLVENT may be required.

Butchers

occasionally have one or more ulcers generated by a scratch or cut from a knife which has been used in dressing or opening an animal too long killed. Swelling of the part, itching and enlargement of the neighboring glands (Kernels) follow. The wound should be washed, and a bread poultice (not bread and milk), moistened with some drops of READY RELIEF, employed. The swelling should be bathed with the RELIEF, and the REGULATING PILLS used until the violence of the symptoms has abated. It may as well be mentioned here, that the making of a really good poultice is little understood. Stale bread should be rubbed into a fine crumb and placed in a soup-plate or large saucer, over which water, *while boiling*, must be poured. A similar plate or saucer is now to be placed over this, the two grasped firmly and held up sideways, so that the water will drain out. The wet crumb is now to be rubbed into a pasty consistence with a spoon, placed on a rag at once, and applied to the part as warm as the patient will bear. As soon as it begins to harden around the edges a fresh one should be substituted, and thus a continual fermentation be kept up. That is the true poultice, which may be medicated by the RELIEF, or other ware, if required.

Basket Makers, Reed and Straw Makers, and Tailors, from their sedentary habits, are subject to piles, anemia, tympanites, costiveness, hypochondriasis, diabetes, St. Vitus' dance, dropsy or gout, general debility, and, if the habit of the body tend that way, to apoplexy; or, if not, to consumption and lung diseases. The treatment of these disorders in each system is simple and effectual. For hypochondria, the READY RELIEF and PILLS; for dropsy and St. Vitus' dance, the REGULATING PILLS and RESOLVENT, and the above named three of the remedies. The treatment of the other affections have been already indicated.

[illegible]

RADWAY'S READY RELIEF sold by [illegible]

THE IRON CITY TRUST CO., No. 256 Liberty Street.

BANK OF DISCOUNT, EXCHANGE AND DEPOSIT.

Capital Stock $150,000
Capital Represented, over 1,000,000

STOCKHOLDERS ARE HELD INDIVIDUALLY LIABLE. Gold, Silver, Par Funds and Currency received on deposit. ALL MONEYS allowed to remain for a specified time, WILL DRAW INTEREST. Draft Exchange on the Eastern and Western cities constantly for sale in sums to suit. Collections made in all the principal cities in the United States and the Canadas, and PROCEEDS PROMPTLY REMITTED to any desired point, on day of maturity.

DIRECTORS. John Moorhead, Alexander Forsyth, John Heath, Geo. S. Head, J. Hill, William Seibert, W. McClintock, Henry McCullough, Robert Anderson.

O. E. WARNER, President. au25:1yd E. C. SCHMERTZ, Cashier.

THE FIRST BAPTIST CONGREGATION OFFER THEIR CHURCH EDIFICE, CORNER GRANT AND THIRD STS., FOR SALE ON REASONABLE TERMS, Together with the ORGAN and FURNITURE.

It is well and substantially built, capable of seating six hundred persons comfortably, and is only offered for sale because it is too small for their accommodation. For terms, &c., apply to WM. H. EVERSON, No. 21 Water street, or J. BOOBYER, Jr., No. 225 Liberty street. G. H. ANDERSON, ja25:dtf Secretary Board of Trustees.

STOCKING EMPORIUM. CHEAP AND DURABLE.

M. DALY, Stocking Manufacturer, Corner Fifth St. and Market alley.

HAS on hand a tremendous assortment of Woolen Stockings, Hose, Socks, Comforts, Gloves, Hoods, Sacks for men and women, together with a very extensive assortment of all descriptions of Goods in his line suitable to the season. He sells prime articles at low prices. Call and examine. Remember! M. DALY has but one store, and that is on the corner of Fifth street and Market alley. no23:md

METAL—500 tons Union Furnace Coke Metal; 500 do Valley Furnace do do; For sale by de17 WATT & WILSON.

FLUTES—A large supply of 1, 4, 6, 8 and 10 keyed FLUTES, of Cocoa and Boxwood, of the best manufacture. For sale by de17 JOHN H. MELLOR, 81 Wood street.

FANCY DRESS GOODS, SHAWLS, Cloaks, Needle Work, &c., closing out very low. de17 C. HANSON LOVE, 74 Market street.

ORANGES—3 bbls. Sweet Havanna, rec'd this day and for sale by REYMER & ANDERSON, 39 Wood street, de17 opposite St. Charles Hotel.

SALT—100 bbls. No. 1, in new barrels, for sale by RIDDLE, WIRTS & CO.

HOUCK'S PANACEA—25 dozen for sale by (de15) B. L. FAHNESTOCK & CO.

CASTILE SOAP, IMPORTED—125 boxes for sale by B. L. FAHNESTOCK & CO., de15 No. 60, corner Fourth and Wood streets.

YOU CAN ALWAYS PROCURE FRESH BERMUDA ARROW ROOT at JOS. FLEMING'S, de14 corner Market st. and Diamond.

SYRUPS—50 bbls. Baltimore Sugar House; 30 do Philadelphia Refined; 10 kegs Pennsylvania do. de10 HERBST & BARKER.

SAND PAPER—200 reams for sale by B. A. FAHNESTOCK & CO., de14 Corner of First and Wood streets.

ASSAFOETIDA—600 lbs. No. 1 for sale by B. A. FAHNESTOCK & CO., de14 Corner of First and Wood streets.

OH! OH!! OH!!! CHRISTMAS IS COMING.—To be merry, be clean and buy NEW WALL PAPER of W. P. MARSHALL & CO., de14 at Striped Front, 87 Wood street.

OLIVE OIL—5 cases, quarts and pints, for sale by B. L. FAHNESTOCK & CO., de15 No. 60, corner Wood and Fourth streets.

FRENCH MERINOS, both plain and figured; also, every kind of Flannels. de15 C. HANSON LOVE, 74 Market street.

FLOUR—200 bbls. Extra Family in store and for sale low by HERBST & BARKER, de19 corner Liberty and Hand streets.

SKATES! SKATES! SKATES!—Wholesale and retail, by de20 J. N. SHALLENBERGER & CO., 101 Market st.

GREASE—A prime article Grease for sale by de10 HENRY H. COLLINS.

Medical.

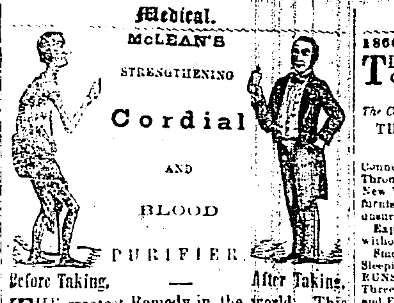

Before Taking. — After Taking.

THE greatest Remedy in the World. This Cordial is distilled from a berry known only to myself and chemically combined with some of the most valuable medicinal roots, herbs and barks known, to the mind of man, viz: *Yellow Dock, Black Root, Wild Cherry Bark, Dandelion, Sarsaparilla, Elder Flowers,* with others producing the most infallible remedy for the restoration of health ever known. It is nature's own remedy, curing diseases by natural laws. When taken, its influence is felt coursing through every vein of the body, purifying and accelerating the circulation of the blood. It neutralizes any bilious matter in the stomach, and strengthens the whole organization.

McLEAN'S STRENGTHENING CORDIAL Will effectually cure Liver Complaint, Dyspepsia, Jaundice, Chronic or Nervous Debility, Diseases of the Kidneys, and all Diseases arising from a Disordered Liver or Stomach. Dyspepsia, Heartburn, Inward Piles, Acidity or Sickness of the Stomach, Fullness of Blood to the Head, Dull Pain or Swimming in the Head, Palpitation of the Heart, Fullness or Weight in the Stomach, Sour Eructations, Choking or Suffocating Feeling when lying down, Dryness or Yellowness of the Skin and Eyes, Night Sweats, Inward Fevers, Pain in the small of the Back, Chest or Side, Sudden Flushes of Heat, Depression of Spirits, Frightful Dreams, Languor, Despondency, or any Nervous Disease, Sores or Blotches on the Skin, and Fever and Ague (or Chills and Fever). It will also cure diseases of the Bladder and Womb, such as Seminal Weakness, Incontinence of Urine, Strangury, Inflammation or Weakness of the Womb or Bladder, Whites, etc.

THERE IS NO MISTAKE ABOUT IT.

This Cordial will never fail to cure any of the above diseases, if taken as per directions on each bottle, in German, English and French.

OVER A MILLION BOTTLES

Have been sold during the last six months, and in no instance has it failed in giving entire satisfaction. Who, then will suffer from weakness or debility, when McLean's Strengthening Cordial will cure you?

TO THE LADIES.

Do you wish to be healthy and strong? Then go at once and get some of McLean's Cordial. It will strengthen and invigorate your whole system, causing a healthy and pure circulation of blood to flow through every vein, and the rich, rosy bloom of health to mount to your cheek again. Every bottle is warranted to give satisfaction.

FOR CHILDREN.

We say to parents, if your children are sickly, puny, or afflicted with complaints prevalent among children, give them a small quantity of McLean's Cordial, and it will make them healthy, fat, and robust. Delay not a moment, try it, and you will be convinced.

IT IS DELICIOUS TO TAKE.

CAUTION—Beware of druggists or dealers who may try to palm upon you some Bitter or Sarsaparilla trash, which they can buy cheap, by saying it is just as good. Avoid such men. Ask for McLean's Strengthening Cordial, and take nothing else. It is the only remedy that will purify the blood thoroughly, and at the same time strengthen the system.

One tablespoonful taken every morning fasting, is a certain preventive for Cholera, Chills and Fever, Yellow Fever, or any prevalent disease. It is put up in large bottles. Price only $1 per bottle, or 6 bottles for $5.

J. H. McLEAN, Sole Proprietor of this Cordial. Also, McLean's Volcanic Oil Liniment. Principal Depot on the corner of Third and Pine streets, St. Louis Mo.

McLEAN'S VOLCANIC LINIMENT. *The Best Liniment in the World.*

The only safe and certain cure for Cancers, Piles, Tumors, Swellings, and Bronchocele or Goitre, Paralysis, Neuralgia, Weakness of the Muscles, Chronic or Inflammatory Rheumatism, Stiffness of the Joints, Contracted Muscles or Ligaments, Earache or Toothache, Bruises, Sprains, Wounds, Fresh Cuts, Ulcers, Fever Sores, Caked Breasts, Sore Nipples, Burns, Scalds, Sore Throat, or any Inflammation or Pain, no difference how severe, or how long the disease may have existed. McLean's Celebrated Liniment is a certain remedy.

Thousands of human beings have been saved a life of decrepitude and misery by the use of this invaluable medicine.

McLean's Volcanic Oil Liniment

Will relieve pain almost instantaneously, and it will cleanse, purify, and heal the foulest sores in an incredibly short time.

For Horses and other Animals.

McLean's celebrated Liniment is the only only safe and reliable remedy for the cure of Spavin, Ring Bone, Windgalls, Splints, Unnatural Lumps, Nodes or Swellings. It will never fail to cure Big Head, Poll-evil, Fistula, Old Running Sores or Sweeny, if properly applied. For Sprains, Bruises, Scratches, Cracked Heels, Chafes, Saddle or Collar Galls, Cuts, Sores or Wounds, it is an infallible remedy. Apply it as directed, and a cure is certain in every instance. Then trifle no longer with the many worthless liniments offered to you. Obtain a supply of Dr. McLean's celebrated Liniment. It will cure you.

J. H. McLEAN, Sole Proprietor, Corner Third and Pine sts., St. Louis, Mo. For sale by DR. GEO. H. KEYSER, 140 Wood street, Pittsburgh, Pa., wholesale agent, to whom all orders must be addressed. [illegible]

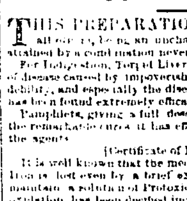

THE PERUVIAN SYRUP, OR PROTECTED Solution of Protoxide of Iron COMBINED.

THIS PREPARATION DIFFERS FROM all others, being an unchangeable protoxide of Iron, attained by a combination never before known. For Indigestion, Torpid Liver, Dropsies, Boils, all forms of disease caused by impoverishment of the blood, general debility, and especially the diseases peculiar to females, it has been found extremely efficacious.

Pamphlets, giving a full description of the remedy and the remarkable cures it has effected, may be obtained of the agents.

[Certificate of Dr. Hayes.]

It is well known that the medicinal effects of Protoxide of Iron is lost even by a brief exposure to air, and that to maintain a solution of Protoxide of Iron without further oxidation, has been deemed impossible.

In the Peruvian Syrup, this desirable point has been attained by a combination in a *way before unknown*, and this solution may replace all the proto-carbonates, citrates and tartrates of the Materia Medica.

It is also eminently adapted to take the place of any Protoxide of Iron, which physicians have liked in scurvy or scrofulous attacks, and to meet such cases the Syrup should be found to be the medicine direct of every ship.

A. A. HAYES, M. D., Assayist to the State of Massachusetts. 16 Boylston street.

A CARD.

The undersigned having experienced the beneficial effects of the "Peruvian Syrup," do not hesitate to recommend it to the attention of the public.

From our own experience, as well as from the testimony of others, whose intelligence and integrity are altogether unquestionable, we have no doubt of its efficacy in cases of Incipient Diseases of the Lungs and Bronchial Passages, Dyspepsia, Liver Complaint, Dropsy, Neuralgia, &c. Indeed its effects would be incredible but from the high character of those who witnessed them, and have volunteered their testimony, as we have, to its restorative power.

Rev. John Pierpont, Thomas C. Amory, Thomas A. Dexter, Peter Harvey, S. H. Kendall, M. D., James C. Dunn, Samuel May, Rev. Thos. Whittemore. For sale by DR. GEO. H. KEYSER, au8:d&wlyF No. 140 Wood street.

PITTSBURGH PLOW WORKS.

J. C. BIDWELL, [Late of Speer & Bidwell,]

HAS ON HAND A VERY LARGE stock of PLOWS AND PLOW CASTINGS, of all the different varieties, ready to supply his friends and customers as usual. His NEW WORKS, now being erected in the central part of the city, on the lot fronting 120 feet each on Duquesne Way and Fayette street, and extending 240 feet on Garrison alley, will be equal in extent and capacity to any Plow Works in the United States, having all the modern improvements in both wood and iron working Machinery, and will be in full operation about the first of January ensuing. Office and Warehouses for the present 129 Liberty street, corner of Cecil's alley, and 267 Penn street. Orders are respectfully solicited, no10:tf J. C. BIDWELL.

HALL & SPEER, PLOW MANUFACTURERS, No. 166 Penn Street, Pittsburgh;

PATENTEES of the celebrated First Premium IRON CENTRE AND HILLSIDE REVOLVING BEAM PLOWS. Also manufacture Patent Lever, Centre Lever, Improved Peacock, Wrought Mouldboard, Creole, Valley and every other description of PLOWS, PLOW CASTINGS, CULTIVATORS, &c. They also continue to carry on the old Phoenix Foundry, corner of Penn street and Cecil alley, the Castings of which have been long celebrated for their excellence. All orders promptly filled and satisfaction given to customers in every particular. se7:lyd

1859. Second Arrival of 1859.

CARPETS AND OIL CLOTHS, AT THE FOURTH STREET CARPET STORE, PITTSBURGH, PENNA.

W. D. & H. M'CALLUM RESPECTFULLY announce that they are receiving a second supply of CARPETING, selected directly from the Importers and Manufacturers by one of the firm, now in the East, to which they invite the attention of purchasers. Also, a new style of CANTON MATTING, for summer parlors. The latest make of CARPET SWEEPERS, &c., etc. which shall be offered at the lowest rates. je9 W. D. & H. M'CALLUM.

25 HHDS. PRIME SUGAR; 5 do Fair do; 20 bbls Molasses; 75 do Baltimore Sugar House Syrup; arriving and for sale by (de15) JAMES GARDNER.

CLOSING OUT ALL OUR FANCY DRESS GOODS, SHAWLS, CLOAKS, NEEDLE WORK, HOSIERY, &c., Will be closed out very low. Please call and examine for yourselves. de14 C. HANSON LOVE, 74 Market Street.

INDIA RUBBER DRESSING COMBS—Warranted not to warp or split, and can be cleaned in warm water; also a large assortment of Nail and Tooth Brushes, just received by JOS. FLEMING, de14 corner Market st. and Diamond.

SUNDRY PRODUCE.—175 bbls choice Apples, 50 do Onions, 5 do Hominy, 5 Dressed Hogs, 30 sks Buckwheat Flour, 200 bush Spring Barley; Received and for sale by JAS. A. FETZER, de12 corner First and Market streets.

FOR THE HOLIDAYS.—Fancy Dress Goods, Shawls, Cloaks, Needle Work, Collars, Setts and Sleeves, all marked very low to close them out. We solicit an early call. C. HANSON LOVE, 74 Market st.

LIME—250 bbls. Louisville Lime, a fresh article, just received and for sale by de10 HENRY H. COLLINS.

RUSSETTS, RUSSETS.—200 barrels choice Russett Apples just received and for sale by de13 HENRY H. COLLINS.

CORN, CORN—1000 bush prime Shelled, 600 do Ear Corn, for sale by de17 HITCHCOCK, McCREERY & CO.

DRIED APPLES—50 bush. bright Dry Apples just received and for sale by de7 JAMES A. FETZER, cor Market and 1st sts.

CLOVERSEED.—12 bushels prime Clover Seed received for sale by J. A. FETZER, de10 corner Market and First sts.

Railroads.

1860. .... 1860.

THE PENNSYLVANIA CENTRAL RAILROAD. 250 MILES DOUBLE TRACK.

The Capacity of this Road is now equal to any in the Country THREE THROUGH PASSENGER TRAINS Between Pittsburgh and Philadelphia.

Connecting direct in the Union Depot, at Pittsburgh, with Through Trains from all Western Cities for Philadelphia, New York, Boston, Baltimore and Washington City; thus furnishing facilities for the transportation of passengers unsurpassed, for speed and comfort, by any other route.

Express and Fast Lines run through to Philadelphia without change of cars or conductors.

Smoking Cars are attached to each train; Woodruff's Sleeping Cars to Express and Fast Trains. THE EXPRESS RUNS DAILY, Mail and Fast Lines Sundays excepted.—Three Daily Trains connect direct for New York. Express and Fast Lines connect for Baltimore and Washington.

Six Daily Trains between Philadelphia and New York; Two Daily Trains between New York and Boston. Through Tickets (all Rail) are good on either of the above Trains, and transfers through New York free.

BOAT TICKETS to Boston are good via Norwich, Fall River or Stonington Lines. Baggage transferred free.

TICKETS may be obtained at any of the important Railroad Offices in the West; also, on board any of the regular Line of Steamers on the Mississippi or Ohio rivers.

Fare always as low, and time as quick as by any other Route.

ASK FOR TICKETS BY PITTSBURGH.

The completion of the Western connections of the Pennsylvania Railroad to Chicago, makes this the

Direct Line between the East and the Great North West.

The connecting of tracks by the Rail Road Bridge at Pittsburgh, avoiding all drayage or ferriage of Freight, together with the saving of time, are advantages readily appreciated by Shippers of Freight and the Travelling Public.

For Freight Contracts or Shipping Directions apply to or address either of the following Agents of the Company:

D. A. STEWART, Pittsburgh; H. S. Pierce & Co., Zanesville, O.; J. J. Johnston, Ripley, O.; R. McNeely, Maysville, Ky.; Ormsby & Cropper, Portsmouth O.; Paddock & Co., Jeffersonville, Ind.; H. W. Brown & Co., Cincinnati, O.; Athern & Hibbert, Cincinnati, O.; R. C. Meldrum, Madison, Ind.; Joseph E. Moore, Louisville, Ky.; P. G. O'Riley & Co., Evansville, Ind.; N. W. Graham & Co., Cairo, Ill.; R. F. Sass, Shaler & Glass, St. Louis, Mo.; John H. Harris, Nashville, Tenn.; Harris & Hunt, Memphis, Tenn.; Clarke & Co., Chicago, Ill.; W. H. H. Koontz, Alton, Ill.; or to Freight Agents of Railroads at different points in the West.

The Greatest Facilities offered for the Protection and Speedy Transportation of LIVE STOCK,

And Good Accommodations with usual privileges for persons travelling in charge thereof.

FREIGHTS.

By this Route Freights of all descriptions can be forwarded to and from Philadelphia, New York, Boston, or Baltimore, to and from any point on the Railroads of Ohio, Kentucky, Indiana, Illinois, Wisconsin, Iowa, or Missouri, *by Railroad direct.*

The Pennsylvania Railroad also connects at Pittsburgh with Steamers, by which Goods can be forwarded to any port on the Ohio, Muskingum, Kentucky, Tennessee, Cumberland, Illinois, Mississippi, Wisconsin, Missouri, Kansas, Arkansas and Red Rivers, and at Cleveland, Sandusky and Chicago with Steamers to all Ports on the North-Western Lakes.

Merchants and shippers entrusting the transportation of their Freight to this Company, can rely with confidence on its speedy transit.

THE RATES OF FREIGHT to any point in the West by the Pennsylvania Rail Road, *are at all times as favorable as are charged by other R. R. Companies.*

Be particular to mark packages "VIA PENN'A R. R."

E. J. SNEEDER, Philadelphia. MAGRAW & KOONS, 80 North Street, Baltimore. LEECH & CO., No. 2 Astor House, or No. 1 S. Wm. St. New York. LEECH & CO., No. 77 State street, Boston. H. H. HOUSTON, *Gen'l Freight Ag't,* Philadelphia. L. L. HOUPT, *Gen'l Ticket Ag't,* Philadelphia. THOS. A. SCOTT, *Gen'l Sup't,* Altoona, Pa. ja7.lyd

THE PITTSBURGH, FT. WAYNE & CHICAGO RAILROAD, completed from Pittsburgh to Chicago.

WOODRUFF'S SLEEPING CARS attached to all night trains. Through without change of cars.

On and after MONDAY, NOVEMBER 14th, 1859, Trains will leave the Station, corner Liberty and Grant streets, Pittsburgh, as follows:

	Pittsburgh.	Crestline.	Ft. Wayne
Express	1.50 A. M.	10.30 A. M.	4.40 P. M.
Express	1.15 P. M.	10.30 P. M.	4.27 A. M.

Arrive at Chicago—Express 10.45 P. M.; Express 10.45 A. M.

RETURNING.

Arrive at Pittsburgh—Express Mail, 3:50, P. M., Express, 2:10 A. M.

Accommodation Trains, from Federal street, Allegheny for New Brighton, 9.40 A. M., and 4.40 P. M. From " " 6.35 " " 12.10 "

Through Trains connect as follows—

At Alliance, with trains on the Cleveland & Pittsburgh R. Road.

At Orrville, Ohio, to and from Millersburg, Akron, Cuyahoga Falls, etc.

At Mansfield, Ohio, for Mt. Vernon, Shelby, Sandusky, Toledo, Detroit, etc.

At Crestline for Delaware, Springfield, Columbus, Cincinnati, Xenia, Dayton, Indianapolis, St. Louis, Louisville, etc.

At Forest for Springfield, Sandusky, Dayton, Cincinnati, etc., etc.

At Lima for Findley, Dayton, Cincinnati, etc., etc.

At Ft. Wayne for Peru, Lafayette, Ind., St. Louis, and intermediate ports in Central Indiana and Illinois.

At Plymouth for Laporte.

At Wanatah for all points on the New Albany and Salem Railroad.

And at Chicago, with trains for all points in Illinois, Iowa, Wisconsin and Minnesota.

For further information and through Tickets apply to J. STEWART, Ticket Agent, Passenger Station, Pittsburgh. E. C. STEVENSON, Ticket Agent, Passenger Station, Allegheny.

Through Tickets for sale at all the Ticket Offices of the Company on the line of the road, to all parts of the United States. J. J. HOUSTON, Gen. Pass. Agt. [illegible]

Cleveland and Pittsburgh Railroad.

CHANGE OF TIME—WINTER ARRANGEMENT.

ON and after MONDAY, NOV'R. 14th, 1859, Trains will leave the Depot of the Pennsylvania Railroad, in Pittsburgh, as follows:

Pittsburgh and Chicago Line.

Leaves PITTSBURGH.	Arrives at CLEVELAND.	Arrives at TOLEDO.	Arrives at CHICAGO.
1:50 a m	7:25 a m	12:10 p m	10:35 p m
1:45 p m	7:25 p m	12:10 a m	10:35 a m

Passengers desiring to go to Chicago, via Cleveland, must be particular to ask for Tickets via Cleveland.

Pittsburgh, Columbus and Cincinnati Short Line, via Steubenville.

Express leaves PITTSBURGH,	Arrives at COLUMBUS,	Arrives at CINCINNATI,	Arrives at ST. LOUIS.
1:50 a m	1:50 p m	6:35 p m	1:00 p m
1:45 p m	1.15 a m	8:00 a m	2:15 p m

This route is shorter to Cincinnati, Louisville, Columbus, and all points South, than any other route. Splendid Sleeping Cars attached to all Night Trains.

Pittsburgh and Wheeling Line.

Leaves PITTSB'G,	Arrives at ROCHES'R,	Arrives at WELLS'E,	Arrives at STEUB'E,	Arrives at WHEEL'G
1:50 a m	3:00 a m	3:57 a m	4:53 a m	6:14 a m
6:20 a m	Stops at all stations—arrives at			10.52 a m
1:15 p m	3:01 p m	4:00 p m	5:03 p m	6:15 p m

Through Tickets can be procured at Pittsburgh, Harrisburg, Philadelphia, New York and Boston.

F. R. MYERS, General Ticket Agent. For further information apply to JNO. STEWART, Ticket Agent, ap16.tf no16 Liberty st. depot, Pittsburgh.

1859. Baltimore and Ohio Railroad Co., 1859.

THE BALTIMORE & OHIO RAILROAD COMPANY are now prepared to receive and forward Merchandise under through bills of lading to and from

Pittsburgh and the Eastern Cities.

Rates guaranteed to be equally favorable with those of the Pennsylvania Rail Road Co., or any other line.

For information as to rates, facilities, etc., etc., application may be made by letter or in person to either of the undersigned agents:

At BOSTON, Moses Potter, cor. State and Washington sts.
" NEW YORK, C. W. Pervell, 229 Broadway, above the Astor House.
" PHILADELPHIA, Colbourn & Cowton, corner Broad and Cherry streets.
" " Col. Kelly, cor. Sixth and Chestnut sts.
" BALTIMORE, J. T. England, Camden Station.
" PITTSBURGH, J. A. Caughey, 144 Water street.

Particular attention of merchants, manufacturers and shippers generally, of Pittsburgh, Allegheny City and vicinity, is called to the facilities of this *New Route* as compared with others, and their patronage and favors are respectfully solicited. HENRY D. MEARS, le10:tf General Freight Agent B. & O. R. R. Co.

ZUG & PAINTER .... JOS. ROSS

UNDER THE NAME AND STYLE OF **ROSS & COMPANY,**

HAVING recently purchased the extensive COAL WORKS, lately owned by McGilvery & Smith, are now prepared to furnish Coal, at their Depot, immediately below Jas. Wood & Co's Rolling Mill, in boats, barges or wagons. They will also furnish, with their own teams, in either of the cities to manufacturers or private families, at reasonable prices. We have secured the services of JOHN SMITLEY, who has had many years experience in the Coal business in the capacity of Superintendent and salesman. jal5:dly

M'MASTERS' BAZAAR AND LIVERY STABLE, DIAMOND STREET, NEAR LIBERTY, *PITTSBURGH, PA.*

HORSES, BUGGIES, CARRIAGES AND everything usually found in a first class Bazaar, on hand and to order at all times. *Horses well trained and reliable; Vehicles elegant and comfortable.* Orders for carriages to funerals, or for families, punctually attended to, at all hours. Horses bought and sold; also, kept by the day week or month. sel7:ly

Pittsburgh Stamp and Stencil Works

JNO. D. MATTHEWS, Stamp, Stencil and Brand Cutter, JOBBING CUTLER, GRINDER, &c.—Knives, Scissors and Razors Ground, &c.; Knife Blades Inserted; Table Knives Repaired, and General Jobbing attended to; LOCKSMITH AND BELL-HANGER, No. 138 Smithfield Street, near Sixth, *PITTSBURGH, PA.* The above firm is prepared to make anything in the shape of an edge tool, or do any kind of smith work what on short notice. ly2k:lyd

WALNUT HALL RESTAURANT, *MASONIC HALL, FIFTH STREET,* **JOSEPH FRICKER,** PROPRIETOR.

ALL THE DELICACIES OF THE SEASON, prepared by the most experienced cooks, served up at the shortest notice, from SIX O'CLOCK A. M. UNTIL TWELVE O'CLOCK P. M. All articles in the line, peculiar to the East, West or South, received daily by Express, and served up to order.—Business men will find the table at WALNUT HALL all that they could desire. Wholesale Depot for Oysters, Fish, Game and early Vegetables in their season. fel3 ly

UNION HYDRAULIC CEMENT.—The favorite make, used and approved by Railroad Contractors, Bridge and Cistern Builders for years past. Warranted to be of a more superior quality than any offered in the market. LEECH & HUTCHINSON, ap1:tf No. 116 Second and 145 First street.

SUNDRY PRODUCE—12 bbls. Cranberries; 2 bbls. Crab Cider; 7 bbls. Pickles; 200 bus. prime Oats; 25 bbls. Onions; 100 sacks Buckwheat Flour; 75 bus. Timothy Seed. Just rec'd and for sale by JAS. A. FETZER, ja4 corner Market and First streets.

SUNDRIES.—100 bbl. Flour, extra Winter Wheat, 200 do do Extra Family do, 10 do do Rye, 1200 lbs do Buckwheat, 1000 bush prime Yellow Ear Corn, 20 tons Mill Feed, for sale by ja4] HUNTER & ROBINSON, No. 6 Smithfield st.

SUGAR AND MOLASSES—60 hhds Sugar "fair to prime," 200 bbls N. O. Molasses; 50 bbls Porto Rico Molasses; 200 bbls Refined Sugar; 75 bbls Penna. Syrup. In store and for sale by de29 SHRIVER & DILWORTH.

AMANDINE—It is a positive preventive and cure for chapped hands and roughness of the skin. The rapidity of its effect is wonderful, the majority of cases yielding to two or three applications. For sale by S. JOHNSTON, corner Smithfield and Fourth sts. Glycerine, Glycerine Cream and Soap always on hand.