Pittsburgh Gazette.

PITTSBURGH:

MONDAY MORNING, DEC. 12, 1859.

PIGEONS.—A correspondent, under date of Greensburgh, Trumbull county, Dec. 2d, says: "A vast number of Pigeons nightly congregate in a dismal swamp, near the north-west corner of this township, and just within the limit of Bloomfield. During the daytime they spread over the country in every direction. They have occupied that swamp but a few nights. Where did they come from? Were they driven from the swamps of the Shenango, in Pennsylvania; some fifty miles north-west of us? Could they have no rest there? And do they now seek rest in this wet, miry, impassable morass? There they find none, for frequently, during the whole night, the surrounding settlements are disturbed by the popping of guns. To the timid, this seems an alarm of war. But it is the sportsman's war upon the birds. Every boy who can procure an old musket, especially an old "King's Arm," is sure to be there. These, heavily loaded with coarse shot, do great execution, and bring down several at each fire. The pigeons are bought upon the ground, undressed, at 25 cents per dozen. The hunters sometimes clear $3 or $4 a night. This, with the sport, they think, pays them well for wading often to their middle in mud, for being wet and cold, and for sometimes getting more than they bargained for—a ducking."—*Cleve. Her.*

BY special dispatch from Frankfort, we are advised of nomination in caucus, by the Democratic members, of Hon. John C. Breckenridge, as candidate for U. S. Senator from Kentucky. This being equivalent to his election, the Vice President may look forward to a six years service of his country in the body over which he now presides, unless his section of the country should determine to dissolve the Union in the interval.—[Cin. Com.

BEAVERS AND MINKS IN IOWA.—The rivers and creeks in the interior and western parts of Iowa are said to be perfectly thronged with beavers and minks, to say nothing of myriads of other animals whose hides are sought by the trapper. Beaver creek, which empties into the Cedar at Cedar Falls, is dmmed at very frequent intervals by the industrious and enterprising rodents from which it takes its name. They have not been as plenty before in several years.

THE GRANDSON OF TECUMSEH.—The grandson of Tecumseh is now living in Natchez, Miss. He is a well-educated and accomplished gentleman, having traveled over a greater part of Europe. He is a physician, and is said by the Free Trader to be an excellent one. In his pharmacopeia is a lot of medical herbs, the secret of whose curative powers he derived from his grandmother, who was a great "medicine" woman.

ASA A. GORE, of Preston, Conn., died in that town on the 1st inst., at the age of eighty-one years and five months. He was the last survivor of the Wyoming massacre, having been carried away when a child, in his mother's arms. His father and all his relations, but his mother, were killed.

IT is announced as a cheering sign of the progress of civilization among the Indians, that the Cherokee Nation have a debt and are unable to pay the interest upon it!

Regular Steamers.

REGULAR TUESDAY PACKET FOR ZANESVILLE.—The fine new steamer EMMA GRAHAM, Capt. MUNROE AYERS, will leave for the above and intermediate ports EVERY TUESDAY, at 4 o'clock P. M. For freight or passage apply on board. no21 FLACK, BARNES & CO., Agts.

St. Louis, &c.

FOR ST. LOUIS.—The splendid steamer SHENANGO, Captain Samuel B. French, will leave for the above and all intermediate ports THIS DAY at 4 P. M. For freight or passage apply on board or to
de6 FLACK, BARNES & CO., Agents.

Cincinnati, &c.

FOR CINCINNATI & LOUISVILLE.—The fine steamer IDA MAY, Capt. Jno C Reno, will leave for the above and all intermediate ports THIS DAY, 12th, at 5 o'clock P. M. For freight or passage apply on board or to
de6 FLACK, BARNES & CO., Agents.

For Memphis & New Orleans.

FOR MEMPHIS AND NEW ORLEANS.—The large and fine steamer DEFENDER, Captain Evans, will leave for the above and all intermediate ports on THIS DAY, at 5 P. M. For freight or passage apply on board or to
de3 FLACK, BARNES & CO., Agents.

GUINNESS & SON'S EXTRA DOUBLE STOUT AND PORTER For sale Imperial Pints and Common Pints, BY THEIR SOLE AGENT FOR THE UNITED STATES, E. HABICHT, 127 Pearl Street, New York. Orders by mail carefully attended to. oc15:2awd6m

FRENCH EMBROIDERIES AT COST.—OUR ELEGANT STOCK OF FRENCH COLLARS AND SETTS, HANDKERCHIEFS AND ROBES, RUFFLING, BANDS, &c., MARKED AT COST, To close out the entire assortment. EATON, CREE & MACRUM,
de1 17 FIFTH STREET.

Insurance.

CHOICE FIRST CLASS INSURANCE by the

Ætna Insurance Co.,

OF HARTFORD, CONN.

Incorporated in 1819—Charter Perpetual.

CASH CAPITAL, $1,000,000.

FIRE AND INLAND NAVIGATION INSURANCE.

AGGREGATE LOSSES PAID,

OVER TWELVE MILLION DOLLARS.

An eminent American Corporation, founding its claims to favor on merit alone, affording facilities and security in matters of Insurance—Commercial, Mechanical, Mercantile or Rural—while ranking for importance and public service the first of Fire Insurance Companies in America. Insures at rates and rules as liberal as the risks assumed permit, for solvency and fair profit.

LOSSES EQUITABLY ADJUSTED AND PROMPTLY PAID.

80TH SEMI-ANNUAL STATEMENT.

Ætna Insurance Company,

HARTFORD, CONN.:

Showing Capital and Surplus to be over

TWO MILLIONS OF DOLLARS.

See Assets of July 1st, 1859.

Cash on hand and in Bank	$ 350,203 15
U. S. Treasury notes and accrued interest	58,376 50
U. S. and State Bonds	32,500 00
Real Estate Buildings owned and occupied by the Company as offices	70,103 78
Bills receivable, amply secured	7,674 07
Bonds and Mortgages of first class, in class, on interest	192,750 67
Railroad Stocks, market cash value	87,053 90
Conn. River Company Stocks	1,250 00
Stocks in Hartford Banks, market value	241,097 00
Stocks in New York Banks, market value	618,375 00
Stocks in other Banks, market value	71,135 63
	$2,030,423 30
Total Liabilities	83,242 08

THOMAS K. BRACE, Jr., Secretary.

Hartford, July 1st, 1859.

State of Connecticut, Hartford County, SS.
HARTFORD, July 1st, 1859.

Personally appeared before me, a Justice of the Peace, duly authorized to administer oaths, Thomas K. Brace, Jr., Secretary, and made solemn oath that the foregoing statement of the Assets and Condition of the Ætna Insurance Company is true.

HENRY FOWLER, Justice of the Peace.

E. G. RIPLEY, President; T. K. BRACE, Jr., Secretary; T. A. ALEXANDER, V. Pres't; J. B. BENNETT, General Agt

DIRECTORS.

Thomas K. Brace, Robert Buell, E. A. Bulkeley, Samuel F. Ward, Roland Mather, Henry C. Pratt, Drayton Hillyer, Joseph Church, Gustavus F. Davis, Walter Keney, Samuel Tudor, Wm. F. Tuttle, Ebenezer Fowler, Edwin G. Ripley, Austin Dunham, Thomas A. Alexander, Charles H. Brainard.

Business attended to with dispatch and fidelity. Policies issued, and Applications solicited, by
A. A. CARRIER & BRO., Agents,
se30:3md 63 Fourth street.

ALLEGHENY INSURANCE COMP'Y OF PITTSBURGH.

OFFICE—No. 37 Fifth Street, Bank Block,

INSURES AGAINST ALL KINDS OF FIRE AND MARINE RISKS.

ISAAC JONES, President; JOHN D. McCORD, Vice President; D. M BOOK, Secretary; Capt. WILLIAM DEAN, General Agent.

DIRECTORS—Isaac Jones, C. G. Hussey, Harvey Childs, Capt. R. C. Gray, John A. Wilson, B. L. Fahnestock, John D. McCord, Isaac M. Pennock, R. P. Sterling, Capt. Wm. Dean, Thos. M. Howe, Robt. H. Davis. jel4yd

Pennsylvania Insurance Co., of Pittsburgh. Office No. 63 Fourth Street.

Capital and Surplus over.........$150,000 00

DIRECTORS.

Jacob Painter, Geo. W. Smith, A. J. Jones, Rody Patterson, I. Grier Sproul, C. A. Colton, Wade Hampton, A. A. Carrier, Robert Patrick, Henry Sproul, Nicholas Voeghtly, James H. Hopkins.

This Company has paid losses from the date of its incorporation in 1854 up to May, 1859, to amount of $302,835 07, in addition to regular semi-annual Dividends of from 5 to 15 per cent., affording evidence of its stability and usefulness. Special attention given to Insurance of Dwellings and contents, for terms of one to three years. LOSSES LIBERALLY ADJUSTED & PROMPTLY PAID.
A. A. CARRIER, President.
I. GRIER SPROUL, Secretary. se30:dAw6mF

Insurance.

Delaware Mutual Safety Insurance Company

Incorporated by the Legislature of Pennsylvania, 1835.

Office, S. E. Corner Third and Walnut sts., PHILADELPHIA.

MARINE INSURANCES on Vessels, Cargo, and Freight to all parts of the world.

INLAND INSURANCES on Goods, by Rivers, Canals, Lakes and Land Carriages, to all parts of the Union.

FIRE INSURANCES on Merchandize generally.—On Stores, Dwelling Houses, &c.

ASSETS OF THE COMPANY, NOVEMBER 1, 1859.

Philadelphia City 6 per cent. Loan	$123,050 00
Pennsylvania State Loans	114,555 00
Bills Receivable	181,693 69
United States Treasury Notes and Interest due	55,878 54
Temporary Loan to City of Philadelphia	25,000 00
Railroad 6 per cent. Mortgage Bonds	55,800 00
Stocks in Penna. R. R. Gas and Insurance Cos	25,095 00
West Philadelphia Passenger Railroad Cos. 7 per cent. coupon bonds	12,600 00
Bonds, Mortgages and Real Estate	75,363 85
Balance due at Agencies, Premiums on Marine Policies, Interest and other debts due the Co	65,564 68
Cash on Deposits in Banks	67,060 31
	$801,605 57

DIRECTORS.

William Martin, Edmond A. Souder, Theophilus Paulding, John R. Penrose, John C. Davis, James Traquair, William Eyre, Jr., James C. Hand, William C. Ludwig, Joseph H. Seal, Dr. R. M. Huston, George G. Leiper, Hugh Craig, Charles Kelley, Samuel E. Stokes, J. F. Peniston, Henry Sloan, Edward Darlington, H. Jones Brooke, Spencer McIlvain, Thomas C. Hand, Robert Burton, Jr., Jacob P. Jones, James B. McFarland, Joshua P. Eyre, John B. Semple, Pittsb'g, D. T. Morgan, " A. B. Berger, "

WM. MARTIN, President.
THOS. C. HAND, Vice President.

HENRY LYLBURN, Secretary.

P. A. MADEIRA, Agent,
ap3:1yd—oc23 No. 95 Water street, Pittsburgh.

Indemnity Against Loss by Fire.

Franklin Fire Insurance Company of PHILADELPHIA.

Office 435 and 437 Chestnut st., near Fifth.

Statement of Assets, January 1st, 1859, published agreeably to an act of Assembly, being

First Mortgages, amply secured	$1,731,669 89
Real Estate (present value $103,313 61) cost	77,764 71
Temporary Loans, on ample Collateral Securities	68,530 29
Stocks (present value $86,667 72) cost	71,547 97
Notes and Bills receivable	4,808 40
Cash	42,007 86
	$2,016,323 62

The only Profits from Premiums which this Company can divide by law are from Risks which have been determined.

Insurances made on every description of Property, in Town and Country, at rates as low as are consistent with security.

Since their incorporation, a period of thirty years, they have paid Losses by fire, to an amount exceeding *Four Millions of Dollars*, thereby affording evidence of the advantages of Insurance, as well as their ability and disposition to meet with promptness all liabilities.

LOSSES BY FIRE.

Losses paid during the year 1858.......$106,805 67

DIRECTORS.

Charles W. Bancker, Tobias Wagner, Samuel Grant, Jacob R. Smith, George W. Richards, Mordecai D. Lewis, David S. Brown, Isaac Lea, Edward C. Dale, George Fales.

CHARLES N. BANCKER, President.
EDWARD C. DALE, Vice President.

WM. A. STEEL, Secretary pro tem.

J. GARDNER COFFIN, Agent,
my6 Office Northeast cor. Wood and Third sts.

FIRE INSURANCE, BY THE Reliance Mutual Insurance Company of PHILADELPHIA

On Buildings, Limited or Perpetual, Merchandise, Furniture &c., in Town or Country.

Office No. 308 Walnut Street.

CAPITAL $177,931.—ASSETS $276,478 43.—Invested as follows:

First Mortgage on improved City Property, worth double the amount	$151,600 00
Penna. Railroad Co's 6 per cent. Mortgage Loan, $30,000, cost	27,900 00
Allegheny county 6 per cent. Penna. R. R. Loan	10,000 00
City of Philadelphia, do do do	6,000 00
Pennsylvania Railroad Co's Stock	4,000 00
Stock of the Reliance Mutual Insurance Co	19,150 00
Stock of County Fire Insurance Co	1,050 00
Stock of Delaware M. S. Insurance Co	150 00
Union M. Insurance Co's Scrip	380 00
Bills Receivable, business paper	30,273 43
Book accounts, accrued interest, etc	7,311 01
Cash on hand and in Bank	18,563 96
	$276,478 43

CLEM TINGLEY, President

DIRECTORS.

Clem Tingley, Wm. R. Thompson, Frederick Brown, C. Stevenson, John R. Worrell, H. L. Carson, Robert Toland, Frederick Lennig, C. S. Wood, James S. Woodward, Samuel Bispham, Robert Steen, William Musser, Benj. W. Tingley, Marshall Hill, Z. Lothrop, Chas. Leland, Jacob T. Bunting, Smith Bowen, John Bissell, Pittsburgh

B. M. HINCHMAN, Secretary.

J. G. COFFIN, Agent
my6 North-east corner Third and Wood streets

Fire, Marine and Inland Insurance.

INSURANCE CO. OF NORTH AMERICA, PHILADELPHIA.

Incorporated 1794—Capital......$500,000.
Assets, January 10, 1859........$1,159,924 87.

DIRECTORS.—Arthur G. Coffin, Samuel W. Jones, John A Brown, Samuel F. Smith, Charles Taylor, Ambrose White, John Neff, Richard D. Wood, William Welsh, William E. Bowen, James N. Dickson, S. Morris Wain, John Mason, Geo. L. Harrison, Francis R. Cope, Edward H. Trotter.
MATTHIAS MARIS, Sec'y. ARTHUR G. COFFIN, Prest.

INSURANCE CO. OF THE STATE OF PA., PHILADELPHIA.

Incorporated, 1794—Capital......$200,000.
Assets February 1, 1859.........$418,808 43.

DIRECTORS—Henry D. Sherrerd, Simeon Toby, Charles Macalester, William S. Smith, John B. Budd, Henry G. Freeman, Charles S. Lewis, George C. Carson, William R. White, George H. Stuart, Samuel Grant, Jr., Thomas Wagner, Thomas B. Wattson. HENRY D. SHERRERD, President.
WILLIAM HARPER, Sec'y.

Insurance in the above Old and Reliable Companies, can be obtained by application to
fel6:dly W. P. JONES, Agent, 61 Water st.

Philadelphia Fire and Life INSURANCE COMPANY, No. 149 Chesnut Street, OPPOSITE THE CUSTOM HOUSE.

Will make all kinds of Insurance, either Perpetual or Limited, on every description of Property or Merchandise, at reasonable rates of premium.

ROBERT P. KING, President.
M. W. BALDWIN, Vice President.

DIRECTORS.

Charles P. Hayes, R. B. English, F. B. Savery, C. Sherman, S. J. Megargee, F. BLACKBURNE, Secretary. E. R. Cope, George W. Brown, Joseph S. Paul, John Clayton, E. Wilcr.

J. G. COFFIN, Agent,
de25:dlyfc corner Third and Wood streets.

Western Insurance Company OF PITTSBURGH.

GEORGE DARSIE, President.

F. M. GORDON, Secretary.

OFFICE, No. 92 Water street, (Spang & Co.'s Warehouse, up stairs) Pittsburgh.

Will Insure against all kinds of Fire and Marine Risks. A Home Institution managed by Directors, who are well known in the community, and who are determined, by promptness and liberality, to maintain the character which they have assumed, as offering the best protection to those who desire to be insured.

ASSETS, APRIL 30, 1859.

Stock Accounts	$ 90,000 00
Mortgage	2,160 00
Office Furniture	250 00
Open Accounts	17,886 39
Cash	15,387 25
Premium Notes	30,676 12
Notes and Bills Discounted	153,359 29
	$309,149 05

DIRECTORS.

George Darsie, R. Miller, Jr., Rees J. Thomas, G. W. Jackson, James McAuley, Alexander Speer, Andrew Ackley, Wm. McKnight, Nathaniel Holmes, Alex. Nimick, David M. Long, William H. Smith, C. W. Ricketson.

my30 F. M. GORDON, Sec'y.

Eureka Insurance Co. of Pennsylvania.

Office, No. 99 Water Street, Pittsburgh.

J. H. SHOENBERGER, President.
ROBERT FINNEY, Secretary.

Continues to Insure against all kinds of *Fire and Marine Risks.*

ASSETS, MAY 2d, 1859.

Cash in Pittsburgh Trust Company	$50,800 86
Stock Due Bills—payable on demand	41,940 00
Premium Notes	44,625 60
Discounted Notes	33,127 92
Bonds and Mortgages	10,408 33
300 shares Iron City Bank Stock—cost	15,000 00
200 do Exchange Bank Stock—cost	11,508 63
200 do Allegheny Bank Stock—cost	10,000 00
100 do Mechanics' Bank Stock—cost	5,546 63
Book Accounts	12,352 75
Bills Receivable	879 91
	$246,190 63

DIRECTORS.

J. H. Shoenberger, W. K. Nimick, John A. Caughey, C. W. Batchelor, R. D. Cochran, James L. Bennett, G. W. Cass, Isaac M. Pennock, W. W. Martin, R. T. Leech, Jr., David M'Candless, William Dean, Wm. J. Anderson.
my2:1md

GREAT WESTERN INSURANCE & TRUST COMPANY.

OFFICE IN COMPANY'S BUILDING, No. 403 WALNUT STREET, PHILADELPHIA.

CHARTER PERPETUAL.

Authorized capital.........................$500,000 00
Available assets over....................350,000 00

FIRE, MARINE, CARGO and INLAND INSURANCE
THOMAS B. UPDIKE, Agent,
au24:6md No. 97 Water street.

Monongahela Insurance Company, OF PITTSBURGH.

OFFICERS—JAMES A. HUTCHISON, President
HENRY M. ATWOOD, Secretary.

OFFICE, No. 98 WATER STREET,
Will Insure Against all kinds of Fire and Marine Risks.

ASSETS, NOVEMBER 18th, 1859:

Stock Due Bills, payable on demand, secured by two approved names	$108,500 00
Bills Receivable	35,528 00
Bills Discounted	1,450 00
Mortgage	12,000 00
115 shares Mechanics' Bank Stock—cost	6,165 00
50 do Citizens' do do	5,175 00
50 do Bank of Pittsburgh do do	2,750 00
40 do Exchange Bank do do	2,050 00
Balance of Book Accounts	58,00 29
Office Furniture	400 00
Cash	51,635 60
	$231,453 59

DIRECTORS:

Wm. B. Holmes, Robt. Dalzell, Wm. Rea, Joseph Kirkpatrick, Wm. A. Caldwell, Wilson Miller, John McDevitt, Geo. A. Berry, James A. Hutchison.
fa1'58: HENRY M. ATWOOD, Sec'y

LIFE INSURANCE.—The GIRARD LIFE INSURANCE, ANNUITY AND TRUST COMPANY, at the Agency, No. 75 Grant street, Pittsburgh, continue to make insurances on lives. In addition to a paid capital of $300,000, they have a large and increasing RESERVED FUND, affording undoubted security to the insured. In cases of insurance for Life the bonus declared from EARNED profits has already exceeded fifty per cent. on all premiums paid.

THOS. RIDGWAY, Pres't; John F. James, Actuary; Jas. King, M. D., Medical Examiner, office No. 112 Fifth street, Pittsburgh. For further information apply to WM. BAKEWELL, Agent for the Company, No. 75 Grant street.
my12lyd

Special Notices.

LAKE SUPERIOR COPPER MILL AND SMELTING WORKS. PITTSBURGH.

PARK, M'CURDY & CO., MANUFACTURERS OF SHEATHING, BRAZIERS' and BOLT COPPER, PRESSED COPPER BOTTOMS, Raised Still Bottoms, Spelter Solder, &c. Also, Importers and Dealers in METALS, TIN PLATE SHEET IRON, WIRE, &c. Constantly on hand, Tinmen's Machines and Tools.

Warehouse, No. 149 First and 120 Second street, Pittsburgh, Penna.

Special orders of Copper cut to any desired pattern. my22:d&wlyT

WM. C. FOWLER, MANUFACTURER OF WHITE LEAD WARRANTED STRICTLY PURE AND FULL WEIGHT.

Office—139 First St., near Wood.
no29:3mdfc

ETNA STOVE WORKS. ALEXANDER BRADLEY, MANUFACTURER AND DEALER IN EVERY VARIETY OF COOKING, PARLOR AND HEATING STOVES, Plain and Fancy Grate Fronts, &c. Sole Proprietor of the celebrated PATENT GAS BURNING and SMOKE CONSUMING COOK STOVES.

Office and Sales Room.
mr13:lydfc No. 4 Wood St., Pittsburgh. Pa.

WM. C. ROBINSON..............................F. H. MILLER.
WITHROW DOUGLASS........................WILSON MILLER.

ROBINSON, MINIS & MILLERS, FOUNDERS AND MACHINISTS, WASHINGTON WORKS, Pittsburgh, Penna.

Office, No. 21 Market street.

Manufacture all kinds of Steam Engines and Mill Machinery; Castings, Railroad Work, Steam Boiler, and Sheet Iron Work.

Jobbing and Repairing done on short notice. mr25:lydfc

AMERICAN WATCHES.

WHOLESALE AGENCY FOR THE SALE OF AMERICAN WATCHES.

We would most respectfully call the attention of the public to the American Watches now being extensively introduced, the manufacture of which has become so firmly established that entire confidence can be placed upon them as safe and correct time-keepers, both by the wearer and seller.

Having been appointed Wholesale Agents for the sale of these Watches, the public may be assured that we can sell them at the very lowest cash prices.

We have also a very large stock of Silver and Plated Ware, Fine Gold Jewelry in sets, such as Coral, Garnet, Cameo, Jet and Paintings.

Our assortment of CLOCKS is unusually large at present, comprising some beautiful patterns of Eight and One Day Parlor and Office Clocks at greatly reduced prices.

We have also a full stock of English and Swiss Gold and Silver Watches on hand, all of our own importation.

Also, Watch Makers' Tools, Materials and Watch Glasses
REINEMAN & MEYRAN,
fe23:d&wT No. 42 Fifth street.

FOREIGN EXCHANGE. SIGHT BILLS DRAWN BY DUNCAN, SHERMAN & CO., ON THE UNION BANK, LONDON, IN SUMS OF ONE POUND STERLING AND UPWARDS.

Also, Bills on the principal cities and towns of France, Belgium, Holland, Germany, Russia and other European States constantly on hand and for sale by
WM. H. WILLIAMS & CO.,
e20:lynfc Bankers, Wood street, corner of Third.

RAIL ROAD SPIKE COMPANY.

Joseph Dilworth..................D. W. C. Bidwell.

(*Successors to Porter, Rolfe & Swett.*)

MANUFACTURERS OF RAIL ROAD SPIKES, CHAIRS AND BOAT SPIKES.

Corner of Water Street and Cherry alley,
ap12:lydfc PITTSBURGH, PENN'A.

McBRIDE & CO., Forwarding and Commission Merchants,

And Agents for the sale of Pittsburgh Manufactures. Consignments and orders for LEAD, HIDES, HEMP, PRODUCE, &c., solicited. Prompt attention to receiving and forwarding.

No. 40 Commercial Street, St. Louis.
au29:dtf

N. HOLMES & SONS, DEALERS IN Foreign and Domestic Bills of Exchange, CERTIFICATES OF DEPOSIT, BANK NOTES AND SPECIE, NO. 57 MARKET STREET, PITTSBURGH, PA.

Collections made on all the principal cities throughout the United States. ap22:d1y

WEYMAN & SON, Manufacturers and Dealers in all kinds of TOBACCO, SNUFF AND CIGARS, AND LEAF TOBACCO, *Corner of Smithfield Street and Diamond Alley,* PITTSBURGH, PA.

ROBERT ORR, DEALER IN STRAW BONNETS AND HATS, BONNET RIBBONS, FLOWERS, &c., NO. 93 MARKET STREET,
mr16:lydfc PITTSBURGH.

J. M. LITTLE MERCHANT TAILOR, No. 54 St. Clair Street,
(Dr. Irish's New Building,) PITTSBURGH, PA.
au20:lydfc

CARD.

J. SCOTT, Dentist,

HAS removed to the house lately occupied by Dr. Wm. A. Ward, No. 278 Penn street, (south side,) third door above Hand street.

Office Hours from 9 A. M. till 5 P. M. ap21:lydfc

S. B. & C. P. MARKLE, MANUFACTURERS OF PRINTING, JOB AND ALL KINDS OF WRAPPING PAPER. Warehouse, No. 27 Wood Street, PITTSBURGH, PA.

Rags bought at market prices. my4:tfc

HENRY H. COLLINS, Forwarding and Commission Merchant, AND WHOLESALE DEALER IN Cheese, Butter, Seeds, Fish, And Produce Generally,
d&wT No. 25 Wood Street, Pittsburgh.

DUQUESNE IRON STORE. HAILMAN, RAHM & CO., Manufacturers of Iron, Nails, Steel Springs, Axles, Wrought Nuts, Washers, Spikes, Bolts, etc., etc.,

Have removed to their new and extensive Warehouse, No. 71 Water and 94 Front Street, Where they are prepared to execute all orders in their line having a large and complete assortment of "Duquesne" manufactured goods constantly on hand, which they offer on liberal terms. fe9.foltf

F. S. Cleaver's PRIZE MEDAL HONEY SOAP.

The only genuine, possessing a free and Creamy Lather, a lasting and delicate perfume, and is warranted not to injure the skin.

BEWARE OF COUNTERFEITS.

F. S. Cleaver's Celebrated Musk, Brown Windsor, Glycerine and Sunflower Soaps; also saponaceous Tooth Powder for the Teeth and Gums, to be had of all the respectable Drug and Fancy Stores in the United States.

Manufactory in London.

Wholesale Depot, Nos 31 and 33 Dey street, New York.
oc10:3mdfc J. C. ROYSTON, Agent.

Hide, Oil and Leather Store.

D. KIRKPATRICK & SONS, No. 31 S. Third st., between Market and Chestnut sts., Philadelphia, have for sale DRY AND SALTED SPANISH HIDES, Dry and Green Salted Patna Kips, Tanners' Oil, Tanners' and Curriers' Tools at the lowest prices, and upon the best terms.

All kinds of Leather in the rough wanted, for which the highest market price will be given in cash, or taken in exchange for Hides. Leather stored free of charge and sold on commission. mr6:lydfc

JOHN COCHRAN & BRO. MANUFACTURERS OF Iron Railing, Iron Vaults, Vault Doors, Window Shutters, Window Guards, &c., *Nos. 91 Second Street and 86 Third Street,* (Between Wood and Market,) PITTSBURGH, PA.,

Have on hand a variety of new Patterns, fancy and plain suitable for all purposes. Particular attention paid to enclosing Grave Lots. Jobbing done at short notice. mr9

JOHN S. LEE, MERCHANT TAILOR, No. 55 Market St., Pittsburgh.

A good assortment of CLOTHS, CASSIMERES, VESTINGS, COATINGS, and all goods suitable for gentlemens' wear, just received.

Orders promptly filled, in the latest styles of the art.
mr25:lydfc

MEYER'S MIRACULOUS VERMIN DESTROYER, *The Only Remedy in the Whole World Sure to Exterminate* RATS, MICE, COCKROACHES, BUGS, ANTS, MOSQUITOES, FLEAS, MOTHS, MOLES, GRAIN WORMS AND GARDEN INSECTS, &c:

50,000 BOXES SOLD IN ONE MONTH.

These Celebrated Remedies have been extensively used for twenty-two years in all parts of Europe, and their miraculous power have been attested by the Courts of Russia, France, England, Austria, Prussia, Bavaria, Saxony, Belgium, Holland, Naples, &c., and their Chemical properties examined, and approved by the most distinguished Medical Faculties all over the world.

Their destructiveness to all kinds of vermin and insects has been certified in this country by the Directors of the various Public Institutions, Planters, Farmers, Proprietors of Hotels, Warehouses, Manufactories, and by various distinguished private citizens.

Numerous Testimonials and Certificates of the efficacy of these Remedies can be seen at the Depot.

For sale, Wholesale and Retail, by the Inventor and Proprietor, JOSEPH MEYER, Practical Chemist, 612 Broadway (cor. Houston st.,) New York.

General Agent for the U. States and Canadas, FREDERICK V. RUSHTON, Druggist, No. 10 Astor House, and 417 Broadway, New York.

For sale in this city, wholesale and retail by R. E. SELLERS & CO., corner Wood and Second sts.; JOS. FLEMING, Corner Diamond and Market st.; BEKKHAM & M'KENNAN, Allegheny. de23:6mdfc

LIQUORICE ROOT—3000 lbs. for sale by
de3 B. A. FAHNESTOCK & CO.

Special Notices.

W. F. WALKER, NEW YORK.......BARNEY BROTHERS, Late of Pittsburgh. Philadelphia.

PITTSBURGH COMMISSION HOUSE.

WALKER & BARNEYS, COMMISSION MERCHANTS, And Agents for the Sale of PITTSBURGH MANUFACTURED GOODS, COAL OILS AND OTHER MERCHANDISE, No 160 Pearl Street, NEW YORK.

Consignments solicited, to which proper personal attention shall be given, and proceeds promptly remitted.

REFERENCES.

Messrs. Bryce, Richards & Co., Messrs. John Black & Co, Alexander King, Esq., " McKee & Brother, Messrs. Adams, Macklin & Co. Wilson & Braine, N. Y.
ju21:lyd

Pittsburgh Steel Works.

ISAAC JONES..........JOHN L. BOYD.........W. M'CULLOUGH

JONES, BOYD & CO., Manufacturers of CAST STEEL. —ALSO— SPRING, PLOW AND A. B. STEEL SPRING AND AXLES, Corner Ross and First Sts., Pittsburgh, Pa.
oc19

I INVITE ATTENTION to some of the most extraordinary cures by my

PECTORAL SYRUP.

They are at home, and any one who has doubts can inquire of the persons who have been cured by it. DR. KEYSER is prepared at any time to examine Lungs, without charge, for all those who need his medicines. The price of his PECTORAL is 50 cents and $1 per bottle, at 140 *WOOD STREET.*

For common Colds take Dr. KEYSER'S PECTORAL SYRUP.

For Incipient Consumption take Dr. KEYSER'S PECTORAL SYRUP.

For Quinsey take Dr. KEYSER'S PECTORAL SYRUP.

For difficulty of Breathing take Dr. KEYSER'S PECTORAL SYRUP.

For Asthma and Phthisic take Dr. KEYSER'S PECTORAL SYRUP.

For Influenza take Dr. KEYSER'S PECTORAL SYRUP.

For Whooping Cough take Dr. KEYSER'S PECTORAL SYRUP.

For Pain in the Breast take Dr. KEYSER'S PECTORAL SYRUP.

For Spitting of Blood take Dr. KEYSER'S PECTORAL SYRUP.

For Loss of Voice take Dr. KEYSER'S PECTORAL SYRUP.

For Preacher's Sore Throat take Dr KEYSER'S PECTORAL SYRUP.

For any Lung Disease take Dr KEYSER'S PECTORAL SYRUP.

For any Disease of the Larynx take Dr. KEYSER'S PECTORAL SYRUP.

For any Disease of the Bronchia take Dr. KEYSER'S PECTORAL SYRUP.

For any Disease of the Trachea take Dr. KEYSER'S PECTORAL SYRUP.

For Hoarseness take Dr. KEYSER'S PECTORAL SYRUP.

For Pain in the Lungs take Dr. KEYSER'S PECTORAL SYRUP.

For Catarrh take Dr. KEYSER'S PECTORAL SYRUP.

For Ulceration of the Lungs take Dr. KEYSER'S PECTORAL SYRUP,

For all Chest Diseases take Dr. KEYSER'S PECTORAL SYRUP.

For proof of our assertions read the following certificates, most of which are in our own city:—

PITTSBURGH, Nov. 18, 1858.

DR. KEYSER:—Although not an advocate of Patent Medicines, in general, it affords me pleasure indescribable to recommend your Pectoral Syrup. As a medicine it is well worthy the attention of any person who may in any manner be affected with coughs, colds, cough and hoarseness of that disagreeable sensation attending a severe cold.

I have been, more or less, in my life afflicted with the severest of colds and hoarseness. At times my throat would become so closed as to prevent my speaking above a whisper, and by taking a few doses of the above Syrup it would relieve me entirely.

In recommending this medicine, I must unhesitatingly say that it is the best remedy I ever found, purporting to cure the above, nor should any family be without this remedy for diseases so prevalent.

Yours, most respectfully,
EDWARD D JONES,
Cashier Citizen's Deposit Bank.

STEUBENVILLE, O., March 14, 1859.

I have used Dr. Keyser's Cough Syrup for a bad cough of several years standing, and can cheerfully say that it is the best medicine for the same that I have ever taken.
J. W. PRICE.

COL. PRATT AND DR. KEYSER'S PECTORAL SYRUP.
—DR. KEYSER—Dear Sir: Excuse the delay of my not acknowledging the excellence of your Pectoral Cough Syrup sooner. I take great pleasure in saying that it is all you say it is. It knocked the voice out of my cough, and the worst one I was ever afflicted with. I have not used more than one-half of the bottle, and I can and do wish that all who are affected would give it as fair a trial as I have done, and they will be prompt to say, "it is no quack medicine." I would not suffer another such an attack for any consideration, or at any cost. I am confident I can breathe more freely than I ever did. I shall always acknowledge a debt of gratitude for inventing so excellent a remedy. You are at liberty to use my name, in this regard, as you think proper.
E. F. PRATT,
Messenger Com. Conn., Pittsburgh, Pa.

PITTSBURGH, May 11, 1859.

N. B.—I am no stranger to my fellow-citizens, and all who entertain doubts can consult me personally.
E. F. P.

PITTSBURGH, April 24, 1857.

READ THE TRUTH.—DR. KEYSER:—I have a daughter who has taken several medicines for a bad cough, without benefit—among them Ayer's Cherry Pectoral. I purchased from you a bottle of your PECTORAL SYRUP, and before she had used half a bottle she was relieved. The second bottle cured her entirely of her cough. JOHN DARIN.
Robinson street, Allegheny.

PITTSBURGH, Dec. 31, 1853.

A GREAT CURE BY DR. KEYSER'S PECTORAL SYRUP.—I live in Peebles township, Allegheny county. I had a coughing and spitting, which commenced about the 4th of February last, and continued eight months. I employed the best physicians in the county, and my cough continued unabated until early in October. At that time I was advised to try your PECTORAL COUGH SYRUP, which I did, and after I had taken one bottle I was entirely free from coughing and spitting. I had despaired of ever getting well, and I think it should be known that this valuable remedy will do for others what it has done in my case.
JOHN C. LITTLE, Peebles tp.,
Witness—B. M. KERR.

Patton Tp., April 14th, 1857.

A WONDERFUL CURE.—Some time ago, an old neighbor of mine was very ill with a bad cough, which every one supposed to be consumption. His relatives told me that he had taken every remedy they heard of without benefit; his brother came to see him die, and all were confirmed in the belief that he could not live. I had about the third of a bottle of your Pectoral Syrup, which I gave him and it entirely cured him, to the astonishment of all. What makes the case more remarkable is the extreme age of the man, he being about eighty years old. I have no doubt the Pectoral saved his life. JOHN M'GINNIS.

DR. KEYSER'S PECTORAL SYRUP is sold at his store, 140 Wood street, and by J. P. FLEMING, only agent for Allegheny. no29:d&wT

MOTHERS! MOTHERS!! MOTHERS!!!

Don't fail to procure Mrs. Winslow's Soothing Syrup for Children Teething. It has no equal on earth. It greatly facilitates the process of teething by softening the gums, reducing all inflammation—will allay pain, and is sure to regulate the bowels. Depend upon it, mothers, it will give rest to yourselves, and relief and health to your infants. Perfectly safe in all cases.

This valuable preparation is the prescription of one of the most experienced and skilful female Physicians in New England, and has been used with never-failing success in millions of cases.

We believe it the best and surest remedy in the world, in all cases of Dysentery and Diarrhoea in Children, whether it arises from teething or from any other cause.

If life and health can be estimated by dollars and cents, it is worth its weight in gold.

Millions of bottles are sold every year in the United States. It is an old and well-tried remedy.

PRICE ONLY 25 CENTS A BOTTLE.

None genuine unless the fac-simile of CURTIS & PERKINS, New York, is on the outside wrapper.

Sold by Druggists throughout the world.

DR. GEO. H. KEYSER, Agent for Pittsburgh
ju2:dawlyfcT

102 MARKET STREET AND 13 Fifth Street, NEW GOODS RECEIVED DAILY AT W. & D. HUGUS', NEW STYLES OF All Wool DeLaines, AND FANCY SILKS, *SELLING AT COST.*
de3

FAIRBANK'S SCALES. FAIRBANK'S HAY, COAL, PLATFORM and COUNTER SCALES, Of every description, for sale at FAIRBANK'S SCALE WAREHOUSE,
oc20:lyd No. 51 Fifth street.

MOFFATT'S LIFE PILLS AND *PHŒNIX BITTERS.*

In cases of *Scrofula, Ulcers, Scurvy, or Eruptions of the Skin,* the operation of the LIFE MEDICINES is truly astonishing, often removing, in a few days, every vestige of these loathsome diseases, by their purifying effects on the blood. *Bilious Fevers, Fever and Ague, Dyspepsia, Dropsy, Piles,* and in short, most all diseases, soon yield to their curative properties. No family should be without them, as by their timely use much suffering and expense may be saved. For sale by W. B. MOFFATT, 335 Broadway, New York, and by all Druggists. no8:3md&wT

HENRY GERWIG & CO., MANUFACTURERS OF ROPES AND TWINES Of all sizes and descriptions. Warehouse, 489, cor. Penn and Walnut Sts., Two squares above the P. F. W. & C. R. R. Freight Depot,
no8:3md&wfcT PITTSBURGH.

SAMUEL RIDDLE, MANUFACTURER AND DEALER IN Wooden and Willow Ware BASKETS, BROOMS, BRUSHES, CORDAGE, &C. No. 21, Diamond,
au10:d&wlyT PITTSBURGH.

TENN. FLOUR—150 sacks Extra Family for sale by de ROBERT DICKEY.

Boots & Shoes.

WM. E. SCHMERTZ.........G. FOLLANSBEE.........T. A. KAMMERER

WM. E. SCHMERTZ & CO., WHOLESALE & RETAIL MANUFACTURERS AND DEALERS IN BOOTS AND SHOES, No. 31 Fifth Street, Bank Block,

Having just received our very large and complete stock of BOOTS AND SHOES, we are prepared to offer extra inducements to purchasers. Call and examine.
se10:3md WM. E. SCHMERTZ & CO., 31 Fifth st.

MEN'S BOOTS AND SHOES; BOYS' BOOTS AND SHOES; YOUTHS' BOOTS AND SHOES; AT THE PEOPLE'S SHOE STORE, Fifth street, Second door from Market.
de2 D. S. DIFFENBACHER.

Hunting Boots! GENT'S 3 SOLE WATER-PROOF HUNTING BOOTS, AT W. E. SCHMERTZ & CO.'S,
oc21 No. 31 Fifth Street.

PRICES REDUCED.—JAMES ROBB, No. 89 Market Street,

Is now selling off his large and well selected stock of BOOTS AND SHOES, WHOLESALE and RETAIL, At Very Reduced Prices.

He has constantly on hand Ladies', Misses', Childrens', Boys' and Mens' GUM OVER SHOES, SANDALS, &c. Ladies', Misses', and Childrens' High Heeled BOOTS, GAITERS, SLIPPERS, &c. MENS' CUSTOM MADE CALF DOUBLE UPPER AND SOLE BOOTS; Childrens' Shoes of every variety, all of which he will sell cheap for cash.

Call and examine his stock before purchasing elsewhere

LADIES' BOOTS AND SHOES.

The undersigned having bought the stock of Peter Lister, deceased, will continue the business at the Old Stand, GRANT STREET, between Second and Third streets, where every kind of LADIES' SHOES will be made to order, of the BEST MATERIALS AND WORKMANSHIP, and sold at the lowest cash prices.
no4:3md SILVAEN LEBAUDE.

The People's Shoe Store.

D. S. DIFFENBACHER, DEALER IN BOOTS, SHOES AND GAITERS, FOR Gentlemen, Ladies, Youths and Children, No. 15 Fifth Street,
no3:6md [Near Market,] PITTSBURGH.

A CHOICE STOCK OF LADIES', MISSES AND CHILDREN'S SHOES AND GAITERS, AT THE PEOPLE'S SHOE STORE,
no19 No. 15 FIFTH ST., Brewer's Block.

Attorneys.

F. H. COLLIER.................ARCHIBALD M'BRIDE

COLLIER & M'BRIDE, *ATTORNEYS AT LAW,* No. 101 FIFTH STREET,
de2 6md Pittsburgh, Penna

SAMUEL A. PURVIANCE, *ATTORNEY AT LAW,* Office—Corner of Fifth and Wylie Streets, PITTSBURGH, PA.,

Will practice and attend to collections in the counties of Allegheny, Armstrong, Beaver and Butler. no19-lyd

C. B. M. SMITH, Attorney and Counsellor at Law, HAS REMOVED TO KUHN'S LAW BUILDINGS, No. 13 Diamond Street,
my16:1ly:is] Next door to St. Peter's Church.

ROBERT M'KNIGHT.......................R. CARNAHAN.

McKNIGHT & CARNAHAN, *ATTORNEYS AT LAW,* NO. 110 FOURTH STREET,
se30-6md PITTSBURGH, PA.

IRISH & MACKENZIE, Attorneys at Law, Office No. 60 Fourth street, Pittsburgh, Pa. Notary Public and Ohio Commissioner. ap9

NORTHERN Assurance Company, NO. 1 MOORGATE STREET, LONDON. ESTABLISHED IN 1836.

CAPITAL	$6,292,800 00
PAID UP CAPITAL AND SURPLUS	2,104,111 02
ANNUAL REVENUE, for the year ending January 31, 1858	932,924 12

THIS COMPANY INSURES AGAINST Loss or Damage by Fire, almost every description of Property. *The Rates of Premiums are moderate,* and, in all cases, based upon the character of the owner or occupant, and the merits of the risk.

Losses promptly adjusted and paid without reference to London. *A special permanent fund provided in Philadelphia for payment of losses in this country.*

REFERENCES IN PITTSBURGH:

Messrs. James McCully & Co., 174 Wood street;
" John Floyd & Co., 173 " "
" Brown & Kirkpatricks, 193 Liberty street;
" D. Gregg & Co., 99 Wood street;
" Wilson, M'Elroy & Co., 84 Wood street;
" James McCandless & Co., 103 " "
" Nimick & Co., 95 Water street;
" B. A. Fahnestock & Co., First and Wood streets;
" Joe Woodwell & Co., Second and Wood streets;
" Atwell, Lee & Co., 8 Wood street;
" Burchfield & Co., Fourth and Market streets;
" McCandless, Means & Co., Wood and Water sts.

REFERENCES IN PHILADELPHIA.

George H. Stuart, Esq., 13 Bank street.
Messrs. Myers, Claghorn & Co., 232 Market street;
" Wm. M'Kee & Co., 22 South Front street;
" M'Cutcheon & Collins, Front and New sts;
" Smith, Williams & Co., 518 Market street;
" James Graham & Co., 20 and 22 Letitia street;
Joseph B. Mitchell, Esq., President Mechanics' Bank;
James Dunlap, Esq., President Union Bank;
Hon. W. A. Porter, late Judge Supreme Court.

JAMES W. ARROTT, Agent,
je22:lydis Office, 103 Wood street.

THE IRON CITY TRUST CO., No. 2?6 Liberty Street.

BANK OF DISCOUNT, EXCHANGE AND DEPOSIT.

Capital Stock...........................$ 150,000
Capital Represented, over........ 1,000,000

STOCKHOLDERS ARE HELD INDIVIDUALLY LIABLE. Gold, Silver, Par Funds and Currency received on deposit. ALL MONEYS allowed to remain *for a Specified Time,* WILL DRAW INTEREST. Sight Exchange on the Eastern and Western cities constantly for sale in sums to suit. Collections made in all the principal cities in the United States and the Canadas, and PROCEEDS PROMPTLY REMITTED to any desired point, on day of maturity.

DIRECTORS:

John Moorhead, Alexander Forsyth, John Heath, Geo. S. Head, J. Hill, William Seibert, W. McClintock, Henry McCullough, Robert Anderson.

G. B. WARNER, President.
au25:1yd R. C. SCHMERTZ, Cashier.

WILLARD HARVEY & CO. 84 MAIDEN LANE, AND 17 CEDAR STREET, NEW YORK. PAPER WAREHOUSE, Every description of WRAPPING, PRINTING AND WRITING PAPER, ON HAND OR MADE TO ORDER, *FANCY, COLORED AND TISSUE PAPERS,* BLOTTING PAPERS, ENVELOPES, Straw and Bonnet Boards.

TWINE HOUSE. WILLARD HARVEY & CO., 84 *Maiden Lane and 17 Cedar Street,* NEW YORK. *HEMP, COTTON, FLAX AND LINEN* TWINES, IMPORTED AND MANUFACTURED CORDAGE Of every description COTTON, JUTE, MANILLA AND AMERICAN HEMP ROPE, Tarred Stuff, Fishing Lines, Gilling Threads: SEINE TWINES, SHOE THREAD, WICK, and all kinds of CORDS AND LINES.
au9'58:eodtfcb9'60

A BLOODLESS VICTORY!!! 1,000,000 BOXES SOLD OF MOREHEAD'S MAGNETIC PLASTER

THIS enormous quantity of this Invaluable Remedy has been purchased by citizens of the United States during the short time it has been before the public. The reason for this extraordinary success is simply in the actual truth and value of the article. No one buys the MAGNETIC PLASTER without becoming its friend. It performs all that is promised, and carries with it its own recommendation. Truly this is a victory—peaceful and bloodless—but we believe not less glorious than the triumphs of war, with its carnage and desolation.

The MAGNETIC PLASTER is undoubtedly the Greatest Strengthener and Pain Destroyer that Science has yet discovered. If you put this Plaster anywhere, if pain is there the Plaster will stick there until the pain has vanished.—The Plaster magnetises the pain away, and

PAIN CANNOT EXIST WHERE THIS PLASTER IS APPLIED.

Rheumatism, Lameness, Stiffness, Debility, Nervousness, Neuralgia, Dyspepsia, Coughs, and Colds, Pains and Aches of every kind, down even to Corns, are *immediately relieved* and, with a little patience, *permanently cured*, by the magical influence of the MAGNETIC PLASTER. It is the simplest, surest, safest, pleasantest and cheapest remedy in existence. Its application is universal—equally to the strong man, the delicate woman, and the feeble infant.—To each and all it will prove a Balm and a Blessing. Its use is agreeable, and without annoyance or trouble. Its price is within the reach of all—rich or poor; all may have it who are sick and suffering in any way.

FARMERS should be always supplied with this invaluable PLASTER. It will be the Good Physician in any household, ready at all times, and at instant notice.

Put up in air-tight tin boxes. Each box will make six to eight plasters, and any child can spread them. Price 25 cents a box, with full and plain directions.

D. C. MOREHEAD, M. D., Inventor and Proprietor, 19 Walker st., New York.

MOREHEAD'S MAGNETIC PLASTER is sold by all druggists in every city, town and village of the United States.
no8:eod&wlyis

J. HARVY DAVIS..........JOHN PHILLIPS..........JOSEPH H. DAVIS.

DAVIS & PHILLIPS, BRASS FOUNDERS AND MANUFACTURERS, Plumbers, Gas and Steam Fitters, MANUFACTURERS AND DEALERS IN PLUMBING MATERIALS, GAS FIXTURES, PUMPS, AND BRASS WORK OF EVERY DESCRIPTION,

Manufactory, No. 110 Water and 104 Front Sts., PITTSBURGH, PENN'A.

WAREROOMS, 67 WOOD STREET, PITTSBURGH, AND FEDERAL STREET, ALLEGHENY.
de5 3md

SCALES! SCALES!! PLATFORM SCALES!!!

CONSIDERABLE EFFORT HAS BEEN, and is now being made, to introduce into this market "FAIRBANKS' SCALES" as something new and superior to those manufactured at the NOVELTY WORKS. The proprietors of these Works have never made any boast or display of the *Silver Medals and Premiums* which have been awarded to them in profusion, not deeming such testimony the true test and standard of excellence. But we feel confident in saying that every modification of Scales, made at the "NOVELTY WORKS, will stand the test of comparison with any other made in the United States, for accuracy, durability and style of finish, and that it is not necessary to have recourse to a distant corner of the Union, heavy freights and still heavier agents commissions to procure a perfect article.

The senior partner of the NOVELTY WORKS was early identified with the Fairbanks' Scales in Vermont, and claims some merit in perfecting the article presented to the public under the Fairbanks Patent of 1832. He being the first to make a Scale of Cast Iron Levers for Store purposes, (Fairbanks having first constructed the Scales under his patent with wooden levers.) He, in connection with others, purchased from the Patentee the exclusive right to make and vend

FAIRBANKS' PATENT SCALES,

in all the country watered by the Mississippi and its tributaries, and on this arrangement was laid the foundation stone of the PITTSBURGH NOVELTY WORKS. He claims, therefore, for himself, his heirs and assigns the right to continue the name of FAIRBANKS' PATENT on all our scales, and can assure our customers and the public that our make of PLATFORM SCALES, of all classes, are not inferior to those made by the patentees themselves.

An experience of twenty-seven years in Pittsburgh has afforded opportunities of adding many valuable improvements, some of very recent date; and we now invite an examination of the workmanship, style and perfect accuracy of the

NOVELTY WORKS FAIRBANKS' PATENT SCALES,

And refer to those now in use at most of the large Manufacturing and Mercantile Establishments in this city, the Rolling Mills, Forges, Foundries, Coal Banks and general uses, in, around, about and and throughout the valley of the Mississippi and its tributaries.

PITTSBURGH NOVELTY WORKS, November, 1859. L. R. LIVINGSTON, of Livingston, Copeland & Co.

SPECIAL REFERENCE IS MADE TO THE FOLLOWING EXTENSIVE BUSINESS HOUSES:

ROLLING MILLS.	FOUNDRIES.	BUSINESS HOUSES.
Lyon, Shorb & Co.,	Knap, Rugg & Co.,	Adams' Express Co.,
Zug, Painter & Co.,	S. S. Fowler & Co.,	William Bagaley,
James Wood & Co.,	Anderson & Phillips,	J. Painter & Co.,
G. & J. H. Shoenberger,	Alexander Bradley,	Miller & Ricketson,
Coleman, Hailman & Co.,	Pennock & Hart,	Geo. W. Jackson,
Spang, Chalfant & Co.,	Mitchell, Herron & Co.,	Park, McCurdy & Co.,
Lloyd, Black & Co.,	Jno. B. Warden & Son,	W. S. Lavely & Co.,
Lewis, Dalzell & Co.,	F. & W. M. Faber,	James McCully,
Jones, Lauth & Co.,	Smith, Park & Co.,	Whitmore, Wolf, Duff & co
M'Knight & Bro.,	Bissell & Co.,	James Laughlin,
Porter R. Friend & Co.	Jno. C. Parry & Co.,	Logan & Gregg,
Jones, Boyd & Co.,	Graff & Co.,	M'Candless, Means & Co.,
Singer, Hartman & Co.,	Andy Fulton,	Jos. Woodwell & Co.,
Everson, Preston & Co.,	Newmyer, Graff & Co.,	Henry McCullough & Co.,
Graff, Bennett & Co.,	Olnhausen, Crawford & Co	Alex. King. no22:1md

Business Notices & Changes.

CO-PARTNERSHIP.—We have this day associated with us in the Provision and Oil business, CHARLES A. R. BENNEY. The firm name will remain unchanged.
F. SELLERS,
R. OWENS.

F. SELLERS..........R. OWENS..........C. A. R. BENNEY.

F. SELLERS & CO., DEALERS IN PROVISIONS, AND *LARD OIL MANUFACTURERS* No. 309 Liberty Street, PITTSBURGH. no26

THE undersigned have associated with them in the Commission Business JAMES FRAZIER, late of Steubenville, Ohio. The style of the firm will continue as heretofore. NIMICK & CO.

ALEX. NIMICK..........JAMES FRAZIER..........WM. K. NIMICK.

NIMICK & CO., COMMISSION MERCHANTS, For the sale of Pig Iron and Blooms.
de6:dtf 95 WATER STREET, PITTSBURGH.

I HAVE THIS DAY ASSOCIATED WITH me, Mr. JOHN DELLOW, in the Undertaking business, which will be conducted under the name and style of LEMON & DELLOW. JAMES LEMON.

JOHN DELLOW..........JAMES LEMON

Undertaking in all its Branches.

LEMON & DELLOW, No. 118, Fourth st., are prepared to do Undertaking in all its branches, in the best manner, at prices to suit the times. We call special attention to Fisk's new style patent Metallic Burial Cases, for the sale of which we are sole agents in this city, and of which we keep constantly on hand a large assortment. As regards beauty of shape and finish, they excel all others. Funerals will be supplied with Hearses, Horses and Carriages promptly, at lower rates than any other establishment in the city. Guaranteeing to render satisfaction, they solicit a continuance of the patronage heretofore so liberally extended to the old firm. ap15:dly

Sewing Machines.

CALL AND EXAMINE LADD, WEBSTER & CO'S LATEST IMPROVEMENT IN Sewing Machines.

This Machine took the FIRST PREMIUM at the late Pennsylvania State Fair.

THIS IS THE MACHINE whose owners offered a premium of $2000

In Philadelphia to any other on exhibition at the Franklin Institute that could do the same range of work as well.—Their offer not having been accepted its superiority must be conceded. For sale at

A. M. MARSHALL & CO.'S,
jul8:1&wF FEDERAL ST., ALLEGHENY CITY.

W. E. BRAMAN & CO'S DOUBLE THREAD SEWING MACHINES; A Model of Simplicity.

PRICE THIRTY-FIVE DOLLARS,

AGENTS WANTED. No. 60 Market st.
oc17:1wdaF LASSCELL & NORTHROP.

WHEELER & WILSON'S SEWING MACHINES. SEND FOR A CIRCULAR. FOR SALE WITH ALL LATE IMPROVEMENTS, AT MANUFACTURER'S PRICES, BY ALEX. R. REED,
mr9dtc No. 68 Fifth Street.

WILCOX & GIBBS' SEWING MACHINES.

THE FRANKLIN INSTITUTE, in their report on Sewing Machines, say:

"The WILCOX & GIBBS' SEWING MACHINE fills, nearer than ANY OTHER, all the requirements of a Family Machine."

The State Agricultural Society, in their published report, say:

"All the Machines were considered good, but taking into consideration *Simplicity, Cheapness, Durability* and doing *all* work, the committee were *unanimously* in favor of the WILCOX & GIBBS' THIRTY DOLLAR MACHINE."

For Sale at No. 51 Fifth Street.
FAIRBANKS & EWING,
oc20:1yd GENERAL AGENTS.

SEWING MACHINE AT A BARGAIN—A first-class Grover & Baker's Quilting or Tailoring Machine, second-hand, warranted in first-rate order. Cost $130; will be sold for less than half price. Can be seen at
se7 HERBST & BARKER'S, cor. Liberty and Hand sts.

CENTRE HAT STORE, 75 WOOD STREET.

HILLERMAN & COLLORD

Are now prepared to meet the demands of those who may want HATS, CAPS AND LADIES' FURS.

GREAT CLOSING OUT SALE OF AN ENTIRELY NEW STOCK OF WINTER DRY GOODS, AT J. BURGRAFF'S, *No. 76 Federal Street, Allegheny City.* Will commence to-day and sell his entire stock of Winter Dry Goods at greatly reduced prices, as he contemplates making alterations in his Store Room, whereby he will have to remove the stock of goods on hand at that time. Give him a call, as he is determined to have as little stock of goods on hand by the middle of January as possible, and will sell goods at any price in order to do so. de7:3mdis

JAMES A. FETZER, Forwarding and COMMISSION MERCHANT, for the sale of FLOUR, GRAIN, BACON, LARD, BUTTER, SEEDS, DRIED FRUIT, and Produce generally, *No. 16 Market Street, corner First, Pittsburgh, Pa.*

Refer to F. G. Bailey, Esq., Pittsburgh, William Dilworth, Sr., do, S. Cuthbert & Son, do, Atwell, Lee & Co., do, John Dunlap, Esq., do; D. Harper & Co., Cincinnati; S. Brady, Cashier M. & M. Bank, Wheeling, Samuel Ott, Esq., do, Crangle & Co., do, Paxton & Donlon, do; Cookman & Bro., Philadelphia. de3dly

RAISINS—50 boxes new crop Raisins just rec'd for sale by de7 ROBERT DICKEY.

Pianos.

GRAND PIANO.

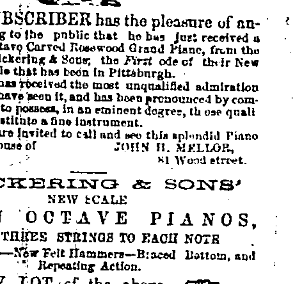

THE SUBSCRIBER has the pleasure of announcing to the public that he has just received a splendid 7 Octave Carved Rosewood Grand Piano, from the Factory of Chickering & Sons; the *First* one of their New improved Scale that has been in Pittsburgh.

This Piano has received the most unqualified admiration from all who have seen it, and has been pronounced by competent judges to possess, in an eminent degree, those qualities which constitute a fine instrument.

The public are invited to call and see this splendid Piano at the Warehouse of JOHN H. MELLOR,
no17 81 Wood street.

CHICKERING & SONS' NEW SCALE SEVEN OCTAVE PIANOS, WITH THREE STRINGS TO EACH NOTE In the Treble—New Felt Hammers—Braced Bottom, and Repeating Action.

A NEW LOT of the above Piano Fortes just received direct from the Manufactory of Chickering & Sons, Boston, selected personally by Mr. Charles Mellor, consisting of superbly Carved and Plain Rosewood Cases.

The public are respectfully invited to call and examine these splendid instruments. For sale only by
JOHN H. MELLOR,
Sole Agents for Chickering & Sons' Pianos,
no17 for Pittsburgh and Western Penn'a.

CHICKERING & SON'S NEW SCALE 6½ OCTAVE PIANOS.

THE subscriber has just received direct from the Manufactory of Chickering & Sons, Boston, a new and splendid lot of their NEW SCALE 6½ OCTAVE PIANO FORTES in elegant Rosewood and Black Walnut Cases, selected personally by Mr. Charles Mellor, at the Factory, for this market. Prices from $250 to $500. For sale only by
JOHN H. MELLOR,
Agent for Chickering & Son's Pianos,
no17:d&wF 81 WOOD STREET.

NEW ARRIVAL OF THE CELEBRATED GOLD MEDAL PREMIUM PIANO FORTES, MANUFACTURED BY WILLIAM KNABE & CO., BALTIMORE, For sale only by CHARLOTTE BLUME, Old Established Piano Depot,
de3 No. 118 Wood st., 2d door above Fifth.

Steinway's Pianos

JUST received by the subscriber a superior lot of the unrivalled STEINWAY PIANOS, To which we direct the attention of the lovers of these fine instruments and of the public generally.

H. KLEBER & BRO., No. 53 Fifth street,
Sole Agents for Steinway's Pianos.

N. B.—To obtain a choice, an early call is solicited, as the supply is quite inadequate. no15

$200 PIANOS.—GREAT BARGAINS.—We can now furnish to the public a fine, elegantly finished ROSEWOOD PIANO FORTE of six and five-eighths Octaves, (from D to A) for $200 CASH. They are from a favorably known factory in New York city, have the FULL IRON FRAME, beveled corners, and Octagon legs. They have a full musical tone, and are fully warranted. Please call and examine. H. KLEBER & BRO.,
Sole Agent for the above and Steinway's Pianos,
de2 No. 53 Fifth street.

PAULSON'S HAT, CAP, and FUR STORE, INTRODUCE THIS DAY, INTRODUCE THIS DAY,

Ladies' Furs, LADIES' FURS, LADIES' FURS, CHILDRENS' FURS, CHILDRENS' FURS, CHILDRENS' FURS GENTS' FUR GAUNTLETS, Gents' Fur Gauntlets, Gents' Fur Caps,

PAULSON'S! Paulson's! NO. 73 WOOD STREET.
no5-dtf

LADIES FURS HATS AND CAPS OF EVERY STYLE AND PRICE AT M'CORD & CO'S, NO. 131 WOOD STREET.
oc29

Splendid Ladies Furs.

SAMUEL McMASTER, No. 90 Market Street, HATS, CAPS, LADIES' FURS, &c, Of the finest quality, latest fashions and NEWEST STYLES.

CLEANSING AND REPAIRING FURS. Call and examine his superb stock.

Remember, No. 90 Market street. no15:1md

Furs! Furs!!

THE PREMIUM FURS!!!

LOUIS MULLER, Manufacturer of all kinds of Ladies', Childrens' or Gentlemen's FURS, Sleigh and Carriage Robes, dealers in Buffalo Robes, &c., wholesale and retail, No. 125 Wood street, next door to Dr. Keyser.

Furs repaired, cleaned and altered in the best manner. All kinds shipping Furs bought. oc20:3md

STOCKING EMPORIUM. CHEAP AND DURABLE. M. DALY, Stocking Manufacturer, Corner Fifth St. and Market alley,

HAS on hand a tremendous assortment of Woolen Stockings, Hose, Socks, Comforts, Gloves, Hoods, Sacks for men and women, together with a very extensive assortment of all descriptions of Goods in his line suitable to the season. He sells primo articles at low prices. Call and examine.

Remember! M. DALY has but one store, and that is on the corner of Fifth street and Market alley. no7:5md

COAL OIL.—The manufacture of Photogenic or Hydro-Carbon Oils from Coal and other bituminous substances capable of supplying Burning Fluids, by Thos. Antisell, M.D.

Parties and other Principles—a manual of political intelligence, by Arthur Holmes. For sale at
oc20 DAVISON'S, 93 Wood street.