Horticultural, &c.

Grape Vines.

100,000, EMBRACING 17 varieties, will be sold at very low prices, by applying to JOHN MURDOCH, Jr., Pittsburgh and Oakland Nurseries.
mh26:dawtfF

For Fall Planting.

3800 DWARF CHERRY, 2 years, 25 varieties.
15,000 Standard 2 and 3 years, 25 varieties.
20,000 Peach, 40 varieties.
60,000 Evergreens, of fine hardy varieties, from small to 8 feet.
With a large stock of Apple, Pear—standard and dwarf—Quince, five varieties; Currants, eleven varieties; Grape Vines, Shrubbery, Green House Plants, Roses, &c.
Those wishing an extra article of choice varieties might find it to their interest to examine my stock before ordering elsewhere. se26:dawtfF JNO. MURDOCH, Jr.

HENRY BOCKSTOCE. ADAM AMMON.

Lebanon Nursery.
BOCKSTOCE & AMMON,
INVITE THE ATTENTION OF the public to their large and varied assortment of Fruit Trees, Shrubbery, Evergreens, Plants, &c.
Nursery Ground four and a half miles from Pittsburgh, the old Washington Road. GREEN TREE POST OFFICE, fe22:lyw7omF Allegheny county, Pa.

Pittsburgh Hedge Farm Nursery.
SITUATED ON WILKINS AVENUE, about one quarter of a mile from the second Toll Gate, on the Farmers' and Mechanics' Plank Road, an extension of Fourth street, and about three and a quarter miles from Pittsburgh.
WM. & JAMES MURDOCH, *Proprietors.*
July 1:tf

Philadelphia Advertisements.

ALLEN & NEEDLES,
No. 23 South Wharves, and 35 South Water Street, PHILADELPHIA,
WHOLESALE DEALERS IN OILS, Candles, Starch, &c. A full assortment on hand to which the attention of dealers is respectfully asked.
mh4:ly

Baltimore Advertisements.

C. HUGHES ARMISTEAD. WM. T. RIGGS
ARMISTEAD, RIGGS & CO.,
AGENTS FOR THE SALE OF VIRGINIA MANUFACTURED TOBACCO, *No. 37 Exchange Place, Baltimore.*
Always on hand a large stock, which they distribute the lowest market prices. ap20:lyd*

Dr. McLANE'S
CELEBRATED
VERMIFUGE
AND
LIVER PILLS.

Two of the best Preparations of the Age.

They are not recommended as Universal Cure-alls, but simply for what their name purports.

The VERMIFUGE, for expelling Worms from the human system, has also been administered with the most satisfactory results to various animals subject to Worms.

The LIVER PILLS, for the cure of LIVER COMPLAINT, all BILIOUS DERANGEMENTS, SICK HEADACHE, &c.

Purchasers will please be particular to ask for Dr. C. McLane's Celebrated VERMIFUGE and LIVER PILLS, prepared by *Fleming Bros*

SOLE PROPRIETORS, Pittsburgh, Pa., and take no other, as there are various other preparations now before the public, purporting to be Vermifuge and Liver Pills. All others, in comparison with Dr. McLane's, are worthless.

The GENUINE McLane's Vermifuge and Liver Pills can now be had at all respectable Drug Stores.

FLEMING BRO'S,
WOOD ST., PITTSBURGH, PA.
Sole Proprietors.

McLANE'S VERMIFUGE AND LIVER PILLS.—100 gross on hand and for sale by
no16 B. L. FAHNESTOCK & CO., corner of Wood and Fourth streets.

AMERICAN HOUSE, BOSTON.
Re-established on the old plan of management.
LEWIS RICE, PROPRIETOR, respectfully announces that he has resumed the old plan of management, as it existed before the recent alteration. Trial of the European system in this Hotel, proves, that although the advantages are real, the plan is better adapted for the smaller class of hotels.
The accommodations and conveniences of the house are unsurpassed, and the recent improvements and alterations for the comfort of guests, leave nothing to be desired.
se22:eod3md

ATKINS' CELEBRATED 30 DAY CLOCKS, for Counting Room and Parlor.
An assortment in Rosewood cases, elegant patterns just received and for sale by J. R. REED & CO., ja30:dtf Jewelers, No. 68 Fifth street.

FALL AND WINTER—
COOKING AND PARLOR STOVES,
GRATES AND FENDERS,
FIRE IRONS, SCUTTLES,
And other seasonable articles in my line, for sale to suit the times. GEO. W. HURLEY,
oc21 Federal street, Allegheny.

JOB PRINTING.—
CARDS,
CIRCULARS,
BILL HEADS,
BILLS LADING,
POSTERS,
PAMPHLETS,
LABELS,
LETTER HEADS
And every description of Job Printing, plain or ornamental, executed neatly, promptly and at reasonable rates by WM. G. JOHNSTON & CO.,
(no7) Printers, Binders and Stationers, 57 Wood st.

JUST RECEIVED—
700,000 German Cigars
150,000 Havana do.
300 bxs. Virginia Manufactured Tobacco.
The largest assortment of Cigars and Tobacco ever offered in this city, is now open for examination and sale, at GEORGE WEYMAN'S
oc8:tf cor. Smithfield street and Diamond Alley

GROCERIES—100 bgs prime Rio Coffee
70 hf. chts. Y. H., Black and Imperial Teas;
60 boxes 5s and 8s Lump Tobacco;
200 kegs Nails, assorted sizes;
100 boxes Window Glass, assorted sizes;
50 doz. Zinc Wash Boards;
100 do Corn Brooms;
500 bdls. Straw Paper;
200 bxs Olive, Oleine, Rosin and Palm Soa
100 do Mould and Star Candles,
For sale by no10 R. ROBISON & CO.

STOVES! STOVES!! STOVES!!!—The Tropic Cook, the best improved, as well as the heaviest of the size now made; the Parlor and Chamber Stove. The "Ida," which is conceded by all who have seen it to be the most handsome and ornamental Stove here or elsewhere.—Call and see them at the Iron City Stove, Copper and Tin Warehouse of T. J. CRAIG & CO.,
se19 No. 134 Wood st.

WAGON COVER OIL CLOTH, 20 feet wide, manufactured on cotton duck; a first rate article, for sale by no9 J. & H. PHILLIPS.

5 KEGS NO. 1 LARD;
3 bbls. fresh Roll Butter. Rec'd and for sale by
oc22 SHRIVER & DILWORTH.

STARCH—20 Bbls. Pearl Starch
100 Boxes do
For sale by J. B. CANFIELD.

PEARL STARCH.—250 boxes superior Pearl Starch on consignment and for sale by
no18 ATWELL, LEE & CO.

KENTUCKY HEMP.—20 bales on consignment, and for sale low to close, by
no18 ATWELL, LEE & CO.

CHEESE.—10 boxes super. Cream Cheese, just received and for sale by
no18 ATWELL, LEE & CO.

PRATT'S AMALGAM PENS.—Very superior, elastic, and points smooth for sale by
WM. G. JOHNSTON & Co.,
oc13 Stationers, No. 57 Wood St.

30 SACKS RAGS;
1 bbl. Flaxseed;
100 Flour Barrels,
Rec'd and for sale by SHRIVER & DILWORTH.

Miscellaneous.

ALLEGHENY VALLEY RAILROAD.—REMOVAL OF THE FREIGHT DEPOT TO THE CORNER OF BUTLER AND CARSON STREETS, NINTH WARD, AND A GREAT REDUCTION OF TARIFF RATES.—On and after JULY 20th, 1857, freight will be received as above at the following rates:

To Mahoning	at 25c.	per 100 pounds.
To Gray's Eddy	at 25c.	" "
To Red Bank	at 25c.	" "
To Brady's Bend	at 31c.	" "

Flour—Over five barrels and under fifty.

To Mahoning	41c.	per barrel.
To Gray's Eddy	41c.	" "
To Red Bank	41c.	" "
To Brady's Bend	54c.	" "

Flour—Fifty barrels and over.

To Mahoning	30c.	" "
To Gray's Eddy	30c.	" "
To Red Bank	36c.	" "
To Brady's Bend	45c.	" "

jy23:tf R. B. LOOMIS, General Ticket Agent.

To Soap and Candle Manufacturers.
EVANS' PATENT GEARED PRESSES, with Double Self-Emptying Iron Boxes, for the use of Tallow Chandlers, made and for sale by
CHARLES EVANS & SONS, Philadelphia.
N. B.—All kinds of Screw Presses, for Printers, Book Binders and others, made and for sale at low rates.
We refer to A. WILSON & Co., Soap Manufacturers, Pittsburgh, Pa. no17:3m

MANILLA WRAPPING PAPERS.—Double Medium, Medium, Crown and Cap for sale by W. S. HAVEN,
no30 corner Market and Second street.

PROCLAMATION.—Pay your thanks on Thursday by giving your families a can of prime FRESH OYSTERS, or large Norfolk Salt Oysters, in shell; Turkeys, Chickens, Ducks, GAME, &c., which you will find in any quantities, at No. 27 Fifth street.
no25 H. RIDDLE.

NEW GOODS receiving to-day at MURPHY & BURCHFIELD'S:
Fine Wool Long Shawls, imported;
Heavy Canton Flannels;
Balladvale Wool do;
Grey Twilled do;
Winter Gloves.
Also, another case of those very superior soft finished Sheeting Muslins at 12½c per yard; extra fine do reduced from 18¾ to 15c.
Fine Bosom Linens, all Flax, at low prices, at North-east corner Fourth and Market sts. no20

"I WISH my Boots were blackened now." So you hear many of your friends complaining. Tell them to buy a lot of French Blacking from JOS. FLEMING, and their boots do not need blacking more than once a week. Call for it at the corner Market st. and the Diamond. no6

SYRUP.—10 bbls. Balt. Golden received and for sale low by DAVID C. HERBST.
oc23 Corner Liberty and Hands

HONEY AND BROWN WINDSOR SOAP; Palm and Castile Soap, Frangipanni and Almond Soap, Porcine and Barber's Soap, for sale at
no14 JOS. FLEMING'S.

CHEAP LEAF TOBACCO.—3 Hhds. of damaged Leaf Tobacco just received on consignment from Louisville, and for sale by W. & D. RINEHART.
no14 No. 129 Wood St.

THOMAS' PATENT AMERICAN DOOR SPRING.—Territory and Springs for sale by
oc21 M. F. EATON.

FEATHERS—10 sacks prime Kentucky Feathers just rec'd and for sale by
no24 HENRY H. COLLINS.

EXTRA FAMILY WHITE WHEAT FLOUR constantly in store and for sale by
no21 T. LITTLE & CO., No. 112 Second st.

FLEMING'S BOOK-KEEPING, with a new and complete set of Blanks, suitable for the Iron City Commercial College, for sale by no20 W. S. HAVEN.

HOGS HEAD, Spare ribs and Pigs feet for sale by. (no20) WM. B. HOLMES & BRO.

WHITE WHEAT.—95 bgs. by steamer "Empire City" and "Altamont," and for sale by ATWELL, LEE & CO.
no18 No. 9 Wood St.

MAGAZINES BOUND in Plain or Ornamental Style, by WM. G. JOHNSTON & CO., Binders and Stationers, 57 Wood street.
no23

FINE OPERAS—The thousand genuine Havana Opera Cigars received this day by JOS. FLEMING,
no21 corner Market st. and the Diamond.

GREEN APPLES—200 bbls. choice Green Apples in store and for sale by
no21 T. LITTLE & CO., No. 112 Second st.

THERAPEUTIC CHAIRS—Another lot of those comfortable Reclining Chairs, from $20 to $50 each. no16 T. B. YOUNG & CO.

PATENT WOODEN WARE—
200 doz. Buckets,
18 " Tubs in store and for sale by
ISAIAH DICKEY & CO.

I SHALL not suffer from Chapped Hands any more, since I know that Fleming's Glycerine Cream, which he sells at the corner of Market st. and the Diamond, cures them entirely. no14

EXTRA FAMILY FLOUR.—30 bgs. (98 cs.) in store and for sale by
no18 ATWELL, LEE & CO.

PUFF BOXES AND INFANTS' HAIR BRUSHES, at all prices, at JOS. FLEMING'S,
no15 Corner Market st. and the Diamond.

PARLOR FURNITURE—We are constantly manufacturing Parlor Furniture of the latest designs, and the quality guaranteed to purchasers.
no16 T. B. YOUNG & CO., 33 Smithfield street.

SPRING BEDS—You can find at our Warehouse the lowest priced Spring Bed that is offered to the public. no16 T. B. YOUNG & CO.

ETAGERS, OR WHAT-NOTS—Some very rich patterns finished and for sale at very low prices.
no16 T. B. YOUNG & CO.

PURE OHIO CATAWBA BRANDY, equal to any imported Cognac, to be had at
no14 JOS. FLEMING'S.

BUCKWHEAT BAGS, 50, 25, and 12½ lb. bleached muslin sacks neatly printed in store and made to order by DAVID C. HERBST,
no4 Cor. Liberty and Hand sts.

TRANSPARENT GREEN OIL CLOTH—2000 yards rec'd, superior to any other in the market, for sale at the Oilcloth Warerooms, 26 and 28 St Clair st.
no9 J. & H. PHILLIPS.

200 BBL. WHITE WHEAT SHARON-DALE FLOUR,
100 " Boone,
100 " Franklin Family,
100 " Hoosier
200 " extra Harrison and Progress,
Arriving and for sale by (no4) JAMES GARDINER

OIL—5 bbls. No. 1 Lard Oil;
20 do. Linseed do,
For sale by no10 R. ROBISON & CO.

TOMATOES—7 bbls. prime Tomatoes, put up n quart cans. no23 HENRY H. COLLINS

PEARL ASH.—40 casks for sale by
J. B. CANFIELD.

PEARL STARCH.—100 bxs. a prime article, 25 bbls. " "
For sale by no24 J. B. CANFIELD.

WHITE LIME.—200 bbls. Louisville Lime for sale by J. B. CANFIELD.

CEMENT.—100 bbls. Hydraulic Cement for sale by no24 J. B. CANFIELD.

10 sacks White Beans,
Dry Apples received and for sale by
no24 SHRIVER & DILWORTH.

CORN SHELLERS—SMITH'S PATENT.—Warranted in every respect just rec'd and for sale low by no20 HENRY H. COLLINS.

GREASE.—15 bbls. now landing from steamer Neptune and for sale by
no23 ISAIAH DICKEY & CO.

WHEAT—503 sacks Tenn. Red now landing from steamer Arizonia and for sale by
no24 ISAIAH DICKEY & CO.

TENN. WHITE WHEAT.—Extra Family Flour 30 sacks now landing from steamer Arizonia and for sale by no24 ISAIAH DICKEY & CO.

TENN. WHEAT—1758 sacks Red now landing from steamer St. Lawrence for sale by
no23 ISAIAH DICKEY & CO.

WALL PAPER CHEAP—10,000 rolls of Wall Paper received last week for sale at 12½@20c per roll. W. P. MARSHALL & CO.,
no24 87 Wood street.

POTATOES—200 bus. White Potatoes in store and for sale by de2 T. LITTLE & CO.

LUBIN'S GENUINE FRENCH PERFUMERY in large variety at JOS. FLEMING'S.

MRS. ALLEN'S PREPARATION FOR THE HAIR—Mrs. Allen's Hair Restorer, the best in the country, at no30 JOS. FLEMING'S.

OPERA CIGARS—Better than at any place, at no30 JOS. FLEMING'S.

CITY WARRANTS for sale by
no24 E. McLAIN SON, 58½ Fourth st.

CHEESE.—8 casks new landing and for sale by no24 ISAIAH DICKEY & CO.

NEW PATTERNS WALL PAPER.—Fine Medium and Cheap Paper Hangings, Borders and Window Shades at Paper Room of
oc14 E. C. COCHRANE, Allegheny.

10 HHDS. PRIME CUBA SUGAR;
20 bbls. Syrup Molasses, receiving and for sale by
oc14 JAS. GARDINER.

SALERATUS—10 Bbls. a pure article,
10 Boxes " "
For sale by (oc12) J. B. CANFIELD.

TOILET SOAPS—A large assortment of fine Soaps, Brown Windsor, Honey, Almond, Frangipanni, Old Palm Soap, for sale at JOS. FLEMING'S.

POTATOES—150 bxs. choice Reds;
150 do do Neshannocks,
In store and for sale by no21 T. LITTLE & CO

APPLES—150 bbls. Green Apples, in good order, for sale by HENRY H. COLLINS.

YELLOW SUGAR.—20 bbls Balt. just received and for sale at the reduced prices by
DAVID C. HERBST,
oc23 Corner Liberty and Hand sts.

LINSEED OIL—30 bbls. Western just rec'd and for sale by R. HUTCHINSON,
oc30 No. 8 Smithfield street.

DRESSED HOGS for sale by
de3 HENRY H. COLLINS.

GREEN APPLES—100 bbls. for sale by
de3 HENRY H. COLLINS.

ROLL BUTTER—3 bbls. this day rec'd and for sale by de3 HENRY H. COLLINS.

VENISON! VENISON!!
6 saddles Fresh Venison;
3 whole Deer;
3 large Wild Turkies,
Received for sale at No. 27 Fifth st. H. RIDDLE.

FRESH BUTTER—
400 lbs. prime fresh Butter;
120 large fat Chickens;
20 do do Turkies, Geese, Ducks, &c.,
Received and for sale at No 27 Fifth st. H. RIDDLE.

POTATOES—100 bus. choice Neshannock Potatoes; 50 bbls. prime winter and fall Apples Rec'd and for sale at 27 Fifth st. de3 H. RIDDLE.

FRESH BUTTER—1,000 lbs. strictly fresh Roll Butter. Turkeys, Chickens, Ducks, &c., received for sale at No. 27 Fifth street. H. RIDDLE.

HEMP SEED—50 bags for sale by
B. A. FAHNESTOCK & CO.,
de3 corner of Wood and First streets.

POTASH—10 casks prime for sale by
de3 B. A. FAHNESTOCK & CO.

BUTTER—2 bbls. fresh Roll Butter just rec'd and for sale by R. HUTCHINSON, 8 Smithfield st.

LARD OIL—Procter & Gambell's No. 1 constantly for sale by B. A. FAHNESTOCK & CO.

DRIED BEEF—3 tcs. S. C. Dried Beef just rec'd and for sale by no10 R. ROBISON & CO.

TIMOTHY SEED.—50 bgs. a superior article in store and for sale by (no18) ATWELL, LEE & CO.

Educational.

Penn Institute,
HANCOCK STREET, NEAR PENN, will reopen on Monday the 31st Aug. A limited number of pupils may obtain admission. Terms $22 per session of twenty-two weeks. [au27:dtf] J. M. SMITH, Principal.

Meadville Female Seminary.
THE NEXT TERM of this Institution will commence on MONDAY, Nov. 23d.
Pupils will be charged $7.50 per term, and will select the studies they wish to pursue from the following list.

Reading,	Ancient History,	Zoology,
Enunciation,	Modern "	Astronomy,
Pronunciation,	Map Drawing,	Nat. Philosophy,
Spelling,	Ancient Geography,	Physiology,
Writing,	Modern "	
Grammar,		Arithmetic,
Composition,	Physical "	Book-Keeping,
Rhetoric,	Chemistry,	Algebra,
Logic,	Botany,	Geometry,
	Trigonometry.	

For Greek, Latin, Italian, Spanish, French, German, Swedish and Anglo-Saxon, an additional charge of $1 will be made.

Piano, per course of twenty lessons	$8
Use of Piano per term	2
Drawing, per course of twenty lessons	4
Oil Painting " "	8

A German lady, an excellent pianist, resides in the family, and will give lessons on the Piano and in German and French.
A few pupils will be accommodated in the family of the Principal. Board, with fuel and light, exclusive of washing, $3 per week.
All payments are to be made in advance.
oc31:dawly JOSHUA KENDALL, A. M., Principal.

BROOKE HALL FEMALE SEMINARY
Media, Delaware County, Penna.
Miss Maria L. Eastman, Principal.
THIS SEMINARY, SITUATED IN THE delightful and beautiful village of Media, thirteen miles from Philadelphia by Railroad, offers to young ladies the most perfect combination of advantages for the attainment of a thorough and accomplished education.
The large and commodious building lately erected, containing all the modern conveniences of baths, gas, &c., is, with its extensive grounds, a model in all that pertains to the health, comfort, refinement and improvement of the pupils. The sleeping rooms are high, well ventilated, and furnished with comfort and elegance, and but two pupils occupy the same apartment. The number of pupils is limited to forty, for whom seven teachers are employed.—The most faithful instruction is given in all the branches taught, while moral and religious principles are constantly inculcated by theory and practice.
The course of instruction comprises a period of four years, and a diploma is awarded to all who pass through it satisfactorily.
The Right Rev. A. Potter, D. D., L. L. D., Bishop of Pennsylvania, says: "Miss M. L. Eastman, who proposes to open a Young Ladies' Seminary in Media, Delaware county, Pennsylvania, in September next, has been known to the subscriber for several years past. He has a very high opinion of her capacity, efficiency and devotedness as an educator. She has had a large and successful experience.—The building which is to be erected, will contain every accommodation. The village and surrounding country are distinguished for healthfulness and beauty; and the subscriber has confidence that parents who entrust their daughters to Miss Eastman will have no cause to regret it."
The French language is taught by a Parisian lady residing in the family.
The Latin, German, Spanish, and Italian languages, receive due attention.
The Natural Sciences are taught with the aid of a large and expensive apparatus.
The Musical Department is under the charge of a lady eminently qualified for the situation, and all who prefer to be taught on the piano or singing by a gentleman, have a visiting teacher from Philadelphia.
Drawing and Painting are under the direction of a lady accomplished in the arts.
The Fall Term commences September 9th.
Miss Eastman has the liberty to refer to the following gentlemen:
Right Rev. A. Potter, Bishop of Pennsylvania.
Hon. Franklin Pierce, ex-President of U. S.
Hon. S. P. Chase, Governor of Ohio.
C. Loeser, Esq., Pottsville, Pa.
George M. Wharton, Esq., Philadelphia.
William Bagaley, Esq., Pittsburgh.
Sylvanus Lothrop, Esq., Allegheny City.
je27:6m MISS M. L. EASTMAN, Media, Delaware county, Pa.

T. KINGSFORD & SON'S PURE Oswego Starch,
[FOR THE LAUNDRY,]
HAS established a greater celebrity than has ever been obtained by any other Starch.
This has been the result of its marked superiority in quality, and its invariable uniformity.
The public may be assured of the continuance of the high standard now established.
The production is over Twenty Tons Daily, and the demand has extended throughout the whole United States, and foreign countries.
Working thus on a very large scale, and under a rigid system, they are able to secure a perfect uniformity in quality throughout the year. *This is the great Desideratum in Starch-making, and is realized now for the first time.*
The very best Starch that can be made, and no other, is always wanted by consumers, and this will be supplied to them by the grocers as soon as their customers have learned which is the best, and ask for it—otherwise they would be likely to get that article on which the largest profit can be made.
Mr. Kingsford has been engaged in the manufacture of Starch continuously for the last 27 years, and during the whole of the time, the Starch made under his supervision has been, beyond any question, the best in the market. For the first 17 years, he had the charge of the works of Wm. Colgate & Co., at which period he invented the process of the manufacture of Corn Starch.
Ask for Kingsford's Starch, as the name Oswego has been recently taken by another factory.
It is sold by all of the best grocers in nearly every part of the country.

T. KINGSFORD & SON'S OSWEGO CORN STARCH,
[FOR PUDDINGS, &c.]
Has obtained an equal celebrity with their Starch for the Laundry. This article is perfectly pure, and is, in every respect, equal to the best Bermuda Arrow-Root, besides the additional qualities which render it invaluable for the dessert.
Potato Starch has been extensively packed and sold as Corn Starch, and has given false impressions to many, as to the real merits of our Corn Starch.
From its great delicacy and purity, it is coming also into extensive use as a diet for infants and invalids.
The subscriber having been appointed sole Agent for the sale of the above celebrated Laundry and Corn Starch, will supply the trade at Eastern rates, with addition of freight.
JOHN E. PERRY,
Agent for Oswego Starch Factory,
Perry Hotel, corner of Hancock st. and Duquesne Way.

R. [illegible] PATENTED AUGUST [illegible]
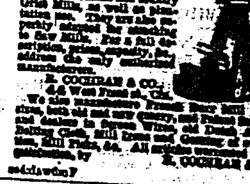
E. COCHRAN & CO., [illegible]
E. COCHRAN & CO.

Stucco Worker.
JAMES OWENS,
CORNER ELM AND WYLIE STREETS,
STUCCO AND MASTIC WORKER, gives particular attention to all orders for work in his line.
CENTRES and ORNAMENTS of all kinds furnished on short notice. ap21:lyd

Walnut Hall Restaurant.
BY
JOSEPH FRICKER,
(Successor to)
KIMBALL, MESSICK & CO.,
MASONIC HALL, FIFTH STREET.
OFFERS TO THE PUBLIC ALL THE delicacies of the season, served up at the shortest notice, from 6 o'clock in the morning to 12 o'clock at night.
Business men and others will do well to call in and examine our Bill of Fare at any time to suit their appetite.
Having arrangements made to receive choice articles in our line, from Baltimore, Philadelphia and Norfolk, we can offer a fresh supply of
OYSTERS, HALIBUT,
TROUT, LAKE HERRING,
And from the West, all the varieties of PRAIRIE GAME, such as
PRAIRIE CHICKENS, REED BIRDS, &c.,
which we can furnish to invalids or others, at Wholesale or Retail, either at the corner of HAND AND PENN STS., or at WALNUT HALL, Fifth street. au30 oc11:lyd

HOUSE FURNISHING HARDWARE STORE.—Housekeeping articles generally.
Hollow Ware,
Table Cutlery,
Plated Ware,
Brittania,
Bright,
Japanned and Pressed Tin Ware,
Wood and Willow Ware.
JOHN FLEMING,
au24 No. 47, Market street, corner of Third.

FAIRBANK'S PLATFORM SCALES.
THE undersigned having been appointed exclusive Agents for the sale of these celebrated SCALES, manufactured by the original inventors, E. & T. FAIRBANKS & CO., respectfully invite the attention of the business community to the superiority of these Scales over all others.
These Scales have been subjected to the SEVEREST TESTS on all the principal Railroads in the United States and England, and in every branch of business throughout the world, and their uniform accuracy and great durability have gained for them the reputation of being THE STANDARD FROM WHICH THERE CAN BE NO APPEAL.
We are prepared to fill orders for Counter, Portable, Dormant, Rolling Mill, Hay, Coal, Railroad and Canal Scales, at MANUFACTURERS' PRICES. HUSSEY & WELLS,
No. 325 Liberty Street, Commercial Row,
sel7:lyd Pittsburgh, Penna.

MURPHY & BURCHFIELD
Continue to deal extensively in
Cloths, Cassimeres, Doeskins, &c.,
For Men and Boys' Wear
And are now offering them at low prices. no5

EAST TARENTUM, Nov. 30, 1857.
THE Capital Stock of the Penna. Salt Manufacturing Co., subscribed and paid in is One Hundred and Ninety-one Thousand and Fifty Dollars. Loan payable in 1860, now issued, Fifty-six Thousand Five Hundred Dollars. Debts, Forty five Thousand Eight Hundred and Ninety-six Dollars and Ninety-three Cents. Published according to the Act of Assembly.
Affirmed to. T. G. HOLLINGSWORTH, Prest.
GEORGE THOMPSON, Treas. de1:2wd.

SUNDRIES—10 hhds. prime N. O. Sugar
25 bbls. Crushed do
15 " Coffee do
15 " Pulverized do
10 " Granulated do
10 " Baltimore Syrup;
20 half bbls. do do
30 kegs do do
100 bags prime Rio Coffee;
50 boxes Fancy Soap;
25 " Rosin do
25 " Olive do
30 " Clothes Pins;
30 " Starch;
30 " Corn Starch,
In store and for sale by REINH. BERGER,
de11 corner Smithfield and Second streets.

WINTER ARRANGEMENT.
ICE CREAM & OYSTER ROOMS.
R. KNOX & CO. announce to their friends and the public that their Rooms are now open for the season, with the view of serving
OYSTERS COOKED IN EVERY STYLE,
TEAS, COFFEE AND CHOCOLATE,
ICE CREAM, FRUITS, &c., &c.
Their arrangements have special regard to the accommodation of Ladies as well as Gentlemen. Calls may be made at any hour during the day and evening to 11 P. M. oc29:1m

SUNDRIES.—
500 casks Soda Ash,
100 " German Clay,
500 boxes " "
200 bbls. Caustic Alkali, (Imported)
1000 boxes Country Glass,
On hand and for sale by ALEXANDER KING.
de2 278 Liberty street.

50 PER CENT. SAVED in oiling all kinds of Machinery by using Enos' Patent Oil Cans.—MOSES F. EATON, of Pittsburgh, has the exclusive right to sell in Pennsylvania, and refers to Pittsburgh Manufacturers, Engineers, Machinists and Mechanics general. oc21

DYE WOODS—300 bbls. for sale by
de17 B. A. FAHNESTOCK & CO.

Medical.

R. R. R.
A FALSE THEORY EXPOSED.—THE TRUE SCIENCE REVEALED.
Mankind have long been engulphed in darkness as regards the mysteries of medicine, and of deriving a truthful solution of its power over disease, and its proper use in the treatment of the sick.
Medicine, as practiced by the regular faculty, is a delusion—a bundle of improbabilities and uncertainties. There is nothing in its theories on which the physician can rely as certain or fixed; the results obtained from its prescriptions are doubtful, and in most cases unsatisfactory.
It is a solemn and startling fact, that three-fourths of those "who have departed this life" died victims, *not to disease*, but to the injudicious application of this subtle and uncertain theory, as practiced by the regular faculty.
We have proved the utter fallacy of the regular practice of medicine, and the great undeniable truthfulness of the R. R. R. over and over again; for, in a thousand cases, where the regular physicians have given up their patients as incurable, and had in many cases even set the time to only a few short hours, that their victims had to live, Radway's Ready Relief, Regulators or Resolvent, as the case may have been, has restored those dying patients to new life and health.
In the treatment of the sick by the R. R. R. remedies, there is nothing left to chance or uncertainties, for these remedies are so prepared as to posses fixed and positive curative powers, founded on principles as immutable in their power over diseases, as the laws of gravitation over the earth. It is therefore, impossible for these remedies to fail in removing from the human system the difficulty for which they may be given, and of restoring the *whole* human system to its normal condition of health.
This is readily seen in the miraculous efficacy of RADWAY'S READY RELIEF—for the moment this remedy is applied to the part or parts of the body tortured with pain, or crippled with infirmities, all pain and uneasiness ceases, and the crippled, lame and wounded limb becomes invigorated with renewed strength. So also with the Resolvent.—The most repulsive Sores, Ulcers, Humors, and the most obstinate of chronic diseases quickly become extinct after a few doses is taken.
In cases of Dyspepsia, Constipation of the Bowels, Derangement of the Liver, Congestions, Palpitation of the Heart, Radway's Regulators, in the form of Pills, can be relied upon as a positive and certain corrector and regulator of these difficulties. In cases of temporary Constipation or derangement of the stomach or bowels, the Cathartic and Purgative Pills given by the regular faculty, even if they remove the temporary difficulty, do so at the expense of Cramps, Sickness at Stomach, and Weakness, and after the effects of these purgatives are over, the bowels are left costive and the system debilitated. Radway's Regulators will instantly relieve the pain and distress, remove the difficulty and restore a regular action to the liver, stomach, bowels and other organs—they neither irritate, inflame, sicken or weaken the patient, and the evacuations are natural, without prostrating the system or cramping the bowels.
These remedies are the only ones that have reduced the hygienic principle to the fixity of a mathematical demonstration—invariable in all cases, and proceeding on a settled routine. They, and they alone, have imparted to the incongruous experience and repugnant practice of the so called "regular faculty," the precision and invariability which are essential to the requirements of a science. Taking the human body as the problem, and health as its normal condition, they proceed by fixed rules to eliminate all extraneous and deleterious particles, and thus restore the constitution to its integrity, by the expulsion of those local or organic irregularities which vitiate the soundness of the whole.

DANGEROUS DISEASES.
In Cholera, Yellow Fever, Ship Fever, Dysentery, Diarrhoea, Typhus and Typhoid Fevers, and all malignant and malarious fevers, Radway's Ready Relief and Regulators are not only positive curatives, but certain preventives.
Not only in the milder latitudes of the North have these remedies cured the patients of these terrible maladies, but under the burning zones of the tropics, where, in the wildest and most violent degrees, they scourged the people as a pestilence. With these remedies you need not fear exposure to any contagious disease or infectious malady.

CONSTITUTIONAL DISEASES.
All diseases that have become *established* in the system, called chronic or constitutional, Radway's Resolvent, aided by the Relief and Regulators, will remove. Scrofula, Bronchitis, Ulcers, Sores, Fever Sores, Humors, Humors, Salt Rheum, and all skin diseases will quickly yield to this all powerful remedy.
The use of the Resolvent will, in a few weeks, entirely change the whole condition of the body, we care not from how many generations you have derived your title to the diseases established in your bodies, Radway's Resolvent will remove it, and give to you what your forefathers were unable to—a pure and healthy body—free from disease.

COMMON DISEASES.
All diseases prevalent at this season of the year, caused by derangement of the organs of the system, sudden changes of the weather, heat and cold, disturbed circulation of the blood—Rheumatism, Neuralgia, Tic Doloreux, Bowel Complaints, Fever and Ague, Headache, Toothache, Aches and Pains of all kinds, Bruises, Burns, Scalds, Falls, Inflammatory Diseases, Congestive Diseases, Humors in the system—Impure Blood, Boils, Pustule Pimples, Blotches, &c. Liver Complaints—Dyspepsia, Kidney Complaints, and all diseases whether acute, inflammatory, malarious, nervous, chronic, or constitutional, Radway's Remedies will most positively exterminate and restore the infirm and enfeebled system to health and strength.

AN OFFER—TO THE DYING.
Ye who have friends now upon the brink of the grave, on whom all hopes of recovery are lost—who have been given up as incurable by your physician, we invite you to make one more effort to save the valued life of the dying one. A trial of these Remedies cannot do any injury, and may restore to life and health, even though no hopes are entertained by your physician. Over a thousand such instances have come to our knowledge: and we therefore, feel ourselves justified in requesting the trial. Surely, after the physician says he can do no more, his prejudice to your using a remedy that must do good, is criminal.
As one of the instances we have alluded to in the above article, we refer the public to the case reported to us by Richard Griffith, Esq., well known in Canada West as a man of high integrity, and well approved of by his countrymen for his high official capacities.

HARROWSMITH, Frontenac Co., C. W., June 24th, 1857.
In October, 1855, my wife giving birth to a child, left her bed too early and caught a severe cold, which promised to terminate her life. The best physicians in this neighborhood and Kingston were in attendance on her—but all of no avail—*the doctors had given her up to die. For seven consecutive weeks* I sat at her bedside, momentarily watching to see her breathe her last. I happened to see a copy of your paper called *"The Moving World,"* and there read of your medicines. I resolved to test them as a last resort. I gave her the *Resolvent* with the Regulators—and Relief—according to directions, *and in three days observed a wonderful improvement.* From this she daily recovered, and is now, thank God, better than ever she was in her life.
The child, when three months old, caught a bad cold, and *dwindled away to a mere skeleton,* nothing but bone and skin: *his eyes protruded from his head; as if they would drop out;* the physicians all united in saying there was no use of attempting to save him, *his case was hopeless, as he was too young and must die.* But I thought different. Your Remedies gave life to my wife, while the doctors gave her up to death. I again had recourse to them. I gave him the Resolvent internally and used it as a wash externally to his eyes—he is now a laughing, hearty, prattling child, enjoying the best of health. Your most obedient and grateful servant. RICHARD GRIFFITH.
The above, reader, is but one out of thousands of similar cases, where, had the sufferer [illegible] further trial, death would have seized its victim. Do not therefore give up your friends on the mere report of your physicians who say they can do no more. When you are told this, resort to our Remedies.
RADWAY & CO., 162 Fulton street, N. Y.
For sale by HUNT & MINER, Masonic Hall, Pittsburgh.
The R. R. R. Remedies are sold by Druggists, Merchants and Storekeepers. au19 fal2:dawlyF

RADWAY'S READY RELIEF—5 gross on hand and for sale by
B. L. FAHNESTOCK & CO.,
oc26 corner of Wood and Fourth streets.

The Greatest Medical Discovery
OF THE AGE.
MR. KENNEDY, OF ROXBURY, HAS discovered in one of our common pasture weeds, a remedy that cures every kind of Humor from the worst Scrofula to a common Pimple.
He has tried it in over eleven hundred cases, and never failed except in two cases (both thunder humor.) He has now in his possession over two hundred certificates of its value, all within twenty miles of Boston.
Two bottles are warranted to cure a nursing sore mouth.
One to three bottles will cure the worst kind of pimples on the face.
Two to three bottles will clear the system of boils.
Two bottles are warranted to cure the worst canker in the mouth and stomach.
Three to five bottles are warranted to cure the worst case of erysipelas.
One to two bottles are warranted to cure all humors of the eyes.
Two bottles are warranted to cure running of the ears and blotches among the hair.
Four to six bottles are warranted to cure corrupt and running ulcers.
One bottle will cure scaly eruption of the skin.
Two to three bottles are warranted to cure the most desperate case of rheumatism.
Three to four bottles are warranted to cure the worst case of ringworm.
Three to four bottles are warranted to cure salt rheum.
Five to eight bottles will cure the worst case of scrofula.
A benefit is always experienced from the first bottle, and a perfect cure is warranted when the above quantity is taken.
Nothing looks so improbable to those who have in vain tried all the wonderful medicines of the day, as that a common weed growing in the pastures, and along old stone walls should cure every humor in the system; yet it is now a fixed fact. If you have a humor it has to start. There are no ifs nor ands, hums or ha's about the suiting some cases and not yours. I peddled over a thousand bottles of it in the vicinity of Boston. I know its effects in every case. It has already done some of the greatest cures ever done in Massachusetts. I gave it to children over a year old: to old people of sixty. I have seen poor, puny, wormy looking children whose flesh was soft and flabby, restored to a perfect state of health by one bottle.
To those who are subject to a sick headache, one bottle will always cure it. It gives great relief to catarrh and dizziness. Some who have been costive for years, have taken and been regulated by it. Where the body is sound it works quite easy, but where there is any derangement of the functions of nature, it will cause very singular feelings, but you must not be alarmed—they always disappear in from four days to a week. There is never a bad result from it. On the contrary, when that feeling is over you will feel yourself like a new person. I heard some of the most extravagant encomiums of it that man ever listened to. No change of diet is ever necessary; eat the best you can get. I have likewise an herb, which, when simmered in sweet oil, dissolves scrofulous swelling of the neck and under the ears. Price 50 cents. Price of the Medical Discovery $1 per bottle.
DIRECTIONS FOR USE.
Adult, one table spoonful per day. Children over eight years, dessert spoonful; children from five to eight years, tea spoonful. As no direction can be made applicable to all constitutions, take enough to operate on the bowels twice a day.
Mr. KENNEDY gives personal attendance in bad cases of scrofula.
Sold Wholesale and retail at DR. KEYSER'S, 140 Wood street, corner of Virgin Alley, and J. P. FLEMING, Allegheny. ap10 mh27:lydaw F

A WONDERFUL DISCOVERY!!
WHICH HAS BEEN THE STUDY AND research of the best medical men that ever lived to find a remedy that would radically cure the Dyspepsia, which has been recently found out by
DR. R. T. FORD,
OF PITTSBURGH, PENNA.
His laborious search and research in the Vegetable Kingdom for eight or ten years, has brought to light a wonderful Medicine which will radically cure the DYSPEPSIA, which is the first cause of all general disease which the human system is subject to. Keep the Reservoir [Stomach] clean and healthy. We must all have good health and cannot be a subject of any general disease.
Dr. R. T. FORD has been a subject of this awful disease himself, [Dyspepsia] for eight to ten years, and has tried hundreds of experiments on himself, but all in vain, until his present discovery, which has radically cured him and many others in six, eight, to twelve days, without pain or sickness, or any unpleasant feelings in the system; but on the contrary, it invigorates the system and gives a healthy action to every part. It will act gently or copiously on the bowels, and give a healthy action to the stomach and liver. You can eat and drink your usual dieting, which will not interfere—the medicine always doing its duty...called
DR. R. T. FORD'S DYSPEPSIA CORDIAL.
What kind of disease will Dyspepsia produce? I answer, it is the first cause of all general diseases. Liver Affection, Lung Affection, or Pulmonary Disease, Bronchitis, Sick Headache, Billious Diarrhoea, Billious and Typhoid Fevers, Fever and Ague, Nervous Fever, Neuralgia, Hernia, [Piles,] Costive Bowels, Boils, Husky or Gummy Skin, Colds, Rheumatics of all kinds, Apoplexy, Insanity, Weakness of the System, False Conception of the Mind, Heartburn, Fulness of the Stomach, Throwing up of your Food, and also Wind. All of the above feelings may or will be produced from a Dyspeptic stomach. From that organ all general disease will be produced, [if this statement is true, which no same mind will deny,] because all who have been sick know this statement to be true from experience, a sick or deranged stomach is first.
How important it is to a poor patient who has been suffering for many years, to point him to a remedy that he can rely on, and radically remove the cause that has made him sick. It's like a mariner tossed upon the ocean, at the first glimpse of a light house, his heart bounds with joy.
PRICE THREE DOLLARS PER BOTTLE.
Sold by the Proprietor, Dr. R. T. FORD, West end of Pennsylvania Avenue, (Fourth street Road) and also JOHN HAFT, Jr., No. 116 Wood street, corner of Sixth; also, NEVIN, M'KEOWAN & CO., Liberty street, below St. Clair, Pittsburgh. Also, Mr. W. A. REED, formerly the firm of James S. Semple & Co., Northwest corner of Federal street and the Diamond, Allegheny City. And also, Dr. Ford's Anti-Billious and Liver Pills; also, his invaluable Indian VegetableNerve Liniment.
The above medicines need no commendation, for thousands in our city and county will testify to their invaluable qualities. Their sum is not to be lost.
se12:dawlyF

KENNEDY'S MEDICAL DISCOVERY—8 gross on hand and for sale by
B. L. FAHNESTOCK & CO.,
oc2 corner of Wood and Fourth streets.

Medical.

AYER'S PILLS.
ARE particularly adapted to derangements of the digestive apparatus, and diseases arising from impurity of the blood. A large part of all the complaints that afflict mankind originate in one of these, and consequently these PILLS are found to cure many varieties of disease.
Subjoined are statements from some eminent physicians, of their effects in their practice.

AS A FAMILY PHYSIC.
From Dr. E. W. Cartwright, of New Orleans.
"Your PILLS are the prince of purges. Their excellent qualities surpass any cathartic we possess. They are mild, but very certain and effectual in their action on the bowels, which makes them invaluable to us in the daily treatment of disease."

FOR JAUNDICE AND ALL LIVER COMPLAINTS.
From Dr. Theodore Bell, of New York City.
"Not only are your PILLS admirably adapted to their purpose as an aperient, but I find their beneficial effects upon the Liver very marked indeed. They have in my practice proved more effectual for the cure of *bilious complaints* than any one remedy I can mention. I sincerely rejoice that we have at length a purgative which is worthy the confidence of the profession and the people."

DYSPEPSIA—INDIGESTION.
From Dr. Henry J. Knox, of St. Louis.
"The PILLS you were kind enough to send me have been all used in my practice, and have satisfied me that they are truly an extraordinary medicine. So peculiarly are they adapted to the diseases of the human system, that they seem to work upon them alone. I have cured some cases of *dyspepsia* and *indigestion* with them, which had resisted the other remedies we commonly use. Indeed I have experimentally found them to be effectual in almost all the complaints for which you recommend them."

DYSENTERY—DIARRHOEA—RELAX.
From Dr. J. G. Green, of Chicago.
"Your PILLS have had a long trial in my practice, and I hold them in esteem as one of the best aperients I have ever found. Their alterative effect upon the liver makes them an excellent remedy, when given in small doses for *bilious dysentery and diarrhoea.* Their sugar coating makes them very acceptable and convenient for the use of women and children."

INTERNAL OBSTRUCTION—WORMS—SUPPRESSION.
From Mrs. E. Stuart, who practices as a Physician and Midwife in Boston.
"I find one or two large doses of your PILLS, taken at the proper time, are excellent promotives of the natural secretion when wholly or partially suppressed, and also very effectual to cleanse the stomach and expel worms. They are so much the best physic we have that I recommend no other to my patients."

CONSTIPATION—COSTIVENESS.
From Dr. J. P. Vaughn, Montreal, Canada.
"Too much cannot be said of your PILLS for the cure of *costiveness*. If others of our fraternity have found them as efficacious as I have, they should join me in proclaiming it for the benefit of the multitudes who suffer from that complaint which, although bad enough in itself, is the progenitor of others that are worse. I believe *costiveness* to originate in the liver, but your PILLS affect that organ and cure the disease."

IMPURITIES OF THE BLOOD—SCROFULA—ERYSIPELAS—SALT RHEUM—TETTER—TUMORS—RHEUMATISM—GOUT—NEURALGIA.
From Dr. Ezekiel Hall, Philadelphia.
"You were right, Doctor, in saying that your PILLS *purify the blood.* They do that. I have used them of late years in my practice, and agree with your statements of their efficacy. They stimulate the excretories, and carry off the impurities that stagnate in the blood, engendering disease. They stimulate the organs of digestion, and infuse vitality and vigor into the system.
"Such remedies as you prepare are a national benefit, and you deserve great credit for them."

FOR HEADACHE—SICK HEADACHE—FOUL STOMACH—PILES—DROPSY—PLETHORA—PARALYSIS—FITS—&c.
From Dr. Edward Boyd, Baltimore.
"DEAR DR. AYER: I cannot answer you *what* complaints I have *cured* with your PILLS better than to say *all that we ever treated with a purgative medicine.* I place great dependence on an effectual cathartic in my daily contest with disease, and believing as I do that your PILLS afford us the best we have, I of course value them highly."
Most of the Pills in market contain Mercury, which, although a valuable remedy in skillful hands, is dangerous in a public pill, from the dreadful consequences that frequently follow its incautious use. These contain no mercury or mineral substances whatever.

AYER'S CHERRY PECTORAL
Has long been manufactured by a practical chemist, and every ounce of it under his own eye, with invariable accuracy and care. It is sealed and protected by law from counterfeits and consequently can be relied on as genuine, without adulteration. It supplies the surest remedy the world has ever known for the cure of all pulmonary complaints; for Coughs, Colds, Hoarseness, Asthma, Croup, Whooping Cough, Bronchitis, Incipient Consumption, and the relief of consumptive patients in advanced stages of the disease. As time makes these facts wider and better known this medicine has gradually become the best reliance of the afflicted, from the log cabin of the American peasant to the palaces of European kings. Throughout this entire country, in every state and city, and indeed almost every hamlet it contains, CHERRY PECTORAL is known as the best of all remedies for diseases of the throat and lungs. In many foreign countries it is extensively used by their most intelligent physicians. If there is any dependence on what men of every station certify it has done for them; if we can trust our own senses when we see the dangerous affections of the lungs yield to it; if we can depend on the assurance of intelligent physicians, whose business is to know; in short, if there is any reliance upon any thing, then is it irrefutably proven that this medicine does cure the class of diseases it is designed for beyond any and all other remedies known to mankind. Nothing but its intrinsic virtues, and the unmistakable benefit conferred on thousands of sufferers, could originate and maintain the reputation it enjoys. While many inferior remedies have been thrust upon the community have failed, and been discarded, this has gained friends by every trial conferred benefits on the afflicted they can never forget, and produced cures too numerous and remarkable to be forgotten.
Prepared by DR. J. C. AYER, Practical and Analytical Chemist, Lowell, Mass., and sold by all Druggists and Dealers in Medicines everywhere. 6m de1:dawlyF

AYER'S CHERRY PECTORAL AND PILLS can be had, wholesale or retail, at
B. L. FAHNESTOCK & CO'S,
oc26 corner of Wood and Fourth sts.

Health and Strength Must Inevitably Follow its Use.
Boerhave's Holland Bitters.
THE CELEBRATED HOLLAND REMEDY for Dyspepsia, Disease of the Kidneys, Liver Complaints, Weakness of any kind, Fever and Ague, and the various affections consequent upon a disordered Stomach or Liver. Such as Indigestion, Acidity of the Stomach, Colicky Pains, Heartburn, Loss of Appetite, Despondency, Costiveness, Blind and Bleeding Piles. In all Nervous, Rheumatic and Neuralgic Affections, it has in numerous instances proved highly beneficial, and in others effected a decided cure.
Nature finds no new enemy to combat, with this delightful tonic in the system. Its effects are almost magical, [illegible] the cure permanent. [illegible], enables it to throw off the cause, and thus thoroughly eradicates the disease.
When its medicinal virtues are so universally acknowledged, and particularly here, where it has become so popular as a family medicine, that it is sold by many of the grocers, as well as by all the druggists, it would seem needless to offer further evidence; yet as there are doubtless some who have tried many advertised remedies, and still suffer from Dyspepsia in one or more of its dreadful forms, we subjoin the following certificates, the authenticity of which cannot be doubted, coming as they do from persons so well known.

WHAT IT IS DOING FOR THE SICK.
Wm. Schuchman, Esq., the well known Lithographer, says, "I have frequently used Boerhave's Holland Bitters, and find it invariably relieves indigestion and debility."
Rev. Samuel Babcock says: "I found special relief from its use for a severe headache, with which I had long suffered."
J. W. Woodwell, Esq., says: "I have used Boerhave's Holland Bitters myself, and recommend it to others, knowing it to be just what it is represented."
Ald. Jonathan Neely, of Lower St. Clair, says: "I have derived great benefit from its use for weakness of the stomach and indigestion."
Jas. M. Murphy, says: "After several physicians had failed Boerhave's Holland Bitters removed the pain from my heart and side, arising from indigestion."
The editor of the Kittanning Free Press, says: "After one of the best physicians in this place had failed, Boerhave's Holland Bitters cured me of the worst form of Dyspepsia."
Francis Felix, only manufacturer of the original "Extract of Coffee," says: "I know that your Holland Bitters is one of the best medicines in the world for a disordered stomach or liver."
Dr. Ludwig, editor of the Fackel, Baltimore, pronounces it "a medicine deserving the confidence of the public."
Dr. Eberhart, the leading German physician of Penna. has prescribed it frequently during the past three years, with marked success in debilitated states of the digestive organs, or of the system generally.
The manager of Ballou's Vinegar Factory, says: "I used it myself, and was therefore induced to try its effect upon my wife, (troubled with the great debility common to all of a consumptive habit,) and really it is doing her more good than anything she has ever taken."
NOTICE.—Whoever expects to find in this a beverage will be disappointed; but to the sick, weak and low spirited, it will prove a grateful aromatic cordial, possessed of singular remedial properties.
CAUTION!—The great popularity of this delightful Aroma, has induced many imitations, which the public should guard against purchasing. Be not persuaded to buy anything else until you have given Boerhave's Holland Bitters a fair trial. One bottle will convince you how infinitely superior it is to all these imitations.
Sold at $1.00 per bottle, or six bottles for $5.00 by the sole Proprietors. BENJAMIN PAGE, Jr., & CO.,
corner Smithfield and Third sts., Pittsburgh.
GENERAL AGENTS.
Philadelphia, T. W. Dyott & Sons, No. 132 North Second street; New York, Barnes & Park, 304 Broadway, corner Duane; Baltimore, Ousbers Brothers, Gay street, and Pennsylvania Avenue; Cincinnati, John D. Park; Chicago, Barclay Brothers, 212 South Water street; St. Louis, Barnard Adams & Co.; New Orleans, J. Wright & Co.
fal1:lydawF

BOERHAVE'S HOLLAND BITTERS—100 doz. on hand and for sale by
B. L. FAHNESTOCK & CO.,
no16 corner of Wood and Fourth streets.

CARTER'S SPANISH MIXTURE.—A good supply on hand and for sale by
B. L. FAHNESTOCK & CO.,
no16 corner of Wood and Fourth streets.

DELAY NOT,
Ye who Consider a fine Head of Hair
NATURE'S GREATEST ORNAMENT, but ere it is too late use
SANDER'S SCALP TONIC,
which restores the healthy condition of the scalp, causes hair to grow on the bald, and checks any tendency toward its falling out, and becoming thin.
For sale at the principal Druggists, and by the Proprietor, SIXTH STREET, two doors below Smithfield st.
my16

INDIA RUBBER HOSE.—3500 ft. from ¾ to 10 inches in calibre, 3 and 4 ply thick; suitable for Hydrant, Steamboats, Fire and Locomotive Engine purposes, for sale by de9 J. & H. PHILLIPS.

OCHRE—50 bbls. American and French for sale by B. A. FAHNESTOCK & CO.,
no11 corner Wood and First sts.

HIDES.—
107 Green Salted Hides.
76 Dry Flint "
Just received and for sale by
de2 SPRINGER HARBAUGH.

NEW CROP SUGAR & MOLASSES—
10 hhds. N. O. Sugar;
20 bbls. N. O. Molasses,
Rec'd this day and for sale by T. LITTLE & CO.
de14 No. 112 Second street.

SUNDRIES—100 bus. choice Neshannock Potatoes; 130 bbls. Fall and Winter Apples;
5 " Sweet Cider, pure juice;
New Phila. Sugar Cured Hams;
Small lot of old Shoulders, good order,
In store and for sale at 27 Fifth street. H. RIDDLE.

CIDER.—5 bbls. Sweet Cider for sale by
de3 HENRY H. COLLINS.

BLANK BOOKS.—On hand, or made to order in superior manner
WM. G. JOHNSTON & CO.,
de9 Blank Book Warehouse 57 Wood St.

SUNDRIES.—Tenn. Flour, 183 sacks various brands; do do 75 bbls. Broadway Mills; Sumac 73 bags; Grease 23 bbls. on steamer Fanny Fern to arrive and for sale by de9 ISAIAH DICKEY & CO.

HOPS.—15 bales Prime New York Hops in store and for sale by de2 S. HARBAUGH.

MOLASSES—
100 bbls. prime Plantation (Oak Cooperage,)
40 " St. James Sugar House,
In store and for sale at reduced prices and accommodating terms, by WM. MITCHELTREE, Jr., & BRO.,
no20 200 Liberty street.

OYSTERS—In daily receipt of J. V. Pratt's celebrated No. 1 Norfolk Oysters, in cans or in shell, by the bbl. or box, wholesale and retail. Will warrant them equal, if not superior, to any Oyster brought to this market. de3 H. RIDDLE.

SPANISH BROWN—25 bbls. for sale by
no11 B. A. FAHNESTOCK & CO.

BUCKWHEAT FLOUR—50 sacks, 50 lbs. each, just rec'd and for sale by
no11 T. LITTLE & CO.

HOPS—4 bales, new for sale low.
de7 LEWIS & EDGERTON, 107 Wood street.

Railroads.

1857-8. Pennsylvania Railroad. 1857-8.
WINTER ARRANGEMENT.—On and after Monday, December 21st,
THE FAST MAIL TRAIN leaves the Passenger Station every morning, except Sunday, at 7.50 o'clock, Pittsburgh time, arriving in Philadelphia at 11.50 P. M.
THE EXPRESS TRAIN leaves the Station every evening at 9.40.
The Johnstown Accommodation train leaves Pittsburgh daily, except Sunday, at 3:30 o'clock, P. M., stopping at all stations, and running as far as Conemaugh. First Accommodation Train for Turtle Creek Bridge, leaves daily, except Sunday, at 10.40 a.m. The Second Accommodation Train for Turtle Creek leaves daily, Sunday excepted, at 4:20 P. M.—The Third Accommodation Train for Turtle Creek leaves daily, except Sunday, at 6:20 P. M.
Returning Trains arrive in Pittsburgh as follows:—Express 1.45 p. m.; Mail, 5.00 a. m.; Johnstown Accommodation 11 a. m.; First Turtle Creek Accommodation, 6.50 a. m.; Second Accommodation, 12.40 p. m.; Third Accommodation, 6.10 p. m.
Trains for Blairsville and Indiana connect at Blairsville Intersection with Mail Train East, Express Train West, and the Johnstown Accommodation Train East and West.
Pittsburgh and Connellsville Trains, stopping at all Stations on the Pittsburgh and Connellsville Road, leave daily, Sunday excepted, as follows:—Mail Train, 7:00 a. m.; Express Train, 3:30 p. m. Returning Trains from Pittsburgh and Connellsville Road, arrive at Pittsburgh, 8:35 a. m. and 6:10 p. m.
The traveling public will find it greatly to their interest, in going East or West, to travel by the Pennsylvania Railroad, as the accommodations now offered cannot be surpassed on any other route. As the road is ballasted with stone, and is entirely free from dust, we can promise safety, speed and comfort to all who may favor this road with their patronage.

Fare to New York		$13 00
" "	Philadelphia	10 00
" "	Baltimore	10 00
" "	Lancaster	9 50
" "	Harrisburg	8 40
		7 45

Baggage checked to all Stations on the Pennsylvania Railroad, and to Philadelphia, Baltimore and New York.
Passengers purchasing tickets in cars will be charged Ten Cents in addition to the Station rates, except from Stations where the Company has no agent.
NOTICE—In case of loss, the Company will hold themselves responsible for personal baggage only, and for an amount not exceeding $100.
N. B.—The Excelsior Omnibus Line has been employed to convey Passengers and Baggage to and from the Depot, at a charge not to exceed 25 cents for each passenger and baggage.
For Tickets apply to J. STEWART, Agt.,
ja5-lyd—dc21 At the P. R. R. Passenger Station, on Liberty and Grant sts.

Pittsburgh, Cleveland and Chicago Railroad.
THE TRAINS ON THIS ROAD now run directly to and from Pittsburgh (Penn Street Depot) and Cleveland without change of baggage.
On and after MONDAY, Dec. 21st, the Trains for Cleveland and Chicago will run daily, (Sundays excepted,) as follows:
Leave Pittsburgh—
2.30 P. M. } Arrive—CLEVELAND, 9:30 P. M.
CHICAGO, 2:00 P. M.
By this Train connections are made for Toledo, Sandusky, Detroit, Erie, Dunkirk, Buffalo and Niagara Falls.
Supper at Bayard, Breakfast at White Pigeon, Dinner at Chicago.
PASSENGERS WISHING TO GO BY THIS ROUTE MUST ASK FOR TICKETS VIA CLEVELAND.
The above Trains connect at Hudson with C. Z. & C. R. R. Trains for Akron and Cuyahoga Falls.
Passengers for New Philadelphia and Stations on the Tuscarawas Branch must take the 2.30 P. M. Train.
Baggage checked through to Cleveland, Toledo and Chicago.

Pittsburgh, Wheeling and Cincinnati Railroad.
THE TRAINS ON THIS ROAD RUN daily, (Sundays excepted,) as follows:
Leave Pittsburgh—
5.30 A. M. } Arrive—STEUBENVILLE, — A. M.
COLUMBUS, — P. M.
CINCINNATI, — P. M.
By this Train connections are made for Newark, Columbus, Cincinnati, Dayton, Indianapolis, Terre Haute and St. Louis. THIS TRAIN DOES NOT RUN TO POINTS BELOW STEUBENVILLE ON RIVER LINE.
6.30 A. M. } Arrive—WELLSVILLE, 8:54 A. M.
STEUBENVILLE, 9:58 A. M.
BRIDGEPORT, 11:12 A. M.
BELLAIR, 11:25 A. M.
2.30 P. M. } Arrive—STEUBENVILLE, 5:50 P. M.
BELLAIR, 7:35 P. M.
COLUMBUS, 1:00 A. M.
CINCINNATI, 6:45 A. M.
By this train connections are made via Steubenville and Bellair for Zanesville, Newark, Columbus, Dayton, Indianapolis, Terre Haute, Cincinnati and St. Louis.
Steubenville—with Steubenville and Indiana Railroad, for Columbus, Indianapolis, Terre Haute, Cincinnati and St. Louis.
Bridgeport—with Baltimore and Ohio Railroad, for Cumberland, Baltimore and Washington City.
Passengers wishing to go by this route, must ask for Tickets via Steubenville or Bellair.
Tickets to all points are sold at the Ticket Office in Pittsburgh and Allegheny City.
Passengers can get any information concerning this line at the office of the Company, (Monongahela House,) Pittsburgh. R. P. GLASS, Ticket Ag't, Penn st. Depot.
J. A. CAUGHEY, Agt.,
oc11—no10 Monongahela House, Pittsburgh.

RAILROAD NOTICE.
THE PITTSBURGH, FT. WAYNE & CHICAGO RAILROAD COMPANY, with its ample Rolling Stock and equipment, and its through connections, is prepared to transport Passengers and Freight from Philadelphia and Pittsburgh to Chicago, St. Louis, Indianapolis, Cincinnati, and all places West and South-west, with a great degree of regularity and expedition.
The fact that this road forms a direct and consolidated line between Pittsburgh and Chicago, is a sufficient guarantee that its Trains will make good time, and connections with Trains on other Roads.

PASSENGER TRAINS LEAVE

	Pittsburgh.	Crestline.	Ft. Wayne
U. S. Mail	5.30 A. M.	2.00 P. M.	8.25 P. M.
Express	2.15 P. M.	10.05 P. M.	5.45 A. M.

Mail Train leaves Pittsburgh at 5.30 A. M., arriving in Chicago at 4.40 A. M. Express at 2.00 P. M.
BRANCH CINCINNATI—Mail train at 9.53 P. M. Express train at 7.00 A. M.
The 5.45 A. M. Train from Pittsburgh being a Train for local business, is overtaken at Crestline by Express train from Pittsburgh at 2.15 P. M.
All Trains make close connections at Crestline for Columbus, Cincinnati, Indianapolis and St. Louis; also, at Fort Wayne with Trains on Wabash and Western Railroad for Lafayette, Central Illinois and St. Louis; also, at Forest with [illegible].

RETURNING.

	From Chicago.	Ft. Wayne.	Crestline.	Arr. Pittsb'g
U. S. Mail	8.45 P. M.	5.20 A. M.	12.50 P. M.	9.10 P. M.
Express	6.00 A. M.	2.00 P. M.	10.05 P. M.	7.20 A. M.

These Trains make close connections with Trains for Philadelphia, Baltimore and New York.
Trains from St. Louis, Indianapolis, Cincinnati and Columbus make close connections at Crestline with all returning Trains. At Ft. Wayne, Trains from St. Louis, Central Illinois, Lafayette, and intermediate places, connect with above Trains. At Forest, connections are made with Trains to and from Cincinnati, Springfield and Dayton.
ACCOMMODATION TRAINS—Leave New Brighton for Allegheny at 6.40 A. M., 1.35 P. M., and 6.25 P. M. Leave Allegheny for New Brighton at 10 A. M., and 4.30 P. M.
Baggage checked through, and no charge for handling.
For tickets and further information apply to A. T. JOHNSTON, Agent, at the Great Western Railroad office, directly on the corner of the Monongahela House, Pittsburgh, or to GEORGE PARKIN, Passenger station, Penn St. between Wayne and Hand; R. F. PATRICK, No. 30 Dearborn St. opposite Tremont House, Chicago, or to the Agents at the Stations along the line.
To commence on MONDAY, November 20th, and continue until further notice.
J. J. HOUSTON, Gen. Pass'r and Fr't Ag't.
D. W. ROSS, Pass'r Agent, Chicago.
J. H. MOORE, Sup't. my20—oc27

1857. Winter Arrangement. 1857.
ST. LOUIS, ALTON AND CHICAGO RAILROAD.—On and after OCTOBER 26, Trains will run as follows:
GOING SOUTH.
Leave Chicago at 11:30 A. M. and 10:30 P. M.
Arrive at St. Louis 3:30 A. M. and 1:30 P. M.
GOING NORTH.
Leave East St. Louis at 8:00 A. M. and 4:30 P. M.
Arrive at Chicago at 9:40 P. M. and 6:45 A. M.
CONNECTIONS:
At CHICAGO, with all the Great Eastern and Northern Lines.
At JOLIET, with Rock Island Railroad West, and "Cut Off," East.
At PEORIA JUNCTION, with Peoria and Oquawka Railroad for Peoria, Galesburgh, Burlington and intermediate places.
At BLOOMINGTON, with Illinois Central Railroad, North and South.
At SPRINGFIELD, with Great Western (Ill.) Railroad, East for Decatur, &c.; West for Jacksonville and Naples.
At ALTON, with Terre Haute and Alton Railroad East, and steamers on the River.
At ST. LOUIS, with Ohio and Miss. Railroad East, West by Pacific Railroad and Missouri steamers to Northern Missouri, Kansas and Nebraska. Also, to all points on the Illinois and Mississippi rivers.
Through Tickets can be obtained at all the principal Railroad Offices.
Through Tickets and Freights as low as by any other Route.
A. H. MOORE, General Superintendent.
R. M. GOODRICH, Gen. Eastern Agent. no3 mr7:dly

Pennsylvania Railroad.
THE GREAT CENTRAL Route, connecting the Atlantic cities with Western, North-Western, and South-Western States by a continuous Railway direct. This road also connects at Pittsburgh with daily line of Steamers to all ports on the Western Rivers, and at Cleveland and Sandusky with Steamers to all ports on the North-Western Lakes; making the most *direct, cheapest, and reliable route* by which FREIGHT can be forwarded to and from the *Great West.*
RATES BETWEEN PHILADELPHIA & PITTSBURGH.
FIRST CLASS—Boots, Shoes, Hats and Caps, Books, Dry Goods, (in boxes, bales and trunks,) Drugs, (in boxes and bales) Feathers, Furs, &c. — 80 per 100 lbs.
SECOND CLASS.—Domestic Sheeting, Shirting and Ticking, (in original bales) Drugs (in casks,) Hardware, Leather, (in rolls or boxes) Wool and Sheep Pelts, Eastward — 75c per 100 lbs.
THIRD CLASS.—Anvils, Steel, Chains (in casks,) Hemp, Bacon and Pork, salted (loose or in casks,) Tobacco, manufactured, (except Cigars or Cut,) &c., &c. — 65c per 100 lbs.
FOURTH CLASS.—Coffee, Fish, Bacon, Beef and Pork (in casks or boxes, Eastward,) Lard and Lard Oil, Nails, Soda Ash, German Clay, Tar, Pitch, Rosin, &c. — 60c per 100 lbs.
FLOUR—$1,00 per bbl. until further notice.
GRAIN—In car loads 45c per 100 lbs. until further notice.
COTTON—$3 per bale not exceeding 500 lbs weight, until further notice.
In shipping goods from any point east of Philadelphia, be particular to *mark packages "via Pennsylvania Railroad."* All Goods consigned to the Agents of this Road at Philadelphia or Pittsburgh, will be forwarded without detention.
FREIGHT AGENTS—C. H. Evans, 54 Kilby street, Boston; J. F. Clarke, No. 2 Astor House, and No. 1 William street, and John McDonald, No. 8 Battery Place, New York; Pierce & Co., Zanesville, O.; Irwin & Co., and Springman & Brown, Cincinnati, O.; R. C. Meldrum, Madison, Ind.; Dumesnil, Bell & Co., and Carter & Jewett, Louisville, Ky.; P. G. O'Riley & Co., Evansville, Ind.; R. F. Sass, St. Louis, Mo.; Harris, Wormley & Co., Memphis, Tenn.; Leech & Co. Chicago, Ill.; J. P. Glass, Ft. Wayne, Ind.; E. J. Sneeder, Phila.; Magraw & Koons, Baltimore; D. A. Stewart, Pittsburgh.
H. H. HOUSTON, Gen'l Freight Agent, Phila.
H. J. LOMBAERT, Supt., Altoona, Pa. jal:ly

Pittsburgh and Connellsville Railroad.
THE PITTSBURGH & Connellsville Railroad is now opened for the transportation of passengers and freight to and from Pittsburgh and Connellsville, connecting with the Penna. Central Railroad at Brinton's Station.
Arrangements have also been made with the Penna. Central Railroad, by which through freight to Philadelphia and Baltimore will be carried from points on the Pittsburgh and Connellsville Railroad, by car loads, on favorable terms.
RUNNING OF TRAINS—On and after Monday, 5th instant, the Passenger Trains will be run daily, except Sundays, as follows:
Mail Train, will leave the Passenger Station of the Penna. Railroad, at Pittsburgh, 6.30 o'clock, A. M., arriving at Connellsville at 11:00 A. M.
Express Passenger Train will leave Pittsburgh at 3:30 o'clock P. M., and arrive at Connellsville at 7:30 P. M.
RETURNING—Express Train will leave Connellsville at 6 o'clock, A. M., connecting with the Blairsville Accommodation Train on the Penna. Railroad which arrives at Pittsburgh at 9 A. M.
Mail Train will leave Connellsville at 1:30 P. M., and connects with the Brinton Accommodation Train on the Penna. Railroad, which arrives at Pittsburgh at 6:10 P. M.
Freight to and from Pittsburgh and stations on the Pittsburgh and Connellsville Railroad, will be received and delivered at the outer Depot of the Penna. Railroad Company.
Bunting & Hall's Coaches for Mt. Pleasant, Uniontown, Frostburg and Cumberland leave Connellsville regularly on the arrival of the trains.
Mail Train connects also at West Newton with coaches, by the plank road, with Mount Pleasant, Somerset, Berlin, Sandpatch, Cumberland, &c.
Tickets can be had from the Ticket Agent at the Penna. Railroad Passenger Depot.
oc5 BLACKSTONE, Sup't.

Railroads.

OCTOBER 26, 1857.
PITTSBURGH, COLUMBUS & CINCINNATI SHORT LINE RAILROAD, via STEUBENVILLE.
Through to Columbus without change of Cars—and in daylight.
On and after MONDAY, Oct 26th, 1857, Two Fast Trains via this route leave the Penn Street, Pitts. Depot, daily, (Sundays excepted,) as follows:
FIRST TRAIN—CINCINNATI EXPRESS leaves Pittsburgh 3.30 A. M.; Steubenville Junction 6.50, (breakfast at Cadiz Junction at 7.30 A. M.;) Columbus at 2.00 and arrives at Cincinnati at 6.50 P. M.
SECOND TRAIN—NIGHT PASSENGER leaves Pittsburgh 2.30 P. M., Steubenville Junction 6.00, Columbus 1.00 A. M., and arrives at Cincinnati at 5.45 A. M., stopping at all stations on S. & I. R. R.
By this route Passengers have a short, certain and direct line from Pittsburgh to Columbus, Cincinnati and the southern and south western cities, and in appointments and management, unsurpassed by any first class road in the Union.
CONNECTIONS.
Trains connect at Newark with the Sandusky, Mansfield & Newark R. R. for Mt. Vernon, Sandusky, Toledo and Chicago.
At COLUMBUS with Columbus, Piqua and Indiana R. R. for Piqua, Urbana, Troy, Bellefontaine, Forest &c.
At XENIA with the Dayton, Xenia & Belpre and Indiana Central R. R. for Springfield, Dayton, Richmond, Indianapolis, Louisville, Central Indiana, Central Illinois, Lafayette, Terre Haute, St. Louis, &c.
At MORROW with the Cincinnati, Wilmington and Zanesville R. R. for Washington, Circleville and Lancaster.
At LOVELAND with roads for Hillsboro, Hamden and Portsmouth.
At CINCINNATI with the *Ohio & Mississippi* Broad Guage R. R. for Madison, Louisville, New Albany, Evansville, Vincennes, Cairo, Central Illinois, St. Louis, Jefferson city, Kansas, Nebraska, and all points on the Illinois, Missouri and Missippi rivers.
FARE AS LOW AS BY ANY OTHER ROUTE—BAGGAGE CHECKED THROUGH.
For through tickets by this route to the principal WESTERN AND SOUTHERN CITIES, please apply at the *Great Western Ticket Office,* directly on the corner of the Monongahela House, Pittsburgh; *or at the Penn Street, Pittsburgh Station.*
ASK FOR TICKETS "VIA STEUBENVILLE."
All information concerning the above Line and its connections, together with through freight rates and contracts will be furnished on application to T. SCOTT STEWART, Agent, Federal Street Station, Allegheny, or Ticket Office, Pennstreet, Pittsburgh. IRA A. HUTCHINSON,
General Ticket Agent, Columbus, Ohio
W. W. BAGLEY, Supt., Columbus, O.
LAFAYETTE DEVENNEY, Steubenville, O.,
ja24:dly oc31 General Agent.

Great Western Mail Route.
GALENA AND CHICAGO Union Railroad, Main Line for Freeport, Galena and Dunleith, from CENTRAL DEPOT, foot of LAKE STREET, connecting at Dunleith with steamers for St. Paul and the Upper Mississippi.
WELLS STREET DEPOT.
FULTON AND IOWA LINE—For Dixon, Fulton, and Central Iowa. Passengers for Iowa, Nebraska and Kansas, will find this the most expeditious route, it being an Air Line to the Mississippi, and shorter by *fifty miles* than any other line, connecting at Fulton with the Great Iowa Stage Co., for all points in Iowa and the West.
BELOIT AND MADISON LINE—For Beloit, Janesville, Madison and Central Wisconsin.
FOX RIVER VALLEY LINE—For Crystal Lake, Mc Henry, Richmond, and points North.
Two trains daily, Sunday excepted, for all of the above points, making close connections with the Eastern Roads, and with packets on the Mississippi, north and south.
P. A. HALL, Supt. [mr4:lyd&w] JOHN B. TURNER, Prest.

Steamships.

Liverpool, Philadelphia and New York Screw Steamship Company.
THE SPLENDID STEAMSHIPS forming the above line will sail from New York as follows:
CITY OF BALTIMORE, Capt. Leitch, Jan. 7th, 1858
KANGAROO, " Jeffrey, Feb. 4th, "
And each alternate Thursday.
From Liverpool every alternate Wednesday.
Fare from New York, Cabin $75, Third Class $30.
" " Liverpool, " $100, $85, & $75, Third Class $45
Return Tickets available for six months by any steamer of the line.
Cabin, $140; Third Class, $70.
These Steamships are supplied with improved Watertight compartments, and carry experienced Surgeons.
Persons about proceeding to Europe, or wishing to send for their friends from the old country, can purchase ticket and obtain all information by applying to J. G. Dale, 1 Broadway, N. Y., Sable & Cortes, 177 Broadway, N. Y., or JOHN THOMPSON, 410 Liberty st., Pittsburgh.
Passage certificates by first class Sailing Packets between New York and Liverpool. Drafts sold by the above!
de23—ap5

Monetary.

Dollar Savings Bank,
No. 65 Fourth Street, Middle Room, Jones' New Building
OPEN DAILY FROM 9 TO 2 O'CLOCK, also on Wednesday and Saturday evenings, from May first to November first, from 7 to 9 o'clock, and from November first to May first, from 6 to 8 o'clock.
Deposits received of all sums not less than one Dollar, and a dividend of the profits declared twice a year, in June and December. Interest has been declared at the rate of six per cent. per annum, in December, 1855, also, in June and December, 1856, and June, 1857.
Interest, if not drawn out, is placed to the credit of the depositor as principal, and bears the same interest from the first days of June and December, compounding twice a year without troubling the depositor to call or even to present his pass book. At this rate, money will double in less than 12 years, making in the aggregate EIGHT AND ONE HALF PER CENT A YEAR.
Books containing the Charter, By-Laws, Rules and Regulations furnished gratis, on application at the office.
President—GEORGE ALBREE.
VICE PRESIDENTS:
Hopewell Hepburn, John H. Shoenberger,
George R. White, Charles Knap,
James Shidle, N. Gratten Murphy,
James W. Hallman, Theobald Umstaetter,
Alexander Bradley, Isaac M. Pennock,
John S. Cosgrave, William J. Anderson.
TRUSTEES:
John G. Backofen, James Herdman,
Hill Burgwin, James D. Kelley,
Albert Culbertson, William S. Lavely,
John B. Canfield, P. A. Madeira,
J. Gardner Coffin, John H. Mellor,
Alonzo A. Carrier, Walter P. Marshall,
David Campbell, Wilson Miller,
Charles A. Colton, A. M. Pollock, M. D.,
Francis Felix, Robert Robb,
George F. Gilmore, John M. Sawyer,
James S. Hoon, George S. Selden,
William S. Haven, Alexander Timlin.
Secretary and Treasurer—CHARLES A. COLTON.
aul:lyd—oc10 al9:wlyF

GEORGE E. ARNOLD & CO.,
BANKERS, EXCHANGE, STOCK AND Bill Brokers.
Current and Uncurrent Money Bought and Sold.
Stocks bought and sold on commission.
Business Paper, Bonds and Mortgages, City, County Railroad Bonds purchased and negotiated.
Collections promptly attended to.
no18 Office No. 74 Fourth Street.

BANKING HOUSES OF JOHN T. HOGG.

BEDFORD	BEDFORD CO.,	Penna
SOMERSET	SOMERSET CO.,	
MOUNT PLEASANT	WESTMORE'D CO.,	
CONNELLSVILLE	FAYETTE CO.,	
UNIONTOWN		
BROWNSVILLE		
NEW BRIGHTON	FAYETTE CO.,	
INDIANA	INDIANA "	

Deposits received, Discounts made, Drafts bought, sold and collected, Bank Notes and Specie bought and sold. Stocks, Notes and other Securities bought and sold on commission. Correspondence and collections solicited.

N. HOLMES & SON, DEALERS IN FOREIGN and Domestic Bills of Exchange, Certificates of Deposits, Bank Notes and Specie, No. 59 Market street, Pittsburgh. Collections made on all the principal cities throughout the United States.

Cemetery Marble Works,
No. 333 Liberty Street, below Wayne,
PITTSBURGH, PA.
MATTHEW LAWTON,
PRACTICAL MARBLE MASON,
WISHES RESPECTFULLY TO INform his friends and the public generally, that he has leased the above premises, for the manufacture and sale of every variety of Marble Work, such as
Monuments, Tombs Tablets and Gravestones, of every variety and form; also,
Mantle Pieces,
Centre Table,
Pier, Bureau
and Wash
Stand Tops, &c., &c.,
Which he is offering as low as any other establishment West of the mountains. His stock is entirely new, and has been selected by himself, expressly for this market. He is also prepared to build Burial Vaults, enclose Bar Lots with Marble or Stone, and to execute any other work in his line, in any of the Cemeteries adjoining Pittsburgh.
REFERS BY PERMISSION TO
Rev. T. B. Lyman, Robert Galway, Esq.,
Hon. Wm. Wilkins, John Chislett, Esq.,
Jno. H. Shoenberger, Esq., W. L. Ringwalt, Esq.,
Charles Brewer, Esq., J. H. Hill, Esq.,
Thomas Scott, Esq., A. B. Curling, Esq.,
W. P. Baum, Esq., G. R. White, Esq.
The Trade furnished with all kinds of Foreign and Domestic Marble, either finished or in the rough, at Wholesale prices.
He has also made arrangements with the manufacturers of the best brands, for a constant supply of Hydraulic Cement, Water and Louisville Lime, and Plaster Paris, both for Land and Stucco Work, all of which he is prepared to furnish at short notice. mh16:dly

IMMENSE REDUCTION IN PRICES—

Best Madder Prints	9c	worth	12c
Extra Heavy Plaid Linseys	18c	do	31c
Fine all wool Flannels	25c	do	35c
New style DeLaines	12c	do	25c
Rich Cashmeres	12c	do	25c
Double width Cashmeres	12c	do	25c
Rich all wool DeLaines	18¾c	do	31c
	31c	do	75c

And an elegant line of Black and Fancy Silks at a reduction of one-third from regular prices, at
no5 A. A. MASON & CO'S., 25 Fifth st.

STATIONERS' HARDWARE,—
Copying Presses and furniture for do.
Stamping "
Office Calenders,
Bill Files,
Cancelling Files,
" Hammers,
Bill Head Boxes,
Envelop, " 3 and 4 parts,
Twine "
Post Office "
Tin Cutters,
Desk Weights,
Pen Racks, a great variety,
English Slates, with sqr. and oval frames,
German, Iron and porcelain Slates,
Pocket Knives, Erasing do.
Just received and for sale by W. S. HAVEN,
oc30 Market and 2d street.

W. D. & H. M'CALLUM,
DEALER IN CARPETS, OIL CLOTHS, MATTINGS, &c. No. 87 Fourth street near Wood.

ENVELOPES—
BUFF,
WHITE,
AMBER,
EMBOSSED AND
ENAMELLED,
For sale by WM. G. JOHNSTON & CO.,
no22 Stationers, 57 Wood street.

500 Choice White Wheat Family Flour,
200 extra and superfine,
100 fine.
For sale by JAMES GARDNER.

INDIGO, SP. FLOAT AND MANILLA—1000 lbs. on hand and for sale by B. L. FAHNESTOCK & CO.

SUMACK—73 sacks just received by steamer Fanny Fern and for sale by ISAIAH DICKEY & CO.

CODFISH—10 tcs. G. B. Codfish just rec'd this day and for sale by T. LITTLE & CO.

EXTRA FAMILY WHITE WHEAT FLOUR—100 bbls. choice in store and for sale by
de14 T. LITTLE & CO.

POTATOES—100 bus. White Potatoes;
50 " Pinkeye "
In store and for sale by de14 T. LITTLE & CO.

GREEN APPLES—200 bbls. choice Green Apples in store and for sale by T. LITTLE & CO.

EGGS—3 bbls. Eggs this day received and for sale by de12 HENRY H. COLLINS.

OATS.—300 bush. prime Oats received and for sale by SHRIVER & DILWORTH,
de11 130 and 132 second street.