Arboricultural, &c.

Grape Vines.

100,000, EMBRACING 17 varieties will be sold at very low prices, by applying to JOHN MURDOCH, Jr., Pittsburgh and Oakland Nurseries. se22:dawtfF

For Fall Planting.

3800 DWARF CHERRY, 2 years, 25 varieties.
15,000 Standard 2 and 3 years, 25 varieties.
20,000 Peach, 40 varieties.
60,000 Evergreens, of fine hardy varieties, from small to 5 feet.
With a large stock of Apple, Pear—standard and dwarf—Quince, five varieties; Currants, eleven varieties; Grape Vines, Shrubbery, Green House Plants, Roses, &c.
Those wishing an extra article of choice varieties might find it to their interest to examine my stock before ordering elsewhere. se22:dawtfF JNO. MURDOCK, Jr.

HENRY BOCKSTOCK ... ADAM AMMON

Lebanon Nursery.
BOCKSTOCK & AMMON,
INVITE THE ATTENTION OF the public to their large and varied assortment of Fruit Trees, Shrubbery, Evergreens, Plants, &c.
Nursery Ground four and a half miles from Pittsburgh, the old Washington Road. Gates Tree Post Office, Allegheny county, Pa. se30:lywT:exF

FODDER CUTTERS—The Albany Hay and Straw Cutters are the most simple and complete Machines in use, for sale at the Seed and Implement Ware house, 47 Fifth st. no18:ltdaStwF JAMES WARDROP.

CIDER MILLS—6 of Hickok's Keystone Mill and Press of 1857, in store and for sale at cost. no18:ltdaStwF JAMES WARDROP.

FANNING MILLS—Our winter supply of the Lancaster & Rice's Patent Grain Fans and Separators in store. no18:ltdaStwF JAMES WARDROP.

NOTICE TO FARMERS—10 of the Improved Railroad Powers are ready for delivery at our shop, combining the best improvements; warranted with 3 men and 2 horses to thresh 175 bushels per day, or double that quantity of oats, in the most complete order. Price $160. no18:ltdaStwF JAMES WARDROP.

Pittsburgh Hedge Farm Nursery.
SITUATED ON WILKINS AVENUE, about one quarter of a mile from the second Toll Gate, on the Farmers' and Mechanics' Plank Road, an extension of Fourth street, and about three and a quarter miles from Pittsburgh.
WM. & JAMES MURDOCK, Proprietors.
July 1:dtf.

Philadelphia Advertisements.

ALLEN & NEEDLES,
No. 23 South Wharves, and 23 South Water Street, PHILADELPHIA,
WHOLESALE DEALERS IN OILS, Candles, Starch, &c. A full assortment on hand to which the attention of dealers is respectfully asked. mr6:dly

Baltimore Advertisements.

C. HUGHES ARMISTEAD ... WM. E. RIGGS
ARMISTEAD, RIGGS & CO.,
AGENTS FOR THE SALE OF VIRGINIA MANUFACTURED TOBACCO, No. 37 Exchange Place, Baltimore.
Always on hand a large stock, which they distribute the lowest market prices. ap20:lyd*

Dr. McLANE'S
CELEBRATED
VERMIFUGE
AND
LIVER PILLS.
Two of the best Preparations of the Age.

They are not recommended as Universal Cure-alls, but simply for what their name purports.

The VERMIFUGE, for expelling Worms from the human system, has also been administered with the most satisfactory results to various animals subject to Worms.

The LIVER PILLS, for the cure of LIVER COMPLAINT, all BILIOUS DERANGEMENTS, SICK HEADACHE, &c.

Purchasers will please be particular to ask for Dr. C. McLane's Celebrated VERMIFUGE and LIVER PILLS, prepared by Fleming Bro's SOLE PROPRIETORS, Pittsburgh, Pa., and take no other, as there are various other preparations now before the public, purporting to be Vermifuge and Liver Pills. All others, in comparison with Dr. McLane's, are worthless.

The GENUINE McLane's Vermifuge and Liver Pills can now be had at all respectable Drug Stores.

FLEMING BRO'S,
WOOD ST., PITTSBURGH, PA.
Sole Proprietors.

McLANE'S VERMIFUGE AND LIVER PILLS.—100 gross on hand and for sale by B. L. FAHNESTOCK & CO., no16 corner of Wood and Fourth streets.

ADMINISTRATORS' NOTICE.—Notice is hereby given that the subscribers have been appointed administrators upon the estate of James Wightman, deceased, late of Pittsburgh, Allegheny county. All persons indebted are notified to make payment to the subscribers, and those having claims will present them, duly authenticated, for settlement. ROBERT WIGHTMAN, JOHN C. DALZELL. oc29:6twF

Dr. S. S. Fitch's "Six Lectures,"
380 pages, 30 engravings, explanatory of the treatment by which he cures Consumption, Asthma, Diseases of the Heart, Throat, Stomach, Bowels, Liver, Kidneys, and Skin, Female Complaints, Gravel, &c., sent by mail, and postage prepaid, for 40 cents. Apply to Dr. S. S. FITCH, 714 Broadway, New York.
He has no other office, either at Chicago, Buffalo, Pittsburgh, or elsewhere. He is never absent from New York, and no physician elsewhere is authorized to use his name. au7:w3mfwF

EXECUTOR'S NOTICE.—Letters Testamentary on the estate of James D. Backhouse, Esq., late of Ohio township, dec'd, have been duly granted to the undersigned. All persons indebted to the estate will make payment immediately, and those having claims will present them for settlement without delay. T. H. NEVIN, Ex'r, no13:6twF 167 Liberty street.

STOVES! STOVES!! STOVES!!!—The Tropic Cook, the best improved, and the heaviest of the size now made; the Parlor and Chamber Stove; The "Ida," which is conceded by all who have seen it to be the most handsome and ornamental Stove here or elsewhere.—Call and see them at the Iron City Stove, Copper and Tin Warehouse of T. J. CRAIG & CO., no19 No. 134 Wood st.

WAGON COVER OIL CLOTH, 20 feet wide, manufactured on cotton duck; a first rate article, for sale by no9 J. & H. PHILLIPS.

5 KEGS NO. 1 LARD; 2 bbls. fresh Roll Butter, Rec'd and for sale by oc22 SHRIVER & DILWORTH.

STARCH—20 Bbls, Pearl Starch; 100 Boxes " " For sale by (oc12) J. B. CANFIELD.

PEARL STARCH.—250 boxes superior Pearl Starch on consignment and for sale by no18 ATWELL, LEE & CO.

KENTUCKY HEMP.—20 bales on consignment, and for sale low to close, by no18 ATWELL, LEE & CO.

TIMOTHY SEED.—50 bgs. a superior article in store and for sale by (no18) ATWELL, LEE & CO.

CHEESE.—10 boxes super. Cream Cheese, just received and for sale by no18 ATWELL, LEE & CO.

PRATT'S AMALGAM PENS.—Very superior, elastic, and points smooth for sale by WM. G. JOHNSTON & Co., oc13 Stationers, No. 57 Wood St.

30 SACKS RAGS; 1 bbl. Flaxseed; 100 Flour Barrels, Received and for sale by SHRIVER & DILWORTH.

WINTER APPLES.—400 bbls. Russets, Rome Beauty and other kinds, of superior quality, for sale by the barrel or lot. no19 LEWIS & EDGERTON, 107 Wood st.

DRIED BEEF—3 tcs. S. C. Dried Beef just rec'd and for sale by no10 R. ROBISON & CO.

SYRUP AND MOLASSES—10 bbls. Golden Syrup; 10 bbls N O Molasses, for sale by no10 R. ROBISON & CO.

LINSEED OIL—30 bbls. Western just rec'd and for sale by R. HUTCHINSON, oc30 No. 8 [illegible] street.

Miscellaneous.

IRON CITY COMMERCIAL COLLEGE.
LOCATED IN PITTSBURGH, PENN.
Chartered April, 1855.
WITH A BOARD OF TWELVE TRUSTEES.
EMPHATICALLY
The Business Man's College.
Having had in January last, in daily attendance, TWO HUNDRED AND TWELVE STUDENTS Exhibiting it at once as the Most Extensive and Popular Commercial School in the Country.

FACULTY.
F. W. JENKINS.....PRINCIPAL.
J. C. SMITH, A. M. and I. I. HITCHCOCK,
The latter author of "A New Method of Teaching Book-keeping." Professor of Accounts, Bookkeeping and Arithmetic.
JOHN FLEMING
Author of "The National System of Bookkeeping. Lecturer on Railroading, Business its Customs and Usages.
HENRY WILLIAMS and J. W. BRENTLINGER.
Professors of Arithmetic, Bookkeeping and Phonography,
A. COWLEY, P. R. SPENCER, Jr., and A. T. DOUTHETT, Professors of Plain and Ornamental Penmanship.
D. BACON,
Lecturer on Political Economy.
JAMES H. HOPKINS, Esq.,
Of the Pittsburgh Bar, Lecturer of Commercial Law.
JAMES W. KENNEDY,
Of "Kennedy's Bank Note Review," Lecturer on Counterfeit Bank Notes.

DESIGN OF THE INSTITUTION.
To furnish the best means for acquiring a THOROUGH BUSINESS EDUCATION, In the shortest time and at the least expense, comprising DOUBLE ENTRY BOOKKEEPING, As applied to Merchandising, Banking, Railroading, &c., taught by the oldest American teacher and writer of Book-keeping now living, having forty years' experience in teaching and business practice.
STEAMBOAT BOOKKEEPING,
With all the recent improvements taught without extra charge.
PENMANSHIP.
In every variety and style of Business and Ornamental Writing.
Silver Medals for the best Business and Ornamental Penmanship have been awarded this College over all competitors, wherever its writing has been exhibited, including the State Fairs in Ohio, Michigan, Virginia, Pennsylvania State Fair at Pittsburgh, and also at the United States Fair at Louisville, Sept, 1857.
ARITHMETIC.
As applied by the first Mercantile Banking Houses, comprising all Counting House calculations.
COUNTERFEIT AND ALTERED NOTES.
Full instruction given in this important branch of business Education.
DAILY LECTURES,
ON BOOK KEEPING; the Usages, Laws and Customs of Commerce; Finance and Banking; Political Economy, Detecting Counterfeit Money, and other subjects having practical relations to active business.
TERMS, &c.
Bookkeeping, Full Commercial Course.....$35 00
Stationery, about.....5 00
Board per week, can be obtained for.....2 50
Students are not charged extra for Steamboat Book-keeping, Arithmetic or Diploma.
STUDENTS
Can enter at any time—(no vacation) review at pleasure—time unlimited—usual length of course from six to twelve weeks.
REFERENCE.
Four hundred and eighty-seven Students entering, from the City alone, within one year, besides the many from the country.
DIRECTIONS.
Specimens of Writing and Circulars, containing full information, sent by mail free of charge.
Address F. W. JENKINS, se22 Iron City College, Pittsburgh, Pa.

Paper Boxes.
CHARLES BUCKLEY, MANUFACTURER, corner of Third and Wood streets, Pittsburgh, Pa. Hat, Cap and Bonnet Boxes; Jewelry and Prescription boxes. All kinds of Paper Boxes made to order.
N. B.—At Eastern prices. se23:lywF

FEVER AND AGUE! Quinine Substitute or Nerve Tonic.
THIS well known remedy, discovered by my late partner, Doctor G. J. LEEDS, is a sure cure for the above disorder, SICK-HEADACHE, and all other Nervous Affections. It contains no Quinine, Arsenic, or other injurious ingredients. It strengthens the system, gives tone to the Stomach, and is invaluable to DYSPEPTICS and those affected with Weakness in any part of the System. It is especially recommended to females troubled with Falling of the Womb. ONE BOTTLE is sufficient in most cases, where the Directions are followed. Certificates can be furnished from all parts of the Union.
Sold by the Druggists generally, and by J. H. HAZARD, Wholesale Druggist, and Sole Proprietor, 121 Maiden Lane, New York. se17:3mwF:T

M. HENRY LEAS ... SAMUEL HARSH
LEAS & HARSH, BANKERS AND LAND AGENTS, DES MOINES, IOWA,
WILL BUY AND SELL EASTERN Exchange and Land Warrants, select and enter land with cash or warrants, pay taxes, invest money, make collections and attend to legal business generally.
ALSO,
LEAS & HARSH
BANKERS AND LAND AGENTS, LEAVENWORTH CITY, KANSAS.
One of the partners has located in Leavenworth City, and will transact all business connected with the Banking and Real Estate business. For a few months yet correspondents will address us at Des Moines.
REFERENCES:
W. L. Gilman, 90 Beaver street, New York;
Seiger, Lamb & Co., Philadelphia;
James, Kent & Santee, do;
Lefevre & Serrill, do;
Drexell & Co., Bankers, do;
Chubb Bros. do Washington City;
Hon. R. J. Atkinson, Third Auditor Treasury Department, Washington City;
Hon. J. H. Graham, Carlisle, Pa.;
Edward Shower, Esq.;
Wm. B. Leas, and David Blair, Esqrs., Huntingdon, Pa.;
Penny & Sterrett, Attorneys, Pittsburgh, Pa.
March 24, 1857.—mr28:lywF

WM. R. HENRY ... GEO. A. JACKSON
R. C. CAMPBELL ... Att'y at Law
HENRY, JACKSON & CAMPBELL, General Land Agents and Real Estate Brokers, SIOUX CITY, IOWA.
REFERENCES:—HON. J. S. BLACK, Somerset, Pa.; Hon. J. L. Dawson, Brownsville, Pa., H. L. Richmond, Esq., Meadville, Pa.; Hon. Wm. Bigler, Washington City; Hon. C. L. Knapp, Washington City; G. W. Cleveland, Fort Des Moines, Iowa; Wm. D. Knox, Iowa City; Merritt Clark, Esq., Poultney, Vt.; Hon. Wm. C. Bradley, Brattleboro, Vt.; Clark & Brothers, N. Y.; Clark & Brothers, St. Louis, Mo.; J. J. Beardsley, Esq., Rock Island, Ill.; Messrs. Ainsworth & Lynde, Rock Island, Ill.; Messrs. Fish & Lee, Bankers, Rock Island, Ill. my22:lywF

Full Stock of Fall Dry Goods.
EYRE & LANDELL, Fourth and Arch sts., Philadelphia, respectfully request Cash Buyers to examine a fine Stock of Seasonable Goods, adapted to Best Pennsylvania Trade.
Full line of Fall Dress Goods;
New designs of Fall Shawls;
Rich Silks of Newest Styles;
Good Black Silks of all widths;
4 cases assorted French Merinos;
" " Poil de Chevres, New Goods;
British and American Dark Prints;
Satinetts, Cassimeres, Clothes and Vestings;
Muslins, Linens, Flannels, Blankets, &c., &c.
N. B.—Auction Bargains from New York and this city daily received. Particular attention given to country orders for Desirable Goods—Terms Nett Cash. au27:3mwF:w

Gifts! Gifts!! Gifts!!!
A PRIZE TO EVERY PURCHASER, at the Quaker City Publishing House of Duane Rulison, Philadelphia. By buying a book for $1, or more, you are at once presented with a prize, worth from 25 cts. to $100, consisting of Fine Gold Jewelry, Watches, &c. All orders by mail will be promptly filled, and the prize or prizes will accompany the books. Our list contains all of the most popular books of the day, and will be sold at the usual retail prices, many of them for less. Persons wishing any particular book can order at once, and it will be forwarded with a gift. A catalogue, giving full information, with a list of books and gifts, will be sent, post paid, by addressing DUANE RULISON, No. 33 South Third Street, Philadelphia.
Agents wanted. au27:3mwF:t

Blairsville Female Seminary.
ON THE BLAIRSVILLE BRANCH OF the Central Pennsylvania Railroad.
Rev. S. H. Shepley, Proprietor and Principal; Mrs P. P. Shepley, Principal; six excellent Teachers.
COURSE OF EDUCATION.
Thorough and systematic, embracing every branch of an accomplished Female Education.
Accommodations for seventy Boarding School scholars—two in a room.
TERMS.
Boarders, including Tuition, per session of five months, $60. For Instrumental Music, Drawing, Painting and Modern Languages, moderate charges.
The next session will commence May 4th. Catalogues sent on application. SAMUEL SHEPLEY.
BLAIRSVILLE, Pa., Mar. mr9:wtfF

FARMERS' MUTUAL FIRE INSURANCE COMPANY.
OFFICE—Center Square, York, Penna.
Accumulated Capital.....$117,217 21
This Company continues to insure the safer kinds of property against loss or damage by fire, at rates as low as is consistent with safety.
A. KRABER, President
DAVID STRICKLER, Sec'y.
H. C. ULMAN & CO., Agents, se23:wlyF No. 75 Fourth st., Pittsburgh.

Farm for Sale.
THE subscriber offers for sale, on reasonable terms, a farm in Nottingham township, Washington county, Pennsylvania. It contains about one hundred acres, seventy-five cleared, and under a good state of cultivation; the balance is covered with excellent timber, much of which is locust of a fine quality. The land lies well, is easily cultivated, and well watered. The farm contains fine limestone, and probably coal. It lies adjoining lands of George Henry and Daniel Darragh, Esqs., and is convenient to mills, church, and coal can be had near at hand. Further information can be had of the subscriber, who resides on part of the same tract.
oc7:6twF SAMUEL COOPER.

Engine and Boilers for Sale.
THE subscribers offer for sale one STEAM ENGINE and two BOILERS—together or separate. The Engine is new 22 in. stroke 11 in. Cylinder. The Boilers have been used some but are as good as new 18 feet long with a 14 in. flue in each and made of Lake Superior Iron.
We also offer our Grist and Saw Mills and 45 acres of land for sale—all in good repair.
WM. & J. G. BUTLER.
oc14:3twF Butler's Mills Mahoning Co, or Niles, Trumbull Co., Ohio.

JOHN DOLL, No. 144 N. Second St., above Arch, Philadelphia, Importer of TOYS of every description: Fancy Baskets, Canes, Pipes, Cigar Cases, Snuff and Tobacco Boxes, Violins and Strings, Marbles, Slates and Pencils, and other Fancy Articles too numerous to mention. Please call before purchasing elsewhere. au27:3mwF:w

Orphans' Court Sale.
BY VIRTUE of an order of the Orphans' Court of Allegheny county, I will expose to sale by Public Outcry, at the Court House, in the City of Pittsburgh on the 14TH DAY OF DECEMBER NEXT, at 10 o'clock, A. M., all that certain lot or piece of ground situate on Second street, in the city of Pittsburgh, being lot number 6 in the subdivision of lots marked and numbered in Col. Wood's plan of the city of Pittsburgh, No. 264, bounded and described as follows: Beginning on Second street at the distance of 130 feet from Redoubt Alley, and running along said Second street southwardly a distance of 20 feet; thence along lot No 5 on the plan of said subdivision of lots laid out by Margaret George, on a line with said Redoubt alley, southwardly 80 feet; thence on a line with Second street 20 feet to a lot marked in said plan of Pittsburgh, No. 263; thence along said lot No. 263 towards Second street, a distance of 80 feet to the place of beginning, upon which is erected a Brick Dwelling House three stories high. Said property is held on a deed of perpetual lease, and is subject to the payment of thirty dollars a year ground rent, payable semi annually, to Mrs Margaret George, &c. ANN JANE McGINN, no20:3twF Administratrix of B. McGinn, dec'd.

NOTICE—Application will be made to the next Legislature for the charter of the "DUQUESNE BANK," with a capital of Three Hundred Thousand Dollars, subject to the provisions of the general Banking Law; and that not more than one-half of the capital stock at any time, shall be invested in the purchase of Bills of Exchange. To be located in the city of Pittsburgh. je26:6mwhcF

FARM FOR SALE.—The old Whittaker Farm is offered for sale, being situated on the Monongahela river, about one mile above the city Alms House, containing one hundred and sixty acres, more or less—formerly the property of James Whittaker, deceased.
For particulars inquire of either of the following persons:
J. K. MOORHEAD,
J. W. BAKEWELL,
ISAAC JONES,
GEO. W. JACKSON,
JAS. ANDERSON.
oc20:wtoplchpF

Educational.

Penn Institute,
HANCOCK STREET, NEAR PENN, will re-open on Monday the 31st inst. A limited number of pupils may obtain admission. Terms $22 per session of twenty-two weeks. [au27:dtf] J. M. SMITH, Principal.

"KENWOOD."
A PRIVATE BOARDING SCHOOL FOR BOYS, AT NEW BRIGHTON, BEAVER COUNTY, PA. Rev. JOS. P. TAYLOR, A. M., RECTOR.
The Winter Term will begin on WEDNESDAY, Nov. 4th, Boys admitted at any time and tuition charged from date of entrance.
For Circulars, address the Rector, at his residence, New Brighton, Pa.
The city patrons of this School, to whom reference may be made, are
Hon. Thos. M. Howe, Hon. Wm. F. Johnston,
Rev. T. B. Lyman, J. H. Shoonberger, Esq.
Geo. S. Selden, Esq., A. K. Lewis, Esq.,
W. H. Williams, Esq., Rev. Dr. Van Deusen,
Isaac M. Pennock, Esq. oc22 ap16:lyd

Meadville Female Seminary.
THE NEXT TERM of this Institution will commence on MONDAY, Nov. 23d.
Pupils will be charged $7,50 per term, and will select the studies they wish to pursue from the following list.

Reading,	Ancient History,	Zoology,
Enunciation,	Modern "	Astronomy,
Pronunciation,	Map Drawing,	Nat. Philosophy,
Spelling,	Ancient Geography,	Physiology,
Writing,	Modern "	
Grammar,		Arithmetic,
Composition,	Physical "	Book-Keeping,
Rhetoric,	Chemistry,	Algebra,
Logic,	Botany,	Geometry,
	Trigonometry.	

For Greek, Latin, Italian, Spanish, French, German, Swedish and Anglo-Saxon, an additional charge of $1 will be made.
Piano, per course of twenty lessons.....$8
Use of Piano per term.....2
Drawing, per course of twenty lessons.....4
Oil Painting " ".....8
A German lady, an excellent pianist, resides in the family, and will give lessons on the Piano and in German and French.
A few pupils will be accommodated in the family of the Principal. Board, with fuel and light, exclusive of washing, $3 per week.
All payments are to be made in advance.
fall:wdly JOSHUA KENDALL, A. M., Principal.

BROOKE HALL FEMALE SEMINARY
Media, Delaware County, Penna.
Miss Maria L. Eastman, Principal.
THIS SEMINARY, SITUATED IN THE delightful and beautiful village of Media, thirteen miles from Philadelphia by Railroad, offers to young ladies the most perfect combination of advantages for the attainment of a thorough and accomplished education.
The large and commodious building lately erected, containing all the modern conveniences of baths, gas, &c., is, with its extensive grounds, a model in all that pertains to the health, comfort, refinement and improvement of the pupils. The sleeping rooms are high, well ventilated, and furnished with comfort and elegance, and but two pupils occupy the same apartment. The number of pupils is limited to forty, for whom seven teachers are employed.—The most faithful instruction is given in all the branches taught, while moral and religious principles are constantly inculcated by theory and practice.
The course of instruction comprises a period of four years, and a diploma is awarded to all who pass through it satisfactorily.
The Right Rev. A. Potter, D. D., L. L. D., Bishop of Pennsylvania, says: "Miss M. L. Eastman, who proposes to open a Young Ladies' Seminary in Media, Delaware county, Pennsylvania, in September next, has been known to the subscriber for several years past. He has a very high opinion of her capacity, efficiency and devotedness as an educator. She has had a large and successful experience.—The building which is to be erected will contain every accommodation. The village and surrounding country are distinguished for healthfulness and beauty; and the subscriber has confidence that parents who entrust their daughters to Miss Eastman will have no cause to regret it."
The French language is taught by a Parisian lady residing in the family.
The Latin, German, Spanish, and Italian languages, receive due attention.
The Natural Sciences are taught with the aid of a large and expensive apparatus.
The Musical Department is under the charge of a lady eminently qualified for the situation, and all who prefer to be taught on the piano or singing by a gentleman, have a visiting teacher from Philadelphia.
Drawing and Painting are under the direction of a lady accomplished in the arts.
The Fall Term commences September 9th.
Miss Eastman has the liberty to refer to the following gentlemen:
Right Rev. A. Potter, Bishop of Pennsylvania.
Hon. Franklin Pierce, ex-President of U. S.
Hon. S. P. Chase, Governor of Ohio.
C. Loeser, Esq., Pottsville, Pa.
George M. Wharton, Esq., Philadelphia.
William Bagaley, Esq., Pittsburgh.
Sylvanus Lothrop, Esq., Allegheny City.
MISS M. L. EASTMAN, je27:d6m Media, Delaware county, Pa.

T. KINGSFORD & SON'S PURE Oswego Starch, [FOR THE LAUNDRY,]
HAS established a greater celebrity than has ever been obtained by any other Starch.
This has been the result of its marked superiority in quality, and its invariable uniformity.
The public may be assured of the continuance of the high standard now established.
The production is over Twenty Tons Daily, and the demand has extended throughout the whole United States, and foreign countries.
Working thus on a very large scale, and under a rigid system, they are able to secure a perfect uniformity in the quality throughout the year. This is the great Desideratum in Starch making, and is realized now for the first time.
The very best Starch that can be made, and no other, is always wanted by consumers, and this will be supplied to them by the grocers, as soon as their customers have learned which is the best, and ask for it—otherwise they would be likely to get that article on which the largest profit can be made.
Mr. Kingsford has been engaged in the manufacture of Starch continuously for the last 27 years, and during the whole of the period, the Starch made under his supervision has been, beyond any question, the best in the market. For the first 17 years, he had the charge of the works of Wm. Colgate & Co., at which period he invented the process of the manufacture of Corn Starch.
Ask for Kingsford's Starch, as the name Oswego has been recently taken by another factory.
It is sold by all of the best grocers in nearly every part of the country.
T. KINGSFORD & SON'S OSWEGO CORN STARCH, [FOR PUDDINGS, &c.,]
Has obtained an equal celebrity with their Starch for the Laundry. This article is perfectly pure, and is, in every respect, equal to the best Bermuda Arrow-Root, besides having additional qualities which render it invaluable for the dessert.
Potatoe Starch has been extensively packed and sold as Corn Starch, and has given false impressions to many, as to the real merits of our Corn Starch.
From its great delicacy and purity, it is coming also into extensive use as a diet for infants and invalids.
The subscriber having been appointed sole Agent for the sale of the above celebrated Laundry and Corn Starch, will supply the trade at Eastern rates, with addition of freight.
JOHN F. PERRY, Agent for Oswego Starch Factory,
Perry Hotel, corner of Hancock st., and Duquesne Way. se30:2md

BOOTS AND SHOES, CHEAP FOR CASH.
JAMES ROBB, NO. 89 MARKET STREET, NEAR THE MARKET,
Has just received his large Fall and Winter stock of LADIES', MISSES' and CHILDRENS' BOOTS and SHOES; MENS' CALF, KIP AND COARSE BOOTS, SHOES, OXFORD TIES, GAITERS, OPERAS, &c., BOYS' AND YOUTHS' BOOTS, SHOES, &c. "FORD'S" RUBBER SHOES,
A very superior article and very neat,
Direct from the Manufacturers, which he will sell by the PAIR or PACKAGE at very reduced prices for cash.
This stock comprises one of the largest assortments to be found in any city, suitable for city and country sales, and having over twenty years experience in buying, he trusts that he can now suit all tastes. He respectfully invites all in want to call, assuring them that they will be pleased. mr20—se16

R. COCHRAN'S ECLIPSE MILL
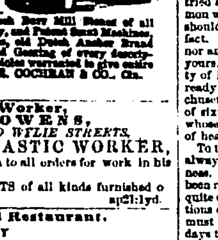
R. PATENTED AUGUST 7, 1855.—The subscribers manufacture this Mill of suitable size for merchant and country Grist Mills, as well as plantation use. They are also superfully adapted for attaching to Saw Mills. For a full description, prices, capacity, &c., address the only authorized manufacturers.
R. COCHRAN & CO., 4-6 West Front st., Cin.
We also manufacture French Burr Mill Stones of all sizes, both old and new quarry, and Patent Smut Machines, and dealers in Screen Wires, old Dutch Anchor Brand Bolting Cloth, Mill Irons and Gearing of every description, Mill Picks, &c. All articles warranted to give entire satisfaction, by R. COCHRAN & CO., Cin.
sed:dawGmF

Stucco Worker, JAMES OWENS, CORNER ELM AND WYLIE STREETS,
STUCCO AND MASTIC WORKER, gives particular attention to all orders for work in his line.
CENTRES and ORNAMENTS of all kinds furnished on short notice. ap21:lyd.

Walnut Hall Restaurant.
BY JOSEPH FRICKER, (Successor to) KIMBALL, MESSICK & CO., MASONIC HALL, FIFTH STREET,
OFFERT TO THE PUBLIC ALL THE delicacies of the season, served up at the shortest notice, from 6 o'clock in the morning to 12 o'clock at night.
Business men and others will do well to call in and examine our Bill of Fare at any time to suit their appetite.
Having arrangements made to receive choice articles in our line, from Baltimore, Philadelphia and Norfolk, we can offer a fresh supply of OYSTERS, HALIBUT, TROUT, LAKE HERRING,
And from the West, all the varieties of PRAIRIE GAME, SUCH AS PRAIRIE CHICKENS, REED BIRDS, &c.,
which we can furnish to invalids or others, at Wholesale or Retail, either at the corner of HAND AND PENN STS., or at WALNUT HALL, Fifth street. an30 oc11:1yd

HOUSE FURNISHING HARDWARE STORE.—Housekeeping articles generally.
Hollow Ware, Table Cutlery, Plated Ware, Brittannia, Bright, Japanned and Pressed Tin Wares, Wood and Willow Wares.
JOHN FLEMING, se24 No. 47, Market street, corner of Third.

FAIRBANK'S PLATFORM SCALES.
THE undersigned having been appointed exclusive Agents for the sale of these celebrated SCALES, manufactured by the original inventors, E. & T. FAIRBANKS & CO., respectfully invite the attention of the business community to the superiority of these Scales over all others.
These Scales have been subjected to the SEVEREST TESTS on all the principal Railroads in the United States and England, and in every branch of business throughout the world, and their uniform accuracy and great durability have gained for them the reputation of being THE STANDARD FROM WHICH THERE CAN BE NO APPEAL.
We are prepared to fill orders for Counter, Portable, Dormant, Rolling Mill, Hay, Coal, Railroad and Canal Scales, AT MANUFACTURERS' PRICES. HUSSEY & WELLS, No. 325 Liberty Street, Commercial Row, se17:lyd Pittsburgh, Penna.

MURPHY & BURCHFIELD
Continue to deal extensively in Cloths, Cassimeres, Doeskins, &c., For Men and Boys' Wear, And are now offering them at low prices. no5

SUNDRIES—10 hhds. prime N. O. Sugar
25 bbls. Crushed do
15 " B. Coffee do
15 " Pulverised do
10 " Granulated do
10 " Baltimore Syrup;
20 half bbls. do do
30 kegs do do
100 bags prime Rio Coffee;
50 boxes Fancy Soap;
25 " Rosin do
25 " Olive do
30 " Clothes Pins;
30 " Starch;
20 " Corn Starch.
In store and for sale by [illegible] corner Smithfield and Second streets.

Medical.

R. R. R.
A FALSE THEORY EXPOSED.—THE TRUE SCIENCE REVEALED.
Mankind have long been engulphed in darkness as regards the mysteries of medicine, and of deriving a truthful solution of its power over disease, and its proper use in the treatment of the sick.
Medicine, as practiced by the regular faculty, is a delusion—a bundle of improbabilities and uncertainties. There is nothing in its theories on which the physician can rely as certain or fixed; the results obtained from its prescriptions are doubtful, and in most cases unsatisfactory.
It is a solemn and startling fact, that three-fourths of those "who have departed this life" died victims, not to disease, but to the injudicious application of this subtle and uncertain theory, as practiced by the regular faculty.
We have proved the utter fallacy of the regular practice of medicine, and the great undeniable truthfulness of the R. R. R. over and over again; for, in a thousand cases, where the regular physicians have given up their patients as incurable, and had in many cases even set the time to only a few short hours, that their victims had to live, Radway's Ready Relief, Regulators or Resolvent, as the case may have been, has restored those dying patients to new life and health.
In the treatment of the sick by the R. R. R. remedies, there is nothing left to chance or uncertainties, for these remedies are so prepared as to possess fixed and positive curative powers, founded on principles as immutable in their power over diseases, as the laws of gravitation over the earth. It is therefore impossible for these remedies to fail in removing from the human system the difficulty for which they may be given, and of restoring the whole human system to its normal condition of health.
This is readily seen in the miraculous efficacy of RADWAY'S READY RELIEF—for the moment this remedy is applied to the part or parts of the body tortured with pain, or crippled with infirmities, all pain and uneasiness ceases, and the crippled, lame and wounded limb becomes invigorated with renewed strength. So also with the Resolvent.—The most repulsive Sores, Ulcers, Humors, and the most obstinate of chronic diseases quickly become extinct after a few doses is taken.
In cases of Dyspepsia, Constipation of the Bowels, Derangement of the Liver, Congestions, Palpitation of the Heart, Radway's Regulators, in the form of Pills, can be relied upon as a positive and certain corrector and regulator of these difficulties. In cases of temporary Constipation or derangement of the stomach or bowels, the Cathartic and Purgative Pills given by the regular faculty, even if they remove the temporary difficulty, do so at the expense of Cramps, Sickness at Stomach, and Weakness, and after the effects of these purgatives are over, the bowels are left costive and the system debilitated. Radway's Regulators will instantly relieve the pain and distress, remove the difficulty and restore a regular action to the liver, stomach, bowels and other organs—they neither irritate, inflame, sicken or weaken the patient, and the evacuations are natural, without prostrating the system or cramping the bowels.
These remedies are the only ones that have reduced the hygienic principle to the fixity of a mathematical demonstration—invariable in all cases, and proceeding on a settled routine. They, and they alone, have imparted to the incongruous experience and repugnant practice of the so called "regular faculty," the precision and invariability which are essential to the requirements of a science. Taking the human body as the problem, and health as its normal condition, they proceed by fixed rules to eliminate all extraneous and deleterious particles, and thus restore the constitution to its integrity, by the expulsion of those local or organic irregularities which vitiate the soundness of the whole.
DANGEROUS DISEASES.
In Cholera, Yellow Fever, Ship Fever, Dysentery, Diarrhoea, Typhus and Typhoid Fevers, and all malignant and malarious fevers, Radway's Ready Relief and Regulators are not only positive curatives, but certain preventives.
Not only in the milder latitudes of the North have these remedies cured the patients of these terrible maladies, but under the burning zones of the tropics, where, in the wildest and most violent degrees, they scourged the people as a pestilence. With these remedies you need not fear exposure to any contagious disease or infectious malady.
CONSTITUTIONAL DISEASES.
All diseases that have become established in the system, called chronic or constitutional, Radway's Resolvent, aided by the Relief and Regulators, will remove. Scrofula, Bronchitis, Ulcers, Sores, Fever Sores, Humors, Humors, Salt Rheum, and all skin diseases will quickly yield to this all powerful remedy.
The use of the Resolvent will, in a few weeks, entirely change the whole condition of the body, we care not from how many generations you have derived your title to the diseases established in your bodies, Radway's Resolvent will remove it, and give to you what your forefathers were unable to—a pure and healthy body—free from diseases.
COMMON DISEASES.
All diseases prevalent at this season of the year, caused by derangement of the organs of the system, sudden changes of the weather, heat and cold, disturbed circulation of the blood—Rheumatism, Neuralgia, Tic Doloreux, Bowel Complaints, Fever and Ague, Headache, Toothache, Aches and Pains of all kinds, Bruises, Burns, Scalds, Falls, Inflammatory Diseases, Congestive Diseases, Humors in the system—Impure Blood, Boils, Pustule Pimples, Blotches, &c. Liver Complaints—Dyspepsia, Kidney Complaints, and all diseases whether acute, inflammatory, malarious, nervous, chronic, or constitutional, Radway's Remedies will most positively exterminate and restore the infirm and enfeebled system to health and strength.
AN OFFER—TO THE DYING.
Ye who have friends now upon the brink of the grave, on whom all hopes of recovery are lost—who have been given up as incurable by your physician, we invite you to make one more effort to save the valued life of the dying one. A trial of these Remedies cannot do any injury, and may restore to life and health, even though no hopes are entertained by your physician. Over a thousand such instances have come to our knowledge: and we therefore, feel ourselves justified in requesting the trial. Surely, after the physician says he can do no more, his prejudice to your using a remedy that must do good, is criminal.
As one of the instances we have alluded to in the above article, we refer the public to the case reported to us by Richard Griffith, Esq., well known in Canada West as a man of high integrity, and well approved of by his countrymen for his high official capacities.
HARROWSMITH, Fontenac Co., C. W., June 24th, 1857.
In October, 1855, my wife giving birth to a child, left her bed too early and caught a severe cold, which promised to terminate her life. The best physicians in this neighborhood and Kingston were in attendance on her—but all of no avail—the doctors had given her up to die. For seven consecutive weeks I sat at her bedside, momentarily watching to see her breathe her last. I happened to see a copy of your paper called "The Moving World," and there read of your medicines. I resolved to test them as a last resort. I gave her the Resolvent with the Regulators—and Relief—according to directions, and in three days observed a wonderful improvement. From this she daily recovered, and is now, thank God, better than ever she was in her life.
The child, when three months old, caught a bad cold, and dwindled away to a mere skeleton, nothing but bone and skin his eyes protruded from his head; as if they would drop out; the physicians all united in saying that it was of no use attempting to save him, his case was hopeless, as he was too young and must die. But I thought different. Your Remedies gave life to my wife, while the doctors gave her up to death. I again had recourse to them. I gave him the Resolvent internally and used it as a wash externally to his eyes—he is now a laughing, hearty, prattling child, enjoying the best of health. Your most obedient and grateful servant, RICHARD GRIFFITH.
The above, reader, is but one out of thousands of similar cases in the world, where had the verdicts of the physicians been relied upon without further trial, death would have seized its victim. Do not therefore give up your friends on the mere report of your physicians who say they can do no more. When you are told this, resort to our Remedies.
RADWAY & CO., 162 Fulton street, N. Y.
For sale by HUNT & MINER, Masonic Hall, Pittsburgh.
The R. R. R. Remedies are sold by Druggists, Merchants and Storekeepers. au19 fel3:dawlyF

RADWAY'S READY RELIEF—5 gross on hand and for sale by B. L. FAHNESTOCK & CO., oc26 corner of Wood and Fourth streets.

The Greatest Medical Discovery OF THE AGE.
MR. KENNEDY, OF ROXBURY, HAS discovered in one of our common pasture weeds, a remedy that cures every kind of Humor from the worst Scrofula to a common Pimple.
He has tried it in over eleven hundred cases, and never failed except in two cases (both thunder humor.) He has now in his possession over two hundred certificates of its value, all within twenty miles of Boston.
Two bottles are warranted to cure a nursing sore mouth.
One to three bottles will cure the worst kind of pimples on the face.
Two to three bottles will scour the system of boils.
Two bottles are warranted to cure the worst canker in the mouth and stomach.
Three to five bottles are warranted to cure the worst case of erysipelas.
One to two bottles are warranted to cure all humors of the eyes.
Two bottles are warranted to cure running of the ears and blotches among the hair.
Four to six bottles are warranted to cure corrupt and running ulcers.
One bottle will cure scaly eruption of the skin.
Two to three bottles are warranted to cure the most desperate cases of rheumatism.
Two to three bottles are warranted to cure the worst cases of ringworm.
Three to four bottles are warranted to cure salt rheum.
Five to eight bottles will cure the worst case of scrofula.
A benefit is always experienced from the first bottle, and a perfect cure is warranted when the above quantity is taken.
Nothing looks so improbable to those who have in vain tried all the wonderful medicines of the day, as that a common weed growing in the pastures, and along old stone walls should cure every humor in the system; yet it is now a fixed fact. If you have a humor it has to start. There are no ifs nor ands, hums or ha's about the suiting some cases and not yours. I peddled over a thousand bottles of it in the vicinity of Boston. I know its effects in every case. It has already done some of the greatest cures ever done in Massachusetts. I gave it to children over a year old: to old people of sixty. I have seen poor, puny, wormy looking children whose flesh was soft and flabby, restored to a perfect state of health by one bottle.
To those who are subject to a sick headache, one bottle will always cure it. It gives great relief to catarrh and dizziness. Some who have been costive for years, have taken and been regulated by it. Where the body is sound it works quite easy, but where there is any derangement of the functions of nature, it will cause very singular feelings, but you must not be alarmed—they always disappear in from four days to a week. There is never a bad result from it. On the contrary, when that feeling is over you will feel yourself like a new person. I heard some of the most extravagant encomiums of it that man ever listened to. No change of diet is ever necessary; eat the best you can get. I have likewise an herb, which, when simmered in sweet oil, dissolves scrofulous swelling of the neck and under the ears. Price 50 cents. Price of the Medical Discovery $1 per bottle.
DIRECTIONS FOR USE.
Adult, one table spoonful per day. Children over eight years, dessert spoonful; children from five to eight years, tea spoonful. As no direction can be made applicable to all constitutions, take enough to operate on the bowels twice a day.
Mr. KENNEDY gives personal attendance in bad cases of scrofula.
Sold Wholesale and retail at DR. KEYSER'S, 140 Wood street, corner of Virgin Alley, and J. P. FLEMING, Allegheny. ap10 mh27:lydawF

KENNEDY'S MEDICAL DISCOVERY—3 gross on hand and for sale by B. L. FAHNESTOCK & CO., oc26 corner of Wood and Fourth streets.

A WONDERFUL DISCOVERY!!
WHICH HAS BEEN THE STUDY AND research of the best medical men that ever lived to find a remedy that would radically cure the Dyspepsia, which has been recently found out by DR. R. T. FORD, OF PITTSBURGH, PENNA.
His laborious search and research in the Vegetable Kingdom for eight or ten years, has brought to light a wonderful Medicine which will radically cure the DYSPEPSIA, which is the first cause of all general disease which the human system is subject to. Keeps the Reservoir [Stomach] clean and healthy. We must all have good health and cannot be a subject of any general disease.
Dr. R. T. FORD has been a subject of this awful disease himself, [Dyspepsia] for eight to ten years, and has tried hundreds of experiments on himself, but all in vain, until his present discovery, which has radically cured him and many others in six, eight to twelve days, without pain or sickness, or any unpleasant feelings in the system, but on the contrary, it invigorates the system and gives a healthy action to every part. It will act gently or copiously on the bowels, and give a healthy action to the stomach and liver. You can eat and drink your usual dieting, which will not interfere—the medicine always doing its duty—called DR. R. T. FORD'S DYSPEPSIA CORDIAL.
What kind of disease will Dyspepsia produce? I answer it is the first cause of all general diseases. Liver Affection, Lung Affection, or Pulmonary Disease, Bronchitis, Sick Headache, Billious Diarrhœa, Billious and Typhoid Fevers, Fever and Ague, Nervous Fever, Neuralgia, Hernia, [Piles,] Costive Bowels, Boils, Husky or Gummy Skin, Colds, Rheumatics of all kinds, Apoplexy, Insanity, Weakness of the system, False Conception of the Mind, Heartburn, Fulness of the Stomach, Throwing up of your Food, and also Wind. All of the above feelings may or will be produced from a Dyspeptic stomach. From that organ all general diseases will be produced, [if this statement is true, which no sane mind will deny,] because all who have been sick know this statement to be true from experience, a sick or deranged stomach is first.
How important it is to a poor patient who has been suffering for many years, to point him to a remedy that he can rely on, and radically remove the cause that has made him sick. It's like a mariner tossed upon the ocean, at the first glimpse of a light house, his heart bounds with joy.
PRICE THREE DOLLARS PER BOTTLE.
Sold by the Proprietor, Dr. R. T. FORD, West end of Pennsylvania Avenue, (Fourth street Road,) and also JOHN HAFT, Jr., No. 116 Wood street, corner of Sixth; also, NEVIN, M'KEOWAN & CO., Liberty street, below St. Clair, Pittsburgh. Also, Mr. W. A. REED, formerly the firm of James T. Semple & Co., Northwest corner of Federal street and the Diamond, Allegheny City. And also, Dr. Ford's Anti-Billious and Liver Pills; also, his invaluable Indian Vegetable Nerve Liniment.
The above medicines need no commendation, for thousands in our city and county will testify to their invaluable qualities. Their equal is not to be found.

Medical.

AYER'S CATHARTIC PILLS.
SUGAR COATED,
ARE MADE TO
CLEANSE THE BLOOD AND CURE THE SICK,
Invalids, Fathers, Mothers, Physicians, Philanthropists, Read their Effects, and judge of their Virtues.
For the cure of Headache, Sick Headache and Foul Stomach.
PITTSBURGH, PA., May 1, 1855.
DR. J. C. AYER:—Sir: I have been repeatedly cured of the worst headache any body can have by a dose or two of your Pills. It seems to arise from a foul stomach, which they cleanse at once. If they will cure others as they do me, the fact is worth knowing. Yours with great respect, ED. W. PREBLE, Clerk of Steamer Clarion.
Bilious Disorders and Liver Complaints.
DEPARTMENT OF THE INTERIOR, Washington, D. C., Feb. 7, 1856.
Sir: I have used your Pills in my general and hospital practice ever since you made them, and cannot hesitate to say they are the best cathartic we employ. Their regulating action on the Liver is quick and decided, consequently they are an admirable remedy for derangements of that organ. Indeed, I have seldom found a case of Bilious Disease so obstinate that it did not readily yield to them.
Fraternally yours, ALONZO BALL, M. D., Physician of the Marine Hospital.
Dysentery, Relax and Worms.
POST OFFICE, HARTLAND, Liv. Co., Mich., Nov. 15, '55.
DR. AYER: Your Pills are the perfection of medicine. They have done my wife more good than I can tell you. She had been sick and pining away for months. Went off to be doctored at great expense, but got no better. She then commenced taking your Pills, which soon cured her, by expelling large quantities of worms (dead) from her body. They afterwards cured her and our two children of bloody dysentery. One of our neighbors had it bad, and my wife cured him with two doses of your Pills, while others around us paid from five to twenty dollars doctors' bills, and lost much time, without being cured entirely even then. Such a medicine as yours, which is actually good and honest, will be prized here. GEO. J. GRIFFIN, Postmaster.
Indigestion and Impurity of the Blood.
From Rev. J. V. Himes, Pastor of Advent Church, Boston:
DR. AYER: I have used your Pills with extraordinary success in my family and among those I am called to visit in distress. To regulate the organs of digestion and purify the blood they are the very best remedy I have ever known, and I can confidently recommend them to my friends. Yours, J. V. HIMES.
WARSAW, Wyoming Co., N. Y., Oct. 24, 1855.
Dear Sir: I am using your Cathartic Pills in my practice, and find them an excellent purgative to cleanse the system and purify the fountains of the blood. JOHN G. MEACHAM, M. D.
Erysipelas, Scrofula, King's Evil, Tetter, Tumors, and Salt Rheum.
From a forwarding Merchant of St. Louis, Feb. 4, 1856:
DR. AYER: Your Pills are the paragon of all that is great in medicine. They have cured my little daughter of ulcerous sores upon her hands and feet that had proved incurable for years. His mother has been long grievously afflicted with blotches and pimples on her skin and in her hair. After our child was cured, she also tried your Pills, and they have cured her. ASA MORGRIDGE.
Rheumatism, Neuralgia and Gout.
From the Rev. Dr. Hawkes, of the Methodist E. Church: PULASKI HOUSE, SAVANNAH, Ga., Jan. 6, 1856.
HONORED SIR: I should be ungrateful for the relief your skill has brought me if I did not report my case to you. A cold settled in my limbs and brought on excruciating neuralgic pains, which ended in chronic rheumatism. Notwithstanding I had the best of physicians, the disease grew worse and worse, until, by the advice of your excellent agent in Baltimore, Dr. Mackenzie, I tried your Pills. Their effects were slow, but sure. By persevering in the use of them I am now entirely well.
SENATE CHAMBER, BATON ROUGE, La., Dec. 5, 1855.
DR. AYER: I have been entirely cured by your Pills of Rheumatic Gout—a painful disease that had afflicted me for years. VINCENT SLIDELL.
For Dropsy, Plethora, or kindred Complaints, requiring an active purge, they are an excellent remedy.
For Costiveness or Constipation, and as a Dinner Pill, they are agreeable and effectual.
Fits, Suppression, Paralysis, Inflammation, and even Deafness, and Partial Blindness, have been cured by the alterative action of these Pills.
Most of the pills in market contain Mercury, which, although a valuable remedy in skillful hands, is dangerous in a public pill, from the dreadful consequences that frequently follow its incautious use. These contain no mercury or mineral substance whatever.

AYER'S CHERRY PECTORAL,
FOR THE RAPID CURE OF
Coughs, Colds, Hoarseness, Influenza, Bronchitis, Whooping Cough, Croup, Asthma, Incipient Consumption, and for the relief of consumptive patients in advanced stages of the disease.
We need not speak to the public of its virtues. Throughout every town, and almost every hamlet of the American States, its wonderful cures of pulmonary complaints have made it already known. Nay, few are the families in any civilized country on this continent without some personal experience of its effects; and fewer yet the communities any where which have not among them some living trophy of its victory over the subtle and dangerous diseases of the throat and lungs. While it is the most powerful antidote yet known to man for the formidable and dangerous diseases of the pulmonary organs, it is also the pleasantest and safest remedy that can be employed for infants and young persons. Parents should have it in store against the insidious enemy that steals upon them unprepared. We have abundant grounds to believe the Cherry Pectoral saves more lives by the consumptions it prevents than those it cures.—Keep it by you, and cure your colds while they are curable, nor neglect them until no human skill can master the inexorable canker that, fastened on the vitals, eats your life away. All know the dreadful fatality of lung disorders, and as they know too the virtues of this remedy, we need not do more than to assure them it is still made the best it can be. We spare no cost, no care, no toil to produce it the most perfect possible, and thus afford those who rely on it the best agent which our skill can furnish for their cure.
Prepared by DR. J. C. AYER, Practical and Analytical Chemist, Lowell, Mass.
Price 25 cents per box. Five boxes for $1.
Sold by B. A. FAHNESTOCK & CO., Wholesale Agents Pittsburgh, and by all Druggists and Medicine Dealers. aul.2dawimF

AYER'S CHERRY PECTORAL AND PILLS can be had, wholesale or retail, at B. L. FAHNESTOCK & CO'S, oc21 corner of Wood and Fourth sts.

Health and Strength Must Inevitably Follow its Use.
Boerhave's Holland Bitters.
THE CELEBRATED HOLLAND REMEDY for Dyspepsia, Disease of the Kidneys, Liver Complaints, Weakness of any kind, Fever and Ague, and the various affections consequent upon a disordered Stomach or Liver. Such as Indigestion, Acidity of the Stomach, Colicky Pains, Heartburn, Loss of Appetite, Despondency, Costiveness, Blind and Bleeding Piles. In all Nervous, Rheumatic and Neuralgic Affections, it has in numerous instances proved highly beneficial, and in others effected a decided cure.
Nature finds no new enemy to combat, with this delightful tonic in the system. Its effects are almost magical, yet the cure permanent. It communicates no violent shock to the system, but by arousing its vital energy to normal action, enables it to throw off the cause, and thus thoroughly eradicate the disease.
When its medicinal virtues are so universally acknowledged, and particularly here, where it has become so popular as a family medicine, that it is sold by many of the grocers, as well as by all the druggists, it would seem needless to offer further evidence; yet as there are doubtless some who have tried many advertised remedies, and still suffer from Dyspepsia in one or more of its dreadful forms, we subjoin the following certificates, the authenticity of which cannot be doubted, coming as they do from persons so well known.
WHAT IT IS DOING FOR THE SICK.
Wm. Schuchman, Esq., the well known Lithographer, says "I have frequently used Boerhave's Holland Bitters, and find it invariably relieves indigestion and debility."
Rev. Samuel Babcock says: "I found special relief from its use for a severe headache, with which I had long suffered."
J. W. Woolwell, Esq., says: "I have used Boerhave's Holland Bitters myself, and recommend it to others, knowing it to be just what it is represented."
Ald. Jonathan Neely, of Lower St. Clair, says: "I have derived great benefit from its use for weakness of the stomach and indigestion."
Jas. M. Murphy, says: "After several physicians had failed Boerhave's Holland Bitters removed the pain from my heart and side, arising from indigestion."
The editor of the Kittanning Free Press, says: "After one of the best physicians in this place had failed, Boerhave's Holland Bitters cured me of the worst form of Dyspepsia."
Francis Felix, only manufacturer of the original "Extract of Coffee," says: "I know that your Holland Bitters is one of the best medicines in the world for a disordered stomach or liver."
Dr. Ludwig, editor of the Fackel, Baltimore, pronounces it "a medicine deserving the confidence of the public."
Dr. Eberhart, the leading German physician of Penna. has prescribed it frequently during the past three years, with marked success in debilitated states of the digestive organs, or of the system generally.
The manager of Ballou's Vinegar Factory, says: "I used it myself, and was therefore induced to try its effect upon my wife, (troubled with the great debility common to all of a consumptive habit,) and really it is doing her more good than anything she has ever taken."
NOTICE.—Whoever expects to find in this a beverage will be disappointed; but to the sick, weak and low spirited, it will prove a grateful aromatic cordial, possessed of singular remedial properties.
CAUTION!—The great popularity of this delightful Aroma, has induced many imitations, which the public should guard against purchasing. Be not persuaded to buy anything else until you have given Boerhave's Holland Bitters a fair trial. One bottle will convince you how infinitely superior it is to all these imitations.
Sold at $1.00 per bottle, or six bottles for $5.00 by the sole Proprietors. BENJAMIN PAGE, JR., & CO., corner Smithfield and Third sts., Pittsburgh.
GENERAL AGENTS.
Philadelphia, T. W. Dyott & Sons, No. 132 North Second street; New York, Barnes & Park, 304 Broadway, corner Duane; Baltimore, Cushing Brothers, Gay street, and Pennsylvania Avenue; Cincinnati, John D. Park; Chicago, Barclay Brothers, 213 South Water street; St. Louis, Barnard Adams & Co.; New Orleans, J. Wright & Co. fel:lyd&wF

BOERHAVE'S HOLLAND BITTERS—100 dozen on hand and for sale by B. L. FAHNESTOCK & CO., no16 corner of Wood and Fourth streets.

READ! READ!! READ!!!
IT WILL TAKE YOU BUT A FEW MINUTES, AND MAY SAVE YOU MANY YEARS OF SUFFERING!
CARTER'S SPANISH MIXTURE,
The Great Purifier of the Blood.
The Best Alterative ever yet Discovered!
Physicians prescribe it, and every one who uses it is a walking advertisement. No Medicine ever yet offered to the American public has gained such popularity in so short a time as CARTER'S SPANISH MIXTURE!
IT WILL CURE ANY CASE OF SCROFULA.
It will cure any case of Rheumatism.
It will cure any case of Salt Rheum.
It will cure any case of Neuralgia.
It will cure any case of Fever and Ague.
Or any Diseases arising from an impure state of the Blood.
SCROFULOUS READER!
It cured the niece of the Hon. John Minor Botts, member of Congress, from Virginia, of Scrofula, after the skill of the best physicians, both of New York and Philadelphia, had been tried in vain; and it will cure you, reader, if you are so affected.
RHEUMATIC READER!
It cured D. Burritt, Esq., of Cincinnati, of Rheumatism of four years' standing, after all other remedies had failed.—We have hundreds of such certificates. Call on the agent and get a Book and Circular, and read for yourself, the many remarkable and astonishing cures it has made.
The celebrated Dr. Butcher writes to us that he had two of the most severe and long standing cases of a disease that would yield to none of the usual remedies, but he cured one case with six, and the other with nine bottles of Carter's Spanish Mixture. We have known it used in over a thousand cases, and have yet to hear of a failure in any case.
YE SHAKING THOUSANDS READ!
AGUE AND FEVER—Do not take Quinine, Mercury, or any such noxious Drugs, but try at once this great Alterative and Purifier of the Blood; Carter's Spanish Mixture will cure any and every case of Ague and Fever. We have never yet known it to fail.
And for all diseases arising from an impure state of the Blood, no medicine has ever yet been found to have so good an effect. If you are sick, try it at once; do not delay; time is precious, and health the greatest of all blessings, without which all else is valueless.
WM. S. BEERS & CO., Proprietors, Richmond, Virginia.
For sale by B. A. FAHNESTOCK & CO., and JOSEPH FLEMING, Pittsburgh, and Druggists and Country Merchants in all parts of the United States and Canadas. del3:dawlyF

CARTER'S SPANISH MIXTURE.—A good supply on hand and for sale by B. L. FAHNESTOCK & CO., no16 corner of Wood and Fourth streets.

DELAY NOT.
Ye who Consider a fine Head of Hair NATURE'S GREATEST ORNAMENT, but ere it is too late use SANDER'S SCALP TONIC, which restores the healthy condition of the scalp, causes hair to grow on the bald, and checks any tendency toward its falling out, and becoming thin.
For sale at the principal Druggists, and by the Proprietor, SIXTH STREET, two doors below Smithfield st. my16

OCHRE—50 bbls. American and French for sale by B. A. FAHNESTOCK & CO., no11 corner Wood and First sts.

SPANISH BROWN—25 bbls. for sale by no11 B. A. FAHNESTOCK & CO.

BUCKWHEAT FLOUR—50 sacks, 50 lbs. each, just rec'd and for sale by no11 T. LITTLE & CO.

Railroads.

Pittsburgh, Cleveland and Chicago Railroad.
THE TRAINS ON THIS ROAD now run directly to and from Pittsburgh (Penn Street Depot) and Cleveland without change of baggage.
TWO DAILY TRAINS TO CLEVELAND, TOLEDO AND CHICAGO.
On and after MONDAY, Oct. 26th, the Trains for Cleveland and Chicago will run daily, (Sundays excepted,) as follows:
Leave Pittsburgh—
8.00 A. M. } Arrive—CLEVELAND 3:50 P. M. CHICAGO, 9:10 A. M. By this Train connections are made for Toledo, Sandusky, Detroit, Erie, Dunkirk, Buffalo, Niagara Falls.
Dine at Alliance, Supper at Toledo, Breakfast at Chicago.
2.30 P. M. } Arrive—CLEVELAND, 9:20 P. M. CHICAGO, 2:00 P. M. By this Train connections are made for Toledo, Sandusky, Detroit, Erie, Dunkirk, Buffalo and Niagara Falls.
Supper at Bayard, Breakfast at White Pigeon, Dinner at Chicago.
PASSENGERS WISHING TO GO BY THIS ROUTE MUST ASK FOR TICKETS VIA CLEVELAND.
The above Trains connect at Hudson with C. Z. & C. R. R. Trains for Akron and Cuyahoga Falls.
Passengers for New Philadelphia and Stations on the Tuscarawas Branch, must take the 8.00 A. M. Train.
Baggage checked through to Cleveland, Toledo and Chicago.

Pittsburgh, Wheeling and Cincinnati Railroad.
THE TRAINS ON THIS ROAD RUN daily, (Sundays excepted,) as follows:
Leave Pittsburgh—
3.30 A. M. } Arrive—STEUBENVILLE, 6:50 A. M. COLUMBUS, 2:00 P. M. CINCINNATI, 6:20 P. M. By this Train connections are made for Newark, Columbus, Cincinnati, Dayton, Indianapolis, Terre Haute and St. Louis. THIS TRAIN DOES NOT RUN TO POINTS BELOW STEUBENVILLE ON RIVER LINE.
8.00 A. M. } Arrive—WELLSVILLE, 10:20 A. M. STEUBENVILLE, 11:35 A. M. BRIDGEPORT, 12:54 P. M. BELLEAIR, 1:07 P. M.
2.30 P. M. } Arrive—STEUBENVILLE, 6:00 P. M. BELLEAIR, 7:22 P. M. COLUMBUS, 1:00 A. M. CINCINNATI, 5:45 A. M.
By this train connections are made via Steubenville and Belleair for Zanesville, Newark, Columbus, Dayton, Indianapolis, Terre Haute, Cincinnati and St. Louis.
Steubenville—with Steubenville and Indiana Railroad, for Columbus, Indianapolis, Terre Haute, Cincinnati and St. Louis.
Bridgeport—with Baltimore and Ohio Railroad, for Cumberland, Baltimore and Washington City.
Belleair—with Central Ohio Railroad, for Zanesville, Lancaster, Circleville, Newark, Columbus, Indianapolis, Terre Haute, Cincinnati and St. Louis.
Passengers wishing to go by this route, must ASK for Tickets via Steubenville or Belleair.
Ticket to all points are sold at the Ticket Office in Pittsburgh and Allegheny City.
Passengers can get any information concerning this line at the office of the Company, (Monongahela House,) Pittsburgh. R. P. GLASS, Ticket Ag't, Penn st. Depot. J. A. CAUGHEY, Agt., ocr11—no10 Monongahela House, Pittsburgh.

RAILROAD NOTICE.
THE PITTSBURGH, FT. WAYNE & CHICAGO RAILROAD COMPANY, with its ample Rolling Stock and equipment, and its through connections, is prepared to transport Passengers and Freight from Philadelphia and Pittsburgh to Chicago, St. Louis, Indianapolis, Cincinnati, and all places West and South-west, with a great degree of regularity and expedition.
The fact that this road forms a direct and consolidated line between Pittsburgh and Chicago, is a sufficient guarantee that its Trains will make good time, and connections with Trains on other Roads.

PASSENGER TRAINS LEAVE	Pittsburgh.	Crestline.	Ft. Wayne.
U. S. Mail	3.30 A. M.	12.00 M.	7.10 P. M.
Express	2.15 P. M.	10.05 P. M.	5.45 A. M.
Way Passenger Train,	8.45 A. M.	ar. 9.10 P. M.	

Mail Train leaves Pittsburgh at 3.30 A. M., arriving in Chicago at 3.20 A. M. Express at 2.00 P. M.
REACH CINCINNATI—Mail train at 8.13 P. M. Express train at 5.45 A. M. Way Passenger train at 5.45.
The 8.45 A. M. Train from Pittsburgh being a Train for local business, is overtaken at Crestline by Express train from Pittsburgh at 2.15 P. M.
All Trains make close connections at Crestline for Columbus, Cincinnati, Indianapolis and St. Louis; also, at Fort Wayne with Trains on Wabash and Western Railroad for Lafayette, Central Illinois and St. Louis; also, at Forest with Trains on the M. R. & L. E. R. R.

RETURNING.

From Chicago.		Ft. Wayne.	Crestline.	Arr. Pittsb'g
U. S. Mail.....			6.15 A. M.	2.14 P. M.
U. S. Mail.....	8.45 P. M.	5.30 A. M.	1.00 P. M.	5.50 P. M.
Express,.....	600 A. M.	2.00 P. M.	9.25 P. M.	6.00 A. M.

These Trains make close connections with Trains for Philadelphia, Baltimore and New York.
Trains from St. Louis, Indianapolis, Cincinnati and Columbus make close connections at Crestline with all returning Trains. At Ft. Wayne, Trains from St. Louis, Central Illinois, Lafayette, and intermediate places, connect with above Trains. At Forest, connections are made with Trains to and from Cincinnati, Springfield and Dayton.
ACCOMMODATION TRAINS—Leave New Brighton for Allegheny at 6.40 A. M., 1.36 P. M., and 6.25 P. M. Leave Allegheny for New Brighton at 10 A. M., and 4.30 P. M.
Baggage checked through, and no charge for handling.
For tickets and further information apply to A. T. JOHNSTON, Agent, at the Great Western Railroad office, directly on the corner of the Monongahela House, Pittsburgh, or to GEORGE PARKIN, Passenger station, Penn St. between Wayne and Hand; B. F. PATRICK, No. 30 Dearborn St. opposite Tremont House, Chicago, or to the Agents at the Stations along the line.
To commence on MONDAY, November 26th, and continue until further notice.
J. J. HOUSTON, Gen. Pass'r and Fr't Ag't.
D. W. BOSS, Pass'r Agent, Chicago.
J. H. MOORE, Sup't. my20—oc27

1857.....Winter Arrangement.....1857.
ST. LOUIS, ALTON AND CHICAGO RAILROAD.—On and after OCTOBER 26, Trains will run as follows:
GOING SOUTH.
Leave Chicago at.....11:30 A. M. and 10:30 P. M.
Arrive at St. Louis.....8:30 A. M. and 1:30 P. M.
GOING NORTH.
Leave East St. Louis at.....8:00 A. M. and 4:20 P. M.
Arrive at Chicago at.....9:40 P. M. and 6:45 A. M.
CONNECTIONS:
At CHICAGO, with all the Great Eastern and Northern Lines.
At JOLIET, with Rock Island Railroad West, and "Cut Off," East.
At PEORIA JUNCTION, with Peoria and Oquawka Railroad for Peoria, Galesburgh, Burlington and intermediate places.
At BLOOMINGTON, with Illinois Central Railroad, North and South.
At SPRINGFIELD, with Great Western (Ill.) Railroad, East for Decatur, &c.; West for Jacksonville and Naples.
At ALTON, with Terre Haute and Alton Railroad East, and steamers on the River.
At ST. LOUIS, with Ohio and Miss. Railroad East, West by Pacific Railroad and Missouri steamers to Northern Missouri, Kansas and Nebraska. Also, to all points on the Illinois and Mississippi rivers.
Through Tickets can be obtained at all the principal Railroad Offices.
Through Tickets and Freights as low as by any other Route.
A. H. MOORE, General Superintendent.
E. M. GOODRICH, Gen. Eastern Agent. no3 mr7:dly

Pennsylvania Railroad.
THE GREAT CENTRAL Route, connecting the Atlantic cities with Western, North-Western, and South-Western States by a continuous Railway direct. This road also connects at Pittsburgh with daily line of Steamers to all ports on the Western Rivers, and at Cleveland and Sandusky with Steamers to all ports on the North-Western Lakes; making the most direct, cheapest, and reliable route by which FREIGHT can be forwarded to and from the Great West.
RATES BETWEEN PHILADELPHIA & PITTSBURGH.
FIRST CLASS—Boots, Shoes, Hats and Caps, Books, Dry Goods, (in boxes, bales and trunks,) Drugs, (in boxes and bales) Feathers, Furs, &c. — 90 per 100 lbs.
SECOND CLASS.—Domestic Sheeting, Shirting and Ticking, (in original bales) Drugs (in casks,) Hardware, Leather, (in rolls or boxes) Wool and Sheep Pelts, Eastward — 75c per 100 lbs.
THIRD CLASS.—Anvils, Steel, Chains (in casks,) Hemp, Bacon and Pork, salted (loose or in casks,) Tobacco, manufactured, (except Cigars or Cut,) &c., &c. — 65c per 100 lbs.
FOURTH CLASS.—Coffee, Fish, Bacon, Beef and Pork (in casks or boxes, Eastward,) Lard and Lard Oil, Nails, Soda Ash, German Clay, Tar, Pitch, Rosin, &c. — 50c per 100 lbs.
FLOUR—$1.00 per bbl. until further notice.
GRAIN—In car loads 45c per 100 lbs. until further notice.
COTTON—$2 per bale not exceeding 500 lbs weight, until further notice.
In shipping goods from any point east of Philadelphia, be particular to mark packages "via Pennsylvania Railroad." All Goods consigned to the Agents of this Road at Philadelphia or Pittsburgh, will be forwarded without detention.
FREIGHT AGENTS—C. E. Evans, 54 Kilby street, Boston; J. F. Clarke, No. 2 Astor House, and No. 1 William street, and John McDonald, No. 8 Battery Place, New York; Pierce & Co., Zanesville, O.; Irwin & Co., and Springman & Brown, Cincinnati, O.; R. C. Meldrum, Madison, Ind.; Dumesnil, Bell & Co., and Carter & Jewett, Louisville, Ky.; P. G. O'Riley & Co., Evansville, Ind.; R. F. Sass, St. Louis, Mo.; Harris, Wormley & Co., Memphis, Tenn.; Leech & Co., Chicago, Ill.; J. P. Glass, Ft. Wayne, Ind.; E. J. Sneeder, Phila.; Magraw & Koons, Baltimore; D. A. Stewart, Pittsburgh.
H. H. HOUSTON, Gen'l Freight Agent, Phila.
H. J. LOMBAERT, Sup't., Altoona, Pa. ja3:ly

Pittsburgh and Connellsville Railroad.
THE PITTSBURGH & Connellsville Railroad is now opened for the transportation of passengers and freight to and from Pittsburgh and Connellsville, connecting with the Penna. Central Railroad at Brinton's Station.
Arrangements have also been made with the Penna. Central Railroad, by which through freight to Philadelphia and Baltimore will be carried from points on the Pittsburgh and Connellsville Railroad, by car loads, on favorable terms.
RUNNING OF TRAINS—On and after Monday, 5th inst., the Passenger Trains will be run daily, except Sundays, as follows:
Mail Train, will leave the Passenger Station of the Penna. Railroad, at Pittsburgh, 6.20 o'clock, A. M., arriving at Connellsville at 11:00 A. M.
Express Passenger Train will leave Pittsburgh at 3 30 o'ck. P. M., and arrive at Connellsville at 7:30 P. M.
RETURNING—Express Train will leave Connellsville at 5 o'clock, A. M., connecting with the Blairsville Accommodation Train on the Penna. Railroad which arrives at Pittsburgh at 9 A. M.
Mail Train will leave Connellsville at 1:30 P. M., and connects with the Brinton Accommodation Train on the Penna. Railroad, which arrives at Pittsburgh at 6:10 P. M.
Freight to and from Pittsburgh and stations on the Pittsburgh and Connellsville Railroad, will be received and delivered at the outer Depot of the Penna. Railroad Company.
Bunting & Hall's Coaches for Mt. Pleasant, Uniontown, Frostburg and Cumberland leave Connellsville regularly on the arrival of the trains.
Mail Train connects also at West Newton with coaches, by the plank road, with Mount Pleasant, Somerset, Berlin, Sandpatch, Cumberland, &c.
Tickets can be had from the Ticket Agent at the Penna. Railroad Passenger Depot.
oc5 H. BLACKSTONE, Sup't.

Great Western Mail Route.
GALENA AND CHICAGO Union Railroad, Main Line for Freeport, Galena and Dunleith, from CENTRAL DEPOT, foot of LAKE STREET, connecting at Dunleith with steamers for St. Paul and the Upper Mississippi.
WELLS STREET DEPOT.
FULTON AND IOWA LINE—For Dixon, Fulton, and Central Iowa. Passengers for Iowa, Nebraska and Kansas, will find this the most expeditious route, it being an Air Line to the Mississippi, and shorter by fifty miles than any other line, connecting at Fulton with the Great Iowa Stage Co., for all points in Iowa and the West.
BELOIT AND MADISON LINE—For Beloit, Janesville, Madison and Central Wisconsin.
FOX RIVER VALLEY LINE—For Crystal Lake, Mc Henry, Richmond, and points North.
Two trains daily, Sunday excepted, for all of the above points, making close connections with the Eastern Roads, and with packets on the Mississippi, north and south.
F. A. HALL, Sup't. JOHN B. TURNER, Pres't.

COMBS—Horn, India Rubber, Buffalo and Turtle Shell Dressing Combs; Ivory Fine Tooth Combs; Pocket Combs and Pocket Hair Brushes in large variety sold at JOS. FLEMING'S, oc19 corner Market st. and the Diamond.

JUST REC'D AND FOR SALE LOW—100 bbls. Green Apples; Also, 30 bbls. Cut and Dry Tobacco; 25 kegs 6 twist do; 20 bbls. E. I. Sugar. no4 LEWIS & EDGERTON, 107 Wood st.

ASH FLOUR BARREL HOOPS constantly on hand and for sale by T. LITTLE & CO., oc26 No. 112 Second street.

ROLL BUTTER—5 brs. prime Roll Butter; 2 bbls. do do do. Just rec'd and for sale by T. LITTLE & CO., No. 112 Second street.

Railroads.

Pennsylvania Railroad.
WINTER ARRANGEMENT—On and after Nov. 9.
The Mail Train leaves the Passenger Station every morning, except Sunday, at 6.30 o'clock.
THE FAST LINE leaves Pittsburgh, except Sunday, at 2.50 P. M.
THE NIGHT EXPRESS TRAIN leaves Pittsburgh for Philadelphia at 9:50 P. M.
The Indiana Accommodation train leaves Pittsburgh daily, except Sunday, at 3:50 o'clock, P. M., stopping at all stations, and running as far as Indiana, and Port Perry M'Keesport, West Newton and all Way Stations on the Pittsburgh and Connellsville Railroad. The First Accommodation Train for Turtle Creek Bridge, leaves daily, except Sunday, at 10.45 a m. The Second Accommodation Train for Turtle Creek leaves daily, Sunday excepted, at 4:20 P. M.—The Third Accommodation Train for Turtle Creek leaves daily, except Sunday, at 6:20 P. M.
Returning Trains arrive in Pittsburgh as follows—Express 1.45 p. m.; Mail, 1.60 a. m.; Fast Line, 3 a. m.; Indiana Accommodation, and Connellsville, 9 a. m.; First Turtle Creek Accommodation, 6.50 a. m.; Second Accommodation, 12.40 p. m.; Third Accommodation, 6.10 p. m.; with Connellsville Accommodation.
The traveling public will find it greatly to their interest, in going East or West, to travel by the Pennsylvania Railroad, as the accommodations now offered cannot be surpassed on any other route. As the road is ballasted with stone, and is entirely free from dust, we can promise safety, speed and comfort to all who may favor this road with their patronage.
For further particulars see handbills at the different starting points. Passengers from the West will find this the shortest and most expeditious route to Philadelphia, Baltimore, New York or Boston.
Fare to New York.....$13 00
" " Philadelphia.....10 00
" " Harrisburg.....7 45
" " Lancaster.....8 50
" " Baltimore.....9 50
N. B.—The Excelsior Omnibus Line has been employed to convey Passengers and Baggage to and from the Depot, at a charge not to exceed 25 cents for each passenger and baggage.
J. STEWART, Agt., Passenger Lines, Pittsburgh.
THOS. MOORE, Agent, Passenger Lines, Philadelphia.
ja5lyd no7

OCTOBER 26, 1857.
PITTSBURGH, COLUMBUS & CINCINNATI SHORT LINE RAILROAD, via STEUBENVILLE.
Through to Columbus without change of Cars—To Cincinnati in daylight.
On and after MONDAY, Oct. 26th, 1857, Two PASSENGER TRAINS via this route leave the Penn Street, Pittsburgh, Depot, daily, (Sundays excepted,) as follows:
FIRST TRAIN—CINCINNATI EXPRESS leaves Pittsburgh at 3.20 A. M.; Steubenville Junction 6.50, (breakfast at Cadiz Junction at 7.20 A. M.;) Columbus at 2.00 and arrives at Cincinnati at 6.30 P. M.
SECOND TRAIN—NIGHT PASSENGER leaves Pittsburgh at 2.30 P. M., Steubenville Junction 6.00, Columbus 1.00 A. M., and arrives at Cincinnati at 5.45 A. M., stopping at all stations on S. & I. R. R.
By this route Passengers have a short, certain and direct line from Pittsburgh to Columbus, Cincinnati and the southern and south western cities, and in appointments and management, unsurpassed by any first class road in the Union.
CONNECTIONS
Trains connect at Newark with the Sandusky, Mansfield & Newark R. R. for Mt. Vernon, Sandusky, Toledo and Chicago.
At COLUMBUS with Columbus, Piqua and Indiana R. R. for Piqua, Urbana, Troy, Bellefontaine, Forest &c.
At XENIA with the Dayton, Xenia & Belpre and Indiana Central R. R. for Springfield, Dayton, Richmond, Indianapolis, Louisville, Central Indiana, Central Illinois, Lafayette, Terre Haute, St. Louis, &c.
At MORROW with the Cincinnati, Wilmington and Zanesville R. R. for Washington, Circleville and Lancaster.
At LOVELAND with roads for Hillsboro, Hamden and Portsmouth.
AT CINCINNATI with the Ohio & Mississippi Broad Gauge R. R. for Madison, Louisville, New Albany, Evansville, Vincennes, Cairo, Central Illinois, St. Louis, Jefferson city, Kansas, Nebraska, and all points on the Illinois, Missouri and Missippi rivers.
FARE AS LOW AS BY ANY OTHER ROUTE—BAGGAGE CHECKED THROUGH.
For through tickets by this route to the principal WESTERN AND SOUTHERN CITIES, please apply at the Great Western Ticket Office, directly on the corner of the Monongahela House, Pittsburgh; or at the Penn Street, Pittsburgh Station.
ASK FOR TICKETS "VIA STEUBENVILLE."
All information concerning the above Line and its connections, together with through freight rates and contracts will be furnished on application to T. SCOTT STEWART, Agent, Federal Street Station, Allegheny, or Ticket Office, Penn street, Pittsburgh. IRA A. HUTCHINSON, General Ticket Agent, Columbus, Ohio.
W. W. BAGLEY, Supt., Columbus, O.
LAFAYETTE DEVENNY, Steubenville, O., General Agent. ja21:lly oc31

Steamships.

Liverpool, Philadelphia and New York Screw Steamship Company.
THE SPLENDID STEAMSHIPS forming the above line will sail from New York as follows:
CITY OF BALTIMORE, Capt. Leitch, Nov. 12th.
CITY OF WASHINGTON, " Wylie, Nov. 26th.
KANGAROO, " Jeffrey, Dec. 10th.
CITY OF BALTIMORE, " Leitch, Dec. 24th.
And each alternate Thursday.
From Liverpool every alternate Wednesday.
Fare from New York, Cabin $75, Third Class $30.
" " Liverpool, " $100, $85, & $75, Third Class $4[illegible]
Return Tickets available for six months by any steamer of the line.
Cabin, $140; Third Class, $60.
These Steamships are supplied with improved Watertight compartments, and carry experienced Surgeons.
Persons about proceeding to Europe, or wishing to send for their friends from the old country, can purchase tickets and obtain all information by applying to J. O. Dale, 1 Broadway, N. Y., Sable & Cortes, 177 Broadway, N. Y., or JOHN THOMPSON, 410 Liberty st., Pittsburgh.
Passage certificates by first class Sailing Packets between New York and Liverpool. Drafts sold by the above.
de29—ap8

Monetary.

Dollar Savings Bank,
No. 65 Fourth Street, Middle Room, Jones' New Building
OPEN DAILY FROM 9 TO 2 O'CLOCK, also on Wednesday and Saturday evenings, from May first to November first, from 7 to 9 o'clock; and from November first to May first, from 6 to 8 o'clock.
Deposits received of all sums not less than one Dollar, and a dividend of the profits declared twice a year, in June and December. Interest was declared at the rate of six per cent. per annum, in December, 1855, also, in June and December, 1856, and June, 1857.
Interest, if not drawn out, is placed to the credit of the depositor as principal, and bears the same interest from the first days of June and December, compounding twice a year without troubling the depositor to call or even to present his pass book. At this rate, money will double in less than 12 years, making in the aggregate EIGHT AND ONE HALF PER CENT A YEAR.
Books containing the Charter, By-Laws, Rules and Regulations furnished gratis, on application at the office.
President—GEORGE ALBREE.
VICE PRESIDENTS:
Hopewell Hepburn, John H. Shoenberger,
George R. White, Charles Knap,
James Shidle, N. Gratten Murphy,
James W. Hallman, Theobald Umstaetter,
Alexander Bradley, Isaac M. Pennock,
John S. Cosgrave, William J. Anderson.
TRUSTEES:
John G. Backofen, James Herdman,
Hill Burgwin, James D. Kelley,
Albert Culbertson, William S. Laveley,
John B. Canfield, P. A. Madeira,
J. Gardner Coffin, John H. Mellor,
Alonzo A. Carrier, Walter P. Marshall,
David Campbell, Wilson Miller,
Charles A. Colton, A. M. Pollock, M. D.,
William Douglas, Henry L. Ringwalt,
Francis Felix, Robert Robb,
George F. Gilmore, John M. Sawyer,
James S. Hoon, George S. Selden,
William S. Haven, Alexander Tindle,
Secretary and Treasurer—CHARLES A. COLTON.
au11yd—oc10 ja1Swly F

GEORGE E. ARNOLD & CO.,
BANKERS, EXCHANGE, STOCK AND Bill Brokers.
Current and Uncurrent Money Bought and Sold.
Stocks bought and sold on commission.
Business Paper, Bonds and Mortgages, City, County Railroad Bonds purchased and negotiated.
Collections promptly attended to.
no13 Office No. 74 Fourth Street.

BANKING HOUSES OF JOHN T. HOGG.
BEDFORD.....BEDFORD CO.,
SOMERSET.....SOMERSET CO.,
MOUNT PLEASANT.....WESTMORE'D CO.,
CONNELLSVILLE.....FAYETTE CO., Penna.
UNIONTOWN..... " "
BROWNSVILLE..... " "
NEW BRIGHTON.....FAYETTE CO.,
INDIANA.....INDIANA "
Deposits received, Discounts made, Drafts bought, sold and collected, Bank Notes and Specie bought and sold, Stocks, Notes and other Securities bought and sold on commission. Correspondence and collections solicited.

N. HOLMES & SON, DEALERS IN FOREIGN and Domestic Bills of Exchange, Certificates of Deposits, Bank Notes and Specie, No. 69 Market street, Pittsburgh. Collections made on all the principal cities throughout the United States.

Cemetery Marble Works,
No. 333 Liberty Street, below Wayne, PITTSBURGH, PA.
MATTHEW LAWTON, PRACTICAL MARBLE MASON,
WISHES RESPECTFULLY TO INform his friends and the public generally, that he has leased the above premises, for the manufacture and sale of every variety of Marble Work, such as Monuments, Tombs Tablets and Gravestones, of every variety and form; ALSO, Mantle Pieces, Centre Table, Pier, Bureau and Wash Stand Tops, &c., &c.
Which he is offering as low as any other establishment West of the mountains. His stock is entirely new, and has been selected by himself, expressly for this market. He is also prepared to build Burial Vaults, enclose Lots with Marble or Stone, and to execute any other work in his line, in any of the Cemeteries adjoining Pittsburgh.
REFERS BY PERMISSION TO
Rev. T. B. Lyman, Robert Galway, Esq.,
Hon. Wm. Wilkins, John Chislett, Esq.,
Jno. H. Shoenberger, Esq., W. L. Ringwalt, Esq.,
Charles Brewer, Esq., J. H. Hill, Esq.,
Thomas Scott, Esq., A. B. Curling, Esq.,
W. P. Baum, Esq., G. R. White, Esq.
The Trade furnished with all kinds of Foreign and Domestic Marble, either finished or in the rough, at Wholesale prices.
He has also made arrangements with the manufacturers of the best brands, for a constant supply of Hydraulic Cement, Water and Louisville Lime, and Plaster Paris, both for Land and Stucco Work, all of which he is prepared to furnish at short notice. mh15:dly

IMMENSE REDUCTION IN PRICES—
Best Madder Prints.....9c worth 12c
Extra Heavy Plaid Linseys.....18c do 31c
Fine all wool Flannels.....25c do 25c
New style DeLaines.....12c do 25c
Rich Cashmeres.....12c do 28c
Double width Cashmeres.....18¾ do 31c
Rich all wool DeLaines.....31c do 75c
And an elegant line of Black and Fancy Silks at a reduction of one-third from regular prices, at no5 A. A. MASON & CO'S, 25 Fifth st.

STATIONERS' HARDWARE,—Copying Presses and furniture for do.; Stamping "; Office Calenders; Bill Files; Cancelling Files; " Hammers; Bill Head Boxes; Envelop, " 3 and 4 parts; Twine "; Post Office "; Tin Cutters; Desk Weights; Pen Racks, a great variety; English Slates, with sqr. and oval frames; German, Iron and porcelain Slates; Pocket Knives, Erasing do. Just received and for sale by W. S. HAVEN, oc30 Market and 2d street.

STARCH AGENCY.—HAVING BEEN appointed Agent for Pittsburgh, by the MADISON STARCH COMPANY, for the sale of their celebrated PEARL STARCH, (which is warranted equal in quality to any known in this market) are now prepared to supply Wholesale Dealers at manufacturers' prices. We invite the attention of the Trade in this article, to an examination of our present stock, and which will be kept equal to the demand. ATWELL, LEE & CO., my8 No. 8 Wood street.

FLOOR OIL CLOTHS of our own and Eastern manufacture, all widths, and cut to fit any size rooms or halls, at the Oilcloth Warerooms, No. 26 and 28 St. Clair street. J. & H. PHILLIPS.