PITTSBURGH GAZETTE

PUBLISHED DAILY AND WEEKLY BY
S. RIDDLE & CO.,
OFFICE ON FIFTH STREET, ABOVE [illegible]

TERMS:

DAILY—Six dollars per annum, payable half yearly in advance.
WEEKLY—Two dollars per annum, in advance. Clubs will be supplied on the following conditions:
Four copies per annum 5 00
Ten copies do 10 00
☞ Advance payments are strictly required, and the paper is stopped when the year is out, unless it be renewed.

RATES OF ADVERTISING.

One square, (10 lines of Nonpareil or Agate.)

Do one insertion	$ 0 50
Do each additional insertion	[illegible]
Do one week	[illegible]
Do two weeks	[illegible]
Do three weeks	[illegible]
Do one month	[illegible]
Do two months	[illegible]
Do three months	[illegible]
Do four months	10 00
Do six months	11 00
Do twelve months	15 00

Standing Cards, (6 lines or less per annum) [illegible]; one dollar for each additional line.
One square, changeable at pleasure, (per annum), exclusive of paper ....
For each additional square inserted over one month, or each additional square inserted under the yearly rate, half price.
Advertisements exceeding a square, and not over fifteen lines, to be charged as a square and a half.
Publishers not accountable for legal advertisements beyond the amount charged for their publication.
Announcing candidates for office to be charged the same as other advertisements.
Advertisements not marked on the copy for a specified number of insertions, will be continued till forbid, and payment exacted accordingly.
The privilege of annual advertisers is strictly limited to their own immediate business, and all advertisements for the benefit of other persons, as well as all advertisements not immediately connected with their own business, and all classes of advertisements, in length or otherwise, beyond the limits engaged, will be charged at the usual rates.
For all such transient advertising, bills will be separately rendered, and prompt payment is desired.
All advertisements for charitable institutions, fire companies, ward, township, and other public meetings, and such political meetings and notices, to be charged half price, payable strictly in advance.
Marriage notices to be charged 50 cents.
Death notices inserted without charge, unless accompanied by funeral invitations or obituary notices, and when so accompanied, to be paid for.
Regular advertisers, and all others sending communications, or requiring notices designed to call attention to Fairs, Soirees, Concerts, or any public entertainments where charges are made for admittance—all notices of private associations—every notice designed to call attention to private enterprises, calculated or intended to promote individual interest, can only be inserted with the understanding that the same is to be paid for. If intended to be inserted in the local column, the same will be charged at the rate of 10 cents per line.
Bishop or ☞ notices to be charged triple price.
Tavern License Petitions $2 each.
Real Estate Agents' and Auctioneers' advertisements not to be classed under yearly rates, but allowed a discount of thirty-three and one-third per cent from the amount of bills.

WEEKLY OR TRI-WEEKLY IN DAILY PAPERS.
One Square, three insertions $1 50
Do. each additional insertion .... [illegible]
ADVERTISEMENTS IN WEEKLY PAPER.
One Square, (10 lines,) one insertion .... 50 cents
Do. each additional insertion .... 25 cents
All transient advertisements to be paid in advance.

NOTICES &C.

Estate of Geo. Miltenberger, dec'd.
LETTERS of Administration of the Estate of George Miltenberger, dec'd, have been granted to Josiah King and Samuel Gormly, Executors, &c. All persons indebted to the estate are requested to make payment, and all persons having claims upon the same to present their claims, duly attested, to the undersigned, at No. 78 Third street, Pittsburgh.
JOSIAH KING, SAM'L GORMLY, } Executors, &c.

THE Executors of the Will of George Miltenberger, late of Allegheny City, dec'd, offer for sale on reasonable terms, the Mansion, Out Houses and Grounds, lately occupied by the deceased, fronting on the South Commons, in Allegheny City, and extending back along Sandusky street to Water street. This well known property is one of the most eligible, commodious and attractive residences in either city.
Also, for sale valuable building Lots handsomely situate between Pennsylvania Avenue and the Monongahela river, in the 8th Ward of the city of Pittsburgh.
JOSIAH KING, SAM'L GORMLY, } Executors, &c.
no18:tf [Post please copy.]

NOTICE IS HEREBY given that application will be made to the next Legislature of Pennsylvania, by the Citizens' Deposit Bank of Pittsburgh, for an alteration in their charter, allowing them the privilege of increasing their capital stock to $500,000, with all the powers and privileges enjoyed by other banks under the laws of this state.
B. D. JONES, Cash'r.

DISSOLUTION—The partnership heretofore existing between the subscribers, under the style of McGILLS & ROE is this day dissolved by mutual consent. Walter C. Roe having sold his entire interest to John McGill and Jas. D. McGill, who will use the name of the late firm in settling the business, at the old stand, No 237 Liberty street.
JOHN McGILL, WALTER C. ROE, JAS. D. McGILL.
Pittsburgh, Sept. 27, 1856.

JOHN McGILL AND JAS. D. McGILL having purchased the entire interest of Walter C. Roe in the late firm of McGills & Roe, will continue the Wholesale Grocery and Commission Business, under the style of JOHN McGILL & SON, at Warehouse No 237 Liberty street.
JOHN McGILL, JAS. D. McGILL.
Pittsburgh, Sept. 27, 1856.

HAVING sold my entire interest in the firm of McGills & Roe to my former partners, John McGill and James D. McGill, who have associated under the style of JOHN McGILL & SON, and will continue the business at the old stand, I cordially commend them to my friends and the public generally.
Pittsburgh, Sept. 27, 1856—se30 WALTER C. ROE.

OFFICE MONONGAHELA NAVIGATION CO.,
Pittsburgh, Dec. 18th, 1856.
MONONGAHELA NAVIGATION COMPANY—NOTICE TO STOCKHOLDERS—The annual Meeting of the Stockholders of the MONONGAHELA NAVIGATION COMPANY will be held at the Office of the Company, No. 76 Grant street, in the City of Pittsburgh, on THURSDAY, the 8th day of January, 1857, (as required by law,) at 2 o'clock P. M., for the election of officers for the ensuing year.
de13,3w,chd WM. BAKEWELL, Secretary.

Winter Goods.
WE are now opening a very large assortment of FURS for Christmas and New Year's Presents. Being at a large sale of Vienna Long and Square Brocha Shawls, sold by Messrs. Gaghe & Co., at greatly reduced prices, on account of a season being so far advanced, and being one of the purchasers, we are now able to offer SHAWLS, CLOAKS, MERINOS and all other goods suitable for the season at low prices, being purchased for cash which we will sell low.
de8 JOHN DEAN & CO., Allegheny City.

JOHN DEAN & CO.,
Federal Street, above South Commons,
ALLEGHENY CITY,
DEALERS IN
Dry Goods, Shawls, Furs,
AND
de31y DOMESTIC GOODS GENERALLY.

JAMES LEMON & CO.,
WHOLESALE DEALERS IN AND MANUFACTURERS OF
CABINET FURNITURE AND CHAIRS,
No. 96 Fourth Street, Pittsburgh;
CONSTANTLY ON HAND EVERY VARIETY of Parlor and Chamber Furniture and Chairs, comprising some of the most beautiful designs of ware exhibited west of the Alleghenies.
Owing to the extent of our orders, and improved facilities for manufacturing, we are prepared to supply every article in our line at the very lowest rates, and finished in a style to give entire satisfaction to every taste.
Our stock consists in part of the following, made in Rosewood, Mahogany or Walnut:

Wardrobes,	Side Tables,
Tete-a-Tete,	Sofa Tables,
Sofas,	Patent Extension Dining
Ottomans,	Tables,
Parlor Chairs,	Secretaries and Bookcases,
French Rocking Chairs,	Chevaliers,
Dressing Bureaus,	Jenny Lind Bedsteads,
Etageres,	Cribs, Cots, Lounges, &c. &c.
Centre Tables,	

With a great variety of Common Furniture, and other articles too numerous to mention. We have particular attention of those interested to our new style of COTTAGE BEDSTEADS, which for beauty, style and utility are superior to any thing now in use.
Cabinet Makers supplied with every article in their line of business at lowest wholesale prices. Strict attention given to

Furnishing Steamboats and Hotels.

Those wishing to purchase are invited to call at our Exhibition Rooms, on Fourth street, near Wood, where we will be happy to show our stock. nol8:d&wT

AT COST.
AT COST { Embroideries, Swiss and Cambric Collars, Sleeves, Handkerchiefs;
AT COST { Ruffling, Dimity, Bands, Edgings, and Insertings, Infant's Robes;
AT COST { Capes and Waists, Cambric and Swiss Muslin Setts, Lace and
AT COST { Linen ditto, Black and White Lace Collars, Black Lace Veils;
AT COST { Handsome Crape Collars and Setts; Ladies' Emb'd Skirts, &c. &c.
de12 JOS. HORNE & CO., No. 77 Market st.

STOVES! STOVES!!
THE most complete assortment of Cooking, Parlor and Heating STOVES to be found in Allegheny City, at the lowest prices, comprising Bradley's celebrated
Etna Air-Tight, Aurora, Tropic, Equator Heating, | Fancy New Franklin, Top Coral do, "Carbon" Parlor, Cottage do,
ALSO
Beauty of the West, Crystal Palace Cooking, | Iron City, Diamond.
Together with every variety of articles in the line. Fenders, Hollow Ware, &c. Call at Sign of the Red Coffee Pot, Federal street, Allegheny.
se27:dly de8 GEO. W. HUBLEY.

GROCERIES, FRUITS, LIQUORS rec'd the Pagoda Tea Store:
150 bags air to prime Rio Coffee;
75 pockets old Gov Java do;
100 casks Black Teas all grades;
75 chests Young Hyson do do;
[illegible] Coarse, crushed and powdered Sugars;
100 boxes Scaled Herring;
25 bbls Extra Pickled do;
10 casks No. 1 Irish Salmon;
250 boxes M. R. & Layer Raisins;
50 drums Smyrna Figs;
75 Paper boxes do;
5000 lbs French Plums & Prunes;
5000 lbs Zante Currants;
50 Kegs English Mustard;
500 gallons French Brandy;
100 do Scotch and Irish Whiskey;
Also ground Spices warranted pure together with a general assortment of goods which we will sell wholesale or retail as low as any other house in the two cities, however great the pretensions of some other establishments may be. HAWORTH, BRO. & BROWNLEE,
no29 cor. of the Diamond & Diamond Alley, Pittsg.

SELLERS' COUGH SYRUP—
ALEXANDRIA, Licking Co., Ohio, March 19th, 1850.
MR. R. E. SELLERS—Dear Sir: Sellers' Imperial Cough Syrup, from personal knowledge, I consider a medicine of decided merit, and well worthy the patronage of those afflicted with coughs and colds. I have seen it used in a multitude of cases, and even where Physicians' prescriptions had failed, the Cough Syrup had a very prompt effect, restoring the patients (who had become alarmed for their safety) to health in an incredibly short time. I can cheerfully say to those having occasion to use a cough remedy, try R. E. Sellers' Imperial Cough Syrup. Truly and Respectfully yours,
SETH P. SMITH.
Prepared and sold by R. E. SELLERS & CO., corner of Wood and Second sts. de13

BUCKWHEAT FLOUR—100 sks. fifty lbs each, extra quality, in store and for sale by
de13 T. LITTLE & CO.

LARD OIL—20 bbls No 1, Winter Strain-ed, just rec'd and for sale by
de13 T. LITTLE & CO., No. 112 2nd st.

COFFEE—100 bgs prime new crop Rio Coffee just rec'd and for sale by
de13 T. LITTLE & CO.

PEARL ASH—19 cks rec'd and for sale by
de13 BELL & LIGGETT.

LINSEED OIL—10 bbls pure to arrive for sale by de13 BELL & LIGGETT.

BUCKWHEAT—50 sacks for sale by
de15 HENRY H. COLLINS.

CURRANTS—$12 per 100 lbs. at MORRIS & PATTON'S. de15

60 bbls. PRIME APPLES for sale by
de15 HOLMES & COLLINS.

LAMP BLACK—25 bbls in store and for sale by de13 FLEMING BROS.

BUCKWHEAT—200 sks received and for sale by de18 BELL & LIGGETT.

TENN. FLOUR—15 sacks extra now landing from steamer Cremona for sale by
de16 ISAIAH DICKEY & CO.

COTTON—23 bales, 70 sacks batting cotton now landing and for sale by
de16 ISAIAH DICKEY & CO.

APPLES—75 bbls Green Apples for sale by de15 HENRY H. COLLINS.

NEW YORK.

HAWES, GRAHAM & CO.,
IMPORTERS OF
MAHOGANY & ROSEWOOD,
Nos. 176 & 178 Centre St., New York,
OFFER the annexed assortment and splendid Stock of Mahogany, Rosewood, &c., and would remark that the advantages we possess in having fine Foreign woods, selected by our own agents, and imported direct, as also in manufacturing Veneers, &c., at our own Saw Mills, afford us facilities to offer a large and extremely fine Stock, at the very lowest prices, viz:
215,000 feet of Rosewood Veneers, part extra fine,
235,000 " Mahogany Crotch Veneers,
235,000 " " extra shaded and Mottled Veneers
225,000 " " shaded Veneers,
21,000 " Satin Veneers,
165,000 " fine Walnut Veneers,
81,000 " " Blister and Mottled Figure
125,000 " B. E. Maple Veneers,
20,000 " White Holly Veneers,
15,000 " " Boards,
170,000 " Mahogany Boards and Plank.
150 Patterns assorted sizes, Cabinet and Piano Forte Mouldings.
Also, Rosewood, Mahogany, Red and Spanish Cedar Logs, Glue, Sand Paper, &c. Also, Shaved Veneers, of all kinds, for Frame Manufacturers. ap10:lyd&wS

COOPER'S
Refined Sheet and Shred Isinglass,
FOR BLANC MANGE, TABLE JELLIES, &c. A prime article for Confectioners, Hotel and Family use. To be obtained, with directions for using, of the principal Grocers and Druggists throughout the United States. nol8:3md PETER COOPER, New York.

MERILLO IRON PIPE WORKS.
MERRIL & JAQUES,
142 Centre Street, New York,
MANUFACTURERS AND DEALERS in Wrought Iron Pipes, Fittings, Tools, and every description of apparatus connected with Steam, Water and Gas, for heating and lighting Steamers, Churches, Hotels, Private Dwellings, Hospitals, Asylums, Villages, Factories and Halls.
Also, Valves, Cocks, Pumps, Gauges, Boilers and [illegible] Flues made to order.
Our Screw Cutting Machines are entirely new, and our own Patent—warranted to do double the work of any other invention.
Orders solicited all sections of the country, and promptly attended. ie25:ly

ANDREW & JESUP,
COMMISSION MERCHANTS,
Cotton and Woolen Machinery.
Steam Engines and Boilers, Machinists' Tools, Belting, &c., Importers and Dealers in Manufacturers' Articles.
No. 67 Pine St., New York.
S. B.—Agents for the "WOODRUFF & BEACH IRON WORKS," Steam Engines and Boilers,
Exclusive Agency in New York for
LOWELL MACHINESHOP" Machinists' Tools
s-29-1yP

Hough's Patent Elastic Skirts.
BATES & FRANCE, No. 1 Barclay street, New York.
CAUTION—None are genuine except they have the stamp of the patent. All manufacturers and sellers infringing will be prosecuted according to law. mh20-P

PHILADELPHIA

Shot and Lead.
DROP SHOT & MOULD SHOT, all sizes, Also, BAR LEAD, at the lowest cash prices.
For sale by THOMAS SPARKS,
Shot and Bar Lead Manufacturer,
No. 35 Walnut street, Philadelphia.
oc31;3md*

Free of Charge!!!
TWO SPLENDID PARLOR ENGRAVINGS.
ENTITLED "Bolton Abbey in the Olden Times," a splendid steel engraving, from the celebrated painting by Landseer, and the "Departure of the Israelites from Egypt," a large and beautiful engraving from a painting by D. Roberts. The retail price of the above engravings is $3 per copy, but will be sent free of charge as follows:
The subscribers have established a BOOK AGENCY in Philadelphia, and will furnish any book or publication at the retail price free of postage. Any persons by forwarding the subscription price of any of the $3 Magazines, such as Harpers', Godey's, Putnam's, Graham's, Frank Leslie's Fashions, &c., will receive the Magazines for one year and a copy of the above beautiful engravings, free of charge, or, if subscribing to a $2 and a $1 Magazine, such as Peterson's and Challen's Ladies' Christian Annual, they will receive both Magazines and a copy of either of the above engravings.
Envelopes of every description and size in large or small quantities furnished. Seal Presses, Dies, &c., sent to order.
Every description of Engraving on Wood executed with neatness and dispatch. Views of Buildings, Newspaper Headings, Views of Machinery, Book Illustrations, Lodge Certificates, Business Cards, &c. All orders sent by mail promptly attended to. Persons wishing views of their buildings engraved can send a Daguerreotype or sketch of the building by mail or express.
Persons at a distance having saleable articles would find it to their advantage to address the subscribers, as we would act as agents for the sale of the same.
BYRAM & PIERCE,
no22:d&wlyT [de15] 50 South Third st., Philadelphia, P.

Leather! Leather!! Leather!!!
HENRY W. OVERMAN,
IMPORTER OF FRENCH CALF SKINS and GENERAL LEATHER DEALER,
No. 6 South Third St., Phila.
☞ A general assortment of all kinds of LEATHER, MOROCCO, &c. &c.
EEL AND OAK SOLE LEATHER.
au19:6md

KEYSTONE MARBLE WORKS,
Market Street, West of Twentieth, PHILADELPHIA.
S. F. JACOBY & CO.,
IMPORTERS of and dealers in the various Foreign and Domestic Marbles, Statuary, &c. have constantly on hand a large and select assortment of MANTELS, TOMBS, MONUMENTS, TABLETOPS, &c., of every description, not excelled by any in the city for beauty, symmetry and finish.
CABINET MAKERS, PLUMBERS and MARBLE CUTTERS, furnished at the shortest notice, with Marble of every description and pattern, whether for use or Boxes, &c. either finished in the slab or Block, on the most reasonable terms.
We respectfully invite attention to our stock on hand.
fe21:1yd

TO SHOE MANUFACTURERS.
CONGRESS BOOT WEBBING.
WM. M. LEVICK & CO., No. 240 North Third Street, Philadelphia, have been appointed AGENTS for the city of Philadelphia, State of Pennsylvania and adjacent. They are authorized to sell the Company's fabrics, make Contracts and take Orders at the Company's lowest rates. HORACE H. DAY,
Treasurer and General Agent.
New York, April 15, 1855. 23 Courtlandt st., N. Y.
The undersigned have always on hand an assortment of Congress Boot Webbing, which they offer for sale, wholesale and retail, at the lowest prices.
WM. M. LEVICK & CO.,
No. 240 North Third Street, above Willow & Callowhill, PHILA.

LEATHER.
FRITZ, HENDRY & CO.
No. 29 North THIRD Street, PHILA'DA
MOROCCO MANUFACTURERS, CURRIERS, and Importers of FRENCH CALFSKINS, and Dealers in RED and OAK SOLE LEATHER AND KIPP. fe1:1y

Hemp Hose Manufactory.
A. STONE, Quarry street, above Second, Philadelphia. Cheap and superior HOSE for the use of Fire Companies, Locomotives, Steamboats, Ships, Manufacturers, Dwellings, &c. It is made without seams, much lighter and far less costly than Leather Hose. Also BAGS and HOSE of all Kinds. le11-1y

FEARING & HINCKLEY,
SHIP CHANDLERS.
AND
MANUFACTURERS OF CORDAGE.
Importers of Chain Cables, Anchors, Coil Chain and Bunting.
DEALERS IN
Duck, Bolt Rope, Twine, Oakum, Windlass Gearing, Paints, Oil, Naval Stores, &c.
8 Long Wharf and 2 Commercial st
BOSTON
HENRY L. FEARING. WM. H. HINCKLEY.
Boston, July 24th, 1856—jy30:6md

PITTSBURGH CHEMICAL AND VARNISH WORKS
FINCH & CO.,
RESPECTFULLY inform Druggists and dealers in Varnishes generally that they have for some time been engaged in the preparation of all descriptions of Copal and other VARNISHES, and are now prepared to supply their friends and the public generally with articles of the very best manufacture, made of the best material, and selected with the greatest care and on the most favorable terms.
FINCH & CO. intend to devote themselves to cultivating a first class trade, and have no doubt that their efforts on trial, will prove satisfactory. Their tariff of prices will be found equally low with any of the eastern markets, and being determined that no article shall leave their works but of approved and tested quality, they only ask for a trial and a share of public patronage.
To our fine Body COACH VARNISH we would call particular attention. This article is equal to any English Coach Varnish of the very best brand, being made exactly after the process of the first class English houses, by Mr. Thomas Douglass, who for many years was engaged in some of the most extensive establishments in England and Scotland.
Our Anti-Corrosive BLACK VARNISH we would particularly recommend to Founders, Boatbuilders, and Manufacturers of Iron generally. Its peculiar qualities prevent oxydation entirely, which is a great desideratum to those using varnish for iron, and preferable to asphaltum and other compounds.
All orders left at Messrs. JOHN IRWIN & SONS' Front street, will be punctually attended to; or with J. FINCH, 127 Third st. jebbd&wly

To Consumers of Pickles.
BELIEVING that the Public have become tired of purchasing Pickles in Packages, holding, in many cases, fifty per cent. less than represented, we have commenced putting up, in addition to our present second size jar, an article which we are labeling "WM. UNDERWOOD & CO'S EXTRA PICKLES," and are filling into full sized jars, which are legibly stamped in the glass, with their exact contents in ounces—thus enabling the consumer to verify their truth.
These Extra Pickles are put up with every regard to style, quality and flavor, and will be sold at fairly remunerating prices.
We have made no change in our manner of Greening Pickles, never having resorted to any deleterious means to attain this end. The Cider Vinegar which we use is made from sound fruit, and is entirely free from Vitriol or any other mineral acid, which is not the case with that used in most brands of English Pickles found in this country.
WILLIAM UNDERWOOD & CO.,
no6:xaw3m 67 Broad street, Boston, Mass.

GROCERIES—
43 hhds. prime N. O. Sugar;
5 bbls. Crushed and Loaf Sugar;
5 do N. O. Molasses, (in cooperage;)
41 do St. James best Sugar House Molasses;
120 bags prime Rio Coffee;
15 half chests fresh Teas;
40 boxes Y. H. and Black Teas;
22 do R. & R. and Wm. H. Gran 's 5s & 8s Tobacco;
3 tierces prime N. C. Rice;
42 boxes Soap and Candles;
10 do Pearl Starch;
12 dozen Painted Buckets;
10 do Long and Extra Bed Cords;
With an assortment of Spices, &c. &c.
For sale by WM. MITCHELTREE, JR., & BRO.,
au22 220 Liberty street.

DISSOLUTION—The late firm of Forsyth and Scott, No. 75 Water st., was dissolved on the 10th day of September last by mutual consent. The business of the late firm will be settled by Alexander Forsyth. ALEX. FORSYTH.
October 10, 1856. JOHN SCOTT, Jr.
The subscriber will still continue the Forwarding, Commission and Produce Business at the old stand, where he will be happy to see the friends of the late firm.
oc21:tf ALEXANDER FORSYTH,
No. 75 Water st., Pittsburgh.

Stoves, Fenders and Fire Irons,
IRON CITY STOVE WAREHOUSE, No. 124 Wood street. As the season has arrived which brings into use the above named articles, we would invite the attention of those needing anything in our line to an examination of our stock, which is now full and complete. We are determined to sell as low as the lowest in the cities. Remember the place, No. 124 Wood street.
oc9 T. J. CRAIG & Co.,
Successors to J. Barndollar.

Just Received and for Sale,
AT THE CORNER OF THIRD STREET and Cherry Alley, a fresh stock of Green and Black Teas, and a lot of Extra Corn Brooms, and Syrup, Sugar House and Common Molasses, and Concentrated Lye.
no28 JL CUNNINGHAM.

SUNDRIES—100 bbls Gross & Doherty's No 1 Winter Strained Lard Oil;
40 bbls No 2 Lard Oil;
25 bbls Leaf Lard;
30 bbls Grease;
15 casks Shoulders;
20 casks Sides;
25 boxes Oleine Soap. For sale by
de13:dtm HUSSEY & WELLS, 325 Liberty st.

JUST RECEIVED—
750,000 German Cigars;
150,000 Havana;
200 bxs. Virginia Manufactured Tobacco;
The largest assortment of Cigars and Tobacco ever offered in this city is now open for examination and sale, at
GEORGE WEYMAN'S,
oc3:tf Corner of Smithfield st. and Diamond Alley.

POWDERED BLUE—500 lbs. in store and for sale by de13 FLEMING BROS.

FOR SALE OR RENT.

A Desirable Country Seat for Sale.
THE undersigned offers his very pleasant and desirable Country Seat, situated in Sewickley, on the Pittsburgh, Fort Wayne and Chicago Railroad, for sale. The location for convenience to the Station, to Churches and Schools, is as eligible as can be desired. The house is large, convenient and contains all the modern Improvements, being heated by one of Chilson's Furnaces, and having pure soft water distributed to the Kitchen, wash room, bathing room, dressing room, etc. The grounds contain about five acres, handsomely undulating, and admirably calculated for artistic improvements. About half of the ground is in lawn, and about two acres are covered with a fine growth of forest trees, such as White Oak, Red Oak, Black Oak, Chestnut, Hickory, Sassafras, Locust, etc. Many of these trees are of magnificent proportions, and all are in a healthy condition. The lawn is also well stocked with a large number of Evergreens, such as Norway Spruce, Hemlock, White Pine, Scotch Fir, Austrian Pine, American and European Silver Fir, American and Siberian Arborvitæ, Yew, Juniper, Cedar, Holly, etc., and also with a variety of the finest deciduous trees. All these trees are well started, and are in a good condition. The grounds are also well stocked with Apples, Pears, Peaches, Plums, and Cherries, both dwarfs and standards, and also with Grapes, Currants, Gooseberries, Raspberries and Strawberries. Pains have been taken to select the choicest varieties of fruit. About forty Peach Trees are in a bearing condition. Of Ornamental Shrubs and Roses, there are a great variety, giving a perpetual succession of bloom the whole summer.—The situation, for easy and frequent access to the city, for fine schools, having Edgeworth Female Seminary and Mr. Travelli's Academy for boys within convenient distance, cannot be surpassed. The property will be sold cheap, and on easy terms. Any person wishing to see me on the subject, can leave word at the Gazette Office, or visit me on the premises. D. N. WHITE.
Sewickley, Sept. 25, 1856.—se25:

VALUABLE CITY PROPERTY FOR SALE—The undersigned offers for sale on favorable terms, a large number of building lots in the 5th Ward of the city. The lots front on Pennsylvania Avenue, Watson, Forbes, Locust, Maria, Vickroy and Bluff streets, are but a few minutes walk from the Court House and will be sold very cheap.
Persons desirous of securing a convenient and healthy location for a house, or wishing to purchase for speculation, in a part of the city which must continue steadily to improve, will find it to their advantage to call upon the subscriber. [illegible]

Valuable Land for Sale.
THE subscriber offers for sale 80 acres of Bottom Land, situated within ½ mile of the town of Livermore, Westmoreland county, and adjoining the Pa. Canal and North Western Railroad. The land is well adapted to the growth of all kinds of grain and vegetables, and to a person wishing to engage in gardening, offers rare facilities. The above will be sold on reasonable terms.
For further particulars, address or apply to the subscriber, at Blairsville, Indiana county, Pa.
oc25:tf WILLIAM SIMPSON.

EAST LIBERTY—For sale FIVE ACRES of land adjoining East Liberty, (one of the finest lots of the Larimer property.) We will sell the above lot very cheap and it would make the prettiest country seats about the city. It is within ¼ of a mile of the East Liberty station and within five minutes of the city. Apply to de11 BLAKELY & RICHEY.

FOR SALE—IOWA LANDS AND ALLEGHENY LOTS FOR SALE—80 acres of land in Ringgold county, Iowa, T. 70 R. 29 West, a fine piece of land, good rolling prarie. Cheap.
Four lots in Reserve township, in Bates' plan, each lot 24 feet front by a good depth, will be sold very low.
160 acres in a valuable county Iowa; at $7.00 an acre cash. A great bargain, apply to
de11 BLAKELY & RICHEY.

FOR SALE—5 acres of Land situate in Ohio township, adjoining lands of James Oliver and Paul A Way, and fronting on the Ohio and Pennsylvania Railroad. Depot on the property. Apply to
le19:tf AUSTIN LOOMIS, 92 [illegible]

Public House for Rent.
AS MR. FULTON, the present occupant of the American Hotel, or Fulton House, Washington, Pa., has declined renting for another term—THE HOUSE IS THEREFORE OFFERED FOR RENT. It is in a good state of repair—affords a greater amount of accommodations than any inland house in the State and is at present doing a good business. Those wishing to rent are requested to apply soon.
nol6:tf JOSEPH TEMPLETON.

SQUIRREL HILL PROPERTY—A magnificent Country Seat for sale or exchange for city property. Fifteen acres of land situated on Squirrel Hill, 4½ miles from the city, in Peebles Tp.; fine improvements, having a neat and comfortable frame house and other out buildings; 150 apple trees of best grafted varieties commencing to bear several good and excellent spring of water. Apply to BLAKELY & RICHEY,
no24 Real Estate Brokers, cor. 7th & Smithfield st.

FOR SALE LOW—A good family Horse.
SHRIVER & DILWORTH,
no22 No. 130, Second Street.

FOR SALE.—Our second hand steam engine, 25 horse power, 11 inch cylinder, 4 feet stroke, in complete running order, will be sold low for cash. Inquire of T. LITTLE & CO., No 112 Second st.

To Let.
A TWO story brick building containing 5 rooms and finished garret, situate on Washington street, Allegheny City.
ALSO, one containing 6 rooms, situate as above.
ALSO, a new two story brick dwelling with gas and water accommodations, now finishing, will be ready in a few days. Enquire of E. L. KING,
de2 No. 211 Liberty street.

TO LET—A two story Brick Dwelling, containing 6 rooms and finished garret, situate on Washington st., Allegheny City. Inquire of
no22 R. H. KING, No 211 Liberty st

WANTED TO RENT—A comfortable Dwelling House and five or ten acres of good Land convenient to the city. Address M. G., Box 253 Post Office. oc13m

To Let.
WAREHOUSE, No. 114 Second street, three doors east of Wood st. Enquire of
J. SCHOONMAKER & CO.
fel No 12 Wood street.

Carter's Spanish Mixture,
THE GREAT PURIFIER OF THE BLOOD.
The Best Alterative Known.
Not a Particle of Mercury in it!
An infallible remedy for Scrofula, King's Evil, Rheumatism, Obstinate Cutaneous Eruptions, Pimples or Pustules on the Face, Blotches, Boils, Ague and Fever, Chronic Sore Eyes, Ringworm or Tetter, Scald Head, Enlargement and pain of the Bones and Joints, Salt Rheum, Stubborn Ulcers, Syphilitic Disorders, and all diseases arising from an injudicious use of Mercury, imprudence in life, or impurity of the blood.
THIS GREAT ALTERATIVE MEDICINE and Purifier of the Blood is now used by thousands of grateful persons from all parts of the United States, who testify daily to the remarkable cures performed by the greatest of all medicines, "CARTER'S SPANISH MIXTURE." Neuralgia, Rheumatism, Scrofula, Eruptions on the skin, Liver Disease, Fevers, Ulcers, Old Sores, Affection of the Kidneys, Diseases of the Throat, Female Complaints, Pains and Aching of the Bones and Joints, are speedily put to flight by using this inestimable remedy.
For all diseases of the Blood, nothing has yet been found to compare with it. It cleanses the system of all impurities, acts gently and efficiently on the Liver and Kidneys, strengthens the Digestion, gives tone to the stomach, makes the Skin clear and healthy, and restores the Constitution, enfeebled by disease or broken down by the excesses of youth, to its pristine vigor and strength.
For the diseases of females it is peculiarly applicable and wherever it has become known is regularly prescribed with the happiest effects. It invigorates the weak and debilitated, and imparts elasticity to the worn out frame, clears the skin, and leaves the patient fresh and healthy; a single bottle of this inestimable remedy is worth all the so called sarsaparillas in existence.
The large number of certificates which we have received from persons from all parts of the United States, is the best evidence that there is no humbug about it. The Press, hotel keepers, magistrates, physicians, and public men, well known to the community, all add their testimony to the wonderful effects of this Great Blood Purifier.
Call on the Agent and get an Almanac, and read the details of astonishing cures performed by Carter's Spanish Mixture, (in most cases where everything else has signally failed.) The limits of an advertisement will not admit their full insertion.
WM. S. BEERS & CO., Proprietors,
No. 304 Broadway, New York.
To whom all orders must be addressed.
For sale by Druggists and Country Merchants in all parts of the United States and Canadas. del3:d&wlyT

NOTICE.
otay Limited to Saturday, January 10th.

NEW DISCOVERY FOR THE EYES.
SPECTACLES, &c., Ground on the exact principles of Spherical Accuracy, by G. SOLOMONS, the celebrated Optician, from the Improved Spectacle Manufactory and London Optical Establishment, No. 105, Old Bond street, London, established more than a century ago.
G. Solomons, the sole inventor of the Improved Spectacles, and various Improved Glasses, is now on a professional visit to this place, and may be consulted at his office,
LAFAYETTE BUILDINGS,
Corner of Wood and Fourth sts; entrance on Wood st.
He has had the honor of attending the above named principal towns in the United Kingdom, where he has experienced the most flattering encouragement—and having been earnestly solicited to make a visit for a short time, he has the honor of announcing his arrival, from London, with a most splendid assortment of his newly invented and improved Spectacles. Such is the superiority of these Glasses, that persons having inflamed or weak eyes, may instantly be relieved by using them, and they preserve the property of preserving the precious organ of sight to the most advanced period of life, while they enable both the old and the young to pursue the most minute employment for any length of time, either by day or candlelight. As several individuals in the United States have proved their efficacy, he with confidence solicits the favors of the public which he will ever endeavor to acknowledge, assuring those who entrust him with their commands, that no exertion shall be wanting on his part, to merit their confidence and approbation. Added to the advantages possessed by him of long practice in the Eye Infirmaries and under one of the most eminent Oculists, by which he has obtained a thorough knowledge of the diseases of vision, he has in his possession, documents from individuals of rank, conveying the highest testimonials of approbation.
He will give references to persons in the United States, who have found the greatest benefit and comfort from the use of his newly invented and improved Spectacles.

NEW DISCOVERY FOR DEAFNESS.
The Sound Concentrator is an extraordinary, powerful, newly invented small instrument, for the cure of extreme cases of Deafness, entirely different in make and construction from all others, surpassing everything of the kind that has been or ever can be produced. They are modeled to the cavity of the ear, and may rest within without projecting, and being of the same color of the skin are not perceptible. The powers of this valuable invention are so great as to restore defective hearing of long standing to its perfect and natural state, and to enable deaf persons to join in general conversation, to hear most distinctly at a place of worship, at the bar of any public assembly; the unpleasant sensation of singing noises in the ear is entirely removed, and the concentrations afforded to individuals afflicted with this dreadful malady, all the assistance that can possibly be desired.

PITTSBURGH June 6th, 1853.
I am happy in bearing my feeble testimony in favor of Mr. Solomons' Eye Glasses. I think them superior to any that I have tried. The eyes seem to rest pleasantly under their use. O. McCOOK, M. D.,
Late Professor in Washington University, Baltimore.

PITTSBURGH, June 8th, 1853.
I am using a pair of Mr. Solomons' Glasses, and find them very comfortable. I cheerfully add my name to the number of those who recommend them.
JOSEPH G. GAZZAM, M. D.

From what I have observed in the use of Mr. Solomons' Glasses, I take pleasure in adding my testimony to the foregoing recommendations of the Faculty.
Pittsburgh, June 8th, 1853. JAMES KING, M. D.

WHEELING, Oct 6th, 1855.
I have tried for a short time, a pair of spectacles furnished by Mr. G. Solomons, and take pleasure in testifying to their good quality. I have also procured a pair of concave glasses for Mrs. Houston, which in their effects are equally pleasing and satisfactory.
M. H. HOUSTON, M. D.

NEW YORK, June 14th, 1850.
Having made a trial of Solomons' Spectacles, and examined the principle on which they are constructed, I have no hesitation in pronouncing them superior to any with which I am acquainted, and accordingly can most cheerfully recommend them to all who need artificial aid in improving their vision. CHAS. M. LEE, M. D.,
Professor of Pathology and Materia Medica, Geneva, Buffalo and Bowdoin College.

PHILADELPHIA, June 4th, 1850.
I cordially concur, as far as my judgment goes, in the opinion of my friend and colleague, Dr. Lee, in reference to the perfection of Mr. Solomons' convex and oval Glasses for [illegible] The 'grinding' appears to be good and clear, and the general workmanship superior.
JAMES BRYAN, M. D.,
Professor of Surgery, Geneva College.

I hereby certify that the Eye Glasses shown me by G. Solomons are superior in finish and less obstructing to my perfect vision than any I have ever tried, and I can cheerfully recommend them to all in need of glasses.
R. H. JOHNSON, M. D.
Eye Infirmary, E. 7th corner Fourth and Sycamore sts, Cincinnati, Feb. 16, 1853. nol6:3md&wT

SUNDRIES—
600 bbls and half bbls new Mackerel;
300 bbls and half bbls Lake Superior Salmon;
5 bbls No. 1 Halifax "
20 kitts No 1 "
10 bbls S. H. Syrup Molasses;
40 " Golden "
20 bhds N. O. and Orleans Sugars;
50 bbls No 1 Rosin;
100 bbls N. C. Tar;
Together with fresh stock of Groceries and Pittsburgh Manufactured articles. Now in store and for sale by
de15 WATT & WILSON.

MEDICINE.

Health and Strength must Inevitably follow its Use
BOERHAVE'S
HOLLAND BITTERS

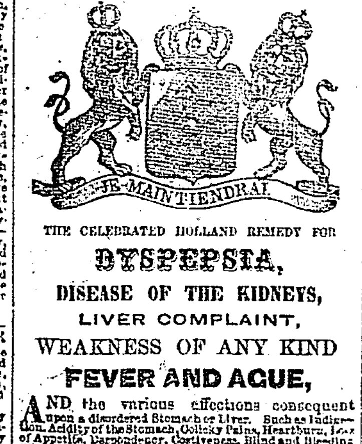

THE CELEBRATED HOLLAND REMEDY FOR
DYSPEPSIA,
DISEASE OF THE KIDNEYS,
LIVER COMPLAINT,
WEAKNESS OF ANY KIND
FEVER AND AGUE,
AND the various affections consequent upon a disordered Stomach or Liver. Such as Indigestion, Acidity of the Stomach, Colicky Pains, Heartburn, Loss of Appetite, Despondency, Costiveness, Blind and Bleeding Piles. In all Nervous, Rheumatic and Neuralgic Affections, it has in numerous instances proved highly beneficial, and in others effected a decided cure.
Nature finds no new enemy to combat, with this delightful tonic in the system. Its effects are almost magical, yet the cure permanent. It communicates no violent shock to the system, but by arousing its vital energy to normal action, enables it to throw off the cause, and thus thoroughly eradicates the disease.
When its medicinal virtues are so universally acknowledged, and particularly here, where it has become so popular a family medicine, that it is sold by many of the grocers, as well as all the druggists, it would seem needless, to offer further evidence, yet as there are doubtless some who have tried many advertised remedies, and still suffer from Dyspepsia in one or more of its dreadful forms, we subjoin the following certificates, the authenticity of which cannot be doubted, coming as they do from persons so well known.

What it is doing for the Sick.
Wm. Schuchman, Esq., the well known lithographer, says: "I have frequently used Boerhave's Holland Bitters, and find it invariably relieves indigestion and debility."
Rev. Samuel Babcock says: "I found special relief from its use for a severe headache, with which I had long suffered."
J. W. Woodwell, Esq., says: "I have used Boerhave's Holland Bitters myself, and recommended it to others, knowing it to be just what it is represented."
Ald. Jonathan Neely, of Lower St. Clair, says: "I have derived great benefit from its use for weakness of the stomach and indigestion."
James H. Murphy says: "After several physicians had failed, Boerhave's Holland Bitters removed the pain from my heart and side, arising from indigestion."
The editor of the Kittanning Free Press says: "After one of the best physicians in this place had failed, Boerhave's Holland Bitters cured me of the worst form of dyspepsia."
Francis Felix, only manufacturer of the "original Extract of Coffee," says: "I know that your Holland Bitters is one of the best medicines in the world for a disordered stomach or liver."
Dr. Lauwig, editor of the 'Fackel,' Baltimore, pronounces it a medicine deserving the confidence of the public.
Dr. Eberhart, the leading German physician of Pennsylvania, has prescribed it frequently during the last 3 years, with marked success, in debilitated states of the digestive organs, or of the system generally.
The manager of Ballou's Vinegar Factory says: "I used it myself, and was therefore induced to try its effect upon my wife, (troubled with the great debility common to all of a consumptive habit,) and really it is doing her more good than anything she has ever taken."
NOTICE—Whoever expects to find in this a beverage will be disappointed; but to the sick, weak and low spirited, it will prove a grateful aromatic cordial, possessed of singular remedial properties.
CAUTION—The great popularity of this delightful Aroma has induced many imitations, which the public should guard against purchasing. Be not persuaded to buy anything else until you have given Boerhave's Holland Bitters a fair trial. One bottle will convince you how infinitely superior it is to all these imitations.
☞ Sold at $1.00 per bottle, or 6 bottles for $5.00, by the sole Proprietors,
BENJAMIN PAGE, JR., & CO.,
Manufacturing Pharmaceutists and Chemists,
cor. Smithfield and 2d sts., Pittsburgh.
GENERAL AGENTS.
Philadelphia. T. W. Dyott & Sons, 124 N. 2d street. New York, Barnes & Park, 304 Broadway, corner Duane. Baltimore, Gustavus Sturmer, 6 Camden street. Cincinnati, John D. Park. Chicago, Barclay Brothers, 213 Wabash ave. St. Louis, Barnard, Adams & Co. N. Orleans, J. Wright & Co. my14 dd&wlyd&w

Helmbold's Genuine Preparation,
OF
HIGHLY CONCENTRATED COMPOUND FLUID EXTRACT BUCHU,
For Diseases of the Bladder, Kidneys, Gravel, Dropsy, Weaknesses, Obstructions and all Diseases Arising from Excesses and Imprudence in life, whether existing in
MALE OR FEMALE,
From whatever cause they may have originated, And no Matter of How Long Standing, Giving Health and Vigor to the Frame, and Bloom to the Pallid Cheek.
JOY TO THE AFFLICTED!!!
It cures Nervous and Debilitated Sufferers, and removes all the Symptoms, among which will be found Indisposition to Exertion, Loss of Power, Loss of Memory, Difficulty of Breathing, General Weakness, Horror of Disease, Weak Nerves, Trembling, Dreadful Horror of Death, Night Sweats, Cold Feet, Wakefulness, Dimness of Vision, Languor, Universal Lassitude of the Muscular System, Often Enormous Appetite, with Dyspeptic symptoms, Hot Hands, Flushing of the Body, Dryness of the Skin, Pallid Countenance and Eruptions on the Face, Pain in the Back, Heaviness of the Eyelids, Frequently Black Spots Flying before the Eyes, with Temporary Suffusion and Loss of Sight;
Want of Attention, Great Mobility, Restlessness, with Horror of society. Nothing is more desirable to such Patients than solitude, and nothing they more dread for fear of themselves; no repose of manner, no earnestness, no speculation, but a hurried Transition from one question to another.
These symptoms, if allowed to go on—which this medicine invariably removes—soon follows Loss of Power, Fatuity, and Epileptic Fits—in one of which the patient may expire. Who can say that they are not frequently followed by those direful diseases—Insanity, and Consumption? The records of the Insane Asylums, and the melancholy deaths by Consumption, bear ample witness to the truth of these assertions. In Lunatic Asylums the most melancholy exhibition appears. The countenance is actually sodden and quite destitute—neither Mirth or Grief ever visits it. Should a sound of the voice occur, it is rarely articulate.
"With woeful measures wan despair,
Low sullen sounds his grief beguiled."
Debility is most terrible! and has brought thousands upon thousands to untimely graves, thus blasting the ambition of many noble youths. It can be cured by the use of this INFALLIBLE REMEDY.
If you are suffering with any of the above distressing ailments, the FLUID EXTRACT BUCHU will cure you. Try it and be convinced of its efficacy.
BEWARE OF QUACK NOSTRUMS AND QUACK DOCTORS, who falsely boast of abilities and references. Citizens know and avoid them, and save Long Suffering Money, and Exposure, by sending or calling for a bottle of this Popular and Specific Remedy.
It allays all pain and inflammation, is perfectly pleasant in its taste and odor, but immediate in its action.
HELMBOLD'S EXTRACT BUCHU
Is prepared directly according to the Rules of PHARMACY AND CHEMISTRY,
With the greatest accuracy and Chemical knowledge and care devoted in its combination. See Professor Dewees' Valuable Works on the Practice of Physic, and most of the late Standard Works of Medicine.
☞ $100. ☜
One hundred dollars will be paid to any Physician who can prove that the Medicine ever injured a Patient; and the testimony of thousands can be produced to prove that it does great good. Cases of from one week to thirteen years' standing have been effected. The mass of Voluntary Testimony in possession of the Proprietor, vouching its virtues and curative powers, is immense, embracing names well known to SCIENCE AND FAME.
100,000 Bottles Have Been Sold,
And not a single instance of failure has been reported!
Personally appeared before me, an Alderman of the city of Philadelphia, H. T. HELMBOLD, Chemist, who being duly sworn does say, that his preparation contains no Narcotic, Mercury, or Injurious Drug, but are purely Vegetable. H. T. HELMBOLD, Sole Manufacturer.
Sworn and subscribed before me this 23d day of November, 1854. WM. P. HIBBARD, Alderman.
Price $1 per Bottle, or six for $5, Delivered to any Address.
Accompanied by reliable and responsible Certificates from Professors of Medical Colleges, Clergymen and others.
Prepared and sold by H. T. HELMBOLD,
Practical and Analytical Chemist
No. 52 South Tenth st., below Chesnut, Assembly Buildings, Phila.
☞ To be had of GEO. H. KEYSER, and of all Druggists and Dealers throughout the United States, Canadas and British Provinces.
Also, T. R. CALLENDER, Masonic Hall.
☞ BEWARE OF COUNTERFEITS. ☜
Ask for Helmbold's—Take No Other.
no6:d&wlyT CURES GUARANTEED.

The Greatest Medical Discovery
OF THE AGE.
MR. KENNEDY, of Roxbury, has discovered in one of our common pasture weeds a remedy that cures every kind of humor, from the worst scrofula to a common Pimple.
He has tried it in over eleven hundred cases, and never failed except in two cases (both thunder humor.) He has now in his possession over two hundred certificates of its value, all within twenty miles of Boston.
Two bottles are warranted to cure a nursing sore mouth.
One to three bottles will cure the worst kind of pimples of the face.
Two to three bottles will clear the system of boils.
Two bottles are warranted to cure the worst canker in the mouth and stomach.
Three to five bottles are warranted to cure the worst case of erysipelas.
One to two bottles are warranted to cure all humor in the eyes.
Two bottles are warranted to cure running of the ears and blotches among the hair.
Four to six bottles are warranted to cure corrupt and running ulcers.
One bottle will cure scaly eruption of the skin.
Two to three bottles are warranted to cure the most desperate case of rheumatism.
Two to three bottles are warranted to cure the worst case of ringworm.
Three to four bottles are warranted to cure salt rheum.
Five to eight bottles will cure the worst case of scrofula.
A benefit is always experienced from the first bottle, and a perfect cure is warranted when the above quantity is taken.
Nothing looks so improbable to those who have in vain tried all the wonderful medicines of the day, as that a common weed growing in the pastures, and along old stone walls, should cure every humor in the system; yet it is now a fixed fact. If you have a humor it has to start. There are no ifs nor ands, hums or ha's about it, suiting some cases and not yours. I peddled over a thousand bottles of it in the vicinity of Boston. I know its effects in every case. It has already done some of the greatest cures ever done in Massachusetts. I gave it to children a year old; to old people of sixty. I have seen poor, puny, wormy looking children, whose flesh was soft and flabby, restored to a perfect state of health by one bottle.
To those who are subject to a sick headache, one bottle will always cure it. It gives great relief to catarrh and dizziness. Some who have been costive for years, have taken it and been regulated by it. Where the body is sound it works quite easy, but where there is any derangement of the functions of nature, it will cause very singular feelings, but you must not be alarmed—they always disappear in from four days to a week. There is never a bad result from it. On the contrary, when that feeling is over you will feel yourself like a new person. I heard some of the most extravagant encomiums of it that man ever listened to. No change of diet is ever necessary—eat the best you can get. I have likewise an herb, which, when simmered in sweet oil, dissolves scrofulous swelling of the neck and under the ears. Price 50 cents. Price of the Medical Discovery $1 per bottle.
DIRECTIONS FOR USE—Adult, one table spoonful per day. Children over eight years, dessert spoonful; children from five to eight years, tea spoonful. As no direction can be made applicable to all constitutions, take enough to operate on the bowels twice a day.
Mr. KENNEDY gives personal attendance in bad cases of Scrofula.
Sold, Wholesale and Retail, at Dr. KEYSER'S, 140 Wood street, corner of Virgin alley, and J. P. FLEMING, Allegheny. mh27:d&wT

ALL PAINS CURED LIKE MAGIC—
Price twenty-five cents per bottle.
Pain is the forerunner of disease. Cure the pain and you check the disease.
PROF. REED'S MAGNETIC OIL,
Is truly the wonder of the age! It cures pain in less time than is required to get a physician!
It cures Toothache in a minute.
Cures Cramps, or Pain in the Stomach and Bowels,
Cures Stiff Neck and Swelled Face from a Cold.
Cures Rheumatism and Neuralgia.
Cures Sprains, Bruises, Scalds and Burns,
Cures Corns and any Pain in the Feet.
Cures Ague and Lumps in the Breast instantly.
Cures Earache in a few minutes.
Cures Pain in the Sides, Limbs, or Back.
Cures Ague and Chill and Fever.
This is no humbug medicine, and no family should be without a bottle in case of accident or sudden sickness.—It is used externally, always giving immediate relief. If the WONDERFUL OIL could speak, would exclaim,
"While most physicians take whole months to cure,
I make my cures in half a summer's day."
Ten years residence with the Red Skins in the forest, together with subsequent scientific travels on the continent of Europe, associating daily with the very elite of the Medical profession, has enabled Prof. REED to present to the world the WONDERFUL MAGNETIC OIL.
For sale by all respectable Druggists, and at Prof. Reed's No. 72 Third street.
R. A. FAHNESTOCK & CO., and Dr. GEO. H. KEYSER
Wholesale Agents. oc23:d&w

AGRICULTURAL, &C

Pittsburgh Hedge Farm Nursery,
SITUATED on Wilkins Avenue, about one quarter of a mile from the second toll-gate on the Farmers' and Mechanics' Plank Road, an extension of Fourth street, and about three and a quarter miles from Pittsburgh.
WM. & JAS. MURDOCH, Proprietors.
They offer for sale a very large collection of well grown trees and plants suitable for transplanting this fall and following spring.
The Nursery now covers about 50 acres of ground and contains over 200,000 trees, shrubs and plants, and over 10,000 fruit trees, and 25,000 Evergreens and Shrubs, are of fine size for removal to orchards and pleasure grounds. Plants carefully packed and sent according to directions to any part of the United States.
We beg leave to call the attention of the lovers of flowery and verdure in the trade to our unrivalled collection for the Spring of 1857, embracing nearly all the Standard Hollyhocks, Indian pinks and Exotic; that is worthy of cultivation in this section of country; some of the choicest [illegible] Prices moderate as usual. [illegible]
Orders addressed to us through Wilkins Post Office, or Pittsburgh, Pa., or left at our stand on market days in the Diamond Market, will be promptly attended to.
[illegible]

Fruit Trees, Evergreens, &c.
THE subscriber would most respectfully call the attention of his friends and the public to his very large stock of Fruit Trees, Evergreens, Shrubbery, Roses, Greenhouse Plants, &c. Of Apple, the stock is large and fine. Of Pear, we have some 6000 Dwarf and Standard of our own raising, of choice varieties. Peach, several thousand fine, with Cherry, Plum, Apricot, Raspberries, Gooseberries, Currants, &c. Our Evergreens, from 1 to 6 feet, of which we have many thousands, are fine. Persons wanting large quantities will be liberally dealt with. Call and see our stock. Its always give satisfaction. Orders left at the Pittsburgh P. O. Mr. R. Dalzell, Liberty st., the Oakland Nursery, 1¾ miles on Penna. Avenue, or at the Pittsburgh Nursery, 1¾ miles [illegible] will be promptly attended to.
N. B.—Planting done neatly to order.
no19:2aw JOHN MURDOCH, Jr.

AGRICULTURAL IMPLEMENTS AND SEEDS—RALPH & CO., 23 Fulton street, New York Wholesale and Retail. [illegible]

Confidential Medical Advice.
AT THE BUFFALO PRIVATE HOSPITAL—Established for the cure of Seminal Weakness and the Secret Infirmities of Youth and Maturity, by Dr. AMOS & SON, Buffalo, N. Y. Office, corner of Main and Quary sts., upstairs.
A MOST SCIENTIFIC INVENTION.
An instrument for the cure of genital Debility, or more properly known as Seminal Weakness, Nervous Debility, Low Spirits, Lassitude, Weakness of the Back and Limbs, Dimness of Vision, &c. &c., incapacitating its victims for business, or the enjoyment of society, rendering him misanthropical and suicidal in his propensities, is sure and permanently cured in from 15 to 20 days, by the use of this instrument, when used conjointly with medicines.
YOUNG MEN TAKE PARTICULAR NOTICE.
Dr. Amos & Son are the only Physicians in the State who are members of the Royal College of Surgeons, London, graduates of one of the most eminent Colleges in the United States, take pleasure in announcing that they have invented a most important instrument for the cure of the above disease, which has been subjected to a test by the most eminent physicians in London, Paris, Philadelphia and New York; it has been declared to be the only useful instrument ever yet discovered for the cure of Seminal Weakness, or any disease of the genital organs.
Dr. Amos & Son, in order to satisfy the most skeptical as to the merits of these instruments, pledge themselves that in any instance where they may prove unsatisfactory after a fair trial the money will be refunded by returning the instrument in good order.
Persons wishing the above useful instrument will observe that the price, with the accompanying directions, securely packed and sent by express, is $10.
NEW REMEDIES AND QUICK CURES.
May be consulted from 8 o'clock in the morning until 9 at night, in every stage and symptom of Disease, Secondary Symptoms, Seminal Weakness, Impotence and Strictures of the Urethra, &c., with inviolable secrecy.—The treatment they adopt is the result of upwards of 30 years' extensive and successful practice in London. The most inveterate cases of Diseases eradicated in 8 or 9 days, and cases of a slight nature in 2 or 3 days, at a moderate expense. The cure effected without confinement or hindrance from business; also, nodes and pains in the bones and limbs effectually eradicated.
It is a melancholy fact, that thousands fall victims to disease owing to unskilful men, who, by the use of that deadly poison, Mercury, ruin the constitution, cause ulcers, sores, with blotches on the head, face and body; dimness of sight, noise in the ears, deafness, nodes on the shin bones, ulcerated sore throat, diseased nose, with nocturnal pains in the head and limbs, till at length a general debility and decay of the constitution ensues, and a melancholy death puts a period to their dreadful sufferings.
Generative debility, seminal weakness, impotency, &c. unhappily so frequent and prevalent arising either from early abuse, intemperance, excess of pleasure, mental sympathy, or other injurious causes, have yielded in a short time to their mode of treatment, and they have in many cases apparently hopeless, effected a complete restoration.
The above diseases are generally seated in the most important organs of the human frame. So manifold are the dangers to which they expose their victim, and the consequences which they may entail, not only upon his health, but that of his offspring also, are so serious, that we earnestly invite all such persons to consult us. The study has formed the exclusive object of our Medical labors. It is doubtless in the very limited number of the latter, that we look for a reason why the treatment of those complaints is so inferior to that of all others, and that no tenable improvement has been made in it for a period of more than three centuries, during which the same means have been employed as continues to be pursued at the present day. That it is by no means wonderful if the treatment of the disorders which have become the domain as it were, of quacks and empirics, who, devoid of all medical science and right whatever, arrogate to themselves the power of deciding upon the feelings and upon the fate of those who confide in them. The purpose we have in view is, to snatch the victims of those pretenders from the snare which ignorance and cupidity are continually laying for them. If we succeed, our task will receive the happiest accomplishment, and our long and laborious researches their noblest reward.
TO PATIENTS ABROAD.
Dr. AMOS & SON have made arrangements whereby packages can be forwarded with secrecy and dispatch to any part of the world.
Address Dr. AMOS & SON, corner Main and Quay sts., Buffalo, N. Y. del5:d&wly S

The Wonder of the Age.
NO PAY!
IF DR. TOBIAS' Celebrated Venetian Liniment does not cure Cholera, Dysentery, Croup, Colic, Coughs, Dyspepsia, Vomiting, Mumps, Toothache, Chapped Hands, Cold Feet, Mosquito Bites, Insect Stings, Chronic Rheumatism, Swellings, Old Sores, Cuts, Burns, Bruises and Pains or Weakness in the Limbs, Back and Chest.
NO HUMBUG—TRY IT.
Dr. Tobias has warranted his Liniment for eight years without ever having a demand made for the return of the money—all that is asked is to use it according to the directions.
No One will ever be Without it.
After once using it. If you do not find it better than any thing you have ever tried before
Get Your Money Returned.
☞ Thousands of Certificates have been received speaking of its rare virtues. How-e-ays it is the practice to fill the papers with certificates from unknown persons, or given by those who have never used the medicine—now Dr. Tobias offers to pay
1,000 DOLLARS
to any one who will prove that he ever published a false certificate during the time he has had this medicine before the Public.
Call on the agents and get a Pamphlet containing genuine certificates. As persons residents of the large sale of the Venetian Liniment have stated it is injurious to take it internally, Dr. Tobias has taken the following
OATH.
I, SAMUEL I. TOBIAS, of the city of New York, being duly sworn, do depose that I compound a LINIMENT called VENETIAN, and that the ingredients of which it is composed are perfectly harmless to take internally, even in double the quantity named in the directions accompanying each bottle. S. I. TOBIAS.
New York January 9th, 1855.
Sworn to this day before me.
FERNANDO WOOD, Mayor.
Price 25 and 50 cents, sold by the Druggists and Patent Medicine Dealers throughout the United States.
☞ Also for sale Dr. Tobias' Horse Liniment in pint bottles at 50 cents, warranted superior to any other.
Dr. Tobias' Office, 60 Courtlandt st., New York.
fel6:d&wly

DR. C. McLANE'S
Liver Pills and Vermifuge,
IMPROVED.
DR. I. SCOTT, a regular graduate and physician of extensive practice and experience, induced by a commendable desire to alleviate human suffering, as well as to extend, has effected an IMPROVEMENT on the original Liver Pill and Vermifuge of Dr. C. McLane, having prepared these remedies as the medical partner of Dr. C. McLane, for many years.
Our Improved Liver Pills and Vermifuge possess greater efficacy and are more mild in their operation than the Liver Pills and Vermifuge prepared according to the original receipt of Dr. C. McLane. We make this declaration understandingly, and recommend them to the afflicted as being both pleasant and curative, and more reliable and superior to any other Liver Pill or Vermifuge ever prepared.
Read Certificate of Dr. C. McLane, below.

The Whole World Conquered!
Dr. I. Scott's Celebrated White Circassian Liniment.
The universal relief afforded by application of this Celebrated King of Pain Killers in cases of Rheumatism, Gout, Lumbago, Sore Throat, Bruises, Sprains, Swellings, Stiffness of the Joints, Sciatica, Pains, Scalds, Burns, Aches or any other disease for which a Pain Killer or Liniment is used, enables us to assert positively that Dr. I. Scott's Celebrated White Circassian Liniment is the most reliable, safe and pleasant remedy yet discovered, possessing astonishing properties for healing disease and the prompt eradication of pain. The many attestations of its virtues, given by persons of enlightened judgment and strict integrity, should induce all to adopt it as a standard Family Remedy. The most incredulous will require nothing more than the following testimony of Dr. C. McLane, distinguished as a great discoverer of medical remedies.
READ! READ!! READ!!!
MORGANTOWN, VA., Sept. 12, 1855.
This is to Certify, That I have examined the Receipt for preparing McLane's Improved Vermifuge and Liver Pills by Dr. I. Scott, who has been in the habit of preparing and selling original medicines in my office during the last Thirteen Years, and that I believe he has IMPROVED THEM. I make the above statement the more willingly as I have no interest in them whatever. I would further state that I have frequently used his Celebrated White Circassian Liniment in my practice, with the happiest effects, and that I can conscientiously recommend it.
C. McLANE, M. D.
All the above Medicines prepared solely under the supervision of Dr. I. Scott. Sold by Druggists and Merchants everywhere.
The genuine Dr. C. McLane's Improved Liver Pills and Improved Vermifuge are signed Dr. I. Scott & Co., accompanied by certificate of C. McLane. The genuine Celebrated White Circassian Liniment signed Dr. I. Scott & Co., accompanied with signature of I. Scott, M. D.
DR. I. SCOTT & CO., Sole Proprietors,
Bank Place, Morgantown, Va.
Dr. GEO. H. KEYSER, 140 Wood st., Pittsburgh, Wholesale Agent.
J. HENDERSON & BRO., 262 Liberty st., Agent.
J. P. FLEMING, Allegheny, near Railroad Depot, Wholesale Agent. ja22:d&wly6S

Time is Better than Money.
THEREFORE, if you do not want your credit ruined, be behind time at the cars, or your friends deceived, you get a Watch or Clock that will keep time, and the place to get them is at
LOUGHREY'S
FANCY JEWELRY STORE!
No. 28 Fifth street, between Wood and Market.
Where you can find Watches of all kinds, in Gold or Silver cases, Open or Hunting, from $5 to $150. Clocks in every style of case or frame; gothic and round top; Square and Octagon, Marine and Mantle, Thirty hour and Eight day, ranging in price from $1 to $25. Jewelry in endless variety, exceedingly low prices. Watch Chains, Buckles, Seals, Keys, Gold and Silver Pencils, Bracelets, Armlets, Gold and Silver Spectacles, Ivory and Pearl Porte monies, &c.
To those who wish to purchase anything in our line, we would say that having bought all our goods for CASH, we can sell Cheaper than any House in the City! notwithstanding the assertion of selling at wholesale prices made by some in the business. Call and judge for yourselves.
N. B.—Watches, Clocks and Jewelry of all kinds repaired in a manner not to be excelled. T. W. LOUGHREY,
oc7:lyd 28 Fifth st., between Wood and Market.

Watches and Jewelry.

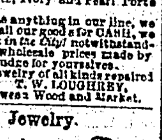

J. M. ROBERTS, has just returned from the Eastern cities with an entire new and choice stock of fine Watches, Clocks and Jewelry, which he has purchased mostly direct from the manufacturers for cash, which enables him to sell at the following very low prices:

Fine Gold Patent Lever Watches, in open and hunting cases	$40 00 to $120 00
Gold Levers, 18 karrat cases, full jewelled	25 00 to 50 00
Gold Lepines	20 00 to 35 00
Silver Levers	12 00 to 25 00
Gold Guard, Fob and Vest Chains	10 00 to 50 00
Gold Keys and Seals	1 00 to 12 00
Gold Locket 2, 4 and 6 Glass	3 00 to 15 00
Gold, Cameo and Mosaic Breast Pins	1 50 to 10 00
" " " Ear Rings	1 50 to 10 00
Pure Gold Wedding Rings	1 50 to 10 00
Ruby, Pearl and Garnet Finger Rings	2 50 to 8 00
Gold Pens and Pencils	1 50 to 5 00
Gold Crosses and Necklaces	1 00 to 15 00
Fine Gold Thimbles	3 00 to 12 00
Fine Gold Spectacles	[illegible]
Gold and Stone Sleeve Buttons & Studs	5 00 to 9 00
Fine Gold Seals Finger Rings	2 00 to 12 00
	0 75 to 2 00

Also, Silver and Plated Spoons, Knives and Forks, Tea Setts, Castors, A choice stock of Jet, Coral and Fancy Goods; Parian, Statuary, French and Italian Paintings.—Also an endless variety of Clocks of all patterns, good time keepers, from $1 to $20.
Watches, Clocks and Jewelry repaired. Remember the place, No. 28 Fifth st., near Market.
oc31:tf JOHN M. ROBERTS.

SUNDRIES—
500 casks soda ash;
500 boxes German Clay;
500 bags Nitrate Soda;
10 casks Barytes;
15 do Sal soda;
500 barrels Soap Rosin;
50 barrels North Carolina Tar;
15 kegs powdered Arsenic, on hand and for sale by dels ALEXANDER KING.

LARD & LARD OIL BARRELS WANTED by WM. B. HOLMES & BRO.,
del8 corner Market and Front sts.

RAIL ROADS, &C

Pittsburgh, Ft. Wayne and Chicago
RAILROAD.
WINTER ARRANGEMENT.
Three Trains Daily.
Passenger Trains will run daily, except Sundays, as follows: leave Pittsburgh for Crestline at 3 a. m., 9 a. m. and 3 p. m. These trains will make close connections at Crestline with trains for Columbus, Dayton, Cincinnati, Bellefontaine, Indianapolis Terre Haute, Evansville, and all points on roads extending West and South west through Ohio, Indiana, Illinois and Kentucky, connecting at Fort Wayne with Lake Erie, Wabash and St. Louis Railroad for Logansport, Lafayette Danville, Decatur, Springfield, Bloomington, Alton and St. Louis.
These trains connect at Mansfield with Trains on the Mansfield, Sandusky, and Newark road, for Sandusky City and Toledo; also for Mt. Vernon, Newark and Zanesville.
Connections are made at Alliance for Cleveland, Dunkirk and Buffalo.
Trains east from Chicago make close connections with trains on the Pennsylvania Central Road for Harrisburg, Philadelphia, Baltimore, New York and Boston.
Through tickets are sold to Columbus, Dayton, Cincinnati, Louisville, St. Louis, Indianapolis, Bellefontaine, Chicago, Rock Island, Iowa City, Dunlieth, Milwaukie, Cairo, Springfield, (Illinois,) Decatur, Bloomington, Peoria, La Salle, Quincy and Burlington, (Iowa,) also Fort Wayne, Cleveland, Toledo, Dunkirk, Buffalo and all the principal cities in the West.
Through Tickets over this line may be had at all of the above places for Pittsburgh, Philadelphia, Baltimore and New York.
The NEW BRIGHTON ACCOMMODATION TRAIN leaves New Brighton for Pittsburgh at 7 A. M., and 12,45 P. M.; returning leaves Pittsburgh at 9,30 A. M. and 5 P. M.
For tickets and further information apply to A. T. JOHNSTON Agent, at the Great Western Railroad office, directly on the corner, at the Monongahela House, Pittsburgh, or at the Federal street station to GEORGE PARKIN, Ticket Agent. J. H. MOORE, Sup't.
JOHN KELLY and F. KNOWLAND, Passenger Agents. my20

Pennsylvania Railroad.
THE great Central Route, connecting the Atlantic cities with Western, Northwestern, and Southwestern States, by a continuous Railway direct.—This road also connects at Pittsburgh with daily line of Steamers to all ports on the Western Rivers, and at Cleveland and Sandusky with Steamers to all ports on the Northwestern Lakes; making the most direct, cheapest and reliable route by which FREIGHT can be forwarded to and from the Great West.
RATES BETWEEN PHILADELPHIA & PITTSBURGH.

FIRST CLASS.—Boots, Shoes, Hats, and Caps, Books, Dry Goods, (in boxes, bales and trunks,) Drugs (in boxes & bales) Feathers, Furs, &c.	90c per 100lbs
SECOND CLASS.—Domestic Sheetings, Shirting and Tickings (in original bales) Drugs (in casks,) Hardware, Leather, (in rolls or boxes,) Wool, and Sheep Pelts Eastward.	75c per 100 lbs
THIRD CLASS.—Anvils, Steel, Chains (in casks,) Hemp, Bacon and Pork, salted (loose or in casks,) Tobacco, manufactured, (except Cigars or cut,) &c. &c.	65c per 100lbs
FOURTH CLASS.—Coffee, Fish, Bacon Beef and Pork (in casks or boxes eastward,) Lard and Lard Oil, Nails, Sodaash, German Clay, Tar, Pitch, Rosin, &c., &c.	55c per 100lbs
FLOUR—$1 per bbl until further notice.	
GRAIN—50 cts. per 100 lbs. until further notice.	
COTTON—$2 per bale not exceeding 500 lbs weight, until further notice.	

☞ In shipping goods from any point East of Philadelphia, be particular to mark package "via Pennsylvania Railroad." All Goods consigned to the Agents of this Road at Philadelphia or Pittsburgh, will be forwarded without detention.
FREIGHT AGENTS.—Harris, Wormley & Co., Memphis, Tenn.; R. F. Sass & Co., St. Louis, Mo.; P. G. O'Riley & Co., Evansville, Ind.; Dumesnil, Bell & Co., and Carter & Jewett, Louisville, Ky.; R. C. Meldrum, Madison, Ind.; Sprigman & Brown and Irwin & Co., Cincinnati, Ohio; N. W. Graham & Co., Zanesville, Ohio; Leech & Co., No. 2 Astor House, New York; No. 1 William street, and No 8 Battery Place, New York; E. J. Sneeder, Philadelphia; Magraw & Koons, Baltimore; Geo. C. Franciscus, Pittsburgh.
H. H. HOUSTON, General Freight Agent, Philadelphia
J. LOMBAERT, Supt Altoona, Pa. ja5:ly

Pittsburgh and Connelsville
RAIL ROAD.
ON and after Thursday, the 4th day of December, 1856, the Pittsburgh and Connelsville Railroad will be open for the transportation of passengers and freights to near McKeesport, when it will make connection with the swift, new steamer, Col. Bayard, running thence to Pittsburgh.
By this arrangement passengers will leave Connelsville at 6 o'clock A. M., and arrive at Pittsburgh at 11 A. M.
Returning, passengers will leave Monongahela wharf, at Pittsburgh, above the Monongahela Bridge, by the same steamer at 3 o'clock P. M., and arrive at Connelsville at 8 P. M.
Freights will be forwarded by this connection between Connelsville and Pittsburgh at fair rates.
Fare from Connelsville to Pittsburgh $1,50.
Passengers will find this a pleasant and desirable route.
de4 H. BLACKSTONE, Supt.

CLEVELAND AND PITTSBURGH
RAIL ROAD.
CONNECTING WITH
PITTSBURGH, FT. WAYNE & CHICAGO RAILROAD,
VIA ROCHESTER.
THE shortest and quickest route to Chicago and the North West is VIA CLEVELAND, it being one hundred miles shorter and about nine hours quicker than the circuitous one via Indianapolis.
Three Daily Trains between Pittsburgh and Cleveland. Four Daily Trains between Cleveland and Chicago.
Time to Cleveland, 6 hours; Chicago, 20 hours; and St. Louis, 23 hours.
On and after Thursday, Oct. 16th, 1856, the trains will run as follows:

	Via Rochester. MAIL.	EXPRESS.	Via Alliance. MAIL
Leave Pittsburgh	7.30 A. M.	3.00 P. M.	3.00 A. M.
" Rochester	8.45	4.10	[illegible]
Arrive at Cleveland	2.20 P. M.	9.10	8.54

The above trains connect at Cleveland with trains for Toledo, Chicago, Rock Island Galena and Dunleith.
Passengers for all stations between Rochester and Wellsville, except Liverpool, must take the Mail Train at 7.30 A. M., as the Express Train makes but one stop (Liverpool) between there [illegible]
Passengers for all stations below Wellsville must take the 3 P. M. train from Pittsburgh. The Mail Train makes no connection at Wellsville for points below. The train leaves Steubenville at 10.00 A. M., arrives at Wellsville at 11.35, connecting there with Mail Train arriving at Pittsburgh at 2.00 P. M. Returning, leaves Wellsville upon arrival of Express Train from Pittsburgh at 5.50 P. M., arriving at Steubenville at 7.30 P. M. The Cab connects with the Steubenville and Indiana Railroad and with a line of hacks between Steubenville and Wheeling.
Passengers for Cleveland and the North-west will be particular to get their tickets via Rochester and Wellsville.
RATES VIA ROCHESTER AND CLEVELAND.

1st Class.		2d Class.		1st Class.	2d Class
To Rochester	.75		To Bloomin'ge	16.00	14.40
Cleveland	4.00		" Burlington	15.00	13.00
Sandusky	5.60		" Quincy	16.00	14.75
Buffalo	5.00		" Galesburg	16.00	14.50
Niag. Falls	9.00		" Freeport	16.60	15.85
Toledo	6.00		" Dunleith	16.00	15.50
Detroit	7.00		" La Salle	15.00	13.85
Chicago	10.50	10.00	" Peoria	16.00	14.00
St. Louis	18.50	15 00	" Rock Island	16.00	13.75
Milwaukie	15.50	12.00	" Iowa City	20.00	14.75

Passengers are requested to procure their tickets at the Office of the Company, in Monongahela House, 2d door below the corner. J. DURAND, Supt. Cleveland.
oc18 J. A. CAUGHEY, Agt., Pittsburgh.

GREAT WESTERN MAIL ROUTE.
SPRING ARRANGEMENT.
On and after monday, April 7, 1856, Passenger Trains will leave Wells st. Depot daily, (Sundays excepted) as follows:
Galena and Chicago Union Railroad
MAIN LINE.
FOR FREEPORT, GALENA AND DUNLEITH.

Passenger and Mail	8.00 A. M.
Express	9.15 A. M.
Passenger	5.30 P. M.

CHICAGO, FULTON AND IOWA LINE
FOR DIXON, FULTON AND CENTRAL IOWA.

Through Passenger	8.00 A. M.
Through Passenger	11.00 P. M.

Beloit and Madison Branch.
FOR BELOIT, JANESVILLE AND MADISON.

Passenger	8.00 A. M.
Passenger	8.00 A. M.
Passenger	8.00 P. M.

Fox River Valley Railroad.
FOR CRYSTAL LAKE, M'HENRY AND RICHMOND.

Passenger	8.00 A. M.
Passenger	5.30 P. M.

TRAINS EASTWARD.
GALENA AND CHICAGO UNION RAILROAD.
Leave Freeport 5.30 A. M.—arrive in Chicago 1.40 A. M.
Leave Dunleith 0.10 P M— " " 4.00 P. M.
Leave Dunleith 0.10 P M— " " 4.05 A. M.
CHICAGO, FULTON AND IOWA LINE.
Leave Fulton 4.15 A. M.—arrive in Chicago 11.40 A. M.
4.00 P. M.— " " 10.50 P. M.
BELOIT AND MADISON BRANCH.
Leave Footville 11.50 A. M.—arrive in Chicago 4.40 P. M.
10.00 P. M.— " " 4.05 A. M.
FOX RIVER VALLEY RAILROAD.
Leave Elgin at 9.20 A. M.—arrive in Chicago 11.40 A. M.
6.15 P M.— " " 10.50 P. M.
☞ All the above trains connect with the great Eastern Lines diverting from Chicago to all points East.
JOHN B. TURNER, Prest.
P. A. HALL, Supt. (mr6:lyd) my3

Pennsylvania Railroad.
FALL ARRANGEMENT.
CHANGE OF HOUR.
ON and after Monday next there will be three daily trains between Pittsburgh and Philadelphia.—THE MORNING MAIL TRAIN leaves Pittsburgh for Philadelphia at 6.30 A. M.
THE FAST LINE leaves Pittsburgh for Philadelphia at 2.50 P. M.
THE NIGHT EXPRESS TRAIN leaves Pittsburgh for Philadelphia at 9.30 P. M.
Blairsville Accommodation Train leaves Pittsburgh daily, except Sunday, at 4.30 o'clock, P. M., Brinton's Accommodation Train leaves Pittsburgh daily at 11 o'clock A. M., 3.00 o'clock P. M. and 6.20 P. M. Running as far as Turtle Creek Bridge.
The above lines connect at Pittsburgh with the Railroads to and from St. Louis, Mo.; Alton, Galena and Chicago, Ill.; Frankfort, Lexington and Louisville, Ky.; Terre Haute, Madison, Lafayette and Indianapolis, Ind.; Cincinnati, Dayton, Springfield, Bellefontaine, Sandusky, Toledo, Cleveland, Columbus, Zanesville, Massillon and Wooster, Ohio; also, with the Steam Packet Boats from and to New Orleans, St. Louis, Louisville and Cincinnati.
Through Tickets can be had to or from either of the above places.
For further particulars, see Hand-bills at the different starting points. Passengers from the West will find this the shortest and most expeditious route to Philadelphia, Baltimore, New York, or Boston.
J. STEWART, Agent, Passenger Lines, Pittsburgh.
THOS. MOORE Agent, Passenger Lines, Philadelphia.
jy5:lyd my15

LEMON & CO.—TRANSPORTATION LINE—Having made extensive preparations this winter, we are now prepared to do a heavy business by PENNA CANAL and RAILROAD, to, and from the Eastern Cities. Rouse the Penna. Canal and Railroad, that no pains will be spared to render general satisfaction to Shippers of Eastern and Western Freight. The advantage of the inclined Planes on the Allegheny Portage Railroad will give increased despatch to the transmission of freight.
Office on PENN street, at the Canal Basin.
mh16:lyd LLOYD & LEMON

1856. AIR LINE ROUTE. 1856
TO ST. LOUIS, KANSAS AND NEBRASKA.
PASSENGERS for St. Louis, the West and South-West should take either of the great Railroad lines to Chicago, there connecting with the Trains of Chicago, Alton and St. Louis Railroad, which form a direct Air Line to St. Louis.
Trains leave the Union Depot, foot of Water st., as follows:
St. Louis Day Express, daily, Sundays excepted, 9.20 A. M.
St. Louis Night Express, " Saturdays " 11.10 P. M.
St. Louis Freight & Emigrant, Sundays " 6.00 A. M.
☞ To Kansas and Nebraska this the most direct route, and passengers destined for Bloomington, Springfield, Jacksonville, Naples and all points on the Mississippi, Missouri, Kansas, Cumberland and Tennessee Rivers will note the important saving in distance, being 73 miles less to Bloomington, and 58 miles less to Springfield than by any other route.
Through Tickets over this route can be procured at the various R. R. Ticket Offices in New York, Boston, Philadelphia, Baltimore, Albany, Buffalo, &c., and at all the Ticket offices throughout the States, and in Chicago at the Company's office, No. 44 Dearborn st., opposite the Tremont House, and at the Depot of the Illinois Central Railroad, foot of Water st.
Responsible Baggage men will always be at the Depot of the various roads going into Chicago to Check Baggage through to any point desired on the line.
R. P. MORGAN, Jr., Sup't.
H. J. D. SCHERMERHORN, Gen. Passenger Agent.
[illegible]

Important to Book Agents.
THE subscriber in addition to their large list of Books for general dealers, are now publishing a SERIES OF ILLUSTRATED WORKS, to be sold exclusively by agents, of a style and subject, so as to render them profitable to those employed in their sale, rendering them far preferable to any thing now in the hands of agents. For full particulars, address,
MASON BROTHERS,
oc17:tf 108 and 110 Duane st., New York.

WOOD ENGRAVING executed with despatch IN ALL ITS BRANCHES, in the best style at the lowest possible CASH PRICE, by
J. B. REYNOLDS, Art Union Buildings,
Corner Fourth and Sycamore sts., Cincinnati, Ohio.
N. B.—Particular attention paid to large Posters, Bill Heads, Steam Boat and Business Cards. [illegible]

MONETARY.

RATES OF DISCOUNT.
CORRECTED DAILY FOR THE PITTSBURGH GAZETTE, BY
N. HOLMES & SONS, Brokers.
No. 57 Market st. between Third and Fourth sts. Pittsburgh.

PENNSYLVANIA.		Branch at Wooster	½
Bank of Pittsburgh	par	Branch at Xenia	do
Exchange Bank of do	par	Branch at Youngstown	do
Mer. and Manuf's of do	par	City Bank, Cincinnati	do
Bank of Commerce	par	Commercial Bk. Cincin'i	do
Mechanics' Bank	par	Franklin Bank	do
Bank of North America	par	Lafayette Bank	do
Bank of Northern Liberties	par	Ohio Life Ins & Trust Co.	do
Bank of Pennsylvania	par	Western Reserve Bank	do
Bank of Penn Township	par	Small Notes	
Commercial Bank of Pa	par	**NEW ENGLAND.**	
Farmers' & Mechanics' Bk	par	All solvent Banks	½
Girard Bank	par	**NEW YORK.**	
Kensington Bank	par	New York City	par
Manufac. & Mech. Bank	par	Country	½
Mechanics' Bank	par	**MARYLAND.**	
Moyamensing Bank	par	Baltimore	par
Philadelphia Bank	par	Country	½
Southwark Bank	par	**N. JERSEY & DELAWARE.**	
Tradesman's Bank	par	All solvent Banks	½
Western Bank	par	**VIRGINIA.**	
Bank of Chambersburgh	½	Bank of the Valley	½
Bank of Chester County	par	Bank of Va., Richmond	
Bank of Danville	par	Ex. Bank, Va. Norfolk	
Bank of Del. Co. Chester	par	Farmers' Bk of Virginia	
Bank of Germantown	par	Merchants' & Mech. Bank	½
Bank of Gettysburgh	½	North Western Bank	
Bank of Lewistown	½	Branches	
Bank of Middletown	½	**NORTH CAROLINA.**	
Montgomery Co. Bank	par	Bank of Cape Fear	
Bank of Northumberland	par	Bank of St. of N. Carolina	
Columbia Bk & Bridge Co.	par	Com. Bank, Wilmington	
Doylestown Bank	par	Merchants' Bk, Newburn	
Easton Bank	par	**SOUTH CAROLINA.**	
Erie Bank	½	Bk of the St. of S. Carolina	
Farmers' Bk of Bucks Co.	par	Bank of South Carolina	
Farmers' Bk of Lancaster	par	Bank of Charleston	
Farmers' Bk of Reading	par	Planters' & Mechan's' Bk	
Farm. Bk of Schuylkill Co.	par	**GEORGIA.**	
Far. & Drov. Waynesburg	½	Augusta Ins. & Bk'g Co	
Franklin Bk Washington	½	Bank of Augusta	
Harrisburg Bank	½	Bk of Brunswick, Aug'a	
Honesdale Bank	½	**TENNESSEE.**	
Lancaster Bank	par	All solvent Banks	
Lancaster County Bank	par	**KENTUCKY.**	
Lebanon Bank	par	Bk of Kentucky, Louisv'e	½
Miners' Bank of Pottsville	par	Bank of Louisville	½
Monongahela Bank	par	Northern Bk of Kentucky	½
West Branch Bank	½	Southern Bk of Kentucky	½
Wyoming Bk, Wilkesbarre	par	**INDIANA.**	
York Bank	½	State Bank & Branches	½
Relief Notes	½	**MISSOURI.**	
OHIO.		Bk of State of Missouri	½
Ohio State Bank	½	**WISCONSIN.**	
Branch at Akron	do	Marine & Fire Ins. Co.	½
Branch at Athens	do	**MICHIGAN.**	
Branch at Bridgeport	do	Farmers' & Mechanics' Bank	½
Branch at Chillicothe	do	Peninsular Bank	
Branch at Cleveland	do	Insurance Company	
Branch at Toledo	do	State Bank	
Branch at Dayton	do	**CANADA.**	
Branch at Delaware	do	Bk of N. America, Toronto	
Branch at Columbus	do	Bk of the People, Toronto	
Branch at Ashtabula	do	Bank of Montreal	
Branch at Salem	do	Bk of U. Canada, Toronto	
Branch at Mansfield	do	**EASTERN EXCHANGE.**	
Branch at Ripley	do	On New York	
Branch at Cincinnati	do	On Philadelphia	
Branch at Washington	do	On Baltimore	
Branch at Cadiz	do	**WESTERN EXCHANGE.**	
Branch at Lancaster	do	Cincinnati	
Branch at Steubenville	do	St. Louis	
Branch at Mt. Vernon	do	Louisville	
Branch at Newark	do	**GOLD AND SPECIE RATES.**	
Branch at Springfield	do	Doubloons, Spanish	16,50
Branch at Marietta	do	do Patriot	15,50
Branch at Troy	do	Eagle, old	10,60
Branch at Mt. Pleasant	do	Eagle, new	10,00
Branch at Zanesville	do	Fredericksd'ors	7,80
Branch at Norwalk	do	Ten Thalers	7,8
Branch at Piqua	do	Guineas	5,0
Branch at Portsmouth	do	Sovereigns	4,8
Branch at Eaton	do	Ten Guilders	3,9
Branch at Savenna	do	Napoleons	3,8
Branch at Cuyahoga	do	Ducats	2,1
Branch at Massillon	do		

DR. HOOFLAND'S
CELEBRATED
GERMAN BITTERS,
PREPARED BY
Dr. C. M. JACKSON, Phila., Pa.
Will effectually cure
LIVER COMPLAINT, DYSPEPSIA, JAUNDICE,
Chronic or Nervous Debility, Disease of the Kidneys, and all diseases arising from a disordered Liver or Stomach.
Such as Constipation, Inward Piles, Fulness of Blood to the Head, Acidity of the Stomach, Nausea, Heartburn, Disgust for Food, Fulness or Weight in the Stomach, Sour Eructations, Sinking or Fluttering at the Pit of the Stomach, Swimming of the Head, Hurried and difficult Breathing, Fluttering at the Heart, Choking or suffocating sensations when in a lying posture, dimness of Vision, Dots or webs before the Sight, Fever and Dull Pain in the Head, Deficiency of Perspiration, Yellowness of the Skin and Eyes, Pain in the Side, Back, Chest, Limbs, &c., Sudden Flushes of Heat, Burning in the Flesh, Constant Imaginings of Evil and great Depression of Spirits.
The proprietor in calling the attention of the public to this preparation, does so with a feeling of the utmost confidence in its virtues and adaptation to the diseases for which it is recommended.
It is no new and untried article but one that has stood the test of a ten years' trial before the American people, and its reputation and sale is unrivalled by any similar preparation extant. The testimony in its favor given by the most prominent and well known physicians and individuals in all parts of the country is immense, and a careful perusal of the Almanac, published annually by the proprietor, and to be had gratis of any of his Agents, cannot but satisfy the most skeptical that this remedy is really deserving the great celebrity it has obtained.
Principal Office and Manufactory, No 90 Arch st., Philadelphia, Pa.

Pennsylvania Testimony.
Certificate of R. Woodward, Esq., the well known traveller for the Duncannon Iron Works, Perry Co., Pa.
DUNCANNON, Jan. 11, 1855.
Dr. C. M. Jackson—Dear Sir:—"I was for five years severely afflicted with Chronic Bilious Dysentery, for which I was attended by several of the best physicians in the country, but all of no avail. I also used various remedies, but found no benefit from them until I was induced to try your German Bitters, and after taking four bottles at intervals, I was entirely cured, and am now enjoying the best of health."
More effects of the German Bitters in Dyspepsia and Liver Complaint.
Certificate of J. C. CURTIS, Esq., Reporter for the "Evening Argus," Pittsburgh, Pa., Feb. 21, 1855, says—"For some weeks past my wife has been using your German Bitters, with a happy effect. She has been afflicted more or less, for several years, with disease of the Liver and Dyspepsia, and until she commenced using the Bitters nothing had given her much relief. Her health is now rapidly improving, appetite good, and we are in hopes soon to see her perfectly restored. She says it is the best medicine she has ever used."

Nervous Debility.
J. M. HULSHIZER, Doylestown, Pa., June 20, 1853, says—"My wife has been afflicted with a nervous debility since September, 1851, since which time I have been unable to find any physician or medicine that would benefit her in the least, until one day I called at the store of Dr. Harvey, in this town, for some tincture of iron, and directed to him the affliction of my wife, by which he recommended your German Bitters, I immediately procured a few bottles from him, and she improved in health and now is able to attend to her household duties. The use of the medicine she has heretofore taken. I wish you to send me a lead dozen bottles."

Liver Complaint.
J. P. WICK, Martinsburg, Pa., May 22d, 1854, says—"With much pleasure I testify, to the virtue of your German Bitters. Sometime since I was severely afflicted with a disease of the Liver, for which I used various remedies, but with no beneficial effect, until I was induced to try your Bitters, which I am now happy to state have entirely cured me."
They are entirely vegetable, free from all alcoholic stimulants, pleasant in taste and smell. Price 75 cents per bottle.
Sold by Druggists and Storekeepers in every town and village in the United States and Canadas.
And by FLEMING BROS. and Dr. GEO. H. KEYSER Pittsburgh, Pa. mh14:lyd&w

CEMETERY MARBLE WORKS,
No. 333 Liberty Street, below Wayne,
PITTSBURGH, PA.
MATTHEW LAWTON,
PRACTICAL MARBLE MASON,
WISHES respectfully to inform his friends and the public in general, that he has leased the above premises, for the manufacture and sale of every variety of MARBLE WORK, such as
Monuments, Tombs, Tablets and Grave Stones, of every variety and form;
ALSO,
MANTLE PIECES,
Centre Table, Pier, Bureau and WASH STAND TOPS.
Which he is offering as low as any other Establishment West of the Mountains. His stock is entirely new, and he is prepared to execute all orders for this market. He is also prepared to build Burial Vaults, Enclose Burial Lots, with Marble or Stone, and to execute any other work in his line. He has been long engaged in the trade in the city, and can give the most satisfactory references, Orders by mail attended to with dispatch.
☞ Refers by permission to
Rev. T B Lyman, Hon. Wm Wilkins, John H Shoenberger, Esq., Chas Brewer, Esq., Thos Scott, Esq., W P Baum, Esq., | Root. Galway, Esq., Jno Chislett, Esq., W L Ringwalt, Esq., J H Hill, Esq., A B Curling, Esq., G R White, Esq.
The trade furnished with all kinds of Foreign and Domestic Marble either finished or in the rough, at wholesale prices.
He has also made arrangements with the manufacturer of the best brands, for a constant supply of Hydraulic Cement, Water and Louisville Lime, and Plaster Paris, both for Land and Stucco Work, all of which he is prepared to furnish at short notice. mhl6:d&wlyi6m

BANKING HOUSE OF
CHUBB BRO., BARROW & CO.,
DAVENPORT, IOWA,
Make Collections on all points on, and west of the Mississippi River. Prompt attention given to all business entrusted to their hands.
REFER TO—
S JONES & CO., Pittsburgh;
R. R. SWIFT BRO. & JOHNSTON, Chicago;
E. W. CLARK & CO., Philadelphia;
CITIZENS' BANK, Baltimore;
E. W. CLARK, DODGE & CO., New York;
GILMORE & BROTHERTON, Cincinnati. jul5,1

JAMES W. WOODWELL,
CABINET FURNITURE MANUFACTURER,
NOS. 97 AND 99 THIRD STREET, PITTSBURGH.
J. W. W. respectfully informs his friends and customers, that he has just completed his stock of Furniture, which is decidedly the largest and best ever offered for sale in this city. As he is determined to uphold his stock, with seasoned materials, best workmanship, and facility in manufacturing, he is enabled to produce warranted FURNITURE at the lowest prices.
He keeps always on hand the greatest variety of every description of furniture, from the cheapest and plainest, to the most elegant and costly, that a house, or any part can supply to order. The following articles consist in part of his assortment, which, for richness of style and finish, cannot be surpassed by any in the Eastern cities.

Louis XIV tete-a-tete Sofas	40 Plain Bureaus;
100 Sofas in Plush and Hair	20 Dining and Breakfast Tables;
100 dozen Mahogany Chairs	12 Secretary & Book cases,
100 Mah'ny Rocking Chairs	20 Dozen Cane Seat Chairs,
50 Walnut do do	24 Cane Seat Rocking chairs
100 Mahogany Divans	12 Ladies' Writing Desks;
50 Walnut do	Hat and Towel stands;
100 Marble top Centre tables	Etageries;
50 do Dressing Bureaus	Conversation Chairs;
40 do Washstands;	Elizabethen do
40 Inclosed do	Reception do
100 Common do	Pearl Inlaid do
100 Mahogany Bedsteads;	Arm do
50 Plain Dressing Bureaus	Gothic and Hall Chairs;
40 Mahogany Bedsteads;	What-Nots;
20 Walnut do	Papier Mache Tables
100 Cottage do	Pembroke do
60 Cherry and Poplar Bedsteads	Hall and Pier do
20 Mahogany Wardrobes	Ladies' do
10 Walnut do	Extension Dining Tables,
10 Cherry do	Ottomans;

Also, a large assortment of Common Furniture and Windsor Chairs.
Cabinet makers supplied with articles in their line.
Steamboats and Hotels furnished at the shortest notice.
All orders promptly attended to. [illegible]

Paper and Stationery at Wholesale.
WESTERN MERCHANTS are invited to examine these extensive variety of Writing, Printing and Wrapping Papers, and Stationery of all descriptions, which I offer for sale at prices which will give satisfaction and on the most reasonable terms. The stock includes—
Blue and White Cap Papers, ruled and plain;
Do do Letter do do do;
Do do Note do do do;
All sizes of Writing Papers used in the manufacture of Books.
ALSO,
A great assortment of Plain and Ornamental Note Paper at greatly reduced prices.
Manilla Wrapping Papers—variety large;
Rag and Straw Wrapping Papers;
Envelopes—Plain, White, Blue, Buff, Amber, &c. Also, Embossed, Enamelled, Damask, &c., &c.
Arnold's, Maynard & Noyes', Harrison's, Hibbert's, Ortho's, Butler's and Conger & Field's Ink;
Guttenberg's, Faber's, Brookman & Langdon's and other celebrated pencils.
Gillott's Pens, all Nos.; Haven's Commercial, Albatros and No. 1 Pens, together with an endless variety of Steel Pens of other manufacturers.
Pen Holders, Sand, Quills, Inkstands, Portfolios, and every article in the Stationery line. W. S. HAVEN,
oc23:lyd Nos. 21, 23, and 25 Market street, corner of Second.

Fire Brick.
THE subscriber is now agent for the sale of Fire Brick manufactured by Josiah Copley, at Mannsville, near Kittanning. As the Allegheny Valley Railroad passes by these brick works, orders can be promptly filled. These brick are believed to be equal in quality to any that are brought to this market.
A. A. HARDY, cor. Ferry and Front sts.

OSBORNE'S SUPERIOR AMERICAN WATER COLORS for sale at
WM. S. HAVEN'S
Paper and stationery Warehouse,
no23 corner Market and 2nd st.