BOOKS, MUSIC, &C.

CHICKERING & SONS
PIANO-FORTES,
MANUFACTURED BY
CHICKERING & SONS
BOSTON
CONSISTING OF
Grand and Square Piano Fortes,
and the latest invented
PARLOR GRAND PIANO.
For sale only by JOHN H. MELLOR,
No. 91 WOOD STREET, 1st Diamond Alley & 4th St.
The undersigned, the exclusive and JOHN H. MELLOR, the popular agents for the sale of CHICKERING & SONS, Boston, PIANO-FORTES, beg to return his most sincere thanks to the citizens of Pittsburgh, Allegheny and vicinity, for their liberal patronage, and the highest and increasing reputation they have given these instruments, facilities afforded in the new and splendid Piano rooms, facilitated by the recent addition of our Forte Manufactory, recently erected at an expense of over Two Hundred Thousand Dollars,
and embodied by Chickering & Sons exclusively for the manufacture of their own Piano Fortes, they will be enabled to meet all their agents in Pittsburgh, for the sale of the various instruments manufactured by them, from the most of all the varieties manufactured by them, from the most expensive Grand and Square Piano Fortes, down to the plain and low priced Piano Fortes, all of which will be sold invariably
AT BOSTON PRICES
By the aid of new machinery, and the valuable improvements introduced into the new manufactory of Chickering & sons, they will be enabled to produce instruments as good as those now in use, and equal in every respect to those purchased by them at Boston prices, and at the same time, and without the additional expense of transportation or risk.
A Piece List and description of Chickering & Sons Grand, Parlor Grand and Square Piano Fortes, equipped gratis on application by letter or otherwise.
For the character of the instruments, the subscriber has the pleasure of referring to about Five Hundred Pianos in Pittsburgh and Vicinity, who have purchased and have in use Piano Fortes from the above manufactory, and also to the following Principals of Seminaries who have Chickering & Sons' Piano Fortes in use, and have given their unqualified testimony of their superiority over all others.
Rev. Chas. G. Beatty, Principal of the Blairsville Female Seminary.
Rev. S. Williams, Principal of the Washington Female Seminary.
H. B. Wilson, M. D., Principal of the Birmingham Female Seminary, Pittsburgh.
Rev. Samuel Sawyer, principal of the Saltsburg Female Seminary, Saltsburg, Pa.
Rev. Joseph P. Taylor, Principal of Kirkwood Boys Academy, near Brighton.
Rev. Wm. Pinkerton, Principal Seminary, Youngstown, Pa.
Prof. R. M. Williams, Louisville Academy for Young Ladies, Louisville, Ky.
Miss Sarah Thompson, Principal of the Miss Tommey, at Xenia, Ohio.
Also, Mr. Jas. Hamilton, principal of the Washington Female Seminary.
Old Pianos taken in exchange at a liberal value in payment for Chickering & Sons, for Pittsburgh and Western Pennsylvania, No. 91 Wood st, between Diamond alley and 1st st. [adv1-1yd&w

New Pianos.
IN addition to a large stock of Pianos, I received during the last week, Piano Fortes from the manufactory of Chickering & Sons, Boston, which I offer at my warehouse, 91 Wood st., between Diamond alley and 1st st., at the lowest prices, for cash or approved credit.
THIRTEEN MAGNIFICENT ROSEWOOD
Seven Octave Piano Fortes,
with carved leaf, rosewood cases, carved fancy desk, dulcet legs, with the usual, and some extra, additions to the usual, and beautifully carved fret work.
The above patterns are entirely new, and need only be seen, by persons of taste and judgment in these matters, to convince them at once that it is the "fine arts" of the art of Piano Forte making.
Purchasers have now the opportunity of selecting from the largest and finest stock of Piano Fortes ever brought to this city. JOHN H. MELLOR, 91 Wood st.
mh6dtf&w2 Agent for Chickering & Sons—Boston.

PIANO FORTES.

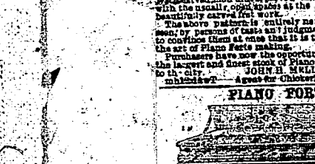

CHARLOTTE BLUME,
No. 84 WOOD STREET, PITTSBURGH,
Just receiving a large stock of Pianos of the first styles, from the manufactory of HANNMUSCHEN & MEDER, Philadelphia.
HALLET, DAVIS & CO., Boston.
HAZELTON BROS., New York.
A. B. REDICKER, Philadelphia.
Together with a choice selection of other pianos, at prices from $225 to $500, including every variety of style, from the plain, but substantial, upright frame Pianos, to the most elegant and finished Grand and Square Piano Fortes, with or without the Aeolian attachment.
Arrangements have been made with the manufacturers of the above pianos, that I can now offer them at as low prices as pianos here than in the east, and without the additional cost and risk of transportation.
Every Piano sold by the subscriber is warranted perfect in every respect, and a written guarantee will be given if required. CHARLOTTE BLUME,
mh6 No. 84 Wood Street.

Music! Music! Music!
WOLFRAM AND BRIDGE,
WITH
WILLIAM A. PACHAM,
(Successor to F. D. Benton,)
Publishers of Music, and Dealers in all kinds
Musical Merchandise,
No. 161 Baltimore st., BALTIMORE, MD.
OUR catalogue is one of the largest and most popular in the country. In addition we have the sole agency for the United States, and daily receive and receiving all the new music issued, which we offer at the lowest Philadelphia prices, and as we offer at the lowest Philadelphia prices, and as we offer at the lowest and on the most advantageous terms.
Catalogues forwarded on application.
Orders promptly attended to, and punctually attended to. All orders per mail, carefully and promptly attended to. mhs6-1yd

BOOKS! BOOKS!! BOOKS!!! Phoenix Blanc or sketches & burlesques.
Physology of Marriage. Price 75 cents.
Journal of Sciences, Recovery for 1855.
India, by Miss E. D. E. N. Southworth.
Capital Punish, Grace Greenwood.
Bleak House, (new edition).
Prison of Weissenberg.
Rachel Grey, Julia Kavanagh.
Edith, a romance, Mrs. Gaskell.
Sybil Lennard, by Mrs. C. D. Hentz.
Mormons at Home.
Adventures of Uncle Ben in South Smooth.
Exhibition Speaker, Fitzgerald.
Kate Hewitt, or, to will and to do.
Lady of Madrid.
The above books are for sale by
mh6 W. A. GILDENEENY & CO.

BOOKS, BOOKS—Hildreth's United States, 6 vols. 8vo.
Macaulay's History England in the various bindings.
Bulwell and Scott's fresh Lectures.
Teacher's Domestic Receipts.
Webster's Dictionary, 1st and abridgd.
Cherry's Ladder to Learning.
Learning to Think, Arising to Think.
Harper's Story Book, Wonders of Glass.
Boyhood of Great Men, Harper's Magazine, March.
Musical Magazine for March, for sale by
J. I. KEAD, 76 Fourth st.

NEW BOOKS at J. S. DAVISON'S Book Store on Market street, near Fourth—Vol. 4 Edgar Poe's works, Uncle Tom's Cabin, Lectures from the Bar, by Miss Murray, House Service, a Manual for Young Ladies, Louisville, Ky., Ladies' Hand Book, a work usually bindered from attending the three who are usually hindered from attending the House-shold, by Slaughter, for the affiliated Sons of Temperance, Sketches of the Rebellion, Sketches of Prisons, G. W. Chubrine and others, The Evening of Life Prime, G. W. Chubrine and the Shadows of Declining Life, and Comforts and the Shadows of Declining Years, by Jeremiah Chaffin.
Lambkin's Home—Brother Sunshine, stories of an old bachelor's Home—Brother Sunshine, stories of an old bachelor's Home, and indestructible Books, Pictures and Scenes, in Instructable Alphabet blocks, Pictures and Scenes, in little cover of Home, Nature's Picture Book, Pictures Tables in Verse, &c. J. S. DAVISON,
mh6 No. 6 Market street.

CLOVER SEED, (prime Illinois) 50 Bushel for store and for sale by
mh10 DAVID O. HERBERT, 84 Liberty & Hand st.

1 BBL SUGAR LEAD just rec'd, and for sale by FLEMING BROS.
1 CASE MACE just rec'd, and for sale by FLEMING BROS.
100 LBS VARIEGATED TWINE just rec'd and for sale by FLEMING BROS.
5 GROSS GOOD BROWN WINDSOR SOAP rec'd and for sale by FLEMING BROS.
LARD—100 kgs. No. 1 Lard; 20 bbls. do. A do. for sale by J. R. CANFIELD.
WHITE MARSEILLES QUILTS—A Gentlemen assortment of White Marseilles Quilts just received and for sale at A. MCFADEN'S, corner Grant and Fifth sts.
GROCERS' FIXTURES—Counters, Binns, Drawers, Scales and every thing requisite to fit out a first class grocery store, for sale at less than cost. R. J. ALLEN.
MEMOIRS of the Literary Life and Correspondence of Lady Blessington By R. R. Madden, M. D. Vol. 12 mo. For sale by
mh9 R. S. HERMAN & CO., 55 Wood st.
400 BBLS. EXTRA SHEFFIELD FLOUR in store and for sale by WALLACE & GARDINER.
CLOVER SEED—20 bus. prime Clover Seed just rec'd by R. S. SHANELAND & CO., No. 129 Wood st.
A SITUATION is wanted by a young man in the gro cery or provision business, who has been employed in that trade for a number of years. The best of references can be given. Address Wm. L. Elkins, Pittsburgh, North-Second street, Philadelphia.
DRIED APPLES—200 bus this day rec'd and for sale by
CLOVER SEED—60 bus. prime Pa. Seed for sale by HENRY H. COLLINS.
COFFEE—200 bags prime Rio for sale by SMITH, MAIR & HUNTER.
FLOUR—20 bbls Rye Flour for sale by SMITH, MAIR & HUNTER.
PEACHES—200 bus for sale by SMITH MAIR & HUNTER.
CORN BROOMS—70 doz. for sale low to close consignment. BELL & LIGHTY.
BLACK SILKS, for Spring, figured, striped and moire antique. Just every variety of fancy and solids, to be had at the lowest prices at A. McFADEN'S, corner Grant and Fifth sts.
JUST OPENED, another supply of Rich Fancy Silks, Organdies, Chintzes, Delaines, &c. D. AIR, Jr., & BRO., 81 Market st.
WYANDOT CORN—A small quantity of this celebrated Corn, raised by the Wyandot Indians. For sale by R. S. SHANELAND & CO., No. 129 Wood st.
SUNDRIES—16 1-2 bbls. No. 1 Lard; 5 bbls. Golden Syrup Molasses; 5 do Crushed and Pulverized Sugar, in store and for sale by WATT & WILSON.
JUST RECEIVED ON CONSIGNMENT 5 bbls Lard; 25 kegs do; 5 bbls Fresh Pork; Butter; 1 bbl. Smoked White Beans; 300 bbls Bulk Pork; Hams, Sides and Shoulders, for sale by mh10 ATWELL, LEE & CO.
GOOD NEWS FROM THE MINES—20 Shares of the North American Co's Stock. Apply at Dodge's mh10
DRIED APPLES—15 sks rec'd and for sale low to close consignment by
SOAP—25 boxes Extra Soap; 50 boxes Soda, for sale and to arrive, for sale by ATWELL, LEE & CO.
HAIR—20 bales curled hogs hair in store for sale by SPRINGER & HARBAUGH.
DRIED APPLES—30 bushel received and for sale low to close consignment by DAVID O. HERBERT.
POTASH—2 casks pure Potash, just rec'd and for sale by McCANDLESS, MEANS & CO., corner Wood and Water sts.
MACKEREL—100 bbls large No. 3 Mackerel, 100 do medium do, A supply for retail, in store and for sale by McCANDLESS, MEANS & CO.
60 BUS PRIME TIMOTHY SEED for sale by R. S. SHANELAND & CO., No 129 Wood st.
MAPLE SUGAR—15 bbls on hand and for sale by WATT & WILSON.
NEW CANDLES—25 boxes to arrive and for sale by ATWELL, LEE & CO.
BAGS—2000 Stark Mills Seamless bags Rec'd and for sale by McMILLS & SON.
LARD OIL—5 Barrels Extra No. 1, for sale by McMILLS & SON.

MONETARY.

RATES OF DISCOUNT.
CORRECTED DAILY FOR THE PITTSBURGH GAZETTE, BY
N. HOLMES & SONS, Brokers,
No. 87 Market st. between Third and Fourth sts. Pittsburgh.

PENNSYLVANIA.			
Bank of Pittsburgh	par	Branch at Xenia	par
Exchange Bank of Pittsburgh	par	Branch at Youngstown	par
Merchant and Manuf'r of do	par	City Bank, Cincinnati	par
Bank of Commerce	par	Commercial Bk Cincinnati	par
Bank of North America	par	Franklin Bank	par
Bank of North Liberties	par	Lafayette Bank	par
Bank of Pennsylvania	par	Ohio Life Ins & Trust Co.	do
Bank of Penn Township	par	Western Reserve Bank	do
Commercial Bank of Pittsburgh	par	Small Notes	
Farmers' & Mechanics' Bk Zan	par	NEW ENGLAND	¾
Girard Bank	par	All solvent Banks	¾
Kensington Bank	par	NEW YORK	
Manufac & Mech. Bank	par	New York City	par
Mechanics' Bank	par	Country	par
Monongahela Bank	par	MARYLAND	
Philadelphia Bank	par	Baltimore	par
Southwark Bank	par	Country	par
Westmoreland Bank	par	NEW JERSEY & DELAWARE	
Wyoming Bank	par	All solvent Banks	¾
Bank of Chambersburg	par	VIRGINIA	
Bank of Chester County	par	Bank of the Valley	par
Bank of Delaware	par	Bank of Va. Richmond	¾
Bank of Del. Co., Chester	par	Bank, Bank Va., Wheeling	¾
Bank of Gettysburg	¾	Farmers' Bk of Virginia	par
Bank of Gettysburg	¾	Farmers' Bank of Va.	par
Bank of Middletown	par	North Western Bank	¾
Montgomery Co. Bank	par	NORTH CAROLINA	
Bank of Northern Liberties	par	Bank of Cape Fear, Wilmington	par
Columbia Bk & Bridge Co.	par	Bank of St. Ch. Carolina	par
Lycoming Bank	par	Com. Bank, Wilmington	par
Erie Bank	par	Bank of Newbern	par
Farmers' Bk of Bucks Co.	par	SOUTH CAROLINA	
Farmers' Bk of Lancaster	par	Bk of Charleston	par
Farmers' Bank of Reading	par	Bank of South Carolina	par
Farmers' Bk of Schuylkill Co.	par	GEORGIA	
Bank of Gen. Warren	par	Augusta Bank & Bk's on Ga	par
Franklin Bk Washington	par	Bank of Augusta	par
Harrisburg Bank	par	Bk of Georgia	par
Hamilton Bank	par	ALABAMA	
Lancaster Bank	par	Allowance Bank	par
Lebanon Bank	par	KENTUCKY	
Farmers' Bank of Pottsville	par	Bk of Kentucky, Louisville	par
Monongahela Bank	par	Bk of Louisville	par
West Branch Bank	par	Northern Bk of Kentucky	par
Wyoming Bk, Wilkesbarre	par	Southern Bk of Kentucky	par
York Bank	par	INDIANA	
Belief Notes	par	State Bank & Branches	par
OHIO		MISSOURI	
Ohio State Bank	par	Bk of St. Louis	par
Branch at Akron	par	Bk of Missouri	par
Branch at Athens	par	ILLINOIS	
Branch at Cadiz	par	Marine & Ins. Co. Alton	par
Branch at Chillicothe	par	IOWA	
Branch of Cleveland	par	Farmers' & Mechanics' Bank	par
Branch at Columbiana	par	Peninsular Bank	par
Branch at Dayton	par	Dubuque Commercial	par
Branch at Dublin	par	CANADA	
Branch at Dublin	par	Bk of N. America, Toronto	par
Branch at Hamilton	par	Bk of the People, Toronto	par
Branch at Ashtabula	par	Bank of Montreal	par
Branch at Mansfield	par	Bank of Upper Canada, Toronto	par
Branch at Marietta	par	EASTERN EXCHANGE.	
Branch at Norwalk	par	Bk N. Brunswick, St. John	par
Branch at Cincinnati	par	Bk Philadelphia	do
Branch at Washington	par	Western Bank	do
Branch at Zanesville	par	WESTERN EXCHANGE.	
Branch at Gallipolis	par	Bank of Commerce	¾
Branch at Steubenville	par	Bank of Toronto	par
Branch at Wooster	par	Bank of Upper Canada	par
Branch at Mt. Vernon	par	St. Louis	par
Branch at Newark	par	BOSTON & NEW ENGLAND	¼ & ½
Branch at Springfield	par	Dorchester, Granite	par
Branch at Marietta	par	do Pacific	par
Branch at Portsmouth	par	do Eagle, old	par
Branch at St. Clairsville	par	do Eagle, new	par
Branch at Steubenville	par	do Eagle, Charlestown	par
Branch at Norwalk	par	do Fox, Chelsea	par
Branch at Tiffin	par	do Hide and Leather	par
Branch at Portsmouth	par	do Suffolk	par
Branch at Eaton	par	do Merchants'	par
Branch at Hamilton	par	do Commonwealth	par
Branch at Dayton	par	do Boylston	par
Branch at Springfield	par	do Tremont	par
Branch at Zanesville	par	do Dorchester	par
Branch at Chillicothe	par	do Market	par
Branch of Cleveland	par	do Exchange	par

GEORGE E. ARNOLD & CO
BROKERS
DEALERS IN EXCHANGE, GOLD, COIN, BANK NOTES, &c.
No. 74 Fourth street, opposite Bank of Pittsburgh.
Will transact business at most liberal rates. [mh

AGRICULTURAL, &C.

Pittsburgh Hedge Farm Nursery,
SITUATED on Wilkins Avenue, one quarter of a mile from the rail road station on the Farmers and Mechanics' Plank Road, an extension of Fourth street, and about three miles from the City of Pittsburgh.
WM. A. MURDOCH, Proprietor.
They offer for sale very large collection of well grown trees and plants suitable for transplanting this fall and ensuing spring.
The Nursery now covers some 30 acres of ground and contains over 2,000,000 Seedlings, Transplants and Grafts, 100,000 Dwarf Pears, and 20,000 Evergreens and Shrubs, are of the shorter removal to orchards and pleasure grounds.
Plants carefully packed and forwarded according to directions to any part of the United States.
We beg leave to call the attention of the Lovers of ornamental and venture in the trade to our unrivaled collection of Evergreens, embracing nearly all the Spruces of the family, Firs, Cedars, Junipers and Arborvitas, that is worthy of cultivation in this section of country. Specimen trees of any of these may be had in quantities, or live in size, late effect. Prices moderate as usual. From strangers cash or satisfactory references in the city of Pittsburgh, or vicinity, or by mail.
Orders addressed to us through Allegheny post Office, near Pittsburgh, by or left at our stand on market days, in the Diamond Market, will be promptly attended to
mh8-6m

Fruit Trees, Evergreens, &c.
THE subscriber would most respectfully call the attention of his friends and the public to his very large and well grown stock of Apple, Pear, Cherry, Peach, Greenhouse Plants, &c. Also 40 acres of Evergreens, of which he has a large assortment of Apple, the stock is large and fine, of the most approved varieties. Peach, several thousand fine, with Cherries, Plum, Apricot, Nectarine, Quince, Currants, Gooseberries, from 1 to 3 feet, of which we have many thousands, are fine, and have grown quite vigorous, and will be liberally dealt with. Call and see our stock. He also offers for sale the following Farms, viz: Farm of Thomas Wallace and David Palmer, Esqs., fronting 50 feet on the Ohio River, 1 mile from the Ohio River, 1 mile from Fenny Avenue, or the Pittsburgh Nursery, 1½ miles from the Allegheny Cemetery, Pittsburgh.
WM. A. MURDOCH, Jr.
mh8-1m&w2 Pittsburgh.

Bay Wood Flowers.
ARRANGEMENTS have been made with the proprietors of Bay Wood Florist Establishment to supply Bouquetes and Flowers in addition to the usual stock of Fruit Trees, Shrubs, Plants, &c. Orders for Bouquetes and Flowers, and Bouquetes, and Flowers, and Bouquetes, and Flowers, and Bouquetes,