PITTSBURGH GAZETTE

EASTER BEURRE PEAR.—A western New York correspondent of the Horticulturist, gives it as his opinion that ten acres of the Easter Beurre pear, or 1000 trees, would at the end of eight or ten years after planting, be sure to yield a net income annually of $2000 or $3000. That is, two or three dollars as an average from each tree. We see no reason to question this the estimate; for if each tree produced a bushel of fruit, (a very small allowance,) the estimate would be fully sustained. There is no doubt that the fruit would sell readily towards spring for five dollars per bushel—and if finely grown and finely ripened, probably for twice this sum at retail. The Easter Beurre is by all odds the best pear for long keeping, and when in perfection is scarcely excelled by any sort at any season; and in the spring, when other fruit has mostly disappeared, the market would absorb prodigious quantities at prodigious prices. One thousand trees on ten acres, is a large allowance of space, the trees being more than twenty feet apart. On quince roots, a distance of 9 feet would be ample, and two acres would hold the thousand. It is hardly necessary to add, that a *well* drained and very rich soil, kept in the finest tilth, is absolutely essential to success, especially so with the Easter Beurre pear.—*Country Gentleman.*

APPLE TREE HEDGES.—It is said that apple trees make a hedge equal if not superior to anything else, and by letting them grow pretty thick from the seed, that they will grow scraggy and ugly enough to keep out anything. They would not probably need any more pruning than they would get from the cattle eating them off, unless the farmers improve from the the way they are apt to treat their young orchards! The advantages over the Hawthorn would be, a much quicker growth, easier obtaining seeds, and I presume quite as hardy and durable. The pomace itself could be sown without separating from the seed, when more convenient. The Osage Orange will not stand our northern winter sufficiently to be a dependance, and if it did would be no better. H. VAN OSTRAND. *Rock City Mills, N. Y.*

BOOKS, MUSIC, &C.

CHICKERING & SONS'
PIANO FORTES,
MANUFACTURED BY
CHICKERING & SONS
BOSTON,
CONSISTING OF
Grand and Square Piano Fortes,
and their lately invented
PARLOR GRAND PIANO.
For sale only by JOHN H. MELLOR,
No. 81 WOOD STREET, bet. Diamond Alley & 4th st.

JOHN H. MELLOR, the exclusive and *only Agent for Pittsburgh, &c.,* for the sale of CHICKERING & SONS', Boston, PIANO FORTES, begs to return his most sincere thanks to the citizens of Pittsburgh, Allegheny and vicinity, for their liberal patronage, and he has now the pleasure of informing them that, by the increased facilities afforded in the new and splendid Piano Forte Manufactory, recently erected at an expense of over Two Hundred Thousand Dollars, and employed by Chickering & Sons exclusively for the manufacture of their own Piano Fortes, they will be enabled to keep a full supply at their agency in Pittsburgh, of all the varieties manufactured by them, from the most splendid Grand, Parlor G and and Square Piano Fortes, to the plain and low priced Piano Fortes, all of which will be sold invariably

AT BOSTON PRICES.

By the aid of new machinery, and the valuable improvements introduced into the new manufactory of Chickering & Sons, they will be enabled to produce better Piano Fortes than heretofore, *without increasing the price.* Purchasers may also depend on a complete and large stock of the Piano Fortes being kept at the Warerooms in Pittsburgh of all the styles manufactured by them, thereby affording the western purchaser all the advantages of the Boston market without expense of transportation or risk.

A Price List and description of Chickering & Sons Grand, Parlor Grand and Square Piano Fortes furnished gratis on application by letter or otherwise.

For the future test of the above instruments, the subscriber has the pleasure of referring to about *Five Hundred Families* in Pittsburgh and vicinity, who have purchased and have in use Piano Fortes from the above manufactory, and also to the following Principals of Seminaries who have Chickering & Sons' Piano Fortes in use, and have given their unqualified testimony of their superiority over all others:

Rev Chas C Beatty, Principal of the Steubenville Female Seminary.
Mrs. S. H. Hanna, Principal of the Washington Female Seminary.
H. R. Wilson, M. D., Principal of the Edgeworth Female Seminar, Sewickley, Pa.
Rev Sam'l H Shepley, Principal of the Blairsville Female Seminar, Blairsville, Pa.
Rev. Joseph P. Taylor, Principal of Kenwood Boys' Academy, New Brighton.
St. Xavier Female Seminary, Youngstown, Pa.
Prof B. B. Williams, Louisville Academy for Young Ladies, Louisville, Ky.
Miss Sarah Thompson, Principal of the Female Seminary, at Xenia, Ohio,
&c. &c. &c.

Old Pianos taken in exchange at their full value in payment. JOHN H. MELLOR, Sole agent for Chickering & Sons, for Pittsburgh and Western Pennsylvania, No. 81 Wood st., between 4th and Diamond alley. ja21

HARMONIUMS
AND
MELODEONS.

H. KLEBER & BRO. have received and for sale a lot of the above instruments which they warrant equal if not superior to any others made.

HARMONIUMS with 8 stops made by SCHIEDMEYER, Stuttgard, Germany.

HARMONIUMS with 3 stops by Trayser & Co., Stuttgard. These instruments have been examined by the Professors and amateurs of the two cities, who pronounce them, for beauty of volume and sweetness of tone, fully equal to any small Church or parlor organ. The treadles are so arranged that a child of eight years can work them with ease.

MELODEONS MADE BY CARHART & NEEDHAM N. Y.

It is almost superfluous to say anything in their favor. The senior partner, Mr CARHART is the *original inventor* of the Melodeon and the superiority of his instruments has never been questioned. They receive orders for them from all parts of the world. One of their last and most important improvements is the DOUBLE SWELL, which gives to the performer the power of producing the greatest variety of effects. Purchasers are requested to examine and convince themselves of the superiority of the above which will be sold, on the most reasonable terms by H. Kleber & Bro, No. 53, Fifth street.

P. S.—A fresh stock of NUNNS & CLARK'S and other Pianos on the way. ja21

NUNNS & CLARK'S
PIANOS.
FRESH STOCK

H. KLEBER & BRO., have now on the way, and partly received, a complete and choice stock of PIANOS from the Factory of NUNNS & CLARK, N. Y. They are provided with all the late and important improvements which distinguish NUNNS & CLARK'S Pianos above all others, viz: *The Overstrings, Felt-covered Hammers, French Grand Action, &c.* Every Piano is *fully warranted,* with the privilege to the purchaser of returning the same if it proves in any way defective.

Testimonial from M. STRAKOSCH, the unrivalled Pianist:
CINCINNATI, Nov. 19th, 1855.

Messrs. H. Kleber & Bro., Pittsburgh:—GENTLEMEN:—Permit me to thank you most sincerely for the magnificent Grand Piano of Messrs. Nunns & Clark's manufacture, which you have been so kind as to loan me for Mlle. Teresa Parodi's Concerts in your city. This superb instrument is one of the very best ever made in America, and for sweetness and power of tone, as well as solidity of construction leaves nothing to be desired. I really congratulate its future owner, who shall be so happy as to possess one of the masterworks of American industry. With hearty wishes for your happiness, etc.

Your obt servt, MAURICE STRAKOSCH.

Sole agency for *Nunns & Clark's* unrivalled Pianos at H. KLEBER & BRO'S, No. 53 Fifth st. Sign of the Golden Harp. no26

PIANO FORTES.

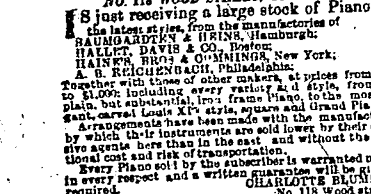

CHARLOTTE BLUME,
NO. 118 WOOD STREET, PITTSBURGH,

IS just receiving a large stock of Pianos of the latest styles, from the manufactories of
BAUMGARDTEN & HEINS, Hamburgh;
HALLET, DAVIS & CO., Boston;
HAINES, BROS & CUMMINGS, New York;
A. B. REICHENBACH, Philadelphia.

Together with those of other makers, at prices from $225 to $1,000; including every variety and style, from the most elegant, but substantial, iron frame Piano, to the most elegant, carved Louis XIV style, square and Grand Piano.

Arrangements have been made with the manufactures, by which their instruments are sold lower by their exclusive agents here than in the east, and without the additional cost and risk of transportation.

Every Piano sold by the subscriber is warranted perfect in every respect and a written guarantee will be given if required. CHARLOTTE BLUME, No. 118 Wood street. au18

Music! Music! Music!
WHOLESALE AND RETAIL.
MILLER & BEACHAM,
(Successors to F. D. Benteen,)
Publishers of Music, and Dealers in all kinds Musical Merchandise,
No. 181 Baltimore St.,
BALTIMORE, MD

OUR catalogue is one of the largest and most popular in the country. In addition we have all the Music published in the United States, and daily publishing and receiving all the new Music issued, which we offer to the Trade, Seminaries, Profession, &c., at a large discount, and on the most advantageous terms.

Catalogues forwarded to any part of the Union, gratuitously, by addressing as above.

All orders per mail, carefully and punctually attended to. mh25-lyd

MAGAZINES for February received; Harper's Magazine; Graham's do; Ballou's do; Gody's Lady Book; Peterson's Magazine; Leslie's N. Y. Journal; Tribune Almanac for 1856; (late Whig Almanac) Macaulay's History of England; Frank Leslie's Illustrated Newspaper, for this week; Art Journal for January; rec'd, and for sale at W. A. GILDENFENNY & CO., Fifth street, opposite the Theatre. ja21

BOOKS, BOOKS—Memoirs of the Countess of Blessington; Memoirs of Celebrated characters; Memoirs of Rev. Sidney Smith; Memoirs of Mary Queen of Scots; Life of Oliver Cromwell; Life of Louis Napoleon; Life of the Empress, Napoleon; Life of Wm. Penn; The Old Guard of Napoleon; Napoleon and his Marshals; Washington and his Generals; Life and correspondence of John Foster; Life and correspondence of Andrew Combe. For sale by KAY & Co, 55 Wood st. ja24

NEW BOOKS rec'd by J. L. Read, No. 78 Fourth street:
Rose Clark, by Fanny Fern;
Notes on Central America, with maps and illustrations by Squier;
Miss Buckley's new book, The Escaped Novice;
Macaulay's England, vol. 3 and 4, 12mo and 8vo;
Hiawatha; Hill Side Flowers;
Poems of Home and Travel, Bayard Taylor;
Poems of The Orient;
Poems of John G Saxe; Life of Amos Lawrence;
Lily, a Novel; Man-of-War Life;
The Merchant Vessel; Harry's Ladder to Learning;
Harper's Story Books. J. L. READ, 78, 4th st.

MAGAZINES FOR FEBRUARY—just received and for sale by W. H. Gildenfenny & Co., Fifth street, opposite the Theatre, Ballou's Magazine, N. Y. Journal, Peterson's Magazine. ja22

CAMP FIRES OF THE RED MEN, or A Hundred Years Ago, by J R Orton, in 1 vol, 12mo, for sale by KAY & CO., 55 Wood st. ja22

JACKSON AND NEW ORLEANS—An authentic Narrative of the memorable achievements of the American Army under Andrew Jackson, before New Orleans, in the winter of 1814-15, by Alexander Walker, in 1 vol. 12 mo for sale by KAY & CO., 55 Wood st.

VALUABLE ENGLISH THEOLOGICAL WORKS, just received by JOHN S. DAVISON, 65 Market street, near 4th.

Tregelles Account of the Printed Text of the Greek New Testament, with a collection of the Critical Texts of Griesbach, Scholz, Lachman and Tischendorf; Bible Hand Book, by Angus, an introduction to the study of Sacred Scripture; Hebrew Student's Manual; The Vulgate Bible; the Septuagint Version in English; also my Father's House; Christian's Daily Delight, illustrated; Prophecy and the Times, by Pr. Berg; Whateley's Good and Evil Angels; Noel on Baptism; My Mother, or Recollections of Maternal Influence; Children of new Testament; Cumming on John; Pleasant Memories, by Mrs. Sigourney; Blind Girl of Wirtemberg; Arnold's Christian Life; Keith's Sacred Histories; Whateley's Future State; Barne's Way of Salvation; [illegible] Providence; Harbaugh's Works; Cunningham [illegible], Evils, &c. &c. ja19

MONETARY.

RATES OF DISCOUNT.
CORRECTED DAILY FOR THE PITTSBURGH GAZETTE, BY
N. HOLMES & SONS, Brokers.
No. 57 Market st. between Third and Fourth sts. Pittsburgh

PENNSYLVANIA.	
Bank of Pittsburgh	par
Exchange Bank of do	par
Mer. and Manuf's of do	par
Bank of Commerce	par
Bank of North America	par
Bank of North'n Liberties	par
Bank of Pennsylvania	par
Bank of Penn Township	par
Commercial Bank of Pa	par
Farmers' & Mechanics' Bk	par
Girard Bank	par
Kensington Bank	par
Manufac. & Mech. Bank	par
Mechanics' Bank	par
Moyamensing Bank	par
Philadelphia Bank	par
Southwark Bank	par
Tradesman's Bank	par
Western Bank	par
Bank of Chambersburgh	½
Bank of Chester County	par
Bank of Danville	par
Bank of Del. Co., Chester	par
Bank of Germantown	par
Bank of Gettysburgh	½
Bank of Lewistown	—
Bank of Middletown	½
Montgomery Co. Bank	par
Bank of Northumberland	par
Columbia Bk & Bridge Co	par
Doylestown Bank	par
Easton Bank	par
Erie Bank	½
Farmers' Bk of Bucks Co	par
Farmers' Bk of Lancaster	par
Farmers' Bank of Reading	par
Farm. Bk of Schuylkill Co	par
Far. & Drov. Waynesburg	1
Franklin Bk Washington	½
Harrisburg Bank	½
Honesdale Bank	½
Lancaster Bank	par
Lancaster County Bank	par
Lebanon Bank	par
Miners' Bank of Pottsville	par
Monongahela Bank	par
West Branch Bank	par
Wyoming Bk. Wilkesbarre	par
York Bank	½
Relief Notes	½
OHIO.	
Ohio State Bank	½
Branch at Akron	do
Branch at Athens	do
Branch at Bridgeport	do
Branch at Chillicothe	do
Branch at Cleveland	do
Branch at Toledo	do
Branch at Dayton	do
Branch at Delaware	do
Branch at Columbus	do
Branch at Ashtabula	do
Branch at Salem	do
Branch at Mansfield	do
Branch at Ripley	do
Branch at Cincinnati	do
Branch at Washington	do
Branch at Cadiz	do
Branch at Lancaster	do
Branch at Steubenville	do
Branch at Mt. Vernon	do
Branch at Newark	do
Branch at Springfield	do
Branch at Marietta	do
Branch at Troy	do
Branch at Mt. Pleasant	do
Branch at Zanesville	do
Branch at Norwalk	do
Branch at Piqua	do
Branch at Portsmouth	do
Branch at Eaton	do
Branch at Ravenna	do
Branch at Cuyahoga	do
Branch at Massillon	do
Branch at Wooster	do

Branch at Xenia	½
Branch at Youngstown	do
City Bank, Cincinnati	do
Commercial Bk, Cincin'i	do
Franklin Bank	do
Lafayette Bank	do
Ohio Life Ins. & Trust Co	do
Western Reserve Bank	do
Small Notes	½
NEW ENGLAND.	
All solvent Banks	½
NEW YORK.	
New York City	par
Country	½
MARYLAND.	
Baltimore	par
Country	½
N. JERSEY & DELAWARE.	
All solvent Banks	½
VIRGINIA.	
Bank of the Valley	½
Bank of Va., Richmond	"
Ex. Bank, Va., Norfolk	"
Farmers Bk of Virginia	"
Merchants' & Mech. Bank	½
North Western Bank	"
Branches	½
NORTH CAROLINA.	
Bank of Cape Fear	2
Bank of St. of N. Caroli'a	2
Com. Bank, Wilmington	2
Merchants' Bk, Newburn	2
SOUTH CAROLINA.	
Bk of the St. of S. Carolina	2
Bank of South Carolina	2
Bank of Charleston	2
Planters' & Mechan's' Bk	2
GEORGIA.	
Augusta Ins. & Bk'g Co	3
Bank of Augusta	3
Bk of Brunswick, Aug'a	3
TENNESSEE.	
All solvent Banks	4
KENTUCKY.	
Bk of Kentucky, Louisv'e	½
Bk of Louisv'e, Thurston	"
Northern Bk of Kentucky	"
Southern Bk of Kentucky	"
INDIANA.	
State Bank & branches	½
MISSOURI.	
Bk of State of Missouri	½
WISCONSIN.	
Marine & Fire In. Co. chks	6
MICHIGAN.	
Farmers' Mechanics' Bank	8
Peninsular Bank	8
Insurance Company	3
State Bank	8
CANADA.	
Bk of N. America, Toronto	3
Bk of the People, Toronto	3
Bank of Montreal	3
Bk of U. Canada, Toronto	3
EASTERN EXCHANGE.	
On New York	½
On Philadelphia	do
On Baltimore	do
WESTERN EXCHANGE.	
Cincinnati	[illegible]
Louisville	"
St. Louis	"
GOLD AND SPECIE—[illegible]	
Doubloons, Spanish	16,90
do Patriot	15,60
Eagle, old	10,60
Eagle, new	10,00
Fredericksd'ors	7,80
Ten Thalers	7,80
Guineas	5,00
Sovereigns	4,83
Ten Guilders	3,95
Napoleons	3,80
Ducats	2,15

GEORGE E. ARNOLD & CO
BANKERS,
DEALERS IN EXCHANGE, COIN, BANK NOTES, &c
No. 74 Fourth street, opposite Bank of Pittsburgh.
All Transactions at most liberal rates.
oc18dawT

CHILSON'S PATENT AIR WARMING AND VENTILATING FURNACE.

THE subscribers offer for the consideration of the public, the above named FURNACE, designed for Warming and Ventilating Buildings, combining in itself all the desirable qualities sought in a perfect heating apparatus, insuring perfect comfort, without any of the disagreeable sensations or sources of annoyance so common in the ordinary arrangements. While the occupants of a room or building experience all the comfort arising from a warm summer atmosphere, they also inhale invigorating and health sustaining air, not contaminated by being derived from damp, unhealthy sources, or impaired by the extraction of oxygen by coming in contact with an over heated surface.

These results are produced, in part, by constructing the furnace in such a manner that the heat is diffused at a lower temperature than is usual with any other Furnace now known to the public. In producing this result, another object of great importance is obtained—the saving of economy; the heat-absorbing, as well as radiating surface is so great that the heat is almost entirely abstracted from the gases before they are driven off into the chimney, thereby greatly reducing the consumption of fuel. The fuel chamber is so lined with soapstone and fire brick that the fuel cannot come in contact with the iron, preventing the over heating of the air, and destruction or injury to the furnace.

The joints of the Furnace are so constructed as to afford room for making a tight sand and clay joint, preventing the escape of noxious and sooty gases into the room, so annoying to the occupants, and so injurious to the health and furniture.

The air to be warmed is taken directly from the outside of the building if desired, thus insuring a supply of pure, wholesome air for breathing, and the other important functions required by the human system—the oxygen is sufficient, and the organic matter in the air carbonized or consumed by coming in contact with an over heated surface, as with other furnaces, and headaches and other disagreeable sensations are prevented by this means—and in consequence of the warm air not making too large demands upon the lungs and evaporating moisture of the skin, to supply the moisture which it has lost in passing over a hot surface. In proof of this, attention is called to the certificates of Prof. Silliman, of Yale College, New Haven, and to those of other scientific persons who have examined this subject.

If public and universal approval is any test of merit, the proprietors of this valuable Furnace can appeal to the written testimony of thousands, to the press, and to the exhibitions in all parts of the world, it having received the Prize Medal at the World's Fair, and the highest Premiums at Fairs in New England, New York, and Pennsylvania. We add two or three late testimonials:

This winter is the fourth in which one of Chilson's Furnaces has been in use in my house, and I take pleasure in bearing testimony to its many excellent qualities—in giving an abundant supply of pure, warm air, with a very moderate consumption of fuel, and requiring scarcely any repairs, in all that period.

I feel no hesitation in recommending it, with the improvements adopted by Messrs Williams & Allen, as the very best Furnace for the wants of this community, now in use. Pittsburgh, Dec. 8, 1855. WM. SHAW.

From Rev. Jos. P. Taylor, Rector Trinity Church, New Brighton, Proprietor and Principal Kenwood School for Boys:

Messrs. Williams & Allen have put up at Kenwood a Chilson's Furnace No. 6, which in operation exceeds my most sanguine expectations. It successfully warms seven large rooms, giving no more trouble than a single grate, and (as I burn slack in it) is supplied with fuel at a cost of 10 cents per day.

Extract from a letter to Dr McCabe of Wheeling.

We have placed in the First Presbyterian Church three of Chilson's Furnaces, which were put up by Messrs Arnold & Williams, and with the improvement made by Messrs Williams & Allen, we think they are the best Furnaces now in use. The Furnace [illegible] the most [illegible]. We have selected these after a careful examination of all the furnaces now in use, and give them the decided preference. JOHN D. McCORD.

Pittsburgh, Dec. 1, 1855.

Manufactured and sold by WILLIAMS & ALLEN, de29:2mdAlmwT Agents for Western Penna. and Va

AYER'S
CATHARTIC PILLS.

OPERATE by their powerful influence on the internal viscera to purify the blood and stimulate it into healthy action. They remove the obstructions of the stomach, bowels, liver and other organs of the body, and, by restoring their irregular action to health, correct, wherever they exist, such derangements as are the first causes of disease. An extensive trial of their virtues, by Professors, Physicians and Patients, have shown cures of dangerous diseases almost beyond belief, were they not substantiated by persons of such exalted position and character as to forbid the suspicion of untruth. Their certificates are published in my American Almanac, which the agents below named are pleased to furnish free to all inquiring.

Annexed we give *Directions* for their use in the complaints which they have been found to cure.

FOR COSTIVENESS—Take one or two Pills, or such quantity as to gently move the bowels. Costiveness is frequently the aggravating cause of Piles, and the cure of one complaint is the cure of both. No person can feel well while under a costive habit of body. Hence it should be, as it can be, promptly relieved.

FOR DYSPEPSIA, which is sometimes the cause of Costiveness, and always uncomfortable, take mild doses—from one to four—to stimulate the stomach and liver into healthy action. They will do it, and the *heartburn, bodyburn* and *soulburn* of dyspepsia will rapidly disappear. When it has gone, don't forget what cured you.

For a FOUL STOMACH, or *Morbid Inaction of the Bowels,* which produces general depression of the spirits and bad health, take from four to eight Pills at first, and smaller doses afterwards, until activity and strength is restored to the system.

For *Nervousness, Sick Headache, Nausea, Pain in the Stomach, Back or Side,* take from four to eight pills on going to bed. If they do not operate sufficiently, take more the next day until they do. These complaints will be swept out from the system. Don't wear these and kindred disorders because your stomach is foul.

For Scrofula, Erysipelas, and all Diseases of the Skin, take the Pills freely and frequently, to keep the bowels open. The eruption will generally soon begin to diminish and disappear. Many dreadful ulcers and sores have been healed up by the purging and purifying effect of these Pills, and some disgusting diseases which seemed to saturate the whole system have completely yielded to their influence, leaving the sufferer to perfect health. Patients! your duty to society forbids that you should parade yourself around the world covered with Pimples, blotches, ulcers, sores, and all or any of the unclean diseases of the skin, because your system wants cleansing.

To Purify the Blood, they are the best medicine ever discovered. They should be taken freely and frequently, and the impurities which sow the seeds of incurable diseases will be swept out of the system like chaff before the wind. By this property they do as much good in preventing sickness as by the remarkable cures which they are making everywhere.

Liver Complaint, Jaundice and all Billious Affections arise from some derangement—either torpidity, congestion, or obstruction of the Liver. Torpidity and congestion vitiate the bile and render it unfit for digestion. This is disastrous to the health, and the constitution is frequently undermined by no other cause. Indigestion is the symptom. Obstruction of the duct which empties the bile into the stomach causes the bile to overflow into the blood—This produces Jaundice, with a long and dangerous train of evils. Costiveness, or alternately costiveness and diarrhoea, prevails. Feverish symptoms, languor, low spirits, weariness, restlessness, and melancholy, with sometimes inability to sleep, and sometimes great drowsiness; sometimes there is severe pain in the side; the skin and the white of the eyes become a greenish yellow; the stomach acid; the bowels sore to the touch; the whole system irritable, with a tendency to fever, which may turn to billious fever, billious cholic, diarrhea, dysentery, &c. A medium dose of three or four Pills taken at night, followed by two or three in the morning, and repeated a few days, will remove the cause of all these troubles. It is wicked to suffer such pains when you can cure them for 25 cents.

Rheumatism, Gout and all Inflammatory Fevers are rapidly cured by the purifying effects of these Pills upon the blood and the stimulus which they afford to the vital principle of life. For these and all kindred complaints they should be taken in mild doses, to move the bowels gently, but freely.

As a DINNER PILL, this is both agreeable and useful. No Pill can be made more pleasant to take, and certainly none has been made more effectual to the purpose for which a dinner pill is employed.

PREPARED BY
J. C. AYER,
Practical and Analytical Chemist,
Lowell, Mass.

Sold at Wholesale by B. A. FAHNESTOCK & CO.—At retail by every Druggist in the city and all Dealers everywhere. oc9-4mdawS

MERILLO IRON PIPE WORKS.
MERRIL & JAQUES,
142 Centre Street, New York,
MANUFACTURERS AND DEALERS

In Wrought Iron Pipes, Fittings, Tools, and every description of apparatus connected with Steam, Water and Gas, for heating and lighting Steamers, Churches, Hotels, Private Dwellings, Hospitals, Asylums, Villages, Factories and Halls.

Also, Valves, Cocks, Pumps, Gauges, Boilers and Boiler Flues made to order.

Our Screw Cutting Machines are entirely new, and on our own Patent—warranted to do double the work of any other invention.

Orders solicited from all sections of the country, and promptly attended [illegible]

HOUSES, FARMS, &C.

Valuable Property for Sale,

ON Liberty street, adjoining the Methodist Grave Yard, near Canal Basin. This is now the only desirable piece of property in this neighborhood not already bought up by the Pennsylvania Railroad Company. Fronting on Liberty 60 feet, on Elm street 100 feet thence to the Methodist Grave Yard 36½ feet, to Liberty 100 feet.

This property is most desirable as a Hotel. The building now on it, a good substantial three story brick, with all the necessary back buildings, has for a long time been occupied as the Union Hotel, doing a good business. Capitalists and others desirous of making a good investment, will do well to examine the premises. EDWARD FABER. ap29-tf

A PARTNER WANTED—An energetic business man with a cash capital of about $5000 can secure a partnership in a large manufacturing business fully and permanently established, in successful operation, located in the most central part of the city; that pays a handsome profit of at least 100 per cent; done strictly for cash and can be extended throughout the United States without further capital. No better opportunity than this has ever been offered for the embarkation in business of an enterprising man which we can satisfactorily demonstrate to those desiring the information. A complete and correct statement of the concern is now in our hands for inspection. Apply at once to de10 S. McLAIN & SON, No. 21, Fifth street.

IMPORTANT TO CAPITALISTS.—We have for sale a lot of ground situated on the corner of Logan and Clark sts., having a front on Logan st. of 44 ft., on which there are erected three 3 story brick dwellings, one of which fronts on both sts, all in good repair, and each containing six rooms and finished garret. Also, adjoining the above, a lot 31 ft. front on Clark st, on which there are three 3 story brick dwellings, each containing 5 rooms, good yard, bake oven, &c. The owner of this property will dispose of it at a sacrifice as he wishes to invest his money in business. Apply to de1 S. McLAIN & SON, 21 5th st.

TO HOLDERS OF LAND WARRANTS—We are about sending on another package of Land Warrants for location in Iowa, through our agents, Messrs Millar & Bausman, Fort Des Moines. The many locations that have been made through our office, all of which have given satisfaction, warrants us in promising that the best available lands will be secured for those entrusting us with their orders. de6 S. McLAIN & SON, 21 5th st.

STOCKS FOR SALE—100 shares Darlington Cannel Coal Railroad Stock; 500 to 700 shares of Allegheny Valley Railroad Stock will be exchanged for Real Estate $1000 in cash and a building lot will be exchanged for improved city property. Apply to de6 S. McLAIN & SON, No. 21 5th st.

WARRANTS—The highest market price paid for Pittsburgh and Allegheny Warrants by no24 S. McLAIN & SON, No. 21 Fifth st.

TO MECHANICS & MANUFACTURERS—A Machine Shop with Foundry, Blacksmith Shop and all the necessary Tools, for carrying on the manufacture of Agricultural Implements or Railroad Cars, is offered for sale on the most accommodating terms. The establishment is situated in a flourishing town not far from the city, and has great facilities for the manufacture of Railroad cars, large orders for which, for western roads, will be handed over to the purchaser. All the machinery is in running order. The only reason for selling is that the proprietor is about to engage in other business. To a practical man of small capital, this is a rare opportunity to engage in a safe and profitable business. Immediate possession can be had. S. CUTHBERT & SON, de7 53 Market st.

AT BEAVER BRIDGE we have a very convenient residence for sale, situated within three minutes walk of the R. R. Station, at Beaver Bridge. The house contains six rooms, has a portico in front, an excellent well of water, a fine garden with fruit trees, &c. The lot has a front of 75 feet by 110 deep. Price $1600. Terms easy, or will be exchanged for an Allegheny County Bond. de14 S. CUTHBERT & SON 53 Market st.

FOR SALE—A Farm of 90 acres and 50 perches, situated 1 mile from St. Clair Station of Penna. Railroad. Limestone land in good state of cultivation. A bearing orchard of 60 or 70 young grafted Apple trees. Also good building. Coal under the place. The above is a fine location and will be disposed of on easy terms. Apply to de19 S. McLAIN & SON, 21 5th st.

OWNERS OF PROPERTY (non-residents or others) are informed that we attend to renting Houses and collecting rents, also to insurance, repairs, payment of taxes, &c &c. Our charges for such services are moderate. We invite the attention of property owners especially those who reside out of the City, to this branch of our business. We also negotiate loans, on bonds, mortgages, procure business partners, &c. Business of this kind attended to promptly and all communications *strictly confidential.* All inquiries regarding Real Estate or other matters, must enclose a post stamp to pay postage on reply. S. CUTHBERT & SON, de20 53 Market street.

WILL be sold at a great bargain for cash, the furniture of two rooms, all new and in good order, consisting, in part of the following: Rosewood Wardrobe, Marble Top Dressing Bureau, Wash stand, High Post Bedstead with Spring Mattrass, Bedding &c. 1 Card Table and cover, Rocking Chair, Cane seat Chairs, Lounge and Mattrass, Damask Curtains, &c. &c. This furniture will be sold at a bargain as the owner is about leaving the city. For full particulars apply to de28 S. CUTHBERT & SON, 53 Market st.

BUSINESS PAPER WANTED.—Good Promissory Notes of any size can be readily negotiated by the subscribers.
100 shares Ohio Trap Rock Stock for sale;
600 do N Y & E do do
10 do Darlington C O R R Stock do
10 do Franklin B F do do
de17 S. McLAIN & SON, 21 5th st.

TO FARMERS, DAIRYMEN AND TANNERS.—For sale, 418 acres of Land, in Westmoreland county, 30 miles (2 hours ride) from Pittsburgh, and 1½ miles from Hillside Water Station, on the Pennsylvania Railroad. About 80 acres are cleared; good tillable land; upon which is a Log House and Barn. It is well adapted to the raising of fruit, or it would make an excellent Dairy, as it is well watered and the grazing is good. It is well supplied with the best water. There is an abundance of the finest timber, viz: Chestnut, Chestnut Oak, (bark timber) White Oak, Poplar, &c. It is well worthy the attention of Tanners, as the bark can be sent to Pittsburgh, by either railroad or canal. The timber alone is worth more than the price asked, and most of the land would afford excellent pasture when cleared.

The whole will be sold for the very low price of $6 per acre, or it will be divided to suit purchasers, at from $4 to $8 per acre, according to quality.

Terms—Two-fifths in hand, the balance in three equal annual payments. Title indisputable. Enquire of oc21-tf THOS. WOODS, 75 Wood st.

LAND FOR SALE.—143 acres of Land, 2½ miles east of McKeesport, on which is a good Cottage House and Barn; 110 acres cleared, a large orchard of grafted fruit, and 25 acres of Coal. Now is the time for a bargain.

50 acres of land, near J. Murdock's garden, with a good frame house on it; is cheap.

50 acres, 3 miles west of New Brighton, on it are good improvements; it will be sold very low.

Also, 2 Farms of Coal, on the Monongahela River, and a great variety of other farms and small lots of land in the vicinity, which I have described on my printed register. Call and get one, if you want bargains, of ap4-tf THOMAS WOODS, 75 Fourth street

FOR THE WEST—Any person going to or living in the West can purchase a valuable patent portable Saw Mill Right for several States. It is sold at a bargain. It is of great value in a new country. It can be had so that the buyer can make money.

A variety of good Copper Stocks on hand to sell for Real Estate, here or in the West.

I also have a Printed Register of Real Estate. Described on it are a variety of Farms, Country Seats, Houses and Lots, Stock, &c. This Register is given to any who call. THOMAS WOODS, de7-tf Commercial Broker, 75 Fourth st.

FOR SALE.—Two Houses and Lots on Wylie street, near Washington.

Two Houses and Lots on Pennsylvania Avenue.

One lot on Townsend street.

Also—Twenty others in different parts of the city, all of which will be sold low on fair terms—They are described on my printed Register, which you can have gratis by calling at 75 Fourth street, if you won't buy, and if you have property for sale, by calling at our Fair you can have it before the public at large in a very easy way, enquire of ap4-tf THOS. WOODS, Commercial Broker, 75 Fourth street.

FOR SALE—12 Country Seats on the right hand side of the Fourth street Road, 3½ miles from the city. This is one of the handsomest and most healthy locations near the city, and a most agreeable road for residence. They are situated opposite the residence of Joseph McFarland, and adjoining Robert Hartley and Springer Harbaugh, Esqs. Persons forming a colony, have in this, an offer of the best location in the vicinity of Pittsburgh; or it will be sold in lots to any parties who will improve them. Enquire of my7-tf THOMAS WOODS, 75 Fourth st.

FOR SALE—A fine Farm on Chartiers Creek, containing 131 acres, well improved, only 6 miles from the city, also, a good frame house and lot near the head of Federal st., Allegheny. It is offered very low. I have a Printed Register with the description of a large number of farms, country seats, houses and lots, which will be given to any who wish to buy property they will find described on it. A fine assortment for sale. Call on se15-tf THOS. WOODS, 75, 4th st.

FOR SALE.—A splendid Country Residence, on the Ohio River, adjoining the House of Ref. st., on the plank road, at Wood's Run. There is 6 acres, covered with a large amount of grafted fruits, evergreens, grapes, berrys and garden tools, with a superior Dwelling, Barn and out houses. All intended to make a comfortable home. It is offered low. Enquire of Robert Davis Esq., on the premises, or of se12-tf THOS. WOODS, 74 Fourth Street.

BOUNTY LANDS, for the Soldiers, Chaplains, Teamsters, and Flotillamen engaged in any of the United States' Wars, through heirs or widows, are, by a late law, entitled to a bounty. Those who furnish me their claims can have them promptly attended to. Information given gratis. THOS. WOODS, mh5-tf Bounty Land and Pension Agt., 75 4th st.

FOR SALE—13 acres of Ground, calculated for choice building site, on the Lawrenceville and Sharpsburg Plank Road, between the lands of Thomas Wallace and David Holmes, Esq., fronting 370 feet on the South side of said road. It is the only superior piece of ground for sale at so low a rate on that beautiful road—Enquire of my21-tf THOS. WOODS, 75, 4th st.

FOR SALE—A superior Farm in Beaver county, 3 miles from Darlington, and 5 miles from New Brighton, containing 160 acres, 120 of which is under cultivation, and in first rate order, with good orchard and 50 acres of coal on it. It is offered low. Enquire of au25-tf THOMAS WOODS, 75, 4th st.

FOR SALE—A splendid Dairy Farm of 100 acres, near the Perrysville Plank Road, 6 miles from the city. It is in prime order. On it are 2 fine Orchards of grafted fruit, with good Houses, Barn and Stables, and every convenience. Price low, at $65 per acre. Enquire of fe2-tf THOS. WOODS, 75, 4th st.

FOR SALE—4 beautiful Country Seats, on the 4th street road, this side of East Liberty. They are choice spots, and ought to be secured by those who wish a delightful country home. Enquire of au24-tf THOS. WOODS, 75, 4th st.

FOR SALE—A Country Seat of 11 1-2 acres, within 3 miles of the city, on a good road. It is offered very low. Enquire of THOS. WOODS, fe2-tf 75 Fourth st

BOOTS AND SHOES,
WHOLESALE AND RETAIL.

THE subscriber respectfully calls the attention of his friends and the public generally, to an examination of his extensive stock of Boots and Shoes, just received from the New England Manufacturers, in which will be found any kind of Ladies, Gents, Miss's and Children's Boots, Gaiters and Shoes, made out of the best material, workmanship and of the latest styles.

In order to suit country dealers and those who wish to get good custom made work, he manufactures and keeps constantly on hand a complete stock of Men's Pegged Boots and Brogans, Boy's and Youth's Brogans, Ladies' Boots and Buskins, and Misses Boots, which he warrants.

In reference to the prices he need say nothing more, than that he is going to sell as cheap as any other like establishment in the city.

Thankful for the liberal patronage heretofore received he solicits further favors, and from his long experience in business he feels confidence that he is able to give general satisfaction. JAMES ROBB, mh3 89 Market st. between Market house & Fifth st.

A. F. GUIBERT .... J. W. SPAULDING
GUIBERT & SPAULDING,
Commission and Forwarding Agents,
34 COMMERCIAL STREET,
SAINT LOUIS, MO.

Particular attention paid to the purchase of
Provisions, Flour, Grain, Hemp,
LARD, LEAD, &c., &c., AND FORWARDING.
RESPECTFULLY REFER TO

Messrs. R. Robison & Co., F. Sellers & Co., W. B. Hays & Co., } Pittsburgh, Pa.
Springer Harbaugh & Co., Procter & Gamble, Springer & Whiteman, } Cincinnati, Ohio.
Chouteau & Valle, Wm. M. Morrison & Co., } Saint Louis.
McCutcheon & Collins, Philadelphia. au9-6md

Self-heating and Box Irons.

THE Subscriber having purchased the exclusive right of J. J. Johnston's Patent Box and J. Johnston's Patent Self-Heating Smoothing Irons, is now extensively engaged in manufacturing the same. In connection with the above, he keeps constantly on hand at his wareroom, on Federal st., opposite Anchor Cotton Works, a large and good assortment of the common Tailor and Sad Irons, to which he would respectfully invite the attention of wholesale dealers and the public in general. oc9-1yd C. KINGSLAND, Allegheny City, Pa.

SUNDRIES—75 bxs prime ground Pepper!
100 boxes London and American Mustard;
25 do No. 1 ground Ginger;
20 cans pure do Cinnamon;
25 bags grain Pepper;
25 do do Alspice;
75 boxes Saleratus;
75 boxes Clay Pipes;
50 kegs Bi. Carb. Soda;
4 casks Sal. do; together with a general assortment of all other articles in our line, for sale by oc4 T. LITTLE & CO., No. 112 Second st.

TABLE COVERS—200 dozen of different sizes, qualities and styles. Also Stand and Bureau Covers, for sale wholesale and retail at the Oil Cloth warerooms, No. 116 Market st. de28 J. & H. PHILLIPS.

DRIED APPLES—10 bbls for sale by de11 McBANE & ANJER

MEDICINE.

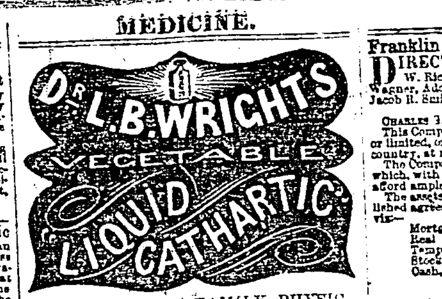

OR, PLEASANT FAMILY PHYSIC—An entirely vegetable preparation, pleasant to the taste, unexcelled in its action upon the Liver, Stomach, and general system. As an Anti-billious and Alterative Physic, this Medicine

HAS NO EQUAL IN THE WORLD.

I have used it constantly in my practice for upwards of 10 years in all cases where a good Physic and Alterative was required, and would not now do without it. It is the

PHYSICIAN'S ASSISTANT,

As well as the safest family medicine in use. *Children drink it with pleasure. It will not nauseate the weakest stomach. It produces no griping, but operates easily, thoroughly, and is sure to eradicate all impurities from the system if it is properly taken.* Already

THOUSANDS OF LIVING WITNESSES

are ready to testify to its superior virtues, independent of its purgative and anti-billious qualities. It has cured the worst cases of Erysipelas in a few days. It is a

NEVER FAILING CURE

for Headache, Liver Complaint, Jaundice, Kidney Complaint, Billious Fever, Pains in the Side, Back, Breast and Limbs, Colds, Cramps, Worms, Lumbago, Blotches on the Skin, Pimples, Cutaneous Eruptions, Obstructions in the System, Constipation of the Bowels, Dizziness, Mercurial Diseases, Pleurisy, Female Irregularities, Bowel Complaints, Ulcers of all kinds, &c. It cleanses by its superior medicinal virtues, the ulcerous humor from the blood and corrupt bile from the stomach, carrying it off through the natural channels; it INVIGORATES THE BLOOD and leaves the system healthy. I ask my friends to test the above Medicine, and pronounce a verdict as they shall be impressed by the evidence. Those who know me professionally, will not doubt its worth.

Since its first introduction, no medicine has attained such wonderful popularity, and its sales have increased beyond the most sanguine hopes of its friends. Neighbors recommend it as a safe and *UNEQUALLED PHYSIC.* Physicians carry it with them. *CHILDREN will TAKE NO OTHER*

after one trial, and parents should use no other in their families. People living in low and marshy countries, subject to deadly miasmas, where Fevers, Ague and Fever, and billious complaints are more apt to will find the "Liquid Cathartic" the most potent remedy yet tried.—Give it a trial.

Wholesale by A. B. & D. Sands, C. V. Clickner & Co., and C. D. Bins, New York.

Full directions accompanying each bottle. Price 50 and 25 cts of ten and twenty doses.

Principal Depot, 409 Broadway, N. Y.

Sold by S. N. WICKERSHAM, 241 Liberty St., Pittsburgh; S. W. HAVERSTICK, North Hanover St., Carlisle, Penna. de3 1yd

BOERHAVE'S
HOLLAND BITTERS

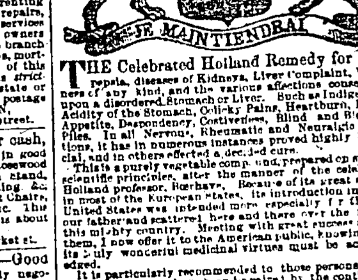

THE Celebrated Holland Remedy for Dyspepsia, diseases of Kidneys, Liver Complaint, Weakness of any kind, and the various affections consequent upon a disordered Stomach or Liver. Such as Indigestion, Acidity of the Stomach, Colicky Pains, Heartburn, Loss of Appetite, Despondency, Costiveness, Blind and Bleeding Piles. In all Nervous, Rheumatic and Neuralgic Affections, it has in numerous instances proved highly beneficial, and in others effected a decided cure.

This is a purely vegetable compound, prepared on strictly scientific principles, after the manner of the celebrated Holland professor, Boerhave. Because of its great success in most of the European states, its introduction into the United States was intended more especially for those of our fatherland scattered here and there over the face of this mighty country. Meeting with great success among them, I now offer it to the American public, knowing that its truly wonderful medicinal virtues must be acknowledged.

It is particularly recommended to those persons whose constitutions may have been impaired by the continuous use of ardent spirits, or other forms of dissipation. Generally instantaneous in effect, it finds its way directly to the seat of life, thrilling and quickening every nerve, raising up the drooping spirit, and, in fact, infusing new health and vigor in the system.

WEAKNESS OF THE STOMACH AND INDIGESTION.

Another Great Cure Effected by Berhave's Holland Bitters.

The wife of Pieter De Witte, living in Holland Town, Sheboygan county, Wisconsin, suffered much from weakness of the Stomach and Indigestion. She had been under a physician's care for some time, but the disease seemed to baffle even the skill. She purchased some HOLLAND BITTERS at our office, which has given tone to her stomach; her appetite and strength were restored and she is firmly believes that this is another great cure effected by your medicine.

We have still to record many wonderful cures effected by this remedy, but must wait another opportunity. One thing you can rely upon, what we have published are from persons much respected in our community.

J. QUINTUS. Sheboygan Nieuwsbode, Sheboygan, Wis.

DYSPEPSIA AND DEBILITY.

Theodore Frank, Esq., of the Pittsburgh and Steubenville Railroad Office, says:—

"For years I have been an invalid from Dyspepsia. With a hope of relief, I resorted to many advertised remedies, but failed in deriving the benefit sought for, until I tried your HOLLAND BITTERS, the happy effects of which, upon the digestive organs, and in restoring a debilitated system, causes me to recommend it confidently to all suffering from dyspepsia."

ANOTHER INSTANCE OF THE EFFICACY OF BOERHAVE'S HOLLAND BITTERS.

N. M. Poindexter, of the *Union* office, says:

"Some weeks since, being seriously afflicted with pain and uneasiness of the stomach, loss of appetite, and at times strong symptoms of dyspepsia, I was induced to try your HOLLAND BITTERS, and I feel it but an act of justice to the article, as well as for the benefit of those who may be afflicted with like affections of the stomach, to state that the use of one single bottle of this medicine proved of incalculable benefit, having relieved the stomach from all *uneasy depression* and done away entirely with all symptoms of Dyspepsia." I would also remark, that two other members of my family, who were afflicted with every symptom of dyspepsia, were entirely relieved by the use of a single bottle each.

HEADACHE.

FROM AN EMINENT CLERGYMAN.

PITTSBURGH, July 9, 1855.

MESSRS. BENJ. PAGE, JR. & Co.—Gentlemen: I take great pleasure in saying to you that I made use of BOERHAVE'S HOLLAND BITTERS, which I obtained at your store and have obtained great relief of a severe headache, from which I had long suffered, and I believe they were of service to me in relieving my stomach and head. SAM'L R. BABCOCK.

Very respectfully, &c.

HEADACHE AND DEBILITY.

Mr. Silas J. Liscomb, of Birmingham, says:

"I have found in BOERHAVE'S HOLLAND BITTERS a remedy for Headache and Debility. My wife has also used it with the greatest benefit."

Mr. A. R. Nicholson, of Pittsburgh, also remarks that he has experienced much relief from its use for headache.

STRENGTH AND HEALTH RESTORED.

Mr. John Davison, living ten miles above Pittsburgh, on the Pennsylvania Canal, says:

"When I commenced taking BOERHAVE'S HOLLAND BITTERS, I could hardly walk. Now I enjoy excellent health."

RHEUMATISM.

A CASE OF THREE MONTHS' STANDING CURED BY BOERHAVE'S HOLLAND BITTERS.

George W. Henderson, of Pittsburgh, says:

"After suffering for three months with Rheumatism—a part of the time so severely as to unfit me for work—I have been entirely cured by using BOERHAVE'S HOLLAND BITTERS. I have had one attack since, but found almost instantaneous relief in the same medicine. It is, in my opinion, a sure remedy for Rheumatism."

THE WORST FORM OF PILES CAN BE CURED.

We are at liberty to refer to several well known gentlemen who have used, or are now using, it and recommend BOERHAVE'S HOLLAND BITTERS as a remedy for Piles. We are not at liberty to publish their names, but will take pleasure in referring any person to them who desires the statement.

Sold at $1,00 per bottle, or 6 bottles for $5,00, by the sole Proprietors.

BENJAMIN PAGE, JR., & CO.,
Manufacturing Pharmaceutists and Chemists, cor. Smithfield and 3d sts., Pittsburgh.

T. W. Dyott & Sons, Philadelphia; Barnes & Park, New York; John D. Park, Cincinnati; Barnard Adams & Co., St. Louis. And by Druggists and Merchants generally throughout the United States and Canadas. de19ly

Helmbold's Genuine Preparations.

HELMBOLD'S
HIGHLY CONCENTRATED
COMPOUND FLUID EXTRACT BUCHU

Is a certain, safe and effectual remedy

For Disease of the Bladder, Kidneys, Gravel, Dropsy, Weakness, Secret Diseases, Obstructions, Female Complaints, and all Diseases of the Sexual Organs, whether in

MALE OR FEMALE,

from whatever cause they may have originated, and

NO MATTER OF HOW LONG STANDING

This popular and specific remedy is now offered to the afflicted, and guaranteed to cure all the above complaints. It searches out the very roots of the disease, driving out all the diseased fluids of the body, thus removing the cause and rendering the cure *certain* and *permanent.*

This medicine allays pain and inflammation, which other remedies invariably cause, and can be taken with less trouble and expense to patients. This infallible remedy has saved thousands upon thousands from the hands of *Herodian Quacks,* if not from premature graves. In cases of infection, the Compound Buchu is the only article worthy of the least confidence of the afflicted in performing *Safe cures.*

It contains no narcotic, mercury, or other injurious drug but is a purely *Vegetable Composition.* It is very agreeable to the taste, creates no perceptible odor, and may be taken by persons of either sex without hindrance from business or medical advice, as plain directions for use accompany the medicine. Reader, if you have any of the above complaints, do not neglect them. *Delays are dangerous.* With this medicine you can cure yourself, and thus prevent all exposure.

TRUTH MUST AND WILL PREVAIL.

This medicine speedily and effectually cures the most virulent form of secret disease, and eradicates every particle of infectious matter from the system, restoring the patient to a perfect state of *Health* and *Purity.* And as a medicine which must benefit everybody, from the simply delicate to the confined and despairing invalid, no equal is to be found, it acting both as a *Cure* and *Preventative* of any of the above ailments.

HELMBOLD'S
HIGHLY CONCENTRATED
Compound Fluid Extract Sarsaparilla,

For purifying the Blood, removing all diseases arising from excess of Mercury, exposure and imprudence in life, chronic constitutional disease arising from an impure state of the Blood, and the only reliable and effectual known remedy for the cure of Scrofula, Salt Rheum, Scald Head, Ulcerations of the Throat and Legs, Pains and Swellings of the Bones, Tetter, Pimples on the Face, and all Scaly Eruptions of the Skin.

It is gratifying to the proprietor of these medicines to be able to state that it is now nearly three years since they were first introduced during which time they have been extensively used in various parts of the United States, and have given to patient and practitioner the highest degree of satisfaction in the various cases in which they have been employed; whether in town, country, hospital, or private practice, they have invariably given the most decided and unequivocal satisfaction, and produced the most salutary and beneficial effects. Numerous letters have been received from the most distinguished physicians in the country and from the professors of several medical colleges, recommending in the highest terms the value of these medicines and their superiority over all other preparations for such complaints as they are intended to remedy. Numerous preparations of Sarsaparilla and Buchu and various modes of preparing them have been given, all of which of course will differ according to the mode of preparation which each individual may adopt.

These medicines require considerable care in the preparation and the employment of different menstrua in succession operation to take up the extractive matters, and, in consequence, are most frequently improperly made, and not unfrequently much impaired. If not rendered totally inert, by the injudicious and unskillful management of those unacquainted with pharmaceutical preparations. It is, therefore, of the highest consideration and importance to the public and to the faculty that there should be standard preparations of uniform strength and possessing the most advantages. To effect this and obviate the evil alluded to, I have made a number of experiments to ascertain the most effectual mode of extracting the virtues of the Sarsaparilla and Buchu, and to discover the most eligible form for their exhibition. The experiments have resulted most favorably and it is with much pleasure I now offer to the public and to the faculty my Compound Fluid Extracts, which contain all the virtues of the articles they are represented to be made from in a highly concentrated form, and are the most active preparations which can be made. Two tablespoonfuls of the Extract Sarsaparilla added to a pint of water is equal to the Lisbon diet drink, and one bottle fully equals in strength one gallon of Syrup Sarsaparilla or decoction as usually made.

PRICES.

Fluid Extract Buchu, $1 per bottle, or 6 for $5.
" " Sarsaparilla, " " " "

Certificates of cures and recommendations from distinguished professors and physicians will accompany each preparation. Prepared and sold by

H. T. HELMBOLD,
Practical and Analytical Chemist,

No. 263 Chestnut Street, near the Girard House, Philada.

To be had of Druggists and dealers in every section of the United States and Canadas.

J. P. FLEMING, Allegheny City,
GEO. H. KEYSER, 140 Wood st. Pittsburgh,
Wholesale Agents.

All letters for the medicine directed to the proprietor receive immediate attention, and safe deliveries guaranteed. se6-d13.

SUNDRIES—100 bgs prime Green Rio Coffee
10 tcs prime Rice; 500 #'s lbs Codfish;
10 bbls Mill Grease; 3 cks strained Whale Oil;
200 " No 1 & 2 Rosin; 100 bbls N O Tar;
50 bxs MR Raisins; 50 bxs No 1 Rock Candy;
50 ½ do do do, Just rec'd and for sale by
no26 WATT & WILSON, 208 Liberty st.

DRIED APPLES—20 sks Dried Apples rec'd and for sale by McCANDLESS, MEANS & Co.

INSURANCE.

Franklin Fire Insurance Co., of Philad'a.

DIRECTORS: Charles W. Bancker, Geo. W. Richards, Thos. Hart, Mordecai D. Lewis, Tobias Wagner, Adolphe E. Borie, Samuel Grant, David S Brown, Jacob R. Smith, Morris Patterson.

CHARLES N. BANCKER, President.

CHARLES G. BANCKER, Secretary.

This Company continues to make Insurances, permanent or limited, on every description of Property in town and country, at rates as low as are consistent with security.

The Company have reserved a large contingent fund, which, with their Capital and Premiums safely invested, afford ample protection to the assured.

The assets of the Company, on January 1st, 1851, as published agreeably to the Act of Assembly, were as follows, viz—

Mortgages	$918,165 63
Real Estate	84,377 78
Temporary Loans	84,966 17
Stocks	61,589 00
Cash, &c	64,346 81
	$1,212,703 44

Since their incorporation, a period of 21 years, they have paid upwards of One Million Four Hundred Thousand Dollars Losses by Fire, thereby affording evidence of the advantages of Insurance, as well as their ability and disposition to meet with promptness all liabilities.

J. GARDNER COFFIN, Agent.
ap19 Office S. E. corner of Wood and 3d sts.

Semi-Annual Dividend 8 per cent.
July 1, 1855.
ÆTNA INSURANCE COMPANY,
OF HARTFORD, CONN.—Chartered 1819.
PAID UP
Cash Assets, July 1, 1855, - - $835,530.23

CONTINUES to make Insurance on all descriptions of property at equitable rates. This Company has maintained a position for honorable dealing for 36 years, and is unsurpassed for responsibility and punctuality by any other similar institution in the United States. Semi-annual statement of the condition of the Company on file in this office, for the examination of the public. H. B. TEN-EYCK, Agent.

Office, North-West corner Fifth and Wood streets, Pittsburgh. ju24-lyd

Athenæum Fire Insurance Company of London.
Authorized Capital, $10,000,000.
REFERENCES IN PHILADELPHIA:

Atwood & Co., John Farnum,
John Grigg, George H. Stuart,
Myers, Claghorn & Co., Wm. McKee & Co.,
Powers & Weightman, White, Stevens & Co.

Agent for the United States—
FREDERICK RATCHFORD STARR.
United States Branch Office, No. 80 South Fourth street, Philadelphia.
A. A. HARDY, Agent for Pittsburgh,
my23-lyd No. 80 Water street.

For the cure of Scrofula, all diseases of the Blood, and Impurities of the System.

THIS wonderful preparation and certain remedy for that most dreaded of all complaints, has now obtained a reputation in private practice, and *without the aid of advertising,*

WHOLLY UNPARALELLED,

by any other medicine hitherto known.

It is not designed in this short advertisement, to give a treatise on scrofulous or tubercular diseases, as that is now ready for perusal and can be had of all our agents, gratis.

I will merely say that it has

CURED CONSUMPTION,

when all other remedies have failed.

Amongst the many diseases that this medicine has made the most remarkable cures are the following:

Consumption,
Pleurisy, Bronchitis,
and all diseases of the chest
and lungs; pain in the Chest; a
never failing remedy, Canker of the
mouth, Catarrh, Consumption, Fluor Albus, and all other diseases of the Womb, Nervousness, Convulsions, all cutaneous diseases, Dyspepsia, Inflammation of the Eyes, Erysipelas, Gleet, Pimpled Face, Spitting and Vomiting of Blood, Piles, Whooping Cough, Dropsies, Hysteria, Jaundice, and all diseases of the Liver, Impotency, Incontinence of Urine, Influenza, the best remedy ever tried, Chills and Fever, Gravel, or Stone in the Bladder, Lumbago, and all forms of Rheumatism, Marasmus, Palpitation of the Heart, Tumors and Abscesses; Anemia or Deficiency of Blood, Atrophy or Wasting of the Body, and Emaciation, Boils and Carbuncles, Debility, Disease of the Spleen and Kidneys, Dizziness of the Head, shortness of the Breath, Flatulence, Sick Headache, Discolorations of the skin, Summer Complaints, Ulcers and Sores generally and all impurities of the blood from whatever cause.

HOW IT CAME TO BE KNOWN.

When I first commenced practice in New York some 20 years ago, my attention was almost immediately called to the many and increasing cases of Scrofulous complaints, and for which no certain or successful mode of treatment could be adopted, I began to make myself familiar with it in all its most virulent forms, and after six years of almost unremitting labor, I prepared and began to use the "Scrofulous Antidote" in my practice, with the *MOST REMARKABLE SUCCESS.* It has now been known in my practice over eight years, and at the earnest solicitation of many patients, (without advertising in the newspapers) from reports of its miraculous cures which have gone from mouth to mouth, that I have determined to give the sufferers throughout the country, the benefit of the wonderful curative properties. I can fully assure those who may feel disposed to try it, that it is perfectly harmless, and a

Purely Vegetable Preparation.

And has made more permanent cures than all other medicines put together. I have now lying in my desk over one hundred *UNSOLICITED TESTIMONIALS,* which can be seen and read by all who desire it, and not one of them are ordinary cases, but such as to inspire the *UTMOST CONFIDENCE.*

In this medicine to any, however incredulous.

I will give advice, gratis, on all diseases, to any who are disposed to call at 409 Broadway, N. Y., between 11 and 2 o'clock, P. M.

Full directions accompany each bottle, and it can be had of S. N. WICKERSHAM, 241 Liberty st., Pittsburgh; S. W. Haverstick, North Hanover St., Carlisle, Pa. Principal Office, 409 Broadway, N. Y. de3 1yd

AUSTRALIA.
SIXTY DAYS' PASSAGE.
Pioneer Line of Monthly Packets,
CARRYING THE UNITED STATES MAIL.
The following ships have arrived:

Revenue, 1,800 tons, July *Sea Ranger,* 1,200 tons, Aug 1852. 1853.
Epaminondas, 1,400 tons, Aug *Lady Franklin,* 900 tons, Aug 1852. 1853.
Ocean Eagle, 1,450 tons, Sept *Edward,* 1,400 tons, Oct., '53. 1852.
Orion, 1,500 tons, Oct., 1852 *Ocean Steed,* 1,600 tons, Nov. 1853.
Sarah, 1,450 tons, Dec., 1852 *Carthage,* 900 tons, December, 1853.
Baltimore, 1,300 tons, Jan., 1853. *Albert Franklin,* Feb. 1854.
Euphrasia, 1,200 tons, March *Nightingale,* 1,066 tons, May 1853. 1854.
Oregon, 1,600 tons, March *Gertrude,* 1,000 tons, July 1853. 1854.
Nimrod, 8,000 tons, April, '53.

The ships of this Line are fitted with Emerson's Patent Ventilators and carry Francis' Metallic Life-boats.

The new and magnificent Clipper Ship FLYING SCUD, 1,713 Tons Register, W. H. BARSS, Master, will succeed the "Gertrude" as Eighteenth ship of this Line, and will sail for Melbourne, Australia,

On the 20th of September.

The FLYING SCUD is built on the most approved modern principles and is considered to be a perfect model of Marine Architecture. Those who desire a quick passage to secure passage without delay, as only a limited number of 1st and 2d Cabin passengers will be taken.

For freight or passage apply on board, at Pier 9, East River, or to R. W. CAMERON, au7 116 Wall street, New York.

DUDLEY, STONE & CO.,
COMMISSION & FORWARDING MERCHANTS,
NO. 9 SECOND STREET,
(between Main and the River,)
Louisville, Ky.

PARTICULAR attention paid to the purchase and sale of *Hemp, Cotton, Tobacco, Pork, Bacon, Lard, Flour, Cheese, &c.,* together with all kinds of Produce and Manufactured articles.

Consignments Solicited, and usual advances made.

A large room is devoted to the exhibition and sale of Piano Fortes, Melodeons, Church and Parlor Organs and Musical Instruments

REFER TO

W. A. Richardson & Co., Hemp Manufac's,
A. Buchanan & Co., Wholesale Grocers and Commission Merchants,
Cornwall & Bro., Wholesale Grocers and Star Candle Manufacturers,
Watkins & Owsley, Pork Packers & Commission Merchants,
Armstrong & Allen, Pork Dealers,
Montgomery, Davega & Co., Wholesale Dry Goods
} Louisville, Ky
[illegible]

Pittsburgh Female College.

THE FIRST SESSION OF THIS INSTITUTION will open on Monday the 1st of October, under the charge of Professor, S. L. YOURTEE, A. M. President, and a competent corps of Instructors.

The year will be divided into two sessions of twenty-two weeks each. The following Departments will be opened for the reception of Pupils, viz: Primary, Academic, and Collegiate

RATES OF TUITION PER SESSION—PRIMARY DEPARTMENT.

First class	12,00
Second class	10,00
ACADEMIC DEPARTMENT.	
First class	20,00
Second class	18,00
Third class	16,00
Fourth class	14,00
COLLEGIATE DEPARTMENT.	
Senior class	25,00
Junior class	24,00
Third	22,00

Modern Languages and the Ornamental Branches extra.

A full circular, giving more particular information, will be issued next week.

Application for admission, and for further particulars, should be made early to the undersigned.

REV. BISHOP SIMPSON,
DR. W. M. WRIGHT,
A. BRADLEY,
se15 J. ATWELL

Coughs! Coughs!! Coughs!!!
RELIEF IN FIVE MINUTES!
TYLER'S GUM ARABIC
COUGH CANDY DROPS.
PATENTED 1837.

THESE DROPS wherever they have been introduced, have speedily superseded all other Confects, Losenges, Wafers, &c., for the relief of Coughs, Hoarseness, Sore Throat and all Pulmonary Consumptions. Their superiority consists in their agreeable flavor, the absence of any injurious drug in their composition, and in their prompt action without interfering with diet or business, or rendering the system more susceptible of cold—They are the most suitable for CHILDREN, and very beneficial to PUBLIC SPEAKERS and SINGERS; they remove all huskiness from the throat, and clear and give tone to the voice. Price 12½ and 25 cents a box.

Sold wholesale and retail by FLEMING BROS. (late Kidd & Co.) No. 60 Wood st., and most Drug and Candy Stores. oc28-d

F. BROWN'S
Essence of Jamaica Ginger.

THIS ESSENCE is a preparation of unusual excellence. In ordinary diarrhoea, incipient cholera, in short, in all cases of prostration of the digestive functions, it is of inestimable value. During the prevalence of epidemic cholera and summer complaints of children, it is peculiarly efficacious; no family, individual or traveller should be without it.

CAUTION—Be sure to get the genuine essence, which is prepared only by F. BROWN, at his *Drug and Chemical Store, N. E. Corner of Fifth and Chestnut Streets, Philadelphia,* and for sale by all respectable Apothecaries in the United States and in Pittsburgh by B. A. FAHNESTOCK & Co., SCULLY & Co.; and in Allegheny by H. P. SCHWARTZ and LEE & DeCKMAN. sec-4mdawS

S. CUTHBERT .... S. L. CUTHBERT
S. CUTHBERT & SON,
GENERAL COMMISSION AGENTS, for the sale and purchase of Real Estate, Collection of Rents, Borrowing and Loaning Moneys on Bonds and Mortgages. Also, for making sales of Produce Manufactured Articles, &c., for Farmers, Mechanics and others.—Office. No. 53 Market street. a27

FANCY WORK BASKETS;
Cabas and Reticules, furnished;
Ladies' Companions; Ivory Portmonies;
Writing Desks; Tivoli Boards;
Back Gammon Boards; Chess Men;
Toys and Fancy Goods, a large variety.
de15 WM. H. TALCOTT & CO., 62 Wood st.

WILLIAM TATE, Plumber and Gas Fitter, No. 10 Fourth street, near Liberty, and 472 Penn street, next door to Ald. Parkinson's Office, and Federal st., opposite Schwartz's Drug Store, Allegheny.

Every description of Fittings for Water, Gas and Steam. my31-tf

KIER'S TRANSPORTATION LINE.

ANTICIPATING the want of facilities for transporting freights to and from the Eastern cities via Penna. Canal and Railroads, we have increased our stock of Boats, &c., on same, to a DOUBLE DAILY LINE, which gives us a capacity of over 1600 tons per month each way.

We assure our friends and those disposed to patronize the state Improvement, there will be nothing spared on our part to render general satisfaction in forwarding eastern and western freights with promptitude and despatch. KIER & MITCHELL,
ja23-6md Canal Basin, Pittsburgh.

DAVIS PAIN KILLER—6 gross just rec'd and for sale by de15 FLEMING BROS.

RAIL ROADS, &C.

1856.

ONLY ROUTE WITH THREE DAILY TRAINS FROM
PITTSBURGH TO CINCINNATI.
ONLY ROUTE WITH THREE DAILY TRAINS FROM
Pittsburgh to Dayton & Indianapolis.

OHIO AND PENNSYLVANIA
AND
LITTLE MIAMI
RAIL ROADS
Via Crestline & Columbus.
Quickest Route from Pittsburgh to Cincinnati.

CONNECTING at Cincinnati with U. S. Mail Line Steamers, Covington and Lexington Railroad, Ohio and Mississippi Railroad, and the Lawrenceville Route.

Connecting via Columbus and Xenia, with the Dayton and Xenia, and Indiana Railroads.

Through Tickets via Columbus and Cincinnati, to Lexington, Louisville, St. Louis, Indianapolis, &c. &c., via Columbus and Xenia, to Dayton, Indianapolis, Lafayette, Terre Haute, St. Louis, &c. &c.

The Little Miami via Columbus, connecting with the Covington and Lexington Railroad, U. S. Mail Line Steamers, Ohio and Mississippi Railroad, and Lawrenceburgh Route, offers facilities no other route can give, as through tickets by all the above routes can only be procured via Columbus and the Little Miami Railroad.

The route from Crestline via Columbus being the shortest to Cincinnati, enables a *uniform and safe speed.* Connections are certain, and Passengers have full time for meals. By the other and Bellefontaine route from Crestline, a *dangerous and break-neck speed is required,* and compelled to overcome the distance.

By the route via Columbus to Cincinnati and Indianapolis, Passengers ride over roads ballasted and smooth.—By the Forest and Bellefontaine route, Passengers ride over the roughest roads in Ohio.

Three Daily Trains, via Columbus and Cincinnati.

1st TRAIN—Leaves Pittsburgh by 2:30 o'clock, A. M. for Crestline, Columbus, Xenia, Cincinnati, Louisville, St. Louis, Lexington and Indianapolis, via Lawrenceburgh Route. This train arrives at Cincinnati one hour and forty minutes in advance of the Forest and Bellefontaine Route.

2d TRAIN—Leaves Pittsburgh at 8 o'clock, A. M. for Crestline, Columbus, Xenia and Cincinnati. This Train makes connection only via Columbus to Cincinnati.

3d TRAIN—Leaves Pittsburgh at 3 o'clock, P. M. for Crestline, Columbus, Xenia, Cincinnati, Louisville, St. Louis, Lexington and Indianapolis, via Lawrenceburgh Route.

Two Daily Trains, via Columbus, Dayton and Indianapolis

1st TRAIN—Leaves Pittsburgh at 2:30 o'clock A. M. for Crestline, Columbus, Xenia, Dayton, Indianapolis, Lafayette, Terre Haute, Vincennes, St. Louis, Cairo, Evansville, &c. &c.

2d TRAIN—Leaves Pittsburgh at 8 o'clock A. M. for Crestline, Columbus, Xenia, Dayton, Indianapolis, Lafayette, Terre Haute, Vincennes, St. Louis, Cairo, Evansville, &c.

3d TRAIN—Leaves Pittsburgh at 3 o'clock P. M. for Crestline, Columbus, Xenia, Dayton, Indianapolis, Lafayette, Terre Haute, Vincennes, St. Louis, Cairo, Evansville, &c.

N. B. Secure your tickets via Columbus, and you are sure of connections.

Steamers leave Cincinnati daily for Memphis, Vicksburgh, Natchez, New Orleans, &c. &c.

The Columbus, being the *direct route,* the Time Tables of the Eastern Roads are arranged to run in close connection with this *reliable* route.

For all information and Through Tickets, please apply at the Ohio and Pennsylvania Railroad Office, (corner of Penn) under the Monongahela House.

J. G. CURRY, Ticket Agent.

Or at Federal street Station,
GEO PARKIN, Ticket Agent.
P. W. STRADER,
GEO. O. SESSIONS, General Agent, Cincinnati.
Agent, Pittsburgh. de20 no10-dly

Pittsburgh and Connelsville
RAIL ROAD.

THE PITTSBURGH AND CONNELLSVILLE RAILROAD is now open from West Newton to Connelsville, fifty-eight miles from Pittsburgh, on the Youghiogheny river.

This new first class road is now open for the transportation of passengers and freight, in connection with the fine steamer EOLIAN, from Pittsburgh to Connelsville, daily, as follows:

The steamer EOLIAN will leave her wharf, above the Monongahela Bridge, every afternoon at half past three o'clock for West Newton, connecting there with the morning train leaving at 5:30 for Connelsville, and reaching there at 9.50 A. M., in time for the Stage for Uniontown.

Fare to Connelsville $1,75
Fare to Uniontown 2,25

A train will leave Connelsville in the morning at 6:15 o'clock for West Newton, and connect there with the steamer Eolian at 7.30, in time to reach Pittsburgh at 1,00 P. M.

Fare from Connelsville to Pittsburgh $1,75
Fare from Uniontown to Pittsburgh 2,25

The Local Freight and Passenger Trains will leave Connelsville at 12.50 P. M., and returning will leave West Newton at 3.30 P. M., stopping at all way stations for freight and passengers.

On Saturday the usual afternoon train will lie over until the following morning at 8 30 o'clock.

Passengers by the Saturday afternoon boat from Pittsburgh can by this arrangement go forward without delay.

For further information apply to the officers on board the steamboat Eolian, or to the agents at West Newton and Connellsville. D. W. CALDWELL,
oc29 Assistant Superintendent.

CENTRAL ROUTE.

NEW AND DIRECT ROUTE OPEN!
THROUGH
Northern Illinois to the Mississippi River
IOWA, MISSOURI,
KANSAS & NEBRASKA.
All Railroad to the Mississippi.

Chicago, Burlington and Quincy
RAIL ROAD.

Formerly the Chicago and Aurora and Cent. Military Tract Railroad is now Completed,

AND TRAINS run the entire distance from Chicago to Burlington, Iowa, without change of cars.

The only Direct Route to *BURLINGTON, QUINCY, KEOKUK, MUSCATINE, OQUAWKA, WAPELLO, FORT DES MOINES, COUNCIL BLUFF, &c.,* and the only ALL RAILROAD Route from *CHICAGO to ST. LOUIS, BLOOMINGTON, CLINTON, DECATUR, CAIRO, SPRINGFIELD, JACKSONVILLE, NAPLES,* and intermediate Stations on the Illinois Central, Great Western and Ohio and Mississippi Railroads.

Trains on the above Line leave Chicago on the arrival of Trains from the East, avoiding all lying over at any of the points.

Stages leave Burlington daily for Southern and Central Iowa and Northern Missouri, making the quickest and most reliable route to reach all the important points west of the Mississippi as far as Council Bluffs, with from fifty to fifty miles less staging than by any other route. The Road, for a large portion of the way, is laid with the compound T rail, the smoothest riding and best Railroad in the West; stocked with the most modern Locomotives and elegant new Cars.

Through this route passengers are sure of making connections, and arriving at St. Louis on advertised time, avoiding the vexatious delay of fogs and ice, and dangers of navigation, or any portion of the route by Alton.

Baggage checked direct through from Chicago, and no charge for handling at any point.

THROUGH TICKETS, this route can be purchased at all the Railroad offices in the East; at the office of the Company, corner of Clark and Lake sts, in the Granite Building; at the Depot of the Galena R. R., and at the Michigan Central R. R. office, corner of Lake and Dearborn sts., opposite Tremont House, Chicago.

FREIGHT consigned by this route will receive immediate despatch. C. G. HAMMOND, Sup't.
C. E. FOLLETT,
General Ticket Agent, Chicago.

Tickets can be procured at the principal Railroad offices in the country. [illegible]

Allegheny Valley Railroad.

NOTICE.
PITTSBURGH TO CROOKED CREEK,
Within four miles of Kittanning.

ON and after Tuesday, Dec. 11, freight and passenger trains will leave Pittsburgh daily, (Sundays excepted) at 3 o'clock, P. M., and stop at the following stations:

Sharpsburgh, Logan's Ferry, Freeport,
Ireland's, Parnassus, Kiskiminetas
Hulton, Tarentum, White Rock Eddy
Sandy Creek, Arnold's, Kelly's,
Verner, Chartiers, T Logan's and
Hulton, M'Kains, Crooked Creek.
Leech & Ed'y,

RETURNING, will leave Crooked Creek at 8 o'clock, A. M. and stop at all the above intermediate Stations.

The Company are prepared to receive and deliver Freight for any of the above Stations, at their Freight Depot, corner of Penn and Wayne streets, Pittsburgh.

Tickets can be had at the Company's Office, corner of Penn and Wayne streets, or from the Conductor.

NEW CONNECTIONS.—Stages will leave Crooked Creek on the arrival of the Trains, for

Kittanning, Red Bank, Brookville,
Catfish, Clarion, Smiksburg,
Curllsville, Brady's Bend, Punxatawny,
Middlesex. Rynearburg,

Fare to Kittanning, $1.25.

The Excelsior omnibus line will leave the corner of Market and Fifth streets, in connection with the Cars, at 2 o'clock, P. M.

dell A. J. HOPPER, Superintendent.

1855. AIR LINE ROUTE. 1855.
FROM
CHICAGO TO ST. LOUIS.
Via CHICAGO, ALTON AND ST. LOUIS
RAIL ROAD,
Formerly the Chicago and Mississippi.
From Chicago to St. Louis in 15½ Hours,

TRAINS leave the Illinois Central Depot, foot of Water street.

St. Louis Day Express, daily, Sundays excepted, 7,15 A. M
St. Louis Night Express " Saturdays " 9,20 P. M.
St. Louis Freight & Emigrant, Sundays " 5,30 A. M.

Baggage Checked through to St. Louis.

Trains run direct through (259 miles) without change of cars or baggage and connect with the Company's splendid Steamers Winchester and Reindeer, running in exclusive connection with Passenger trains from Alton to St. Louis, (23 miles) without landing. These Boats, for speed, convenience and elegance are unsurpassed on the Western waters, being fitted up with Baths and spacious Washrooms affording to passengers the opportunity of removing the dust unavoidable in Summer R. R. traveling and reaching Louis refreshed from the effects of a long ride.

To Kansas and Nebraska this the most direct route, and passengers destined for Bloomington, Springfield, Jacksonville, Naples and all points on the Mississippi, Missouri, Kansas, Cumberland and Tennessee Rivers will note the important saving in distance, being 72 miles less to Bloomington, and 58 miles less to Springfield than by any other route.

Through Tickets over this route can be procured at the various R. R. Ticket offices in New York, Boston, Philadelphia, Baltimore, Albany, Buffalo, &c., and at all thro. Ticket offices throughout the States, and in Chicago at the Company's office, No. 48 Dearborn st., opposite the Tremont House, and at the Depot of the Illinois Central Railroad, foot of Water st.

Responsible Baggage men will always be at the Depots of the various roads going into Chicago to Check Baggage through to any point desired on the line.

R. P. MORGAN, Jr. Sup't
H. J D SCHERMERHORN, Gen'l Passenger Agent.

Michigan Southern & Northern Indiana
RAIL ROAD.

FROM TOLEDO TO CHICAGO, connecting at Chicago with Clement's Line of Steamers for Racine, Milwaukee, Sheboygan and all the ports on Lake Michigan, and with the Chicago and Rock Island Railroad in connection at La Salle with the Illinois Central and Chicago and Mississippi Railroads and Illinois River Line of Steamers for La Salle, Rock Island, St. Louis and all points on the Illinois and Mississippi Rivers.

FOUR DAILY PASSENGER TRAINS.

1st—Express Mail Train leaves Toledo at 2 A. M., arriving in Chicago at 1:27 P. M.

2d—Morning Express Train leaves Toledo at 11 A. M., arriving in Chicago at 9.00 P. M.

3d—Afternoon Express Train leaves Toledo at 1.50 P. M., arriving in Chicago at 11.00 P. M.

4th—Night Express Train leaves Toledo at 8.15 P. M., arrives in Chicago at 6.45 A. M.

One Train on Sundays, leaves Toledo at 8.15 P M., and arrives at Chicago at 6.45 A. M.

Four Daily Trains on the Cleveland and Toledo Railroad, connecting with the above.

Passengers by taking the Ohio and Penna. Railroad to Mansfield, and the Sandusky and Mansfield Railroad to Monroeville, will there connect with the Cleveland and Toledo Railroad. Or by taking the Cleveland and Pittsburgh Railroad at Alliance, will then connect at Cleveland with the Cleveland and Toledo Railroad, making the time from Pittsburgh to Chicago, via M. S. N. I. Railroad in 22 hours

Through Tickets can be procured at the offices of the Cleveland and Pittsburgh and Ohio and Penna. Railroads, under the Monongahela House, or at the Depot.

L. D. BUCKER, Agent,
Pittsburgh, July 20th, 1855—tf M. S. and N. I. R. R.

Pennsylvania Railroad.

THE great Central Route, connecting the Atlantic cities with Western, Northwestern, and Southwestern States, by a continuous Railway direct.—This road also connects at Pittsburgh with daily line of Steamers to all ports on the Western Rivers, and at Cleveland and Sandusky with Steamers to all ports on the Northwestern Lakes; making the most *direct, cheapest and reliable route* by which FREIGHT can be forwarded to and from the *Great West.*

RATES BETWEEN PHILADELPHIA & PITTSBURGH:

FIRST CLASS.—Boots, Shoes, Dry Goods Hats, (in boxes) Furs, Feathers, &c.	80c. per 100lbs.
SECOND CLASS.—Books and Stationery, Dry Goods (in bales) Hardware, Leather, Drugs and Medicines, Wool, &c.	75c. per 100lbs.
THIRD CLASS.—Anvils, Bagging, Bacon and Pork (in bulk) Cast Steel, Sole Leather, (in bundles) Ore &c.	65c. per 100lbs.
FOURTH CLASS.—Coffee, Fish, Bacon and Pork (packed) Lard and Lard Oil, Hemp, Iron Lead, Nails, Sodaash, &c.	50c. per 100lbs.

FLOUR—$1) bbl until further notice.
GRAIN—[illegible] cents per 100 lbs. until further notice.
COTTON—$2 per bale not exceeding 500 lbs weight, until further notice.

In shipping goods from any point East of Philadelphia, be particular to mark package "*via Pennsylvania Railroad.*" All Goods consigned to the Agents of this Road at Philadelphia or Pittsburgh, will be forwarded without detention.

FREIGHT AGENTS.—Moses Potter, Boston; J. L. Elliott, N. York; E. J. Sneeder, Philadelphia; Magraw & Koons, Baltimore; Geo. C. Franciscus, Pittsburgh; Sprigman & Brown Cincinnati, Ohio; J. S. Moorhead, Louisville, Ky.; R. C. Meldrum, Madison, Ind.; Ratcliff & Co., St. Louis, Mo.; J. S. Mitchell & Son, Evansville, Indiana.

H. H. HOUSTON, *General Freight Agent, Philadelphia.*
J. LOMBAERT, *Supt Altoona, Pa.*

CLEVELAND AND PITTSBURGH
RAIL ROAD.
CONNECTING WITH
OHIO & PENNSYLVANIA RAILROAD,
VIA ALLIANCE.

THE shortest and quickest route to Chicago and St. Louis is VIA CLEVELAND.

This route is One Hundred miles shorter and about nine hours quicker than the circuitous one via Indianapolis.

Three Daily Trains between Pittsburgh to Cleveland. Four Daily Trains between Cleveland and Chicago. Time to Cleveland, 6 hours; Chicago, 24 hours; and St. Louis, 37 hours.

On and after Tuesday, January 8, 1856, the trains on this road will run as follows:

VIA ALLIANCE.

The Trains of the Ohio and Penna. Railroad leaving Pittsburgh at 2.30 A. M. and 8.00 A. M., and 3.00 P. M. Leave Alliance at 7.20 A. M. and 11.40 A. M. and 6.25. Arrive in Cleveland at 10.06 A. M., 2.06 P. M. and 9,10 P. M., connecting there with Cleveland and Toledo Railroad for Toledo, Chicago, Rock Island and St Louis.

Passengers for Toledo Chicago, St Louis and the North West, leaving Pittsburgh on the 8.00 A. M. train, by going via Cleveland, will arrive in Chicago 8,10 next morning.

Passengers for Toledo, Chicago, St. Louis, Rock Island, Galena and the North-West, who wish to go through without detention, will take the Train leaving Pittsburgh at 8.00 A. M. as this is the only train by which close connections are made through to the above points.

The trains leaving Pittsburgh at 2,30 A. M. and Wellsville at 9.09 A. M. are the only ones by which passengers can reach Stations south of Alliance or Stations on the Tuscarawas extension.

Tickets for Cleveland, Chicago and the North-west, via Wellsville, are sold at $1,00 less than via Alliance.

The trains for Cleveland connect at Hudson with trains for Cuyahoga Falls and Akron.

The trains from Cleveland to Toledo and Chicago run as follows—Leave Cleveland at 8.00 A. M., 3. 0 and 8.00 P. M. Arrive at Chicago at 10.10 P. M., 8.10 A. M. and 8.40 A. M.

Trains leave Chicago for Rock Island and St. Louis, as follows:—For Rock Island at 9.00 A. M. and 11.00 P. M.—For St. Louis at 9.15 A. M. and 9.30 P. M.

Passengers for St. Louis go over Rock Island Railroad to Joliet, and thence over the Chicago, Alton and St Louis Railroad to St. Louis. Passengers by the 9.15 A. M. train arrive at St Louis at 11.20 same evening, and by 9.30 P. M. train at noon next day.

Baggage checked through to Cleveland and Chicago.

FARE VIA ALLIANCE AND CLEVELAND.

	1st Class.	2d Class.		1st class.	2d class.
To Alliance	$2.30		To La Salle	16,00	$13 50
" Cleveland	4.00		" Rock Island	18,00	14 00
" Toledo	6,50		" Galena	18,10	14 00
" Chicago	13,00	10,00	" Springfield	18,70	16 20
" Bloom'g	16,90	14,40	" Burlington	19,00	15 00
St Louis	18,30	16 00	" Peoria	18,00	14 00

Passengers are requested to procure their tickets at the Office of the Company, in Monongahela House, below the corner. J. DURAND, Sup't., Cleveland.
ja9 J. A. CAUGHEY, Agt., Pittsburgh.

Pennsylvania Railroad.

THREE Daily Through Trains, between Pittsburgh and Philadelphia.—THE MORNING MAIL TRAIN leaves Pittsburgh for Philadelphia at 7 A. M. and Philadelphia for Pittsburgh at 7½ A. M. THE FAST LINE leaves Pittsburgh for Philadelphia at 2.55 P. M., and Philadelphia for Pittsburgh at 12.50 P. M. THE NIGHT EXPRESS TRAIN leaves Pittsburgh for Philadelphia at 9,10 P. M., and Philadelphia for Pittsburgh at 11, P. M.

Blairsville Accommodation Train leaves Pittsburgh daily, except Sunday, at 4.30 o'clock, P. M. Brinton's Accommodation Train leaves Pittsburgh daily at 11 o'clock A. M., 5.30 o'clock P. M. and 6.20 P. M.

The above lines connect at Pittsburgh with the Railroads *to and from* St. Louis, Mo.; Alton, Galena and Chicago, Ill.; Frankfort, Lexington and Louisville, Ky.; Terre Haute, Madison, Lafayette and Indianapolis, Ind.; Cincinnati, Dayton, Springfield, Bellefontaine, Sandusky, Toledo, Cleveland, Columbus, Zanesville, Massillon and Wooster, Ohio; also, with the Steam Packet Boats from and to New Orleans, St. Louis, Louisville and Cincinnati.

Through Tickets can be had to or from either of the above places.

For further particulars, see Hand-bills at the different starting points. Passengers from the West will find this the shortest and most expeditious route to Philadelphia Baltimore, New York, or Boston.

THOS. MOORE, Agent, *Passenger Lines, Philadelphia.*
J. MESKIMEN, *Agent, Passenger Lines, Pittsburgh.*
ja5 lyd

Ohio and Indiana Railroad.

TRAINS leave Crestline daily, Sundays excepted, at 6.50 A. M., on the arrival of the night train from Pittsburgh, and by way of the Mad River Rail Road, arrive at Dayton at 1.30 P. M., at Cincinnati at 4.20 P. M. and Indianapolis at 10.50 P. M.

This is the only line connecting directly at Crestline with the night train from Pittsburgh.

For through tickets to any of the above points, apply at the O. & P. R. R. Office, Monongahela House, Pittsburgh, or the Station House, Allegheny. J. R. STRAUGHAN,
ai6-tf Engineer and Superintendent

PHILADELPHIA

LEATHER,
FRITZ, HENDRY & CO.
No. 29 North THIRD Street, PHILA'DA.

MOROCCO MANUFACTURERS, CURRIERS, and Importers of FRENCH CALF-SKINS, and Dealers in RED and OAK SOLE LEATHER AND KIPP. fe16-1yw

Hemp Hose Manufactory.

A. STONE, Quarry street, above Second, Philadelphia. Cheap and superior HOSE for the use of Fire Companies, Locomotives, Steamboats, Ships, Manufactories, Dwellings, &c. It is made without seam, is much lighter and far less expensive than Leather Hose. Also LAMP WICK of all kinds. fe11-ly

ROWE & EUSTON, No. 111 N. 3d street, Philadelphia. Wholesale Dealers in Corn Brooms, Wood and Willow Ware, Clocks, Cordage, &c. Orders promptly filled. ja13-ly

CINCINNATI.

WOOD ENGRAVING executed with despatch IN ALL ITS BRANCHES, in the BEST style at the lowest possible CASH PRICE, by J. B. SEYMOUR, Art Union Buildings, Corner Fourth and Sycamore sts., Cincinnati, Ohio. N. B.—Particular attention paid to large Posters, Bill Heads, Steam Boat and BUSINESS CARDS. 17auct

PEORIA.

WM. H. HASKILL, General Commission Merchant and Auctioneer, No. 5 Water street, Peoria, Ill.

Especial attention to Commission business. aug16

PITTSBURGH GAZETTE
PUBLISHED DAILY AND WEEKLY BY
D. N. WHITE.
OFFICE ON FIFTH STREET, ABOVE SMITHFIELD STREET.

TERMS:

DAILY—Six dollars per annum, payable half yearly in advance.

WEEKLY—Two dollars per annum, in advance. Club will be supplied on the following conditions:

Five copies per annum	$ 7 00
Ten copies do	12 00
Twenty copies do	20 00

Advance payments are strictly required, and the paper is stopped when the year is out, unless it is renewed.

RATES OF ADVERTISING:

One square, (10 lines of Nonpareil or Agate.)

Do one insertion	0 50
Do each additional insertion	0 25
Do one week	1 75
Do two weeks	3 00
Do three weeks	4 00
Do one month	5 00
Do two months	7 00
Do three months	9 00
Do four months	10 00
Do six months	11 00
Do twelve months	18 00
Standing Cards, (5 lines or less per annum)	6 00
One dollar for each additional line.	
One square, changeable at pleasure, (per annum,) exclusive of paper	25 00

For each additional square, inserted over one month, and for each additional square inserted under the yearly rates half price.

Advertisements exceeding a square, and not over fifteen lines, to be charged as a square and a half.

Publishers not accountable for legal advertisements beyond the amount charged for their publication.

Announcing candidates for office to be charged the same as other advertisements.

Advertisements not marked on the copy for a specified number of insertions, will be continued till forbid, and payment exacted accordingly.

The privilege of annual advertisers is strictly limited to their own immediate business, and all advertisements for the benefit of other persons, as well as all advertisements not immediately connected with their own business, and all classes of advertisements, in length or otherwise, beyond the limits engaged, will be charged at the usual rates.

For all such transient advertising, bills will be separately rendered, and prompt payment is desired.

All advertisements for charitable institutions, fire companies, ward, township, and other public meetings, and all political, meetings and notices, to be charged half price, payable strictly in advance.

Marriage notices to be charged 50 cents.

Death notices inserted without charge, unless accompanied by funeral invitations or obituary notices, and when so accompanied, to be paid for.

Regular advertisers, and all others sending communications, or requiring notices designed to call attention to Fairs, Soirees, Concerts, or any public entertainments, where charges are made for admittance—all notices of private associations—every notice designed to call attention to private enterprises, calculated or intended to promote individual interest, can only be inserted with the understanding that the same is to be paid for. If intended to be inserted in the local column, the same will be charged at the rate of 10 cents per line.

Bishop or any notices to be charged triple price.

Tavern License Petitions $2 each

Real Estate Agents' and Auctioneers' advertisements not to be erased under yearly rates, but allowed a discount of thirty three and one-third per cent from the amount of bills.

WEEKLY OR TRI-WEEKLY IN DAILY PAPERS.

One Square, three insertions	$1 50
Do. each additional insertion	38

ADVERTISEMENTS IN WEEKLY PAPER.

One Square, (10 lines,) one insertion	50 cents.
Do. each additional insertion	25 cents.

All transient advertisements to be paid in advance.

AGRICULTURAL, &C.

Pittsburgh Hedge Farm Nursery,

SITUATED on Wilkins Avenue, about one quarter of a mile from the second toll gate on the Farmers' and Mechanics' Plank Road, an extension of Fourth street, and about three and a quarter miles from Pittsburgh. WM. & JAS. MURDOCK, *Proprietors.*

They offer for sale a very large collection of well grown trees and plants suitable for transplanting this fall and coming spring.

The Nursery now covers some 30 acres of ground and contains over 200,000 trees, shrubs and plants, and over 10,000 fruit trees, and 20,000 Evergreens and Shrubs, are of fine size for removal to orchards and pleasure grounds.

Plants carefully packed and sent according to directions to any part of the United States.

We beg leave to call the attention of the lovers of shrubbery and venders in the trade to our unrivaled collection for the Spring of 1856, embracing nearly all the Evergreen family, Indigenous and Exotic, that is worthy general cultivation in this section of country. Plants can be procured of many things quite large to give immediate effect. Prices moderate as usual. From strangers, cash or satisfactory reference in the city of Pittsburgh required at all times.

Orders addressed to us through Wilkin Post Office, near Pittsburgh, Pa., or left at our stand on market days, in the Diamond Market, will be promptly attended to. oc24-d&wtf

Bay Wood Flowers.

ARRANGEMENTS have been made with the proprietors of Bay Wood Floral Gardens for a constant supply of Boquettes and cut flowers during Winter and Summer. Ladies and gentlemen can be furnished a short notice any of the following French forms:
Pyramidal (en societé) Vase (en variétés)
Hemispherique Flabelliforme
Bicolore Tricolore.
En Melange.
Coquette Rosettes,
Fleurs pour les cheveux.

Orders for flowering plants in pots, also received at ta31 S. SHANKLAND'S Seed Warehouse, 133 Wood street.

Fruit Trees, Evergreens, &c.

THE subscriber would most respectfully call the attention of his friends and the public to his very large stock of Fruit Trees, Evergreens, Shrubbery, Roses, Greenhouse Plants, &c. Of Apple, the stock is large and fine. Of Pear, we have some 6000 Dwarf and Standard of our own raising, of choice varieties. Peach, several thousand fine, with Cherry, Plum, Apricot, Raspberries, Gooseberries, Currants, &c. Our Evergreens, from 1 to 5 feet, of which we have many thousands, are fine. Persons wanting large quantities will be liberally dealt with. Call and see our stock. We always *give satisfaction.* Orders left at the Pittsburgh P. O., Mr. R. Dalzell, Liberty st., the Oakland Nursery, 1½ miles on Penna. Avenue, or the Pittsburgh Nursery, 1½ miles from Oakland, will be promptly attended to.

N. B.—Planting done neatly to order.
oc19-d&w8 JOHN MURDOCH, JR.

PITTSBURGH AGRICULTURAL WAREHOUSE AND SEED STORE—No. 129 Wood street, Pittsburgh, Pa.—R. R. SHANKLAND, (late Shankland, Stevenson & Co.) Manufacturer and Dealer in Agricultural and Horticultural Implements of all kinds, Wholesale and Retail; Field, Garden and Flower Seeds, Evergreen, Fruit and Shade Trees; Guano, Poudrette, Chemical Salts, and all other articles connected with Agriculture. [del17:1ydw S

AGRICULTURAL IMPLEMENTS AND SEEDS.—RALPH & CO., 23 Fulton street, New York, Wholesale and Retail. [illegible]

MILL PROPERTY FOR SALE, situate in Beaver county, at 16 miles from the city. A mill house of 3 stories high with 3 run of stones, corn cracker, smut machine and all other gearing and fixtures all in good and complete order. Also a saw mill, with its fixtures all complete. Two dwelling houses, stable. 56 acres of good land, half in cultivation.
de11 S. CUTHBERT & SON, 53 Market st.