GAZETTE—CITY DEPARTMENT.

PITTSBURGH:

WEDNESDAY MORNING, JAN. 23, 1856.

ADJOURNED MEETING OF COUNCILS.—Pursuant to adjournment, the Select and Common Councils met last evening in their respective chambers.

COMMON COUNCIL.—President Marshall in the Chair.

The Clerk called the roll when the following gentlemen answered to their names—Messrs. Bennett, Brown, Calhoon, Duncan, Dickson, Dalzell, Errett, Evans, Fitzsimmons, Glenn, Griffin, Herdman, Hill, Hodkinson, Hutchison, Irwin, Kammerer, Kim, Kelly, Lare, Layton, Little, Miller, M'Adams, M'Clintock, M'Kelvy, Quinn, Riddle, Scott, President.

The minutes were read and approved.

The resolution presented by Mr. Miller on Monday night, laid over, was taken up on third reading. The following is the resolution:

Whereas, The Committee appointed by Councils in 1855 to vote the stock of the City of Pittsburgh in the Ohio and Pennsylvania Railroad, at the election for Directors, to be held on the 24th January, A. D., 1856, has ceased to have a legal existence; and,

Whereas, Any vote which might be cast by said Committee would be illegal and void, and could not be legally counted by the officers of the said election; therefore,

Resolved, That the Presidents of Councils be authorized to appoint a Committee of five (two from the Select and three from the Common Council) to vote and otherwise represent the stock of the said city at the election to be held on the 24th of January, 1856, for Directors of said Road.

Mr. M'Clintock moved the following amendment:

"And any resolution of Councils repugnant or conflicting herewith be repealed."

Mr. Miller, the mover of the original resolution, accepted the amendment.

Mr. Errett moved that the preamble of the resolution be stricken out. Carried.

The President, having left the chair proceeded to defend the resolution, denying the right of the old Councils to appoint a committee whose duties extend beyond the date of their own existence.

The yeas and nays on the final passage of the resolution was taken with the following result:

Ayes—Bennett, Duncan, Dickson, Dalzell, Evans, Fitzsimmons, Glenn, Herdman, Hill, Hodkinson, Hutchison, Irwin, Little, Miller, McAdams, McClintock, McKelvy, Quinn, President—19.

Nays—Brown, Errett, Griffin, Kammerer, Kim, Kelly, Lare, Layton, Riddle, Scott—10.

Mr. Hodkinson presented the following resolution:

Resolved, That the Presidents of Councils be and are hereby instructed to appoint a committee of five, three from the Common Council and two from the Select, to vote the stock of the city of Pittsburgh in the Allegheny Valley Railroad, and otherwise represent the said city at the coming election for Directors of said road.

Read twice and laid over. On motion of Mr. Hodkinson the rules were suspended.

The resolution was then read a third time and passed.

Mr. Griffin moved that the votes cast by Jas. M. Taylor in the Pittsburgh & Steubenville Railroad and by William Griffin in the Chartier's Valley Road as representatives of the stock of the city, be declared illegal and void.

The resolution was afterwards withdrawn.

On motion of Mr. McKelvy the Presidents of the Councils were placed upon the committee to vote the stock of the city in the O. & P. R. R. Action non-concurred in by S. C.

SELECT COUNCIL.—President McAuley in the chair.

The clerk called the roll when the following gentlemen answered to their names: Messrs. Alexander, Clarke, Drum, Galway, Jones, Kincaid, Lambert, Murdoch, M'Cutcheon, Pollock, Reed, Smyth, Taylor, Varnum, Wade, Weaver, President.

The minutes were read and approved.

The following business from the Common Councils was taken up.

Bill of Gazette, which was referred to the Printing Committee. Action concurred in.

Mr. Weaver presented a petition to lay a water pipe on Miller street. Read and referred to Street Committee. Action concurred in by C. C.

The resolution of Mr. Miller, relative to the Ohio and Pennsylvania Railroad, as amended and passed in the Common Council, was taken up and read twice.

Mr. Jones called for a third reading and moved the previous question, which was carried by a vote of ten to five.

Mr. Drum moved for a reconsideration.

A very spirited discussion ensued, but the late hour of the evening prevents us publishing an abstract of the remarks made.

The motion for a reconsideration was lost.

The vote on the third reading was taken. The yeas and nays were called with the following result:

Yeas—Alexander, Clark, Drum, Jones, Kincaid, M'Cutcheon, Pollock, Reed, Smyth, Varnum, Wade, Weaver, President—13.

Nays—Galway, Lambert, Murdoch, Taylor—4.

Mr. Jones moved that the rules be suspended and the resolution be passed. The yeas and nays were called with the following result:

Yeas—Alexander, Clark, Drum, Jones, Kincaid, M'Cutcheon, Pollock, Reed, Smyth, Varnum, Wade, Weaver, President—13.

Nays—Galway, Lambert, Murdoch, Taylor—4.

Major Wade presented the following resolution:

Resolved, That the Committee appointed to vote, and otherwise represent the stock held by this city in the O. & P. R. R. at the annual meeting of the Stockholders of said road to be held on the 24th inst., be and are hereby instructed to confer with the voters representing the city of Allegheny, the Penna. Road Company, the counties in Ohio and other Stockholders in the O. & P. R. R., in order to select and to vote for such a Board of Directors as will in their judgment best secure in future a radical reformation in the management of the executive duties of said Railroad. Read three times and passed. Action concurred in by C. C.

Mr. Lambert moved to amend by striking out all after the words, Resolved, and insert That the Committee appointed to vote the Stock of the O. & P. R. R. are hereby instructed to vote only for such Directors as are opposed to Wm. Robinson jr., for President of the Company. Lost.

Mr. Galway offered the following:

Resolved, That the Committee appointed to vote the Stock of the O. & P. R. R. be instructed to vote for no persons for Directors but those who are in favor of completing the connection with Pittsburgh as now located, with as little delay as possible. Read three times and passed. Action concurred in by C. C.

CENTRAL BOARD OF EDUCATION.—The Central Board of Education held a meeting on Monday night. The necessary qualifications for admission to the High School at the February term were fixed.

By this arrangement, applicants must be examined in spelling, reading, writing, grammar, geography, arithmetic, history and algebra to simple equations. The questions to number ten in each branch—making eighty in all, of which thirty-five must be answered correctly.

It was resolved to engage an Assistant for the colored Free Schools, and upon motion Miss Smith was duly chosen for the situation, at $250 per annum.

The semi-annual examination of applicants for admission to the High School will be held in February.

P. & S. RAILROAD DIRECTORS.—The Directors of the Pittsburgh and Steubenville Railroad, met yesterday, and elected the following officers:

Chief Engineer—D. Mitchell, Jr.
Secretary—S. F. Von Bonnhorst.
Treasurer—N. Holmes, Jr.

A HARD CUSTOMER.—Mayor Adams yesterday committed the well known Clark Hosack to jail for thirty days for vagrancy. He had been acting in a very disorderly manner on Chestnut street, on the night previously, knocking people down, and committing other outrages.

VIOLATING THE LIQUOR LAW.—Wm. Jackson, keeper of a public house on Penn street, Fifth Ward, was arrested and held to bail to answer by Ald. Parkinson for selling two glasses of liquor to one James Alston on Monday night, contrary to the provisions of the late law.

A rare entertainment may be had on Thursday night by calling at the Rooms of the Iron City College, opposite the Post Office, and hearing a free lecture by the County Superintendant, Mr. R. M. Kerr, before the Ladies' Normal Class and Students of the College.

AN AMIABLE MAN.—William Paine, a husband and father, got intoxicated yesterday and proceeded to various acts of outrage in his house. His family were compelled to apply to Mayor Adams for protection, who thereupon had the fellow arrested and committed to jail.

ESTRAY.—Two of the night watch arrested four oxen straying about the city on Tuesday morning about three o'clock. The anxious owners can recover them by applying at Hare's Hotel, where they were left.

BROKE JAIL.—We learn from a gentleman from Washington that two of the prisoners confined in the jail there for some time past, broke out on Sunday night and made good their escape.

LIQUOR CASES.—The late Grand Jury returned one hundred and twenty-seven bills against one hundred and two defendants for selling liquor, ninety of whom have run away or secreted themselves to avoid trial.

GONE TO RUSSIA.—It was announced the other day that Mr. Nicholas Wade, of this city, was about to go to Russia in the employment of Winans, Ross, & Winans, of Baltimore. Another gentleman had intended going in company with him, a very skilful man in all business pertaining to the manufacture of ordnance. Something occurred to frustrate his plan, but we have since learned that Mr. Marshall, a citizen of Pittsburgh, but late of St. Louis, has taken the place left vacant, and arrived in New York with his family in time to take passage on the Atlantic with Mr. Wade. He will receive $1,800 per annum, with expenses for himself and family paid to St. Petersburg and home again. They will probably remain in Russia until 1858 or 1859.

DISAPPOINTMENT.—LETTER FROM SAXE.—The Lecture Committee of the Library Association received a note from JOHN G. SAXE, Esq., yesterday, dated at Burlington, Vt., announcing that he had been seized with a paralytic attack, and would, consequently, be unable to fulfill his engagement to lecture in this city on Thursday night. He also stated that he has been obliged to break off all his engagements for the winter and spring, numbering about seventy.

Our readers will join with us in the expression of our regret that the witty Poet will be unable to visit us, and more so that illness is the cause of the disappointment.

DISTRICT COURT.—Before Judge Williams.

Thomas Anderson vs. Thomas Murray. Plaintiff called and non-suited.

John Kells for use vs. William Trovillo; No. 521 April term 1855. Action for debt. Verdict for plaintiff for $96,46.

Alexander Rowland vs. John D. Miller et al; No. 391 January term, 1855. Courtney & Leslie for plaintiff; T. B. and Geo. P. Hamilton for defendant. Action of ejectment. Verdict for plaintiff for 6 cts. costs and 6 cts. damages, subject to the opinion of the Court, upon special case to be presented.

COURT OF OYER AND TERMINER, QUARTER SESSIONS, &c.—Judge M'Clure and Associates on the Bench.

Com. vs John Tierman. Indictment, Nuisance. Prosecutor not appearing, the defendant was discharged.

Com. vs James Woods. Indictment, Nuisance, in occupying a portion of the Steubenville turnpike, with the outhouses, sheds, &c., attached to his rolling mill in Sligo. The case occupied the entire day, and will probably consume this day and to-morrow.

FORESTALLING THE MARKET.—William Stewart, storekeeper, First Ward, Allegheny, was arrested yesterday, and arraigned before Mayor Adams on the charge of buying a quantity of apples during market hours, to sell again.—After a hearing of the facts in the case, the Mayor imposed the usual fine, whereupon the accused appealed.

A. Bell, storekeeper, Second Ward, Allegheny, was arraigned on a similar charge. He paid the fine and the costs of the suit.

TRIAL POSTPONED.—The case of Jessup vs Singerly, action for slander, was on motion of plaintiff's Counsel in the District Court, yesterday, postponed, on the ground of the illness of the plaintiff.

This action is brought to recover damages for assertions made by Mr. Singerly in the Common Council of this city several years ago, in relation to Mr. Jessup, when the latter was a candidate for re-election for Tax Collector.

PASSING COUNTERFEIT MONEY.—Mary Schwambly, a German woman, appeared before Alderman Parkinson, and accused one Hiram, or "Spotty" Richards, with passing a $2 bill of the "Bank of Anacostia," District of Columbia, upon her. The bill is the very worst description of counterfeit, flimsy, roughly executed, and is besides on a Bank that has been out of existence for years. A warrant was issued.

FORMAL OPENING OF THE NINTH WARD SCHOOL BUILDING—LECTURE.—The formal opening of the new and handsome school buildings in the Ninth Ward will take place on Friday evening. DANIEL L. EATON, Esq., of the Commercial Journal, was invited, and has consented to deliver the address on the occasion. We anticipate a very interesting time, and a crowded auditory.

SELLING LIQUOR ON SUNDAY.—A man named C. P. Roney, residing in South Pittsburgh, appeared before Alderman McMaster yesterday, and made oath and information against C. C. Seeley, keeper of a drinking house on Market street, for selling liquor on Sunday, and for maintaining a house for the sale of liquor. The magistrate issued a warrant.

CORRECTION.—Mr. McIlwaine was elected Market Constable on Monday night. Mr. Taggart is the Market Clerk.

COMMON CASES.—Mayor Bingham disposed of four common cases yesterday morning.

TELEGRAPHIC.

CONGRESSIONAL.

WASHINGTON CITY, Jan. 22.—HOUSE—Mr. Boyce moved the following preamble and resolutions:

Whereas, Our relations with Great Britain are of a most threatening character, indicating that we may be upon the eve of most startling events; and whereas, it is the imperative duty of the House, at this juncture of imminent peril, not to abdicate its great mission, but to fulfil it, by organizing, if possible, on such basis as will give peace to our distracted country, and enable it to present an undivided front to the common enemy; therefore, be it

Resolved, That the Conservative elements of this House to unite in a sincere effort to elect a Speaker who will represent the great ideas of peace, for ourselves and the sword for the stranger.

Mr. Stephens hoped the gentleman would be permitted to state the facts on which he made the announcement that we are on the eve of a war. If it were so, he knew nothing about it.

Objection was made to explanation, and on motion, Mr. Morgan's resolution was laid on the table.

Mr. M'Mullen made an ineffectual effort for a second resolution which precludes debate.

Mr. Tyson offered a resolution that any candidate for Speaker who shall at any time hereafter receive the highest number of votes from a quorum of members, though less than a majority of all the votes polled, shall be declared elected, provided that the Speaker so chosen and each of the other candidates shall have the appointment of the Standing Committees in proportion to the number of votes received respectively by each; but no candidate whose vote shall be less than 25 shall be entitled to any of the appointments under this resolution.

The resolution was laid on the table and the House then again voted for Speaker, the ballot resulting as follows—Banks, 91; Richardson, 67; Fuller, 29; Campbell, of Ohio, 5, and Pennington, Shorter and Porter, each one.

More unsuccessful ballots were then had, the last resulting precisely as above. The House then at a late hour adjourned.

NEW YORK, Jan. 22.—The Correspondent of the New York Times telegraphs from Washington that it has been ascertained from an authentic source, that the long talked of alliance between Spain, Great Britain and France has been formally consummated, the first binding herself to send into the field from 10,000 to 20,000 men in the Spring, while her interests particularly in Cuba are to be protected by France and England.

The Tribune Washington Correspondent telegraphs that the official advices by the America, do not in any way change our friendly relations with England. Mr. Buchanan writes that no real prospect of peace is entertained by the Ministry, and England is preparing the largest fleet that ever floated for operations against Russia in the Spring. Louis Napoleon is still anxious to extricate himself from the war, having attained all the desired prestige of the occasion.

Gen. Cass is preparing a speech on the question of Slavery in the Territories for Thursday probably.

M. C. R. Livingston, member of the last Congress from Mississippi, has been confirmed as Consul at Havana and Mr. Brown, of Buffalo, Consul at Tangier.

The President communicated to the Senate in executive session to-day, Lord John Russel's letter, dated Jan. 19th, 1853, to Mr. Crampton, which was then submitted to Mr. Everett, Secretary of State. It declares that the British Government intends strictly to carry out the Clayton and Bulwer treaty and to assume no sovereignty directly or indirectly in Central America. The Senate has removed the injunction of secrecy and the letter will be published.

The Government has received no official information as to the recent bloody outrage in Kansas, announced by telegraph. The Senators to-day are informally convened as to the policy of advising the President to send military forces to Kansas to preserve peace and protect the Territory against the Missourian invaders. The Southern Senators predict that civil war is inevitable in a short time.

PHILADELPHIA, Jan. 22.—Dates from Port au Prince to Jan. 1st confirm the previous accounts of the Dominican troops having defeated the Haytiens, their loss being between 200 and 300 soldiers, besides all their munitions of war, and provisions, and the Emperor's Military chest containing all the funds intended for the prosecution of the war. Faustin 1st had marched 30,000 men against the eastern side of the Island and his defeat is represented as most complete. Faustin escaped from the battle field, but his place of refuge is unknown, and Gen. Lantander has offered a reward of 40,000 doubloons for his head. So great was the feeling against him that it is the general opinion if he escaped falling into the hands of the Spaniards he would be shot by his own people.

WASHINGTON CITY, Jan. 22.—Amid the many conflicting statements with reference to our foreign relations information from an authentic source warrants the assertion that so far from a special message being in preparation in relation to our foreign affairs to be sent to either House of Congress, it has not at any time been contemplated, much less has it been the subject of Cabinet consultation, although this government has demanded the recall of Mr. Crampton and the British Consuls engaged in recruiting for the Crimea. It can as confidently be stated that there has been no purpose in or out of the Cabinet, looking to the withdrawal of Mr. Buchanan from England unless at his own request. The negotiations between Great Britain and the United States are still open, dispatches having been sent out by the last steamer and nothing has occurred since the President's Message to change the aspect of our relations abroad. Mr. Boyce's resolution offered in the House to-day declaring our relations with Great Britain of so critical a character as to indicate that we may be on the eve of startling events was not as some supposed submitted with the consent or knowledge of the executive, but was Mr. Boyce's independent position.

WILMINGTON, Jan. 22.—In the U. S. District Court to-day before Judge Hall at Newcastle, George M. Townsend was convicted of robbery of the Post Office at Wilmington. His sentence is deferred to the 1st February.

BALTIMORE, Jan. 22.—The American State Councils of Virginia in session at Richmond adjourned on Saturday last. Mr. Botts offered a Resolution striking out the 12th section of the Philadelphia platform; which was rejected and the entire platform approved. P. A. Bolling and J. D. Imbocton were elected delegates at large to the National Convention.

NEW YORK, Jan. 22.—Cotton firm, with sales 300 bales Orleans middling 9¾; Uplands middling 9½; Uplands fair 10. Flour firmer; sales 10,000 bbls. Wheat firm: sales 16,000 bush. at $1,96 for Southern red and $2,12 for white.—Corn inactive. Pork dull; sales 200 bbls. Beef dull; sales 150 bbls. Lard firm; sales 1000 bbls. Whiskey dull; sales 50 bbls. Coffee firm; sales 3000 bags Rio. Sugar quiet; sales 100 hhds. Molasses declined; sales 300 bbls. at 46. Linseed Oil improving; sales 4500 galls at 92½. Lard Oil quiet. Bacon wanted at 9¾@10 for Western. Butter firm. Cheese dull. Stocks higher; Chicago & Rock Island R. R. 85; Cleveland & Toledo 72½; Cumberland Coal Co. 24; Erie R. R. 52¾, Galena & Chicago 109; Michigan Southern and Northern Indiana 88½; New York Central 93; Reading 87½.

PHILADELPHIA, Jan. 22.—Breadstuffs, very little doing. The export demand for Flour is quite limited and only 200 or 300 bbls were disposed of at $8,25, at which figure there were more sellers than buyers; there is a steady demand for home Consumption at from $8,25 to $9,50 for Common and fancy brands. Wheat, the receipts continue small, but the supply is fully equal to the demand, sale 1200 bush. prime Jersey Red on private terms; and a small sale of fair and prime good quality at $1,85@$1,95.—White Corn in demand, sales 15,000 bush new yellow sold at 79@80 in store, chiefly at the latter quotation. Whiskey, demand limited, small sales in bbls. at 84@85 and in hhds at 84.

CINCINNATI, Jan. 22.—Flour firm and advancing, sales about 600 bbls. at $7@7,20. Nothing done in Grain. Hogs and Provisions unsettled. Whisky continues dull, sales 2,00 bbls. at 24½. Sugar 7¼@8½. Coffee 12@12½. Molasses 40@41, 100 bbls. sold at 40.

BALTIMORE, Jan. 22.—Flour firm, sales Howard St. at $8,25; City Mills $8,12½, wheat and corn firm without change in quotations.

COMMERCIAL.

COMMITTEE OF ARBITRATION, FOR JANUARY
GEO. W. CASS, V. P.—W. DAWSON, W. S. LAVELY, THOMAS BELL, S. P. SHRIVER.

REVIEW OF THE PITTSBURGH MARKET.

For the Week ending January 22, 1856.

Stagnation pervades the commercial world at all points, as well as here. The lakes and river ports are all frozen up; business being confined to the local trade of the several places. None of the railroads seem to be overburdened with freight tending east. In this city, the receipt of grain and small produce has been quite large during the week from sleds, the fine state of the roads affording excellent facilities for that method of transportation. The principal amount brought in was Rye, of which a little over 14,000 bushels were received. The O. & P. R. R. is bringing in a fair amount of produce, considerable of which is for the east, including about 3500 hogs. The number of hogs shipped east during the week was 3501.

There is a good local demand for flour, and the grain offered for sale finds a pretty ready market. The jobbing trade has a fair supply of orders for the season, and the wholesale grocers would be able to do more if they had larger stocks. The stocks of produce on hand are also small and transactions are therefore necessarily limited. The manufacturers are all steadily employed.

The demand for money is steady but not pressing. The Banks are doing all the first class paper offering, and none of them, we believe, have their discount lines full.

At New York money matters are easing up. The abundance of exchange on Europe has shut off specie shipments and the receipts from California, as well as large disbursements from the Sub-Treasury serve to strengthen the banks, restore confidence and reduce the rates of discount on paper. If it were not for stock speculations and the large demands of importers caused by their over-importations, money would be decidedly easy.

The value of imports at New York, from foreign ports, for the first three weeks, shows a slight falling off, as compared with the corresponding week last year.—Annexed are the comparative figures.

For the week	1855	1856
Dry Goods	$1,974,660	$1,803,781
General Merchandise	1,735,792	1,415,874
Total	$3,710,452	$3,219,655
Previously	4,450,788	10,044,640
Total since Jan. 1st	$8,161,240	$13,264,295

Our latest dates from New Orleans are to Jan 12. The Bulletin of that date says:

SUGAR—We have again to notice a moderate demand without any recovery in prices from the decline noticed in the early part of the week. The sales comprise 1250 hhds mostly on Wednesday and Thursday, operations being prevented yesterday by the storm, and This makes an aggregate for the week of 2750 hhds. We repeat our reduced quotations as follows: Inferior 4¾@5¼, Common 5¼@5¾, Fair 6¼@7¼, Prime 7½@7¾, and Choice 7¾@8. Clarified has commanded 8@9¼c. Week's receipts 4207 hhds and 123 bbls.

MOLASSES—The market closed on Tuesday evening at 34½c for Choice, since which the demand has been more active and holders have realized rather fuller prices, Good to Choice ruling at 33@35c, which were the closing rates. The sales comprise 4500 bbls, making an aggregate for the week of 8000. We also hear of eight or ten crops sold on plantation at 32@33c. Week's receipts 8244 bbls and 179 half bbls.

Of the Coffee market the Baltimore American of Monday says:

There has been rather more doing in Coffee to-day than for some days past. We note sales of 200 bags fair Rio at 11¼ cts, 350 bags good do at 11¾@12 cts and 84 bags rejected do at 11¼ cts. Coffee is arriving pretty freely, but holders continue firm, and there is, so far as we can see, no disposition to sell except at full rates. We note the arrival yesterday from Rio of the brig Abbotsford, with a cargo of 3,180 bags, and also the receipt of 1,745 bags Rio Coffee from Boston.

The stock of Coffee in Baltimore is now about 50,000 bags.

We give below as faithful a review of the wholesale market as it is possible to obtain under the limited amount of business now doing.

ASHES—we note sales of Pearls at 8¼, four mos., and quote at 8¼@8¾, cash and time. In other qualities there are no transactions reported, and figures remain without change.

BACON—there is a good local demand for prime city cured at 9, 10 and 11, cash, for Shoulders, Sides and plain Hams, and sales of western cured in some instances at a fraction less.

BEANS—a moderate inquiry from the home trade at $2,00@$2,25 from store; from first hands, $1,75@$2,00.

BUTTER & EGGS—Prime Roll Butter is in regular but not active demand at 20; inferior at 17@18. Eggs are scarce but not much inquired for; held at 18@20.

BUCKWHEAT FLOUR—a few sales from store, in small lots of 50 ℔ sacks at $2,50 ℔ 100 ℔s. From first hands sales at $2,00.

BROOMS—prime being $2,50 ℔ dozen, and other qualities range downward to $1,25.

BUCKETS & TUBS—sales at mill at New Brighton, of Buckets at $1,75 ℔ doz.; Large Tubs $6,50; Small do. $6,00; Keelers $3,00. From store, Buckets $1,25; Large Tubs $7,50 Small do. $7,00.

COTTON YARNS—the following are the ruling rates.

POUND YARN.			
Nos. 5 to 10, inclusive	20 c ℔ ℔.	No. 16	25 c ℔ ℔
Nos. 11 & 12	21 c ℔ ℔.	No. 17	26 c ℔ ℔
No. 13	22 c ℔ ℔.	No. 18	27 c ℔ ℔
No. 14	23 c ℔ ℔.	No. 19	28 c ℔ ℔
No. 15	24 c ℔ ℔.	No. 20	29 c ℔ ℔
DOZEN YARN.			
No. 500	10 c ℔ ℔.	No. 800	7¾ c ℔ ℔
No. 600	9 c ℔ ℔.	No. 900	7½ c ℔ ℔
No. 700	8 c ℔ ℔.	No. 1000	7¼ c ℔ ℔

Carpet Chain, White, 20@21; Colored 23; Coverlet Yarn 25@27; Candlewick 18; Twine 21; Batting, No. 1, 12; No. 2, 11; Family Batting 15; Caulking 15.

COTTON CORDAGE—Cotton Rope, ⅜ and upwards, 20 do. below ⅜, 22. Bed Cords, $2,50, $3,62@$4,75 ℔ doz. Plowlines, $1,25; Sash Cords, $6,50.

CORDAGE—quotations as last corrected rule as follow

Manilla Rope, coil	16 c ℔ ℔	Manilla Rope, cut	17 c ℔ ℔
White Rope, coil	14 c ℔ ℔	White Rope, cut	15 c ℔ ℔
Tarred Rope, coil	13 c ℔ ℔	Tarred Rope, cut	14 c ℔ ℔
Packing Yarn, fine	12 c ℔ ℔	Packing Yarn, com	11 c ℔ ℔

BED CORDS—Manilla, $2,13, $3,19@$4,25 ℔ doz.
Manilla, ℔ coil, 16 cts. ℔ ℔.
Hemp, $1,87, $2,75@$3,75 ℔ doz.
Hemp, ℔ coil, 12 cts. ℔ ℔.

PLOUGH LINES—manilla 87cts ℔ doz. Hemp 75 cts

CANDLES & SOAP—there is a steady demand for these articles, at 13¾ for dipped Candles, 14¾ for Mould and 26 for Davis & Co's. Adams tine Candles. Common Rosin Soap, 5; prime do. 5½; Sawyer's Toilet do. 10.

CHEESE—there is none arriving; from store, sales are making only in the small way at 10.

DRIED FRUIT—Dried Peaches are held firmly at $1,50; from store, sales of small lots of Apples have been made at $1,12, but from first hands not over $1,00 could be got.

FEED—sales at mill at 85 cts per 100 lbs for Bran, 60 for Shorts, 70 for shipstuff and 75 for Finished middlings.

FISH—holders of Mackarel No. 3, large, are firm at $10 @$10,50, to the retail and country trade. Codfish are steady sales at 5, by the bbl. Gibbed Herring are firm at $6,50; Lake Fish are steady—White 10,00@$10,50 ℔ bbl. Trout $9.@$9.50; bbls White $5,00@$5,25, do Trout $4,75@$5,00.

FLOUR—the city mills being in operation, help to supply the local demand; the receipts are light, but taken in connection with the supply from mills are equal to the demand. Sales from sled of superfine to extra within the range of $7,25@$7,75, and 300 bbls superfine yesterday on private terms. From store sales of extra to family extra are making in small lots at $8,00@$8,37.

GRAIN—a large amount of Rye has come in and is coming in daily by sleds, and sales of over 15,000 bus have been made since our last, principally at 80, the market furnishing buyers for all that offers. The streets are a scene of great activity from the number of sleds that are moving about in business hours. Sales of Wheat from sled within the range of $1,40@$1,60, from $1,45@$1,55 constituting the ruling rates. Barley is in moderate supply and is taken freely at $1,10. Corn rules at 42@45, and Oats at 28@29.

GROCERIES—Sugar and Molasses are scarce, and selling only in small parcels; to the retail and country trade Sugar rules at 8¾@9¼, by the hhd and 9@9¾ by the bbl. from 9@9¾ being the principal quotations; Molasses could be had at 45, cash, and sells at 45@47 on time, and occasionally at 48. Coffee is firm 12¼@13¼.

GAS PIPE—the following are the quotations for wrought iron tubing:

	Per Foot.		Per Foot.
⅛ inch Gas Pipe	7 cts	1½ do	do 32 cts
¼ do do	8 "	2 do	do 50 "
⅜ do do	9½ "	2½ do	do 90 "
½ do do	10½ "	3 do	do 1,20 "
¾ do do	13 "	3½ do	do 1,60 "
1 do do	17½ "	4 do	do 1,90 "
1¼ do do	28 "		

Subject to the customary discount.

HOPS—new crop eastern are quoted at 12½@15 and western at 10@12½.

HIDES—green beef hides are worth 6, which dealers are paying; Dry flint are scarce and held at 17@17½.

HOMINY—not much doing; held at $5.00 ℔ bbl to the retail trade.

HAY—sales at scales at $15@$20 ℔ ton; and small lots of baled from store at $20 ℔ ton.

HOGS—the bulk of receipts being for the east, we have no transactions to note; in the retail market the demand is light at 7@7½. Packers are not operating.

IRON & NAILS—there is some inquiry, and manufacturers are firm at the rates quoted below:

IRON, &C.		BOILER IRON.	
Common Bar Iron	℔ ℔ 2¾	Per pound	6¼
Juniata do	do 4½	HOOP IRON.	
Iron Plough Wings	do 4½	1½ inch	℔ ℔ 4½
do Slabs	do 4	1¼ do	do 4½
NAILS.		1 do	do 4½
10d to 15d Nails ℔ keg	3,50	¾ do	do 5½
8d & 9d do Brads		NAIL RODS.	
Fence Nails	do 3,75	Best quality	do 6½
6d & 7d do do do	do 4,25	ROUND AND SQUARE.	
5d do	do 4,50	¾ inch	℔ ℔ 3½
4d do	do 4,75	½ do	do 3½
3d do	do 5,75	⅝ do	do 4
2d do	do 7,00	⅜ do	do 4½
Cut Spikes, 3 to 4½ inch	do 4,25	FLAT BAR.	
do do 5 to 6	do 4,75	Horse Shoe, 1 by ⅜, 7-16, and ½ inch	do 3½
Wro't Spikes ¾ inch all lengths	do 6¼	Dandy Tire, 1¼ by ⅜, 7-16 and ½ inch	do 3¼
do 5-16	do 6	Saddle Tree, 1¼ & 1½ by 3-16 & ¼ inch, do 4	
do ½	do 5¾	¾, 1 & 1¼ by 3-16 & ¼ inch, do 4½	
Boiler Rivets	do 6½		
SHEET IRON.			
Nos. 13 14 15 16 & 17	℔ ℔ 4½		
do 18 20 22 & 24	do 5		
No. 26	do 5¼		

LEATHER—prices are well maintained at the quotations:

Red Spanish Sole, ℔ ℔	22@26
Slaughter do	@27
Upper Leather, ℔ dozen	$30@38
Bridle do	$30@45
Skirting Leather ℔ ℔	30@31

LARD—Prime No. 1 Lard is held at 11, but the sales are small; some sales of country No. 1 at 11, in kegs, on time.

METALS—Pig Lead is held on the usual credit at 7¾; Bar Lead 8. Shot, to city trade, $2,12 per sack; to retail trade $2,25. Sheet Copper is selling at 33@34, and Brass at 29@30. Sales of Tin, I. C., at $11,25, and I. X. at $13,25.

ONIONS—dull; held at $1@37, with a very little demand.

OILS—one or two sales of Linseed Oil have been made at 95, cash; the general asking figures are $1,00 from first hands and $1.05 from store. Lard Oil No. 1 is nominal at 95, in limited lots.

PROVISIONS—Mess Pork is quotable at $16 to the city trade and $17 to the retail trade. No sales of Beef, and quotations nominal at $11@12.

POTATOES—very few offering; Neshannocks are saleable at 50.

PIG METAL—the following sales are reported, and indicate the state of the market: 100 tons charcoal, equal to No. 2 Allegheny, at $28, six mos; 160 do Tennessee on private terms; 257 tons Allegheny Forge at $30; 100 do at $29; 300 do Juniata charcoal at $33; 100 do Canal charcoal at $28, and 100 do Anthracite No. 1 at $32—all at six mos.

POWDER—steady at the late advance, with a good demand; Blasting $5,00 and Rifle $7,75 ℔ keg.

SEEDS—there are some receipts of Clover, but we are without quotations; it is probable that $7,50@$7,75 would indicate the inside figures. Flaxseed is quoted at $1,65@$1,70.

SALT—No. 1 is selling steadily on arrival at $1,62 and extra at $1,75.

SHEETINGS—Pittsburgh manufactured Sheetings are selling at 8 for No. 1 and 7¾ for No. 2, subject to the usual discount.

WINDOW GLASS—Prices are firm at the following figures; 6x8 and 7x9 at $2,50; 8x10 at $3,50; 8x12 to 10x12 at $4,00; and 9x13 to 10x14 at $4,25; 9x10 10x15 and 10x16, $5,00; 10x17, $5,25; and so on, in like ratio. Subject to the discount of 10 per cent. for cash.—Country brands range at 50 cts per box less.

WHITE LEAD—is firm, with a good demand, and steady sales at $2,50 ℔ keg, for pure in oil, and dry 9 cts ℔ lb Red Lead 8 cts. ℔ lb.

WHISKEY—steady sales of rectified, in limited lots at 35

CATTLE MARKET.

ALLEGHENY, January 22, 1856.

BEEVES—there were 450 head at Veech's, of which 200 were sold, at rates a shade below those before prevailing; a few choice brought 4, gross, but the ruling rates were from 2¾@3¾, for good common to prime.

SHEEP—300 head offered and sold at 2¾@3¼, gross, as to quality.

HOGS—250 head in pens, of which 150 were sold at 5¾ @6, gross, in small lots to butchers.

A MARVELLOUS REMEDY!
FOR A MARVELLOUS AGE!!

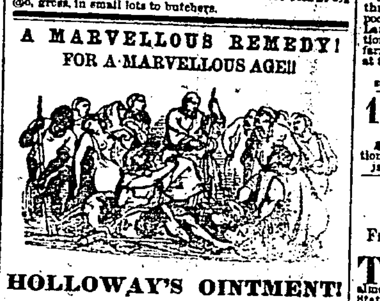

HOLLOWAY'S OINTMENT!

THE GRAND EXTERNAL REMEDY.

BY the aid of a microscope we see millions of little openings on the surface of our bodies. Thro' these this Ointment, when rubbed on the skin, is carried to any organ or inward part. Diseases of the Kidneys, disorders of the Liver, affections of the heart, Inflammation of the Lungs, Asthmas, Coughs and Colds, are by its means effectually cured. Every housewife knows that salt passes freely through bone or meat of any thickness. This healing Ointment far more readily penetrates thro' any bone or fleshy part of the living body, curing the most dangerous inward complaints, that cannot be reached by other means.

ERYSIPELAS, SALT RHEUM & SCORBUTIC HUMORS.

No remedy has ever done so much for the cure of diseases of the Skin whatever form they may assume, as this Ointment. No case of Salt Rheum, Scurvy, Sore Head, Scrofula or Erysipelas, can long withstand its influence.—The inventor has travelled over many parts of the globe, visiting the principal hospitals, dispensing this Ointment, giving advice as to its application, and has thus been the means of restoring countless numbers to health.

SORE LEGS, SORE BREASTS, WOUNDS AND ULCERS.

Some of the most scientific surgeons now rely solely on the use of this wonderful Ointment, when having to cope with the worst cases of sores, wounds, ulcers, glandular swellings and tumors. Professor Holloway has, by command of the Allied Government, dispatched to the hospitals of the East, large shipments of this Ointment, to be used under the direction of the Medical Staff, in the worst cases of wounds. It will cure any ulcer, glandular swelling, stiffness or contraction of the joints, even of 20 years standing.

PILES AND FISTULAS.

These and other similar distressing complaints can be effectually cured if the Ointment be well rubbed in over the parts affected, and by otherwise following the printed directions around each pot.

Both the Ointment and Pills should be used in the following cases:

Bunions	Lumbago	Sore Legs	Swelled Glands
Burns	Mercurial Eruptions	Sore Breasts	Stiff Joints
Chap'd Hands		Sore Heads	Ulcers
Chilblains	Piles	Sore Throats	Venereal Sores
Fistulas	Rheumatism	Sores of all kinds	Wounds of all kinds.
Gout	Salt Rheum	Sprains	
	Skin Diseases	Scalds	

*_*Sold at the Manufactories of Professor Holloway, 80 Maiden Lane, New York, and 244 Strand, London, and by respectable Druggists and Dealers of Medicines throughout the United States, and the civilised world, in Pots, at 25 cents, 62½ cents, and $1 each.

☞ There is considerable saving by taking the larger sizes.

N. B.—Directions for the guidance of patients in every disorder are affixed to each pot. no14 1ywT

LET US REASON TOGETHER.

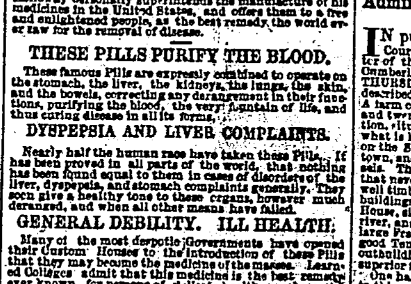

HOLLOWAY'S PILLS.

WHY ARE WE SICK?

IT has been the lot of the human race to be weighed down by disease and suffering. HOLLOWAY'S PILLS are specially adapted to the relief of the WEAK, the NERVOUS, the DELICATE, and the INFIRM of all climes, ages, sexes and constitutions. Professor Holloway personally superintends the manufacture of his medicines in the United States, and offers them to a free and enlightened people, as the best remedy the world ever saw for the removal of disease.

THESE PILLS PURIFY THE BLOOD.

These famous Pills are expressly combined to operate on the stomach, the liver, the kidneys, the lungs, the skin, and the bowels, correcting any derangement in their functions, purifying the blood, the very fountain of life, and thus curing disease in all its forms.

DYSPEPSIA AND LIVER COMPLAINTS.

Nearly half the human race have taken these Pills. It has been proved in all parts of the world, that nothing has been found equal to them in cases of disorders of the liver, dyspepsia, and stomach complaints generally. They soon give a healthy tone to these organs, however much deranged, and when all other means have failed.

GENERAL DEBILITY. ILL HEALTH.

Many of the most despotic Governments have opened their Custom Houses to the introduction of these Pills that they may become the medicine of the masses. Learned Colleges admit that this medicine is the best remedy ever known for persons of delicate health, or where the system has been impaired, as its invigorating properties never fail to afford relief.

FEMALE COMPLAINTS.

No Female, young or old, should be without this celebrated medicine. It corrects and regulates the monthly courses at all periods, acting in many cases like a charm. It is also the best and safest medicine that can be given to children of all ages, and for any complaint; consequently no family should be without it.

Holloway's Pills are the best remedy known in the world for the following Diseases:

Asthma	Diarrhœa	Indigestion	Stone and Gravel
Bowel Complaints	Dropsy	Influenza	Secondary Symptoms
Coughs	Debility	Inflammation	Inward Weakness
Colds	Fever & Ague	Venereal Affections	Liver Complaints
Chest Diseases	Female Complaints		
Costiveness	Headaches	Worms of all kinds	
Dyspepsia	Piles		
Lowness of Spirits			

*_*Sold at the Manufactories of Professor HOLLOWAY, 80 Maiden Lane, New York, and 244 Strand, London, by all respectable Druggists and Dealers of Medicine throughout the United States, and the civilized world, in boxes, at 25 cents, 62½ cents and $1 each.

☞ There is a considerable saving by taking the larger sizes.

N. B.—Directions for the guidance of patients in every disorder are affixed to each box. no14 1ywly

EAST TARENTUM, Nov. 30, 1855.

THE Capital Stock of the Penna. Salt Manufacturing Co. subscribed and paid in is $100,000.—Loan payable in 1862, $93,000. Debts and Liabilities, $74,103 10-100. Published according to Act of Assembly. Affirmed. T. G. HOLLINGSWORTH, Prest.
GEORGE THOMPSON, Treas. dal1 2twT

Portable Threshing Machines and Separators,

WARRANTED to be thoroughly built and to work well. Made and sold by G. W. CARROLL, No. 568 Penn st., Pittsburgh, Penna. my22 1ywT

Administrator's Notice.

NOTICE is hereby given that Letters of Administration have been granted to the subscriber on the Estate of Alex. Mahood, of Versailles Tp., Allegheny county, dec'd. All persons knowing themselves indebted are requested to make immediate payment; and all having claims to present them properly authenticated for settlement. W. A. SHAW, Adm'r.

AUCTION SALES.

P. M. DAVIS, Auctioneer.
Commercial Sales Rooms, corner of Wood and Fifth Sts

TRUNKS, CARPET BAGS, VALISES, &c., AT AUCTION.—On Thursday afternoon, Jan. 21, at 2 o'clock, at the commercial sales rooms, corner Wood and 5th sts., will be sold for account whom it may concern by order of Alex Cupples, a number of Trunks, Carpet Sacks, Valises, &c., with their contents, to pay charges—Persons interested will take due notice of the same.
ja22 P. M. DAVIS, Auct.

VALUABLE STOCKS AT AUCTION.—On Thursday evening, Jan. 24th, at 7 o'clock, at the Merchants' Exchange, 4th st., will be sold,
30 shares Merchants' and Manufacturers' Bank Stock;
10 " Citizens' Deposite " "
10 " Ohio and Pa. Railroad Co. "
ja23 P. M. DAVIS, Auct.

PITTSBURGH LIFE, FIRE & MARINE INS. CO. STOCK AT AUCTION.—On Thursday evening, Feb. 7th, at 7 o'clock, at the Merchants' Exchange, 4th st. will be sold, by order of Jas. D. McGill, Esq., Sec'y: 47 shares Pittsburgh Life, Fire and Marine Ins. Co. Stock, forfeited for nonpayment of instalment.
ja15 P. M. DAVIS, Auct.

Pittsburgh, Madison & Indianapolis

R. R. ROUTE.

THE MADISON AND INDIANAPOLIS RAILROAD

IS NOW prepared to forward freight from the East or Pittsburgh at low rates and with promptness and speed. All its arrangements and connections are such as to give entire satisfaction.

No charge for drayage or commission at Madison.

Through receipts given from PITTSBURGH or MADISON to INDIANAPOLIS, TERRE HAUTE, LAFAYETTE, PERU, CHICAGO, and other points in the West.
de8tly A. A. HARDY, Agent, No 81 Water st.

THE ILLINOIS CENTRAL RAILROAD COMPANY

IS NOW PREPARED TO SELL

OVER TWO MILLIONS OF ACRES OF SELECTED PRAIRIE, FARM AND WOOD LANDS, In Tracts of 40 Acres and Upwards,

To suit purchasers, on long credits and at low rates of interest.

They were granted by the Government to encourage the building of this Railroad, which runs from the extreme north to the extreme south of the State of Illinois. It passes from end to end, through the richest and most fertile Prairies of the State, dotted here and there with magnificent Oak Groves. The recent opening of nearly 600 miles of this road throws open the lands for cultivation.—They are scattered from one to fifteen miles on each side of it, through its entire length.

The soil is a dark, rich mold, from one to five feet in depth, is gently rolling, and peculiarly fitted for grazing cattle and sheep, and the cultivation of wheat, Indian corn, &c.

The first crop of Indian corn planted on the newly broken prairie, usually pays the cost of plowing and some times fencing. Wheat sown on new turned sod is sure to yield very large profits. One man with a plow and two yoke of oxen will break one and a half to two acres per day. Contracts can be made for breaking, ready for corn or wheat, at $2 to $2,50 per acre. By judicious management farms may be broken and fenced the first, and under a high state of cultivation the second year.

The larger yield on the cheap lands of Illinois, over high priced lands in the Eastern and Middle States, is known to be much more than sufficient to pay the difference of transportation to the Eastern market. The rapid increase and growth of flourishing towns and villages along the line of this road afford a growing home demand for farm produce.

Coal and wood are delivered along the road at different points, at from $1,50 to $5 the cord or ton.

Parties having in view Iowa, Kansas, Nebraska or Minnesota for their future homes, should take into consideration that the country west of the Mississippi is destitute of railroads; that the convenience of transporting grain and produce from farms on the line of the Illinois Central Railroad, direct to the great Eastern market, is sufficient of itself to pay the investment at from $10 to $15 per acre higher than in government lands in Iowa. In other words, that it costs so much more to get produce from the interior of the country west of the Mississippi to the Eastern market, that the farmer will find it much more profitable to locate on the line of this railroad.

PRICE AND TERMS OF PAYMENT.

The price will vary from $5 to $25, according to location, quality, &c. Contracts for deeds may be made during the year 1855, stipulating the purchase money to be paid in five annual instalments—the first to become due in two years from date of contract, the others annually thereafter. The last payment will become due at the end of the sixth year from date of contract.

By the 22d section of the Act of the Legislature, approved 10th February, 1851, these lands are free from taxation until they are paid for, and a deed of conveyance granted to the purchaser.

INTEREST WILL BE CHARGED AT ONLY TWO PER CENT PER ANNUM.

As a security for the performance of the contract, the first two years' interest must be paid in advance, but it must be understood that one-tenth of the land purchased shall yearly be brought under cultivation. Longer credits at six per cent. per annum may be negotiated by special application. Twenty per cent. from the credit price will be deducted for cash.

It is believed that the price, long credit, and low rates of interest charged for these lands, will enable a man with a few hundred dollars in cash, and ordinary industry, to make himself independent before all the purchase money becomes due. In the mean time the rapid settlement of the country will probably have increased their value four or five fold. When required an experienced person will accompany applicants to give information and aid in selecting lands.

Large Plats, showing the precise location of Lands throughout the State, may be seen at the office. Small pocket Plats, as a guide to any part of the Company's Lands, and Pamphlets, containing interesting information, accompanied by numerous letters from respectable farmers throughout the State, may be had on application at the office of the Company, No. 52 Michigan av., Chicago.
CHARLES M. DUPUY, Jr.,
se13-6mw8 Land Agent Illinois Central Railroad Co.

12,000 PEACH TREES, cultivated and for sale at the Pomona Garden and Nurseries.

☞ Descriptive Catalogues furnished gratis on application to WILLIAM PARRY,
ja12-6twS:w Cinnaminson P. O., New York.

BELTING
Patent Riveted and Stretched
LEATHER BELTING,
From the Manufactory of Hoit & Brothers,
NEW YORK.

TO the Belting of this manufacture has been awarded the Gold Medal and Diplomas from almost every Fair and Institute throughout the United States: the most recent by the American Institute, New York, at their last meeting in the Fall of 1855. It is of superior quality, every branch of the business being conducted under the personal care of the principals; their hides are selected by themselves at their own receiving house, insuring freedom from cuts and scores, tanned at their own tannery, after the bellies and shoulders have been trimmed off, returned to New York thoroughly tanned, fresh from the vats, curried immediately, wet and dry stretched on machines with every modern improvement, cemented and rivited with their patent copper rivets, and burrs which make a perfectly even surface on both sides of the band, causing them to run truly on the pullies, and giving a power of more than 20 per cent over those made in the ordinary manner. To mechanics of all kinds, to cotton and woolen manufacturers, rolling mills, paper makers, sawing and planing establishments, owners of grist mills, cotton gins, bleach works, distilleries, and in short to every consumer, this Belting is specially recommended. The best of city reference given to the quality of this Belting. For sale by H. DE LANGE, No. 253 Liberty st., opposite the head of Wood. no13-1awd3m&1ywS

PEPSAU.

FOR the cure of Dyspepsau, Jaundice, Liver Complaint, together with all diseases arising from a disorganization of the Stomach. This, I believe, is the Gastric Juice of the Stomach of the Ox, producing the Gastric Juice required by man to digest his food. Prepared by Eben Owen; by no other, I believe, in this world. *Directions for Using.*—Take a small half teaspoonful fifteen minutes before eating, in a half gill cold water. My advice is, to eat light suppers.

Prices for Pepsau, by the gross or more, eighty cents per bottle; retail, one dollar per bottle. This is got up under prayer, and will do good, I believe. EBEN OWEN.

Sold by James Donaldson, corner of Penn and St Clair streets, Pittsburgh, Pa. my5-1ywS

New Singing Book for 1855-6.

ONE THOUSAND TUNES AND ANTHEMS

I. B. WOODBURY'S GREAT WORK,

THE CYTHARA.

For Sale by Booksellers and Music Dealers generally.

The Publisher will, on receipt of Sixty cts., Postage Stamps, mail single copies to Teachers for examination, and pre-pay the postage thereon.
F. J. HUNTINGTON, Publisher,
oc6-3mw8 23 Park Row, New York City.

Valuable Farm for Sale.

THE subscriber offers for sale the farm on which he resides, situated in Derry township, Westmoreland county; 1¾ miles south-west of the town of Livermore on the road leading to New Alexandria, containing 103 acres, 75 of which are cleared, 15 of which is now in meadow, the balance well timbered and well watered with never failing springs. The buildings are a large Frame Dwelling House, Bank Barn and necessary out-buildings, and Saw Mill in good running order. Terms easy. Any person from a distance wishing particulars, will address the subscriber, Livermore, Westmoreland Co., Pa. no30-wtf3 WILLIAM SIMPSON.

Notice to Stockholders.
OFFICE OF THE OHIO AND PA. R. R. Co.,
Pittsburgh, Dec. 15th, 1855.

THE Annual Meeting of the Stockholders of the Ohio and Pennsylvania Railroad Company will be held at the Company's Office, No 23, Fifth street, Pittsburgh, on the Fourth Thursday, being the 24th day of January, 1856, at 11 o'clock, A. M., and the election of Directors will be held at that office on the same day, between the hours of 11 A M and 3 P M.
de15-1wd&wtd8 W. ROBINSON, Jr., President.

ESTRAY COW.—Came to the premises of the subscriber, residing on the Pa... road, in Collins township, Allegheny county, Pa., a large RED COW, with large horns, supposed to be 7 or 8 years old—dry. The owner is desired to come forward, prove property and pay expenses or else she will be disposed of as the law directs.
ja12-3tw*8 ANDREW BURNS.

EXECUTOR'S NOTICE.—Notice is hereby given that letters of Administration have been granted to the subscriber on the estate of Wm. Hill, of East Deer township, Allegheny county, dec'd. All persons knowing themselves indebted to said estate are requested to make immediate payment, and all those having claims, to present them, properly authenticated, for settlement. JOHN J. HILL, Exec'r,
ja18-6tw*8 East Deer Tp.

Administrator's Sale of Valuable Real Estate.

IN pursuance of an order of the Orphan's Court of Greene county, the undersigned Administrator of the Estate of Alexander Davidson, dec'd, late of Cumberland tp., will offer for sale on the premises, on THURSDAY, the 24th day of January, 1856, the following described real property, belonging to the said Estate, viz: A farm containing 165 ACRES, more or less, one hundred and twenty acres cleared, and in a high state of cultivation, situate on the banks of the Monongahela river, at what is known as Jeremiah Davidson's Ferry—and lying on the State Road leading from Waynesburg to Uniontown, and also on the road from Brownsville to Carmichaels. There is about forty acres of superior river bottom, that never overflows. The uncleared part of the land is well timbered, and the whole farm is well watered. The buildings consist of a first rate large Brick Dwelling House, situated on a most eligible site on the bank of the river, and thoroughly finished in the very best style—a large Frame Barn; also a large new Frame Warehouse, a good Tenant House, Stabling, and all other necessary outbuildings. There is a Thrifty Young Orchard of very superior fruit on this property.

One half of the valuable Ferry before mentioned belongs to this property, and which will be sold with it. There is an abundance of the very best quality of Coal and Limestone on the farm—both inexhaustible. There is a first quality Grist and Saw Mill within a quarter of a mile.—Also, Churches and School Houses convenient, and within three miles of Carmichaelstown, at which place there is a flourishing Seminary of learning.

Altogether the above is one of the most desirable properties in the county, and offers unusual inducements to those desiring property of this class.

It will be sold as a whole or divided to suit purchasers.

TERMS OF SALE—One third of the purchase money in hand at the confirmation of the sale. One third in one year thereafter, with interest—and the other third to remain in the premises till the death of the widow, and the interest to be paid annually till her death, and the principal thereof after her death to the heirs.

For any further information call on the widow of the deceased, residing on the premises, or on the undersigned Administrator. SOLON B. SWAN,
de31-4twT Administrator.
[Waynesburgh (Pa.) Messenger.]

Administrator's Notice.

NOTICE is hereby given that Letters of Administration on the estate of John Burns, late of Findley township, dec'd, has been granted to the subscriber. All persons knowing themselves indebted to the said estate are requested to make immediate payment, and all having claims to present them properly authenticated for settlement. SAMUEL S. BURNS,
de1-5twT Administrator.

To School Teachers.

THREE Teachers are wanted to teach the Common Schools in Penn township, about ten miles from Pittsburgh. Thirty dollars per month will be paid to teachers who have a GOOD CERTIFICATE from the County Superintendent. Apply to C. SNIVELY,
President Board of Directors.
Penn Township, Dec. 21, 1855:de21-3twT.

ADMINISTRATOR'S NOTICE.—Letters of Administration having been granted to the undersigned on the Estate of David H. Miller, dec'd, late of Moon township, Allegheny county. All persons indebted to said estate are requested to make immediate payment, and those having claims are desired to present the same without delay, to THOS. N. MILLER, Adm'r,
de10twT Valley Mill, Baldwin Tp., Allegheny Co.

ADMINISTRATOR'S NOTICE.—Notice is hereby given that Letters of Administration on the Estate of James Patterson, Sr., dec'd, of Elizabeth township, Allegheny Co, has been granted to the subscriber—persons knowing themselves indebted are requested to make immediate payment, and all having claims to present them, properly authenticated for settlement.
de20twT JAMES PATTERSON, Jr., Adm'r.

AMUSEMENTS.

All Advertisements of Concerts or Public Amusements must be paid for invariably in advance.

CITY HALL.

FOR SIX EVENINGS ONLY.

KUNKEL'S GREAT OPERA TROUPE,

WILL have the honor of paying their fifth annual visit to their friends in Pittsburgh, on MONDAY, January 21, when a rare, new and elegant series of

ETHIOPIAN PORTRAITURES

Will be given with such pictures of quaint and queer darkies as will invoke MIRTH and GENIALITY.

The Troupe comprises as ever, the choice artistes of the profession, including the Pittsburgh favorite,
JOE BROWN!
The Champion Dancer. ☞ Admission Twenty Five cents.
ja18:1wd

THEATRE.

JOSEPH C. FOSTER, SOLE LESSEE AND MANAGER.
WM. H. REED .... Stage Manager.
CHARLES FOSTER .... Acting Manager.
J. V. BORETTE .... Treasurer.

PRICES OF ADMISSION.
Boxes and Parquette...50 cts. | Private Boxes (large)...$6,00
Second Tier.........25 cts. | do. do. (small)...5,00
Boxes (for col'd persons) 25 cts. | Secured seats 12½ cts. extra
☞ Doors open at 6¾; curtain rises at 7 o'clock.

SUCCESS OF MRS. DUFFIELD.
WEDNESDAY, JANUARY 23d, 1856,
THE HUNCHBACK—Julia Mrs. Duffield; Helen, Julia M. Cooke; Master Walter, Mr. McBride; Clifford, Mr. S. Dubois; Fathom, Mr. A. W. Young.

After which,
PO-CA-HON TAS—Captain John Smith, A. W. Young; Pow-ha tan, Nunsum Mynheer Rolff, Whalley; Po-ca-hon-tas, Julia M. Cooke; Poo-te-pet, Mrs. A. W. Young; Di-mund-l, Lillie Cantor; Kros-as Kan-be, Mrs Cantor.

FOR RENT.

To Let.

THE FANCY IRON FRONT STORE on Wood street, opposite H. Childs & Co's, now occupied by Hiram A. Fryer, Esq. Inquire of
ja21 BAGALEY, COSGRAVE & CO.

For Rent.

THE CORNER BUSINESS STAND, corner of Market and Front streets, now occupied by Cunningham & Co. Possession from April 1st ensuing.—Apply to ja19:3td* J. F. SLAGLE, 106 Fifth st.

TO RENT—Ten Dwelling Houses in Lawrenceville, three of which are new two story brick, containing eight rooms each, and fronting on the Greensburgh Turnpike, opposite Mr. Malcolm Leech's property.

On the rear are seven smaller dwellings on Butler st. Enquire of GEO. W. SMITH, Pitt street,
jy1:tf or Mr. JAS. YOUNG, Lawrenceville.

FOR RENT—2 Brick Dwelling Houses, 4 rooms each, on Centre Avenue, Minersville road, 7th ward. Possession given immediately. Enquire of ja8 WATT & WILSON, 258 Liberty st.

TO LET—A comfortable two story Brick Dwelling, containing 6 rooms, with finished garret and kitchen on the ground floor. Enquire of ja9 R. H. KING, No. 211 Liberty st.

FOR RENT—The Office recently occupied by Harbaugh & Boones, over the store of the subscriber, with entrance in front. Enquire of
ja9 R. H. KING, No. 211 Liberty st.

FOR RENT AT $400 PER ANNUM—The commodious modern style well finished three story Brick Dwelling House, with extensive back buildings, No. 59 Front st. Enquire of P. M. DAVIS,
de25 corner Wood and Fifth streets.

TO LET—That new and well finished Store Room and Cellar situated on Smithfield st., opposite the Custom House.

Also two Office Rooms above the Tea Store, on second floor. Rent low. Apply to
se20 R. McLAIN & SON, No. 21 Fifth st.

TO LET—Three story Brick Store, No. 163 Smithfield street. P. M. DAVIS, Auct.,
au14 corner Wood and Fifth streets.

FURNITURE.

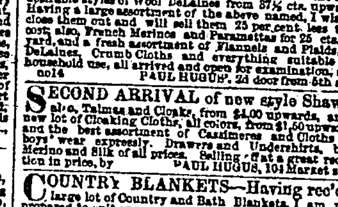

RYAN'S BUILDINGS.

THE SUBSCRIBER would respectfully inform his friends and the public that he has purchased the interest of his late partner, and is now sole proprietor of this great

CABINET AND

Chair Manufacturing Establishment,

The most extensive and complete of the kind in the country.

With a stock of over ONE MILLION feet of choice Lumber, well seasoned, and a strong force of first rate mechanics, he will commence operations in a few days, when he will be ready to attend to the orders of his numerous friends and customers.

A VARIETY OF

NEW STYLES OF FURNITURE

Will be introduced and sold at low prices.

Particular attention will be given to the manufacturing of Furniture suitable for Steamboats and Hotels, which will be sold on accommodating terms, and at prices that will defy competition.

CANE SEAT CHAIRS

Made at this establishment, so much admired for durability and neatness of design, will be sold at the reduced price of from $5,50 to $8 per set.

☞ SCROLL SAWING and TURNING of all kinds done to order.

Rooms with Steam Power to Rent.

☞ Veneers, Varnish, Hair Cloth, Nulling and Cabinet Makers' finding generally, always on hand, and will be sold to the trade at a small advance on Eastern cost prices.
se29-1yd&w8 H. H. RYAN,
No. 31 Fifth street.

ALL WOOL DELAINES, ALL WOOL DELAINES—Is now opened at 104 Market st. the most desirable styles of Wool Delaines from 37½ cts. upwards. Having a large assortment of the above named, I wish to close them out and will sell them 25 per cent. less than cost; also, French Merinos and Paramettas for 25 cts. per yard, and a fresh assortment of Flannels and Plaids, M. DeLaines, Crumb Cloths and everything suitable for household use, all arrived and open for examination, at no14 PAUL HUGUS, 2d door from 5th st.

SECOND ARRIVAL of new style Shawls; also, Talmas and Cloaks, from $4,00 upwards, and a new lot of Cloaking Cloths, all colors, from $1,50 upwards, and the best assortment of Cassimeres and Cloths for boys' wear expressly. Drawers and Undershirts, both Merino and Silk of all prices. Selling off at a great reduction in price, by PAUL HUGUS, 104 Market st.

COUNTRY BLANKETS—Having rec'd a large lot of Country and Bath Blankets, I am now prepared to suit any person who may favor me, by a call with Blankets. I invite the public in general to my country Blankets, which are the only genuine article made.—Warranted free from cotton. This an article every person should have, whether needy or not, so call and be sure and get the right number of the store. It is 104 Market st., second door from 5th st. PAUL HUGUS.

FOR PEOPLE who want to be comfortable during the winter season and free from bad colds, will save all expense of Doctor Bills by calling at 104 Market st, and purchasing their Dry Goods for the winter, as he has rec'd his second arrival of winter Goods, we feel justified in saying they will be sure to purchase, as the goods are the best and cheapest of any in the city. Call and be assured, at PAUL HUGUS, 2d door from 5th st.

SECOND ARRIVAL OF NEW SILKS AT 104 Market st.—Any person wishing to purchase a new Silk Dress will find it to their advantage to call and examine our stock of Gros de Rhines, Moire antique and Silk of all descriptions; also rec'd our new Marseilles and Allendale Quilts, Collars, Sleeves, Chemisettes and Setts. Our new Embroideries are of the choicest selection.

N. B.—Particular attention paid to Mourning Goods, at no14 PAUL HUGUS', 104 Market st.

PITTSBURGH
Book, Stationery, Engraving and Print Store, and Book Bindery.
JOHN D. EGAN,
(From Philadelphia,)

RESPECTFULLY begs leave to inform his friends and patrons, that he has opened a BOOK, PERIODICAL AND NEWSPAPER AGENCY, in connection with his BOOK BINDERY, at No. 44 ST. CLAIR STREET, opposite the St. Clair Hotel, Pittsburgh.

Twenty-five per cent. saved to those patronising this establishment.

Large Illustrated Works, Books of Engravings, Scrap Books, Port Folios, Music, Law and Library Works, bound with great care and strength.

☞ Names neatly stamped in gold on books for Ten cts. de5-tf

REED'S PATENT
CHRONOMETER ENGINE.

THIS is an Improved Steam Engine for which Letters Patent were granted to John A. Reed, of New York, Jan. 9, 1855. The nature of this improvement consists in the increase of power about 20 per cent. and reducing the weight of the Engine one half. The saving of fuel is effected by letting the steam in on both sides of the cylinder; doubling the size of the port, and balancing the pressure, removing the friction and weight of the slide valves, eccentrics, cross heads, connecting rods, &c. The exceeding simplicity of this Engine, renders it much more durable and easily managed than any other and when placed upon the boiler with wheels it is portable though effective.

These Engines received the First Prize Medal at the great Exhibition in Paris. There are about Seventy-five of them now in operation, all giving satisfaction.

PRICES.

1 Horse Engine	$150	Boilers and fittings	$125
3 " "	200	" "	150
6 " "	300	" "	300
8 " "	400	" "	400
10 " "	500	" "	500

All sizes from 1 to 100 horse power at the shortest notice. Also, Reed's Patent Steam Pump, the simplest and most durable one in use, for raising water or supplying boilers. Further information may be had by addressing
TOUSLEY & REED,
de15-3mdP 95 Maiden Lane, New York.

WALTER P. MARSHALL .... JOSEPH R. HUGHES.

W. P. MARSHALL & CO., Importers and Dealers in French and American Paper Hangings, 87 Wood street, Pittsburgh.

☞ Sole Agents for the celebrated Manufacturers, Messrs. Delacourt & Co., Paris. au7

Removal.

R. E. SELLERS & CO., Wholesale Druggists, have removed to the large and commodious warehouse on the corner of Wood and Second sts., where our old customers and all dealers in Drugs, Paints, Varnishes, &c., will find a large and well selected stock.—Prices low. Goods warranted. oc4

Removal.

C. IHMSEN, Manufacturer of every variety of VIALS, BOTTLES and WINDOW GLASS, Black Porter, Wine and Claret Bottles, Demijohns and Carboys. Also, Flint Glass in every variety. Warehouse, Nos. 104 Second, and 133 and 135 First sts., Pittsburgh, Penna. mh29

Removal.

ALEXANDER GORDON, Commission and Forwarding Merchant, has removed to No. 121 Second st., between Wood and Smithfield.

Notice.

THE Annual Meeting of the Stockholders of the Pittsburgh Farmer's & Mechanic's Turnpike Road Company, will be held at the Toll House on Monday, January 21st, 1856, at two o'clock, P. M., for the election of Officers for the ensuing year.
de24:td THOS. J. CAMPBELL, Secretary.

For Sale.

THREE valuable Farms lying on the Pa. Central Railroad, 1¾ miles from Stewart's Station and 18 miles from the city; containing over 500 acres, a fair proportion cleared, the balance timbered. Three hewed log houses and other improvements thereon. The whole well adapted either to agricultural or grazing purposes. Will be sold together or separately, to suit purchasers. Terms very low. For further particulars address de21:3md&w8 J. A. CICK, West Newton, Pa.

Grand Sale of Trimmings

PRICES reduced at HORNE'S, 77 Market street.—On and after this day, Thursday, Dec. 13th, we will offer our entire stock of Winter Trimmings at greatly reduced prices. Every article has been marked down and Ladies in want of Trimmings will find this a rare opportunity for making their purchases at much less than the usual prices. JOSEPH HORNE & CO.
de13 77 Market st.

Notice to Stockholders.
OFFICE ALLEGHENY VALLEY R. R. Co.,
Pittsburgh, January 4, 1856.

THE regular Annual Meeting of the Stockholders of the Allegheny Valley Railroad Company, will be held at the Company's Office, No. 74 Water street, Pittsburgh, on TUESDAY, the 5th day of February next, at 10 o'clock, A. M., when a statement of the affairs of the Company will be submitted by the President and Managers. An election will be held on the same day at 12 o'clock, for officers of the Company for the ensuing year.
ja4:td J. GIBSON, Sec'y.

DRIED FRUIT—50 sacks Peaches for sale by BELL & LIGGETT

LARD—14 kegs No 1 Lard for sale by
ja12 HENRY H. COLLINS.

NOTICES, &C.

Co-Partnership.

THE undersigned have formed a Co-Partnership for the purpose of conducting a Housekeeping and Mourning Dry Goods Business, under the style and title of BROOKS & COOPER.
W. R. MURPHY,
J. M. BURCHFIELD,
A. F. BROOKS,
DANIEL COOPER.

Mourning and Housekeeping Dry Goods.

BROOKS & COOPER have now open, at No. 75 Market street (the room recently occupied by R. M. Euken, and next door to J. Horne & Co.) a most complete assortment of goods in the above departments and respectfully solicit all wanting any article in their line, to give them a call.

By giving their whole attention to these two branches of business, to the exclusion of Fancy Goods, they think they can offer inducements not to be found in stores keeping the usual variety.

The "Housekeeping" department will embrace all staple articles in Dry Goods used in furnishing and keeping house. se19

Dissolution of Partnership.

THE partnership formed by the undersigned and James O'Neal, in carrying on the "Camden Coal Works, under the name and style of JONES, O'NEAL & MILLER, is now dissolved. ISAAC JONES,
July 7th, 1855— JOHN D. MILLER

D. W. HERSTINE .... HMN. EICHBAUM

D. W. HERSTINE & CO., Commission and Forwarding Merchants, and Dealers generally in Produce, Pittsburgh, Cincinnati, and other Manufactures, &c., Nos. 93 and 95, Front street, Pittsburgh.

The undersigned having formed a co-partnership, under the style of D. W. HERSTINE & CO., for the transaction of a General Agency, Commission Forwarding and Produce business, at Nos. 93 and 95, Front street, are prepared to give special attention to filling orders, receiving and forwarding produce and merchandise, and to the execution of all business that may be entrusted to their care.
D. W. HERSTINE,
HMN. EICHBAUM.

REFER TO—Clarke & Thaw; William Bagaley & Co.; W. M'Cully & Co.; F. Sellers & Co.; Hays & Black; Kramer & Rahm; Henry Graff, Esq.; William Eichbaum; S. R. Johnson Esq.; T. Bakewell, Esq.; George Ledlie, Esq.; Solomon Stoner Esq. ja2:dtf

NOTICE.—The late firm of JONES & QUIGG having been dissolved by the death of John F. Quigg, on the 27th inst., the business of said firm will be settled by the undersigned, at their office, corner of Ross and First streets.
Sept. 30, 1854.—oc2 ISAAC JONES, surviving partner

ISAAC JONES, Manufacturer of Spring and Blister Steel, Plough Slab Steel, Steel Plough Wings, Coach and Eliptic Springs, Brass Nut Tapers, Hal Patent Screw Mall and Hammered Iron Axles.—Corner Ross and First streets, Pittsburgh.

ISAAC JONES .... D. B. ROGERS

D. B. ROGERS & CO., Manufacturers of Roger's Patent Improved Steel Cultivator.—office corner of Ross and First streets, Pittsburgh. fel2-ly

JOHN WATT .... JOHN WILSON

WATT & WILSON, Wholesale Grocers Commission Merchants and Dealers in Produce and Pittsburgh Manufactures, No. 258 Liberty st., Pittsburgh.
ju25

R. E. SELLERS .... E. D. WARD.

R. E. SELLERS & CO., Wholesale and Retail Dealers in Drugs, Paints, Oils, Varnishes &c., &c., No. 57 Wood street. ja4

JOS. ABEL .... JOS. FLEMING.

NOTICE: Joseph Fleming having associated with him Joseph Abel, the business hereafter will be conducted under the style of JOSEPH ABEL & CO. at the old stand, corner of Smithfield and Fourth streets

JAMES BLAKELY .... JAMES C. RICHEY.

Blakely & Richey,

REAL ESTATE BROKERS, corner of Seventh and Smithfield streets, Pittsburgh Pa. Farms, Houses, Lots, Mills, Furnaces &c., bought and sold on commission. Land, Warrants, Bills, Bonds and notes negotiated. Especial attention given to subdividing Farms and disposing of them. Terms reasonable.
se2-d&w3

Valuable Real Estate for Sale.

I Offer for sale the two three story brick buildings at the South east corner of Penn and Hand streets, Nos. 271 and 273 Penn street. The lots are each about 30 feet on Penn street by 60 feet in depth. The buildings are substantial and have stone fronts.

I also, offer the four three story brick dwelling houses on the east side of Hand street, Nos. 35, 37, 39, and 41, each house being about 18 feet 8 inches in front by about 60 feet in depth.

The above houses will be sold separately, or together, and at low prices. A small cash payment will be required and a reasonable time given for the payment of the balance. Apply to H. B. WILKINS, Attorney at law,
oc25-tf No. 137 Fourth street.

St. Clair Street Property for Sale.

I AM Authorised to sell on very reasonable terms, any one or all of those fine three story brick dwelling houses on the westerly side of St. Clair street, being houses Nos. 20, 22, 24, 26, and 28, between Penn street and the old Allegheny bridge. These houses are suitable for stores and dwellings and are situated in a good locality. The lots are each, 18 feet in front by 110 feet in depth to an alley ten feet wide.

A moderate cash payment will be required, and the balance allowed to remain for a reasonable time secured by the bond and mortgage of the purchaser. Apply to
H. B. WILKINS, Attorney at law,
oc25-tf No. 137 Fourth street.

Penryhn Mantles.

A FINE assortment of these durable and beautiful Imported MANTLES will be opened for inspection for the first time in this city, at Fair Grounds.—After the close of the exhibition they will be found at the Mantle Rooms of WILLIAMS & ALLEN,
oc1-tf corner of Second and Market sts.

T. JOHNSTON .... D. T. JOHNSTON .... E HAGEN

Excelsior Carriage Factory.

JOHNSTON, BROTHERS & CO., practical Coach Makers, corner of Rebecca and Belmont sts., Allegheny City, Pa., have on hand and are manufacturing an extensive assortment of Carriages, Rockaways, Buggies, Baggage-Cars, &c., made in all their various styles, with strict regard to durability and beauty of finish, having all our work the best Juniata Iron and Eastern Hickory. Repairs attended to on the most reasonable terms. They feel confident that all who may favor them with their patronage, will be perfectly satisfied, on trial, of their work. The Pittsburgh and Manchester Omnibuses pass the Factory every 15 minutes during the day. oc25

NEW PAPER.

THE first number of a new Weekly Paper, called the

SUNDAY VARIETY,

devoted to Literature, Humor, Gossip, Amusements, General News, &c. will be issued on SATURDAY EVENING, December 29. It can be had at the Literary Depots of the News-boys, and at the Office, No 73 Third street, opposite the Dispatch Buildings. Buy a copy and judge of its merits.

As we intend printing a large edition, merchants and others cannot avail themselves of a better medium for bringing their wares before the public.
TELFORD & EISLER, Publishers.
☞ 100 NEWS-BOYS wanted to sell the "VARIETY."
de29 ocx

EXCHANGE BANK OF PITTSBURGH, Dec. 29th, 1855.

LIST of deposits of Ten Dollars and upwards, which have remained unaltered in this Bank for three years:
Susannah Parker Nov. 14th, 1851.................$50 00

I certify that the above statement is correct to the best of my knowledge and belief.
JAS. B. MURRAY, Cashier.

Sworn and subscribed before me this 29th day of December, 1855. de31-1md C. W. ERNEST, Notary Public.

For Sale.

THE HOUSE now occupied by the subscriber, No. 143 Second street. This property is in complete order, furnished with Gas and Hot and Cold Water. For particulars, enquire of GEO. B. JONES,
de5-dtf firm of Jones & Cooley, 141 Water street.

FOUNDRY FOR SALE OR TO BE LET.

A FIRST CLASS FOUNDRY BUILDING, Patterns, Flasks Tools, etc., will be sold or let for a series of years, on moderate terms.

Or, an active business man with a capital would be received as a partner, or as a manager. Address Box 376, Post Office. se18-

PEKIN TEA STORE,
No. 38 FIFTH STREET.

ALL qualities of Green and Black Teas put up in quarter pound metallic packages, expressly for retail Grocers, and warranted to give satisfaction.
de7 S. JAYNES.

PINE AND CEDAR WARE.—SAMUEL KROESEN keeps constantly on hand a good assortment of Wash and Bath Tubs, Horse, Steamboat, Oak Well, Kitchen or Draw Buckets, Wooden Bowls, Churns, Dry Measures, Zinc and Cherry Wash Boards, and all other kinds of ware in his line.

Also—50 nests Tubs, and 100 dozen Buckets.

Wareroom, Masonic Hall, Fifth street, Pittsburgh, Pa
au24:y

Dangerous and Despicable Men
AND
HILDRETH'S ATROCIOUS JUDGES!

Buckley's Violin Tunes.

A COLLECTION of beautiful Waltzes Polkas, Quadrilles, (with figures for dancing,) Jigs Reels, etc. Buckley's Celebrated Imitations of the Farm Yard and the Power of Music.

This is a choice work for amateur players on the violin alone worth double the price of the book. Price 50 cents. Copies mailed, postage paid. CHARLOTTE BLUME,
ja1 118 Wood st., 2nd door above 5th st.

PARTICULAR notice is requested to the stock of Men and Boys' Fashionable Ready Made Clothing, on hand at Gothic Hall at this season, which will be closed out at a reduced price, to make room for spring purchases. Every article being made of the best material and manufacture, latest style and superior workmanship, will be sure to give satisfaction. Make your calls therefore early at CHESTER'S, 14 Wood st.

One price; no deviation. We study to please. ja17

Co-Partnership Notice.

HAVING this day associated with me ENOCH HOLMES, as a partner in the Seed and Implement business, the business will hereafter be conducted under the style or firm of E. R. SHANKLAND & CO.
January 14, 1856—ja16:6td E. R. SHANKLAND.

Hayden & Sanders, No. 6 Platt St. N. Y.,

MANUFACTURE and keep constantly on hand Gauge Cocks of every variety, Oil Cups, Oil Cans, Globe Valves, Steam Stops, Steam Whistles, Force Pumps, Water Closets, Copper, Brass and Planished Showers, Brass and Plated Chain, Water Cocks of every style and description, and plumbing material generally. ja9:3md

SPLENDID GARDEN FARM FOR SALE—Situate in Chartiers township, adjoining Fleischdale, 4 miles from the city; contains 39 acres, which has been enriched and worked as a Market Garden for some years. The improvements consist of a comfortable house, good new barn and stabling, new stone milk house, an orchard of 300 trees, of the very best quality of fruit; a greater portion of the ground is enclosed with a good board fence. This property is especially recommended to gardeners; will be sold, and is offered at one hundred dollars per acre—lower than property sold adjoining—for the reason that the owner has purchased in the West. For terms apply to
ja12 R. McLAIN & SON.

PURE VARNISHES AND ZINC PAINTS—The undersigned having been appointed agents of Hall & Correll, N. Y., for the sale of their Varnishes and Zinc Paints, offer them at the lowest rates. The attention of the wholesale trade is solicited. A full stock will at all times be found on hand or ordered at the shortest notice, and quality guaranteed in every respect.
ja4 ISAIAH DICKEY & CO.

COUGH REMEDIES.—As this is the season for Coughs and Colds, I advise all persons so afflicted to call and procure some one of the many preparations now on hand and for sale by WICKERSHAM, at his Patent Medicine Depot, Liberty street, head of Wood. de31
[Journal and Union copy.]

BANK STOCK—Merchants' and Manufacturers' Bank Stock for sale by
de29-1wd Bankers &c. O'CONNOR, BRO. & CO., No. 18 Wood st., 1 door from 1st.

J. SCHOONMAKER & CO., No. 13 Wood street, between First and Water sts., Manufacturers of White Lead, Zinc White, Red Lead, Litharge, Putty and Dealers in Pure Linseed and Lard Oils. no24

FOR SALE—Pew No. 126 in the First Presbyterian Church, in this city. Price $175, Cost $200 Enquire of W. H. DENNY. de21

BUTTER—15 bbls fresh Roll Butter for sale by de24 SHRIVER & DILWORTH.

BUTTER—2 bbls and 1 box fresh roll just rec'd and for sale by ATWELL, LEE & CO.

CHESTNUTS—1 bbl. just rec'd and for sale by ja16 ATWELL, LEE & CO.

CITRATE MAGNESIA, an excellent and agreeable purgative; a fresh supply always on hand at ja12 JOS. FLEMING'S.

SHAWLS, SHAWLS—A. A. Mason & Co. will open this morning 500 more of those Long Wool Shawls, at $4,50, usual price $8 and $7. ja4

DRIED PEACHES—25 bags choice Ohio Peaches, bright, clean and rich, for sale by
ja17 W. A. M'CLURG.

BUCKWHEAT FLOUR—300 sacks, 50 lbs. each, just received and for sale by
de6 M'CANDLESS, MEANS & CO.

LINEN SHIRT BOSOMS—A first rate article of Fine Linen, all ready stitched for Shirts—another lot rec'd by express at HORNE'S, 77 Market st.

BUTTER—2 bbls. prime roll rec'd and for sale by ja12 BELL & LIGGETT.