PITTSBURGH GAZETTE

PUBLISHED BY D. N. WHITE.

PITTSBURGH:

WEDNESDAY MORNING, NOV. 14, 1855.

Advance Payments.—Hereafter no subscription will be taken for the Daily or Weekly Gazette, unless payment is made in advance. Whenever the time is up to which the subscription is paid, the paper will be invariably stopped, unless the subscription is renewed by advance payment. All transient advertising, of every description, will be required to be paid in advance. The only exceptions will be where special monthly or yearly contracts are made. sep1:d&w

The Pittsburgh Weekly Gazette.—The extensive circulation of our Weekly Gazette offers to our business men most desirable medium of making their business known. Our circulation is between four and five thousand, reaching almost every merchant, manufacturer and shop-keeper in Western Pennsylvania, and Eastern Ohio.

RAILROAD THOUGHTS FOR THE THOUGHTFUL.

A few days ago one of our city papers contained a paragraph, announcing the completion of the masonry of the Bridge of the North Western Railroad, over the Allegheny river at Freeport, and congratulating the friends of that road on the event. It may be good cause of congratulation in Philadelphia, but we think not in Pittsburgh. The masonry of our railroad bridge across the Allegheny river at Pittsburgh is not completed yet, and will not be this year. Whilst rival works go ahead, those essential to our prosperity, are suffered to linger behind. The fault we think is not in our stars, but in ourselves. It is not in our position but in our policy. The Lake Shore line has long been continuous; our line is yet broken. Roebling's world wonder, the railroad bridge over the Niagara river is finished; the railroad bridge over the Maumee river at Toledo is finished; the great bridge over the Mississippi at Rock Island is rapidly advancing to completion; whilst our bridge lags behind; its masonry is unfinished, and nothing has yet been done towards its superstructure. Thus our northern rivals seize their opportunity, whilst we lag behind and quarrel with one another.

The supposition that we can retain our present amount of railroad business with a broken line, when the rival enterprises intended to divert it are completed, is we think a fallacy. Competition can only be successfully met by offering equal or greater facilities. The new line from Philadelphia to Detroit, by the way of Elmira and Niagara Falls, has already diverted a large amount of trade and travel from Pittsburg, and from the Ohio and Pennsylvania railroad.

It appears to us that the interests of this city, and of that company, require that the railroad bridge across the Allegheny river should be completed as soon as possible. The large amount already expended is thrown away until the connection is accomplished.

The individual stockholders ought to look to it, if they expect any dividends. The trade cannot bear the heavy tax to which it is now subjected. Freight is taxed a dollar a ton and detained a whole day. The individual stockholders have the power in their own hands, for they own a large majority of the stock; and a heavy share is held east of the mountains. Unless a railroad is completed so as to be able to meet competition successfully, it is sure to fail as a commercial speculation.

This is one reason why individuals are so shy of subscribing to the stocks of railroad companies which are managed by municipal corporations. They choose Directors, not because they are large individual stockholders; but because they are politicians of a particular party, councilmen, or something of the kind. This is not always so, but it very often is. In the case of the Pennsylvania Railroad, no man can sit at the Board as a Director, unless he owns fifty shares of stock himself; and a majority of the Board must always be elected by the individual stockholders voting alone.

In the Ohio and Pennsylvania Railroad such is not the case. All vote together, having one vote for each share, and this notwithstanding the cities are preferred stockholders. They are to have six per cent at all events, although they merely gave bonds not money for their stock; whilst the individual stockholder who paid in his cash may get no dividend at all. This is evidently unfair, but it cannot be helped; and the remedy for it, is for the individual stockholders to control the company, as they are abundantly able to do, if they see fit. The first idea of railroad management is, that those who own the work ought to control its management.

It is a curious illustration of this subject, that the city of Allegheny, although a large stockholder in the Ohio and Pa. Railroad company, has sued the company in the Supreme Court, to compel it to take up and remove the tracks which it is now using in Allegheny city, although they were laid down several years ago, under a contract with the city itself. It is not pretended that the company has abused the privilege, but what one council granted, another is trying to take away. It would be a curious inquiry how much stock the gentlemen who voted for this measure, held in the road as individuals; and also how the interests of the city of Pittsburgh would be affected by a decision adverse to the company. As for the private stockholders, whose dividends are not guarantied, it is evident that they would be sacrificed to a change of opinion in a municipal corporation, which votes with them in the elections of the company.

Affairs are not much different on this side of the river. The Allegheny Valley Railroad which is owned by the city and county, has difficulty in procuring the right of way for entering the city. If the Councils had originally intended to keep its terminus in the neighborhood of Lawrenceville, it was very foolish in them to subscribe so largely to its stock, as it is very evident that the road can never pay while laboring under such disabilities. While considering this matter, Councils should reflect that the city as a corporation has a deep stake in this Railroad, and that if the city is to be saved from loss, every possible facility should be given to the company. It seems to us preposterous for the city to lend her credit so largely to a Railroad, and then throw obstructions in the way of its success. We do not speak now of the right to pass down Duquesne Way to the Point, but of the right of way into the city as far as the Canal Basin. The latter is necessary for the success of the road, and the convenience of the citizens. The former is a question for future discussion.

The questions of the power over Railroads, and the interest in them, possessed by county and municipal corporations, are looming up into very considerable magnitude, and should receive the thoughtful consideration of the citizens and tax payers. There are three Railroads, partly finished, mainly owned by this city and county, and if we mistake not, the County Commissioners possess the power of filling the Boards in each company. See what an immense power this is, and how important to the welfare of this city. It not only affects the whole management of each company, including all its salaried officers, but its whole policy, and the whole credit of the city and county involved in them. Do voters think of these things when they elect a County Commissioner? Do they reflect that they are placing in his hands an amount of patronage about equal to that possessed by the Governor of the State, and subjecting to his financial skill property amounting to millions?

It was never expected, in the early stages of municipal and county subscriptions, that such corporations would be the principal Stockholders of railroads. It was expected that the individual Stockholders would always exceed the municipal, and that those having a direct private interest in them, would attend to their management. In the three cases we have mentioned, the private Stockholders are but few, and the roads may be said to belong to the city and county, while the power to elect those who control them rests with the county Commissioners or to the persons they may entrust with their proxies. These are serious considerations and deserve the thoughtful attention of tax-payers.

We do not wish to be understood as casting any reflection on the county Commissioners, or on the Boards heretofore selected. We merely wish to direct attention to a state of affairs, grown up among us, which few have seriously contemplated. The county Commissioners now possess powers never contemplated in the original constitution of the Board, and it is a question of serious import whether further legislation is not necessary to throw proper guards and securities over such vast interests.

The Westminster Review, for October, possesses rare interest. Among its leading articles the one entitled "Drunkenness not curable by Legislation," will attract much attention in this country where the subject is now undergoing both discussion and experiment. Many thoughtful men are inclined to adopt the view of the Westminster, that drunkenness cannot be cured by legislation, and that the remedy in its operations upon society and government will prove a worse evil than the social and moral disease sought to be removed. They have arrived at this opinion most reluctantly, as their hopes of the beneficent effects of prohibition were high. "The Fourth Estate," or the "London Daily Press," is another notice able article, which will attract much interest. "Cotemporary Literature, has a large place, as usual and is alone of sufficient value to pay the cost of the work. The Westminster Review is not orthodox in its theology, and needs careful watching, but it is conducted with marked ability and with much liberality and fairness, and much benefit can be derived from it by those whose religious views are settled and firm.—Miner & Co. and Gildenfenny & Co. of this city, agents for the work.

The Allies in the Pacific.—We have received via San Francisco, some intelligence concerning the movement of the Allied Fleets in the North Pacific. Three British men-of-war arrived at Ayan, in the Okhotsk Sea, on the 9th of July, and, finding the place deserted, they sacked it and blew up a steamer that the Russians had buried in the ground. The British Commander, Captain Fredericks, of the *Amphitrite*, had issued a proclamation ordering all neutral vessels to depart from Ayan, under penalty of capture and confiscation. The United States Surveying steamship John Hancock, which brought this news to San Francisco, reports that the Allied Fleet, at latest dates, were in the Gulf of Tartary, and would attempt the passage of the Amoor River, whither the Russians had fled. The banks of the Amoor were strongly defended by forts, and a large number of gunboats and cutters guarded both passages. Hence it was anticipated that if the Allies succeeded in effecting their object, it could only be after a desperate struggle and much bloodshed.

The total Import of Foreign Merchandise into the United States the Treasury year ending June 30, 1855, is

Total import	$261,382,960
Of which in Specie	3,656,814
Total Foreign Goods	$257,726,146
Re-exported ... $28,448,293	
Less in Specie ... 2,289,925	
Total	$26,158,368
Left for Consumption	$231,567,778

GROSS EXCHANGES OF THE TREASURY YEAR.

Imported—In Foreign Goods	$257,726,146
Foreign Specie	3,656,814
Total	$261,382,960
Exported—In Produce, U. S.	$192,851,185
Foreign Goods	26,158,368
Remitted—In American Gold	53,957,418
Foreign Specie	2,289,925
Total	$275,256,846
Custom House Balance favor U. S.	$13,873,886

Thanksgiving.—This appointment has now been made in twenty different States as follows:

New Jersey,	Oct. 4	Delaware,	Nov. 22
North Carolina,	" 25	New Hampshire,	" 29
Virginia,	Nov. 15	Massachusetts,	" 29
Maryland,	" 15	Connecticut,	" 29
Florida,	" 22	Rhode Island,	" 29
Pennsylvania,	" 22	New York,	" 29
Ohio,	" 22	Missouri,	" 29
Illinois,	" 22	Wisconsin,	" 29
Iowa,	" 22	Michigan,	" 29
Maine,	" 22	Texas,	" 29

Seven have appointed the 22d instant and nine the 29th.

Pennsylvania Railroad.—Monthly Statement. Receipts of the Road for the month ending Oct. 31,

Receipts of the Road for the month ending Oct. 31,	$474,134,56
Same month last year,	333,236,68
Increase,	$140,897,88
Receipts from January 1, 1855, to November 1, 1855,	$3,469,924,22
Same period last year,	3,058,729,97
Increase,	$411,194,25

A Novel Wedding Party.—At Waterford, Michigan, on the 2st instant, four sons of Jesse Chapman, Esq., living in different parts of the State, all made their appearance at the paternal mansion with a lady accompaniment, followed by a clergyman, who joined the whole quatern in the bonds of matrimony. After a chat with the "old folks" the boys and girls started off on their wedding tour.

The grand fishing fleet which left Provincetown for the Banks the past season consisted of sixty-five schooners. Of these all have returned except the Schooner George Osborn, which is now expected, and schooner Lapwing, which was wrecked on Cape Negro. Eighty-two of the above named brought in, in round numbers, 2,164,000 fish; one 300 quintals do.

Kansas.—The Kansas "Herald", published at Lawrence of October 27, states that "seventy-nine wagons, loaded with pioneers from Iowa and other Western States, passed Kansas city between Sunday and Wednesday of last week, destined for the Neosho."

SPECIAL NOTICES.

Have you a Diseased Liver?—The question, though startling, is sufficiently suggestive, when the fact is taken into consideration that diseases of the Liver have become most alarmingly frequent in the United States. Indeed, there are few formidable diseases that are not in some way traceable to a deranged state of that important organ. Many of the complaints usually classed under the head of Consumption, have their origin in the Liver. "Any remedy that would insure regularity and healthful action in the Liver, would be a blessing to mankind" has been the exclamation of thousands. That remedy has been found; it is safe and sure. When a fair trial has been afforded it, it has never been known to fail. Reader, have you any disease of the Liver, or disease which you believe proceeds from hepatic derangement? Lose not a moment, but purchase a box of Dr. M'Lane's Pills, and they will restore you to health. It is the only remedy yet discovered, in which implicit confidence may be placed.

Purchasers will be careful to ask for DR. M'LANE'S CELEBRATED LIVER PILLS, and take none else. There are other Pills, purporting to be Liver Pills, now before the public. Dr. M'Lane's Liver Pills, also his celebrated Vermifuge, can now be had at all respectable Drug Stores in the United States, and Canada.

For sale by the sole proprietors,
FLEMING BROTHERS,
nol24w3 Successors to J. Kidd & Co., 60 Wood st.

Holloway's Ointment and Pills, an infallible remedy for Blotches on the Skin. Edgar Mortimer, aged 25, of Third street, Philadelphia, was for five years a severe sufferer with blotches on the skin, the whole of his face, neck, arms, and hands, being disfigured with them like small pox; he consulted several very clever medical men, who told him it was the predicating symptoms of some disease, which alarmed him exceedingly; however, he took Holloway's Pills immediately, and rubbed the Ointment on the parts affected, and in two weeks the whole of the blotches disappeared, and his health was considerably improved. These remedies will cure the most deeply seated old wounds and ulcers, even of twenty years standing. nol4-1tw7

Helmbold's Fluid Extracts have more than received the praise of patients, they have met the approbation of the medical faculty whatever they have been introduced; a trial will satisfy the most skeptical of their curative powers. See advertisement Helmbold's Genuine Preparations. nol3-3w

PENNSYLVANIA INSURANCE CO. OF PITTSBURGH,
Corner Fourth and Smithfield Streets,
Authorized Capital $300,000.
INSURE BUILDINGS AND OTHER PROPERTY
Against Loss or Damage by Fire,
And the Perils of the Sea and Inland Navigation and Transportation.

DIRECTORS:
Wm. F. Johnston, Body Patterson, Jacob Painter, Wm. McClintock, Jas. P. Tanner, Geo. W. Smith, D. E. Park, I. Grier Sproul, Wade Hampton, A. J. Jones, T. H. Jones, H. R. Coggshall, A. A. Carrier, W. S. Haven, D. M. Long.
President, Hon. WM. F. JOHNSTON.
Vice President, BODY PATTERSON.
Secretary & Treasurer, A. A. CARRIER. nol2

BAKER & CO.'S MEDICINAL TRANSPARENT COD LIVER OIL,
Highly esteemed by the Medical Faculty throughout the United States, for its purity, sweetness and uniformly immediate and superior efficacy.

A majority of the resident physicians of Philadelphia give this Oil the sanction of their high approval, and as a test of their confidence recommend it to their patients, and prescribe it in their practice.

As a remedy for Consumption, Bronchitis, Asthma, Gout, Rheumatism, General Debility, and all Scrofulous Affections, it stands unrivalled, effecting a cure or alleviating suffering when other medicines have failed.

Sold in bottles by JOHN C. BAKER & CO., No. 100 N. Third street, Philadelphia.
And by the Druggists in Pittsburgh and elsewhere. no5-3md

Balm of a Thousand Flowers, for beautifying the Complexion, and eradicating all Tan, Pimples and Freckles from the face. Sold at Dr. KEYSER'S, 140 Wood street. no15-d&wT

NOTICE.
THE Directors of the "PENNSYLVANIA INSURANCE COMPANY OF PITTSBURGH" have this day declared a Semi-Annual Dividend of Six per cent, payable to the stockholders or their legal representatives, on Saturday, December 1st, 1855.
November 8, 1855. A. A. CARRIER, Secretary. no8

BANK OF PITTSBURGH, Oct. 19, 1855.
AN election for thirteen Directors of this Bank for the ensuing year, will be held at the Banking House, on Monday, the 19th day of November next, between the hours of 9 A. M. and 3 P. M.
Also—A general meeting of the Stockholders of the Bank of Pittsburgh will be held on Tuesday, the 6th day of November next, at the Banking House, in accordance with the provisions of the Charter.
oc20-d&w3tw JOHN SNYDER, Cashier.

Kendall's Double Acting Machine, FOR RIVING AND SHAVING SHINGLES
THIS improvement is the result of long mechanical experience and is now presented to the public as the first and only practical machine extant, for riving and shaving shingles.
Its operations are entirely dissimilar from every thing of the kind heretofore offered, and the combination and construction are wholly original with its inventor. It both rives and shaves with the rift of the timber, by first splitting from the block a piece thick enough for two shingles, which piece is equally divided, and by passing through two sets of knives completes the operation, thus producing two shingles every revolution. This machine will rive and shave three thousand shingles per hour, of uniform thickness and taper, and every way superior to those made by any other process. Not only is it adapted to pine and other soft wood, but works to equal advantage in hard timber of various kinds. For right of Territory or Machines enquire at the City Hotel or at H. H. Ryan's furniture buildings, Fifth st.
All interested in the improvements of the age, should not fail to call at 31 Fifth st., and examine the workings of the Double River and Shaver.
nol:tf O. K. CHAMBERLIN, Agent.

OHIO & PENNSYLVANIA RAILROAD. THE ONLY RAILROAD RUNNING WEST FROM PITTSBURGH.
The Fast Train leaves at 2 A. M., through to Cincinnati in 12 hours and 40 minutes.
Mail Train leaves at 8 A. M.
Express Train " at 3 P. M.
These trains all make close connections at Crestline, and the first two connect at Alliance. The direct route to St. Louis is now open, via Crestline and Indianapolis, 100 miles shorter than via Cleveland. Connections are made at Mansfield with the Newark and Sandusky City road; and at Crestline with the three roads concentrating there. For particulars see handbills. No trains run on Sunday.
Through Tickets are sold to Cincinnati, Louisville, St. Louis, Indianapolis, Chicago, Rock Island, Fort Wayne, Cleveland and the principal towns and cities in the West.
The NEW BRIGHTON ACCOMMODATION TRAIN will leave New Brighton at 7:30 A. M., and Pittsburgh 4 P. M.; coming up in the morning half an hour earlier, and going down in the evening half an hour later than at present.
For Tickets and further information, apply to J. G. CURRY, At the corner office under the Monongahela House, or at the Federal street Station, to GEORGE PARKIN, Ticket Agent.
Pittsburgh, July 23, 1855.

WELCH & GRIFFITH'S PATENT GROUND SAWS.
HAVING purchased from Mr. Wm. Southwell his Patent Right, for grinding circular and other Saws, for which we have paid him a large sum, and we are the sole proprietors of this patent. We will reward any person giving information of infringements on the same. This is the only Machine ever invented that will grind a Saw perfectly even in thickness.
They will require less sett—will not heat while running—will run smooth—save lumber—and keep an edge longer than any other saws made—and are not liable to become untrue.
All our Saws are made from an Extra Quality of Cast Steel, imported expressly for our own use, at much higher cost than generally used for Saws.
We respectfully inform all manufacturers of Lumber, that no Saw will be sent from this Establishment but what is of superior Steel and workmanship; the Temper will be found more even and uniform than any Saw in use.
WELCH & GRIFFITHS.
Orders received by JOSEPH WOODWELL & CO.

JOS. WOODWELL & CO., IMPORTERS AND DEALERS IN FOREIGN AND DOMESTIC HARDWARE, CORNER OF WOOD & SECOND STREETS, PITTSBURGH, PA. ju21-d6m

SAMUEL GRAY, MERCHANT TAILOR. NO. 47 ST. CLAIR ST., PITTSBURGH,
Keeps constantly on hand a large and complete assortment of the most FASHIONABLE GOODS,
Of the best qualities for Mens' wear, which he is prepared to make up to order, on short notice, in the latest and most fashionable styles. oc16-dtf

British and Continental Exchange.
SIGHT BILLS DRAWN BY DUNCAN, SHERMAN & CO., ON THE UNION BANK, LONDON, IN SUMS OF £1 AND UPWARDS.
These Drafts are available at all the principal Towns of England, Scotland and Ireland, and the Continent.
We also draw SIGHT BILLS on M. A. Grunebaum & Ballin, FRANKFORT A MAIN,
Which serve as a Remittance to all parts of Germany, Switzerland and Holland.
Persons intending to travel abroad may procure through us Letters of Credit, on which Money can be obtained, as needed, in any part of Europe.
Collections of Bills, Notes, and other securities in Europe, will receive prompt attention.
WM. H. WILLIAMS & CO., Wood, corner Third street. mh22

JOHN COCHRAN & BROS. MANUFACTURERS OF Iron Railing, Iron Vaults, Vault Doors, Window Shutters, Window Guards, &c., Nos. 91 Second st., & 86 Third st., (between Wood and Market,) PITTSBURGH, PA.,
Have on hand a variety of new patterns Fancy and Plain, suitable for all purposes. Particular attention paid to enclosing Grave Lots. Jobbing done at short notice. mh8-tf

PEARL STEAM MILL, ALLEGHENY.
Flour delivered to families in either of the two cities.
Orders may be left at the Mill, or in our boxes at the stores of LOGAN, WILSON & CO., 52 Wood st. BRAUN & REITER, corner Liberty and St. Clair sts. H. P. SCHWARTZ, Druggist, Allegheny.
TERMS, CASH ON DELIVERY.
hl8-d BRYAN, KENNEDY & CO.

A. P. GUIBERT ... J. W. SPAULDING
GUIBERT & SPAULDING. Commission and Forwarding Agents, 34 COMMERCIAL STREET, SAINT LOUIS, MO.
Particular attention paid to the purchase of Provisions, Flour, Grain, Hemp, LARD, LEAD, &c., &c., AND FORWARDING.
RESPECTFULLY REFER TO
Messrs. R. Robison & Co., F. Sellers & Co., W. R. Hays & Co., Springer Harbaugh & Co. — Pittsburgh, Pa.
Procter & Gamble, Springer & Whiteman, Chouteau & Valle — Cincinnati, Ohio.
Wm. M. Morrison & Co. — Saint Louis.
McCutcheon & Collins, Philadelphia. au8-6md

PITTSBURGH Life, Fire & Marine Insurance Company; Office, Corner Market and Water Streets, PITTSBURGH, PA.
ROBT. GALWAY, President. JAMES D. M'GILL, Sec'y.
This Company makes every Insurance appertaining to or connected with LIFE RISKS.
Also against Hull and Cargo Risks, on the Ohio and Mississippi rivers and tributaries, and Marine Risks generally.
And against Loss or Damage by Fire, And against the Perils of the Sea and Inland Navigation and Transportation.
Policies issued at the lowest rates consistent with safety to all parties.
DIRECTORS:
Robert Galway, James S. Hoon, William Phillips, John Scott, Joseph P. Gazzam, M. D., John McAlpin, James Marshall, John M'Gill, Alexander Bradley, John Fullerton, Samuel McClurkan, James W. Hallman, Chas. Arbuthnot, David Richey, Horatio N. Lee, Kittanning, Pa. my28-1yfo

Reliance Mutual Insurance Company OF PHILADELPHIA.
OFFICE NO. 70 WALNUT STREET.
Capital, $171,616—Assets, $222,092, Securely Invested.
FIRE INSURANCE—On Buildings, Merchandise, Furniture, &c., in town or country.
The mutual principle, combined with the security of a Stock Capital, entitles the insured to share in the profits of the Company, without liability for losses.
The Script Certificates of this Company, for profits, are convertible, at par, into the Capital Stock of the Comp'y.
CLEM TINGLEY, President.
B. M. HINCHMAN, Secretary.
DIRECTORS:
Clem Tingley, Wm. R. Thompson, T. C. Rockhill, G. W. Carpenter, Robert Steen, C. S. Wood, Marshall Hill, James L. Taylor, Jacob T. Bunting, G. M. Stroud, Lewis R. Ashhurst, George N. Baker, Benj. W. Tingley, E. Anthony, H. L. Carson, Robert Toland, Edward G. James, Wm. Musser, Archibald Getty, Wm. M. Semple, Pitts'g.
J. G. COFFIN, Agent, corner Third and Wood streets. lmh5-6

PHILADELPHIA Fire and Life Insurance Company, No. 149 CHESTNUT STREET, OPPOSITE THE CUSTOM HOUSE.
Will make all kinds of Insurance, either Perpetual or Limited, on every description of Property or Merchandise, at reasonable rates of premium.
ROBERT P. KING, President.
M. W. BALDWIN, Vice President.
DIRECTORS:
Chas. P. Hayes, E. B. English, F. B. Savery, G. Sherman, F. J. Megargee, S. R. Cope, Geo. W. Brown, Jos. S. Paul, John Clayton, E. Wiler.
F. BLACKBURNE, Secretary.
de25-1yfo J. G. COFFIN, Agent, corner Third and Wood streets.

Citizen's Insurance Comp'y of Pittsburgh.
WM. BAGALEY, President.
SAMUEL L. MARSHELL, Sec'y.
OFFICE, 94 WATER, BETWEEN MARKET AND WOOD STREETS.
INSURES HULL AND CARGO RISKS ON THE OHIO AND MISSISSIPPI RIVERS AND TRIBUTARIES.
Insures against Loss or Damage by Fire. ALSO against the perils of the SEA and INLAND NAVIGATION and TRANSPORTATION.
DIRECTORS:
Wm. Bagaley, Samuel Rea, Robert Dunlap, Jr., S. Harbaugh, Isaac M. Pennock, Walter Bryant, Jas. M. Cooper, Richard Floyd, S. M. Kier, Wm. Bingham, John S. Dilworth, Francis Sellers, J. Schoonmaker, Wm. B. Hays, John Shipton. de21

EUREKA INSURANCE COMPANY OF PITTSBURGH.
JOHN H. SHOENBERGER, President.
ROBERT FINNEY, Secretary.
C. W. BATCHELOR, General Agent.
WILL INSURE AGAINST ALL KINDS OF MARINE AND FIRE RISKS.
DIRECTORS:
J. H. Shoenberger, C. W. Batchelor, Isaac M. Pennock, W. W. Martin, R. T. Leech, Jr., George S. Selden, W. F. Chess, W. K. Nimick, Z. R. Updike, R. D. Cochran, John A. Caughey, R. S. Bryan, David McCandless.
All losses sustained by parties insured under policies issued by this Company will be liberally adjusted and promptly paid at its Office, No. 96 Water street. oc28-3md

Western Insurance Company OF PITTSBURGH.
ANDREW MILLER, JR., PRES'T. ... F. M. GORDON, SEC'Y.
Will Insure against all kinds of Fire and Marine Risks.
DIRECTORS:
R. Miller, Jr., J. W. Butler, Wm. Lyon, C. Hanson, Thos. Scott, A. Nimick, C. W. Ricketson, G. W. Jackson, Wm. H. Smith, Jas. McAuley, Geo. Darsie, Nat'l Holmes, J. Lippincott.
A home Institution, managed by Directors well known in this community, and who will liberally adjust and promptly pay all losses at the Office, No. 92 Water street, Spang & Co's Warehouse, up stairs, Pittsburgh.

Dr. Urban's Anti-Bacchanalian Elixir,
a safe and sure remedy for the cure of INTEMPERANCE. A concentrated vegetable extract, and as a tonic is unequalled. For the following complaints it is a most valuable medicine: Dyspepsia, Liver Complaint, Epilepsy, Nervousness, Piles, Fevers and Agues, Delirium Tremens, General Debility. This medicine is intended to produce a change in the system, and a distaste for alcoholic drinks. Several instances where we have sold it, we have had the most gratifying results; so, to persons who are really desirous of breaking off the indulgence in intoxicating beverages, this elixir will be a great help. Sold at $3 per bottle at the Drug Store of Dr. GEO. H. KEYSER, No. 140 Wood street, corner of Virgin alley, sign of the Golden Mortar. se13-d&wT

M'CORD & CO., HATTERS, No. 131 Wood Street;
(FIVE DOORS ABOVE FIFTH STREET.)
EVERY STYLE AND QUALITY OF HATS, CAPS & FURS; WHOLESALE AND RETAIL.

Speaking What They Know.
These gentlemen take pleasure in testifying in regard to B. A. Fahnestock's Vermifuge, because two of them have used it in their private practice as by observation, a number of years, and they have known it to be good.
... Ind., July 4th, 1855.
To B. A. Fahnestock & Co.—I did your valuable Vermifuge for ...
GENTLEMEN—Have seen it used for many years, we some time, and it it to all as a safe and efficient remedy for all worms. In no instance have we ever seen results following its administration, but always it answered the purposes for which it was intended, and been entirely satisfactory.
Believing that everything that has been set forth in regard to its virtues is strictly in accordance with our observations not only as practitioners, but as men of business, we would unhesitatingly say to all who read this, that it is the best Vermifuge now in use, and that its virtues are best known when tried.
RILEY, HOOVER & RILEY.
Sold wholesale and retail by all the principal druggists and country merchants throughout the United States.
Prepared and sold by B. A. FAHNESTOCK & CO., corner of Wood and First sts. oc22-d&wT

Important to Farmers—New Discoveries—VEGETABLE CATTLE POWDER.—These Powders are put up in one pound packs, and are really a good article, not only for the diseases incident to horses, cows, swine, and other animals, but they are likewise an excellent article to improve the condition of the animal.
For Milch Cows, they not only improve the condition of milch cows, but they increase the quantity as well as improve the quality of milk and butter. The proprietors say that it increases the quantity of butter from half a pound to a pound a week to each cow, while those persons who have tried it say a pound and a half to two pounds per week, with the same kind of feeding as before. Of one thing we are certain, all who use it once will use it all the time, and save money by the operation as well as improve the appearance of their stock. Price 25 cts. a paper; 5 papers for $1.
GEO. H. KEYSER,
oc16-d&wT Corner Wood street and Virgin Alley, Wholesale and Retail Agents.

New York, June 15th, 1855.
New York & Liverpool Line of Packets.
MR. JOHN THOMPSON, No. 410 Liberty street, Pittsburgh, Pa., is the only person in the above city authorised to sell Passage Certificates for my Line of New York and Liverpool Packets.
CORNELIUS GRINNELL, 87 South st., New York.
Has always on hand Sight Drafts for any amount, payable at any Bank in England, Ireland, Scotland and Wales.
Also, brings passengers from New York and Philadelphia by Railroad.
JOHN THOMPSON, No. 410 Liberty street. je20-6d&wtfT

WILLIAMS & ALLEN. SUCCESSORS TO **ARNOLD & WILLIAMS** MANUFACTURERS OF **Chilson Furnaces, Wro't Iron Tubing** AND FITTING GENERALLY, For Warming and Ventilation of Buildings.
W. & A. will contract for Warming and Ventilating by Steam or Hot Water, Pipes or Chilson's Furnace, Churches, Schools, Hospitals, Factories, Green Houses, Court Houses, Jails, Hotels or Dwellings. No. 25 Market st., Pittsburg.

EAGLE STEEL WORKS. HOLMES, McKELVY & CO., MANUFACTURERS OF Cast Steel, German, Saw, Blister, Plough AND SPRING STEEL; AXLES, VICES, SPRINGS, PICKS, Mattocks, Wedges, Harrow Teeth, &c.
WAREHOUSE, No. 112 WATER STREET, Between Wood and Smithfield, PITTSBURGH, PA. au31-tf

To Nervous Sufferers.
A retired clergyman, restored to health in a few days, after many years of great nervous suffering, is anxious to make known the means of cure, and will therefore, send (free) the prescription used. Direct Rev. JOHN M. DAGNALL, 59 Fulton street, Brooklyn, N. Y. nol0-3mcod&wir

I believe it saved my Life—Jacob Woosler, of Bush Creek, New Fewickley township, says: "For two years I suffered the Vertigo, Nausea and Headache, attending Dyspepsia, sometimes so severely as to be unfit for my effort—at others, to confine me to my bed. My bowels were often so constipated as to oblige me to use the most powerful purgatives to obtain relief. Indeed, I at last found it necessary to take medicine of the kind constantly. Last fall I commenced taking BOERHAVE'S HOLLAND BITTERS, and found it just what my disease required. I cannot recommend it too highly, for I believe it saved my life." no5-d&wT

"A thing of beauty Is a joy forever."
So sang the gifted poet Keats. What can be more beautiful than a fine head of Hair, that noblest of nature's adornments. Who that is young, but values the luxuriant locks of youth, and would preserve them; and who that is old but would avert baldness. To all such we would commend LYON'S KATHAIRON, now universally acknowledged to be the most valuable and the most delightfully perfumed toilet article ever made. Be sure and ask for LYON'S KATHAIRON, to guard against the valueless imitations and counterfeits, which have lately been put up under somewhat similar names. Sold everywhere for only 25 cents per bottle.
HEATH, WYNKOOP & CO., Proprietors, 63 Liberty st., New York.
For sale by R. E. SELLERS & CO., and all other dealers. oc8-1md&wT

Joy for the Invalid.—We cut the following from the "Philadelphia Saturday Gazette," and we commend our readers to peruse it carefully, and those suffering should not delay purchasing:
Dr. Hoofland's German Bitters.—This celebrated medicine, prepared by Dr. C. M. JACKSON, at the imposing German Medicine Store, No. 120 Arch street, is exciting unprecedented public attention, and the proprietor, who is a scientific physician, is selling immense quantities of it. The virtues of this remedy are so highly extolled in the columns of the press, that it is hardly any room left us to speak of it. It is to be seen in our advertising column, that there is hardly any person who has felt the effect of the ... ; that those who suffer from the general derangement of the digestive apparatus, which never fails to accompany a diseased state of the liver. Headache, pains, languor, fretfulness, a bilious tongue, a morbid breath, loss of appetite, &c., are all an indescribable wretchedness of existence, are truly terrible and the wasting attendants. These diseases, which have baffled the skill of the ablest Doctors, have been radically cured by Hoofland's German Bitters.—See advertisement. au26-d&wT

WELLS, RIDDLE & CO., 86 Fourth st. near Wood, Pittsburgh, Pa., MANUFACTURERS OF Buggy, Carriage, Riding, Drovers' AND **DRAY WHIPS: THONGS AND SWITCHES,**
Keep constantly on hand, received direct from their Factory, in York Co., Pa., a full and varied assortment of Whips, Thongs, Switches, London Wagon Whips, Drovers' Whips, Dray Whips, Planters' Rough and Ready Whips, Carriage and Cab Whips, Stage Stocks and Lashes, &c., &c.
New styles of Whips promptly furnished to order.
Orders from the trade are solicited and promptly shipped per instructions.
ALL WORK WARRANTED.
jel3-1yd&wi6

JOHN FLEMING ... L. WILCOX, JR. ... COCHRAN FLEMING
FLEMING BROTHERS, (SUCCESSORS TO J. KIDD & CO.)
WHOLESALE DRUGGISTS, NO. 60 WOOD STREET, PITTSBURGH, PA.
Proprietors of Dr. M'Lane's celebrated Vermifuge, Liver Pills, &c.

New Daguerrian Gallery.
MR. NELSON would respectfully inform his friends and the public generally, that, in order to meet the daily increasing demand for his Daguerreotypes, he has had built and has now completed (over the Old Post Office, Third street,) one of the most spacious and magnificent Sky Light Galleries ever constructed for Daguerreotype purposes, in the United States. We are now prepared to execute Likenesses of all sizes and styles, in any weather, from 8 o'clock A. M. till 4 o'clock P. M. A visit from all is solicited, whether they wish for Likenesses or not. Rooms, OLD POST OFFICE BUILDING, Third street, Pittsburgh. de3-d&w9

HENRY H. COLLINS, FORWARDING AND **COMMISSION MERCHANT,** AND WHOLESALE DEALER IN **CHEESE, BUTTER, SEEDS, FISH,** And Produce Generally. **No. 25, Wood Street, Pittsburgh.**

The only standard remedies now offered to the afflicted are Helmbold's Fluid Extracts Buchu and Sarsaparilla; they are void of mercury, narcotics, or other injurious drug, but are purely vegetable in their composition.—See advertisement.

Second-hand Packing Boxes.—I have on hand a large quantity of Second-hand Packing Boxes, which I will sell at less than the cost of material. GEO. H. KEYSER, 140 Wood street. oc4

MERCHANTS AND MANUFACTURERS' BANK, Pittsburgh, Oct. 19th, 1855.
AN Election for thirteen Directors of this Bank for the ensuing year will be held at the Banking House on Monday, the 19th day of November next. oc20 W. H. DENNY, Cashier.

MECHANICS' BANK, Pittsburgh Oct. 18, 1855.
AN Election for thirteen Directors to serve for the ensuing year will be held at the Mechanics' Bank of Pittsburgh on the third Monday of November next, at the Banking House on Fourth street between the hours of 9 A. M. and 3 P. M. also, a general meeting of the Stockholders will be held on the first Tuesday of November at the same place at the hour of 10 o'clock, A. M. oc18dtd GEO. D. McGREW, Cashier.

MECHANICS' BANK PITTSBURGH, August 31st, 1855.
THE Stockholders of the Mechanics' Bank of Pittsburgh are hereby notified that the 3d instalment of $12,50 per share will be due on the 10th of Oct. next, and the 4th and last instalment of $12,50 per share on the 20th Nov. following, as per resolution of the Board of Directors, payable at the Banking House, on 4th street. se1-dtnov30 GEO. D. McGREW, Cashier

EXCHANGE BANK OF PITTSBURGH, October 19, 1855.
AN Election for thirteen Directors of this Bank will be held at the Banking House on Monday, November 19th, 1855, between the hours of 9 A. M. and 3 P. M. The general meeting of the Stockholders will be held at the Banking House on Tuesday, November 6th, 1855, at 10 A. M. JAMES B. MURRAY, Cashier. oc20-d&wtd5

WESTERN INSURANCE COMPANY, Pittsburgh, November 1st, 1855.
AN ELECTION for thirteen Directors of this Company, to serve for the ensuing year, will be held at the office of the Company, on TUESDAY, the 13th inst., between the hours of 10 A. M. and 3 P. M.
no1 did F. M. GORDON, Sec'y.

PITTSBURGH, November 5, 1855.
THE President and Directors of the Western Insurance Company, have this day declared a Dividend of four dollars, per share on the Capital Stock, payable to Stockholders on or after the 15th inst.
no1-8wd F. M. GORDON, Secretary

The Greatest Medical Discovery OF THE AGE.
Mr. Kennedy, of Roxbury, has discovered in one of our common pasture weeds a remedy that cures every kind of Humor, from the worst scrofula to a common Pimple.
He has tried it in over eleven hundred cases, and never failed except in two cases (both thunder humor.) He has now in his possession over two hundred certificates of its value, all within twenty miles of Boston.
Two bottles are warranted to cure a nursing sore mouth.
One to three bottles will cure the worst kind of pimples of the face.
Two to three bottles will clear the system of biles.
Two bottles are warranted to cure the worst canker in the mouth and stomach.
Three to five bottles are warranted to cure, the worst case of erysipelas.
One to two bottles are warranted to cure all humor in the eyes.
Two bottles are warranted to cure running of the ear and blotches among the hair.
Four to six bottles are warranted to cure corrupt and running ulcers.
One bottle will cure scaly eruption of the skin.
Two to three bottles are warranted to cure the most desperate cases of rheumatism.
Two to three bottles are warranted to cure the worst case of ringworm.
Three to four bottles are warranted to cure salt rheum.
Five to eight bottles will cure the worst case of scrofula.
A benefit is always experienced from the first bottle, and a perfect cure is warranted when the above quantity is taken.
Nothing looks so improbable to those who have in vain tried all the wonderful medicines of the day, as that a common weed growing in the pastures, and along old stone walls, should cure every humor in the system; yet it is now a fixed fact. If you have a humor it has to start. There are no ifs nor ands, hums or ha's about it suiting some cases and not yours. I peddled over a thousand bottles of it in the vicinity of Boston. I know its effects in every case. It has already done some of the greatest cures ever done in Massachusetts. I gave it to children a year old; to old people of sixty. I have seen poor, puny, wormy looking children, whose flesh was soft and flabby, restored to a perfect state of health by one bottle.
To those who are subject to a sick headache, one bottle will always cure it. It gives great relief to catarrh and dizziness. Some who have been costive for years, have taken and been regulated by it. Where the body is sound, it works quite easy, but where there is any derangement of the functions of nature, it will cause very singular feelings, but you must not be alarmed—they always disappear in from four days to a week. There is never a bad result from it. On the contrary, when that feeling is gone you will feel yourself like a new person. I heard some of the most extravagant encomiums of it that man ever listened to. No change of diet is ever necessary—eat the best you can get. I have likewise an herb, which, when simmered in sweet oil, dissolves scrofulous swelling of the neck and under the ears. Price 50 cents. Price of the Medical Discovery $1 per bottle.
DIRECTIONS FOR USE.—Adult, one table-spoonful per day. Children over eight years, dessert spoonful; children from five to eight years, tea-spoonful. As no direction can be made applicable to all constitutions, take enough to operate on the bowels twice a day.
Mr. KENNEDY gives personal attendance in bad cases of scrofula.
Sold, wholesale and retail, at Dr. KEYSER'S, 140 Wood street, corner of Virgin alley. fe5d&wT

BANK OF PITTSBURGH, November 6, 1855.
THE President and Directors of this Bank have this day declared a dividend of five per cent on the Capital Stock for the last six months, payable to Stockholders or their legal representatives on or after the 16th inst.
JOHN SNYDER, Cashier.
City papers copy. no7-d3tw2t

PITTSBURGH, November 6th, 1855.
THE EXCHANGE BANK OF PITTSBURGH has this day declared a dividend of Four per cent. on the Capital Stock, out of the profits of the last six months. The Stockholders or their legal representatives, will be paid on or after the 16th inst.
no7-d&w2wT JAMES B. MURRAY, Cashier.

DIVIDEND.
THE Allegheny Gas Company has declared a Dividend of four per cent on its Capital Stock payable to Stockholders after the 16th inst.
R. H. DAVIS, Treasurer.
Office of the Allegheny Gas Co., Nov. 7, 1855. no7

NEW ADVERTISEMENTS.

A MARVELLOUS REMEDY! FOR A MARVELLOUS AGE!!

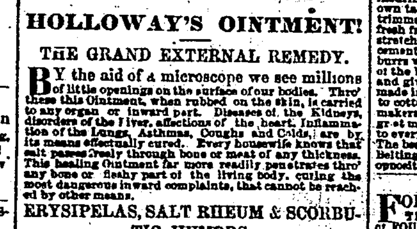

HOLLOWAY'S OINTMENT!

THE GRAND EXTERNAL REMEDY.

BY the aid of a microscope we see millions of little openings on the surface of our bodies. Thro' these this Ointment, when rubbed on the skin, is carried to any organ or inward part. Diseases of the Kidneys, disorders of the Liver, affections of the heart, Inflammation of the Lungs, Asthma, Coughs and Colds, are by its means effectually cured. Every housewife knows that salt passes freely through bone or meat of any thickness. This healing Ointment far more readily penetrates thro' any bone or fleshy part of the living body, curing the most dangerous inward complaints, that cannot be reached by other means.

ERYSIPELAS, SALT RHEUM & SCORBUTIC HUMORS.

No remedy has ever done so much for the cure of diseases of the Skin whatever form they may assume, as this Ointment. No case of Salt Rheum, Scurvy, Sore Heads, Scrofula or Erysipelas, can long withstand its influence. The inventor has travelled over many parts of the globe, visiting the principal hospitals, dispensing this Ointment, giving advice as to its application, and has thus been the means of restoring countless numbers to health.

SORE LEGS, SORE BREASTS, WOUNDS AND ULCERS.

Some of the most scientific surgeons now rely solely on the use of this wonderful Ointment, when having to cope with the worst cases of sores, wounds, ulcers, glandular swellings and tumors. Professor Holloway has, by command of the Allied Government, dispatched to the hospitals of the East, large shipments of this Ointment, to be used under the direction of the Medical Staff, in the worst cases of wounds. It will cure any ulcer, glandular swelling, stiffness or contraction of the joints, even of 20 years' standing.

PILES AND FISTULAS.

These and other similar distressing complaints can be effectually cured if the Ointment be well rubbed in over the parts affected, and by otherwise following the printed directions around each pot.

Both the Ointment and Pills should be used in the following cases:

Bunions	Lumbago	Sore Legs	Swelled Glands
Burns	Mercurial Eruptions	Sore Breasts	Stiff Joints
Chap'd Hands		Sore Heads	Ulcers
Chilblains	Piles	Sore Throats	Venereal Sores
Fistulas	Rheumatism	Sores of all kinds	Wounds of all
Gout	Salt Rheum	Sprains	kinds.
	Skin Diseases	Scalds	

Sold at the Manufactories of Professor Holloway, 80 Maiden Lane, New York, and 244 Strand, London, and by all respectable Druggists and Dealers of Medicines throughout the United States, and the civilized world, in Pots, at 25 cents, 62½ cents, and $1 each.

There is considerable saving by taking the larger sizes.

N. B.—Directions for the guidance of patients in every disorder are affixed to each pot. nol4-1ywT

PIANOS, MANUFACTURED BY **CHICKERING & SONS, Boston,** AND FOR SALE BY **JOHN H. MELLOR,** No. 81 Wood Street, between Diamond Alley and 4th Street.
JOHN H. MELLOR is now receiving an entire fresh stock of new Piano Fortes, from the manufactory of CHICKERING & SONS, Boston, consisting of all the various styles of 6, 6¾ and 7 octaves, to which the attention of purchasers is respectfully invited. All Piano Fortes from the factory of CHICKERING & SONS are warranted, and sold invariably at Boston prices.
JOHN H. MELLOR,
Sole agent for Chickering & Sons, for Pittsburgh and Western Pennsylvania. nol4

Iron City College.
DAY AND EVENING CLASSES.
ARITHMETIC, WRITING AND BOOK-KEEPING.
Ladies and Gentlemen's Apartments Separate.
ARITHMETIC and its applications to business, (a new system,) shorter, plainer and better adapted to business than is to be found in any treatise. Results obtained with great facility by new rules termed "Arithmetical Magic." Arithmetic per month $4,00.
Call for a circular of the College.
nol4 F. W. JENKINS, Principal.

MACHINE BELTING—We have constantly on hand a full stock of Davis & Co's Pawtucket Manufacture, Leather Belting of all sizes, and inferior to no other manufacture, but possessing the advantage of being Water Proof Cemented, as well as Stretched and Rivited. Also, the Boston Belting Co.'s India Rubber Belting of all sizes and thickness. The attention of all who make use of the article is invited to the stock on hand at the "Belting House," No. 116 Market street.
J. & H. PHILLIPS.

FOR PEOPLE who want to be comfortable during the winter season and free from bad colds, will save all expense of Doctor Bills by calling at 104 Market st. and purchasing their Dry Goods for the winter, as he has rec'd his second arrival of winter Goods, we feel satisfied in saying they will be sure to purchase, as the goods are the best and cheapest of any in the city. Call and be assured, at PAUL HUGUS, 2d door from 5th st.

ALL WOOL DELAINES, ALL WOOL DELAINES—is now opened at 104 Market st. the most desirable styles of Wool Delaines from 37½ cts. upwards. Having a large assortment of the above named, I wish to close them out and will sell them 25 per cent. less than cost; also, French Merinos and Parametas for 25 cts. per yard, and a fresh assortment of Flannels and Plaids, M. Delaines, Cramb Cloths and everything suitable for household use, all arrived and open for examination, at nol4 PAUL HUGUS, 2d door from 5th st.

SECOND ARRIVAL of new style Shawls; also, Talmas and Cloaks, from $4,00 upwards, and a new lot of Cloaking Cloths, all colors, from $1,50 upwards, and the best assortment of Cassimeres and Cloths for boys' wear expressly. Drawers and Undershirts, both Merino and Silk of all prices. Selling off at a great reduction in price, by PAUL HUGUS, 104 Market st.

COUNTRY BLANKETS—Having rec'd a large lot of Country and Bath Blankets, I am now prepared to suit any person who may favor me; by a call with Blankets, I invite the public in general to my country Blankets, which are the only genuine article made.—Warranted free from cotton. This an article every person should have, whether needy or not, so call and be sure and get the right number of the store. It is 104 Market st., second door from 5th st. PAUL HUGUS.

SECOND ARRIVAL OF NEW SILKS AT 104 Market st.—Any person wishing to purchase a new Silk Dress will find it to their advantage to call and examine our stock of Grosde Rhines, Moire antique and Allendale Quilts; Collars, Sleeves, Chemisettes and Setts. Silk of all descriptions; also rec'd our new Marseilles and Allendale Quilts; Collars, Sleeves, Chemisettes and Setts. Our new Embroideries are of the choicest selection.
N. B.—Particular attention paid to Mourning Goods, at nol4 PAUL HUGUS, 104 Market st.

AT AUCTION—On Tuesday next, the 20th inst., at 3 o'clock, P. M., we will sell at public auction, six of those eligible Building Lots, part of the plan as laid out by Mr. Henry Harr, at the upper end of Duquesne Borough. This property is very beautifully situated, commanding views up and down the Allegheny river for several miles, and is nearly opposite the United States Arsenal. It would make altogether a fine site for a Country Home, being entirely in the country, within only 2 miles from the city. BLAKELY & RICHEY.

1000 DOLLARS for a neat Dwelling House, situated on Carson st., South Pittsburgh; contains 4 rooms and a good cellar. The lot is 4 ft. front by 106 deep. A good spring and spring house. The Birmingham Omnibus passes the house. Terms easy. nol4 S. CUTHBERT & SON, 53 Market st.

FLOUR—300 bbls. Palmetto Mills,
50 do Tunnel Mills,
140 do City Mills, Columbus, to arrive
and for sale by DAVID C. HERBST,
nol4 corner Liberty and Hand st.

WANTED—Buckwheat Flour, 50,000 lbs. for which the highest market price will be paid by nol4 D. C. HERBST, cor Liberty & Hand st.

BUILDING LOT in East Birmingham for sale. Price $150. Size 20 ft. front by 60 deep. nol4 S. CUTHBERT & SON, 53 Market st.

STEAM BOILER FOR SALE—New and complete, with fire front and grate bars, 24 feet long by 30 inch diameter. Price $180. S. CUTHBERT & SON.

FLOUR BARRELS—500 Flour Barrels, good as new, for sale by J. R. MURPHY, nol3 Front st., opposite Monongahela House.

B. A. FAHNESTOCK & CO.

CORNER OF WOOD AND FIRST STREETS,
PITTSBURGH, PA.
Importers and Dealers in

DRUGS,	LINSEED OIL,	LARD OIL,	ALCOHOL,
MEDICINES,	VARNISHES,	TURPENTINE,	TANNERS' OIL,
CHEMICALS,	WINDOW GLASS,	PAT. MEDICINES,	SPERM OIL,
DYE STUFFS,	GLASS WARE,	PERFUMERY,	WHALE OIL,
PAINTS,	SURG. INSTRUM'TS	BRUSHES,	SPICES.

MANUFACTURERS OF
PURE WHITE LEAD,
RED LEAD AND LITHARGE.

HAVING RESIDENT PARTNERS IN NEW YORK AND PHILADELPHIA TO take advantage of all changes in the market, we are enabled to sell for cash, or to prompt time dealers, on as favorable terms as Eastern jobbing houses.
Our brand of WHITE LEAD we guarantee to be STRICTLY PURE and FULL WEIGHT, not surpassed by any for fineness and whiteness.
B. A. FAHNESTOCK'S VERMIFUGE, furnished with English, German, French and Spanish directions.
se8-3md&w8

CHILSON'S FURNACES,

WITH FURTHER IMPROVEMENTS,
ADAPTING IT TO THE USE OF BITUMINOUS COAL.
THE GREAT ADVANTAGES OF THIS FURNACE OVER ALL OTHERS, ARE
1st. Economy of Fuel.
2d. Its great surface for radiating heat, thereby generating heat at a low temperature, which, with the peculiar arrangements for taking in cold and pure air, make it the most healthful mode of warming a house.
3d. Its perfect safety to the building.
4th. Their durability.
The above, with a general assortment of MANTLES, GRATES, RANGES, REGISTERS &c can be found at
se28-tf WILLIAMS & ALLEN'S, 25 Market Street.

PEARLASH—20 casks prime Pearlash to arrive and for sale by SHRIVER & DILWORTH, nol4 Nos 130 and 132 Second st.

MOLASSES—50 bbls prime Molasses for sale by nol4 SHRIVER & DILWORTH.

SEAMLESS BAGS—1000 on hand, 1500 to arrive, for sale by nol4 D. C. HERBST, cor Liberty & Hand st.

TAR—15 bbls. "Wilmington," in large barrels, for sale by nol4 McGILLS & ROE.

STARK MILLS—400 seamless Bags for sale by nol4 McGILLS & ROE.

SPRINGFIELD FURNACE—100 tons Pig Iron for sale by nol4 McGILLS & ROE.

SUNDRIES—2 bales Hops, 2 bbls. Chestnuts, 6 pieces Rag Carpeting. McGILLS & ROE.

BLOOMS—30 tons Hatfield Forge, for sale by nol4 McGILLS & ROE.

To Men of the Go-a-head Stripe.
PROPOSITIONS will be received for the following work, which must be put through on the Lightning Express Line and those who do not travel in this train are requested not to notice this advertisement.
TO GLAZIERS.—All the window sash repaired and glass put in, of the whole building known as the old Glass Works of Bakewell, Pears & Co.
TO CARPENTERS.—A good and substantial fence put around the yard 8 feet high, posts well secured in the ground, all the doors repaired. (Locks furnished) the roof secured by shingles, &c, sky-lights and floors repaired, and other items.
TO JOBBERS.—All the brick rubbish and dirt removed, cupalo taken down, brick floor taken up on first story, all brick assorted and piled up in the yard, the whole building and yard thoroughly cleaned.
TO WHITE-WASHERS.—The whole inside white-washed, the outside painted with Stucco wash, (recipe given.)
TO SIGN PAINTERS.—Large, neat, tasty and handsome lettering done on end and sides of building.
TO WATCHMEN.—A good faithful, trusty and careful night watch by the year, no one will be acceptable who uses liquors, beer or cider, or smokes tobacco in any form.
The lowest bids and fastest, and best men will take precedence, and when agreed, it must be put through with Lightning speed. The slow Coach system wont suit in this job on any consideration, and those who move in that line will please bettow their patronage upon the old fogy stock.
Terms of payment cash, and the work must be done cheaply, thoroughly, vigorously and promptly and right straight along. Enquire at Masonic Hall.
nol3-3td WARWICK, ATTERBURY & CO.

BELTING
Patent Riveted and Stretched
LEATHER BELTING,
From the Manufactory of Hoit & Brothers, NEW YORK.
TO the Belting of this manufacture has been awarded the Gold Medal and Diplomas from almost every Fair and Institute throughout the United States: the most recent by the American Institute, New York, at their last meeting in the Fall of 1855. It is of superior quality, every branch of the business being conducted under the personal care of the principals; their hides are selected by themselves at their own receiving house, insuring freedom from cuts and scores, tanned at their own tannery, after the bellies and shoulders have been trimmed off, returned to New York thoroughly tanned, fresh from the vats, curried immediately, wet and dry stretched on machines with every modern improvement, cemented and riveted with their patent copper rivets, and burrs which make a perfectly even surface on both sides of the band, causing them to run truly on the pullies, and giving a power of more than 20 per cent. over those made in the ordinary manner. To mechanics of all kinds, to cotton and woolen manufactories, rolling mills, paper makers, sawing and planing establishments, owners of grist mills, cotton gins, bleach works, the houses, in short to every consumer, this Belting is specially recommended. The best of city references given to the quality of this Belting. For sale by M. DE LANGE, No. 233 Liberty st., opposite the head of Wood. nol3

Safety Fuse.
FOR MINING PURPOSES, and for IGNITING CHARGES, both in WET and DRY blasting; of FOUR different kinds. The COLTON and HEMP FUSE, also the SINGLE and DOUBLE TAPE WATER FUSE. Manufactured and sold by
GLENN PUTMAN,
83 Liberty st., NEW YORK.
Orders promptly filled for all kinds of GUN POWDER, of the most approved brands. ROGERS EXHIBITIONAL FIRE WORKS. SHIP SIGNALS, &c. &c.
nol3 diyT

Book Agents and Canvassers
ARE WANTED to engage in the sale of several NEW AND IMPORTANT NATIONAL WORKS.
Men of experience and respectability can have districts assigned them. Terms are liberal, and the works offered are of great popularity and suited to the times.
Address C. T. EVANS, 15 Gilsey Building, New York, or H. SCRIVEN, 19 East Fourth Street, Cincinnati. nol3-1md&wT

Bags! Bags!!
BUCKWHEAT BAGS—25 and 50 lbs. sacks on hand and for sale by MERCER & ROBINSON, Agents for the Beaver Cotton Mill, Brighton; 100 to 1000 furnished per day; 1 bushel Seamless Bags. nol3-6md*

NEW EMBROIDERIES—
Collars,
Sleeves,
Emb'd Setts,
Linen Setts,
Emb'd Hdkfs,
Worked Ruffling,
Emb'd Lace Veils, etc.
For sale by JOS. HORNE & CO., 77 Market st.

A CONSOLATION most devoutly to be wished for, is a nice fitting Coat, either for Business, Walking or Dress. Such a Coat, (also Pants and Vests,) can be obtained, of the newest styles, superior quality, and excellent workmanship, at the lowest cash prices at the Under Clothing and Furnishing Goods by calling at CHESTER'S, 74 Wood st.
One price; no deviation. We study to please. nol3

STEARINE CANDLES—A new article, burning with as clear and steady a light as a Star Candle, and 25 per cent cheaper; for sale by W. A. McCLURG.

COTTON—54 bales Mid. Tenn to arrive for sale by nol3 ISAIAH DICKEY & CO.

LOUISVILLE LIME—105 bbls. now landing from steamer Rosalie for sale by ISAIAH DICKEY & CO.

WHITE OAK PLANK—15,000 feet 2 to 4½ inches thick well seasoned for sale by ISAIAH DICKEY & CO.

LINSEED OIL this day rec'd and for sale by nol3 HENRY H. COLLINS.

ROLL BUTTER—30 bbls. this day rec'd by nol3 HENRY H. COLLINS.

GREEN APPLES—20 bbls. choice Apples just rec'd and for sale by HENRY H. COLLINS.

GREEN APPLES—115 largest size bbls. Rambo Apples, sound and in good order, for sale by nol3 SHRIVER & DILWORTH.

N. O. MOLASSES—351 bbls. N. O. Molasses on consignment in store and for sale by nol3-1w JOHN SCOTT & CO., 527 Liberty st.

SWEET HAVANA ORANGES received by nol3 W. A. McCLURG.

BOSTON BISCUIT, Sponge do, fresh, received by nol3 W. A. McCLURG.

EGGS—4 bbls fresh Eggs just rec'd and for sale by nol3 SHRIVER & DILWORTH

SYRUP—20 bbls. Golden Syrup;
20 do Refined do; for sale by
nol3 SHRIVER & DILWORTH.

SUGARS—50 bbls. Refined Sugars for sale by nol3 SHRIVER & DILWORTH.

THE GREAT
CORN SHELLER.
THE undersigned have taken a ten year lease of the large Glass Works formerly occupied by Bakewell, Pears & Co., and are now using every resource of money, brains and hands to put their buildings in complete order for the manufacture of the
Great Dickinson Corn Sheller.
Our present buildings are too small to begin to meet the increasing demand. By the first of January we hope to be able to announce to our friends of the sheller stock the cheering news of ONE THOUSAND perfect machines neatly delivered, with increased facilities for two thousand more.
Our patterns are nearly completed, which have cost us over $1000, and now we turn out machines that will bear the closest scrutiny and inspection. We sell only to owners of territory and are prohibited, by heavy bonds, from selling to any persons unless we know they own the right of some town, county or state; and to all such we sell at FOUR dollars each, and warrant every one of them!
WARWICK ATTERBOROUGH & CO.
Pittsburgh, Nov. 12-3wd.

TRINITY SCHOOL FOR BOYS,
R. S. SMITH, Principal.
St. Peter's School for Girls,
S. A. VARIAN, Principal.
THE second term of these Schools will commence on MONDAY 19th inst.
For particulars apply to Rev. T. B. LYMAN, Rev. E. M. VAN DEUSEN, or to the Principals, at the Schools.
nol2-1wd

Administrator's Notice.
WHEREAS Letters Testamentary on the Estate of William Roger, late of Wellsville, Ohio, dec'd, have been granted to the subscriber, all persons knowing themselves indebted to said estate will make immediate payment, and those having claims will present them, properly authenticated, for settlement, to
nol2-6wT ANDREW JOHNSTON, Adm'r.

THE best opportunity to secure a home on easy terms, is now offered by the subscribers. We have a number of beautiful Building Lots for sale, at very low prices, and on easy terms of payment. They are pleasantly situated on Mt. Washington, and are well laid off, fronting on wide sts. and convenient of access. On most of the lots are fine forest trees. Good water can be obtained, and at small expense. A lot of 60 ft. front by 120 deep, can be had for $230. Terms, one-tenth in hand, remainder in four equal annual payments. A lot of 73 feet front by 174 deep, for $310. Prices from $200 up to $325. A plan of these Lots can be seen at our office.
nol2 S. CUTHBERT & SON, 53 Market st.

SHIRTING MUSLINS—We have just rec'd a case of very superior Shirting Muslins which we are selling at 12½ cts per yard.
Also, Bosom Linens, warranted pure linen and at low prices per quality.
We have also received Double Warp English Long Cloth, for Ladies wear; and a very superior article of English Canton Flannel.
Our assortment of goods is now very complete in every department and we invite all wanting goods of any kind to give us a call. MURPHY & BURCHFIELD,
nol2 at north-east corner 4th & Market sts.

DRESS TRIMMINGS—We have just received our Winter supply of Dress and Cloak Trimmings, embracing all the latest styles to be found in the Eastern Market, among which are
Rachel Plush Trimmings; Blk & Col'd Moire Trimmings;
Plain & Shaded Velvet do; Fancy & Plain Plush do;
Black & Colored Moire Au- Bead and Bugle do;
tique Trimmings; All colors Braid do;
With an elegant stock of RICH CLOAK TRIMMINGS, wholesale and retail. JOS HORNE & CO., 77 Market st.

LAMPBLACK, Germantown—10 bbls. just rec'd, nol3 FLEMING BROS.

AUCTION SALES.

P. M. DAVIS, Auctioneer.
Commercial Sales Rooms, corner Wood and Fifth street.

TRUSTEE'S SALE OF A VALUABLE FARM—On Wednesday evening, November 21st, at 7 o'clock, at the Merchant's Exchange, 4th st., will be sold, by order of Thomas Mellon, Esq., trustee of Gen. Wm. Larimer, jr. That valuable Farm situate at Dam No. 1, on the Youghiogheny river, about 4 miles above McKeesport, bounded by said river, by lands of John Christy, Coulter, and others; containing one hundred and twelve acres of choice land with two good dwelling houses and other improvements.
The above is a very desirable farm, and in a short time will be in close proximity to the City by the Connellsville Railroad.
Terms—One-fourth cash, balance in three equal payments at 6, 12 and 18 months, with interest.
nol4-d&wtdB P. M. DAVIS, Auct.

LARIMER FARM AT EAST LIBERTY AT AUCTION—On Wednesday evening, November 21st, at 7 o'clock, at the Merchant's Exchange, 4th st, will be sold, by order of Thomas Mellon, Esq., trustee of General Larimer, that fine Farm in Collins township, near the East Liberty Station of Penna. Railroad. It has been subdivided into lots of from five to thirteen acres, affording some of the most beautiful country sites now offered for sale. Plans can be obtained at the Auction Rooms.
Terms—One-fourth cash, balance in three equal semi-annual payments, with interest.
nol4-d&wtdT P. M. DAVIS, Auct.

ASSIGNEE'S SALE OF LOTS IN ALLEGHENY—On Thursday evening, November 15th, at 8 o'clock, at the Merchant's Exchange, will be sold, by order of C. W. Robb, Esq., assignee of W. M. Sandford.
All that certain lot of ground, No. 19 in plan of lots laid out by Robert Haslep, situate in the Third Ward of said city, having a front of 25 feet on Fairmount street and extending back one hundred and fifty feet.
nol3 P. M. DAVIS, Auct.

HOLLAND FLOWER ROOTS AT AUCTION—On Friday morning, Nov. 16th, at 10 o'clock, at the commercial sales rooms, corner of Wood and 5th sts., will be sold,
600 packages of the choicest Hyacinths, Tulips, Lillies, Crocus, &c., suitable for fall planting.
Catalogues can be had on day of sale.
nol3 P. M. DAVIS, Auct.

VALUABLE STOCKS AT AUCTION—On Thursday evening, Nov. 15th, at 7½ o'clock, at the Merchant's Exchange, will be sold,
12 shares Ohio & Pa. Railroad Company,
25 do Hand street Bridge do.
nol3 P. M. DAVIS, Auct

CHOICE LONDON BOOKS—On Thursday evening, Nov. 15th, at 6½ o'clock, at the commercial sales rooms, corner of Wood and 5th sts. will be sold, an extremely valuable collection of London Books, embracing many rare and curious works some elegantly embellished with fine colored plates are—Denon's great work on Egypt 2 vols. folio plates; Works of Sir N. Grew, 3 vols. folio plates; Ireland's Picturesque Excursions, 1 vol. folio; State Trials, 10 vols. folio; Costumes of Russia, Austria, Turkey, China, Hindostan, &c. &c. 10 vols. folio, splendidly colored plates; Stuart's History of Venice, folio; Ottley's facsimiles of rare and curious prints, atlas 4to; Sir Wm Hamilton's Etruscan, Greek and Roman Vases, 2 vols. royal folio; Boydell's Shakespeare Engravings, 2 vols. folio; Dodridge's Family Expositor, 6 vols. 4to; Illustrated Record of Europe, 1 vol. royal colored plates; Clarendon's Life, Religion and Policy, 2 vols. folio; Callcott's Italian and English Landscape, fine engs. folio; Richard's History of England, 1 vol. folio; The Crimea and London, 1 vol. folio; London and its Environs in 19th Century, beautifully illustrated, 2 vols. 4to; Hill's History of Animals, fine plates, folio; Ratio & Tyndal's History of England, illustrated, 5 vols. folio; Sutherland Gallery of Pictures, 300 engs. 1 vol. folio; Hutchinson's Philosophical and Theological Works, 12 vols; Boyle's Complete Works, 5 vols. folio; Graphic Illustrations of Paris, folio, &c. &c.
The attention of Libraries and Book buyers is respectfully solicited to the examination of the Catalogue; which can be obtained at the sales rooms, where the books are arranged for inspection. nol0 P. M. DAVIS, Auct.

EXECUTOR'S SALE OF STOCKS—On Thursday evening, Nov. 15th, at 7½ o'clock, at the Merchants' Exchange, 4th st., will be sold, by order of the acting Executors of the late Dr. P. Shoenberger, dec'd.
40 shares Exchange Bank of Pittsburgh;
150 do Northern Liberty Bridge Co.;
2 Certificates of Loan to the City of Pittsburgh, $1000 each, bearing 6 per cent. Interest and redeemable 1st of April, 1859.
18 shares Pittsburgh Gas Company.
nol0 P. M. DAVIS, Auct.

BLUFF MINING CO. STOCK AT AUCTION—On Thursday evening, Nov. 15th, at 7½ o'clk, at the Merchants' Exchange, 4th st., by order of George S Swartz, Secretary, will be sold, for account of whom it may concern: 1000 shares Bluff Mining Co. Stock, which has been forfeited for non-payment of assessments.
nol0 P. M. DAVIS, Auct.

SALAMANDER SAFES, BLACKSMITH'S TOOLS, &C. AT AUCTION—On Wednesday morning, November 14th, at 10 o'clock, at No. 33 Smithfield st., between Diamond alley and Fifth st., by order of A. Bryant, receiver for Messrs. Scofield & Co., will be sold, without reserve,
18 Salamander Safes, various sizes, in good order.
A quantity of Blacksmith's and Safe-Builders Tools, part of Carrel Black Varnish, one Writing Desk, one Stove and Pipe, &c. Terms at sale. P. M. DAVIS, Auct.

A CARD—A very valuable collection of rare and curious Books, fine London editions, many elegantly embellished with fine colored plates; will be sold at public sale, on Thursday evening, Nov. 15th, commencing at 6½ o'clock. Catalogues are now ready at the sales rooms, corner of Wood and 5th sts. P. M. DAVIS, Auct.

SUPERIOR BRICK DWELLING, MANUFACTURING SITES, AND BUILDING LOTS IN BIRMINGHAM, AT AUCTION—On Thursday Evening, November 15th, at 7 o'clock, at the Merchant's Exchange, Fourth st. Pittsburgh, will be sold Lots Nos. 62 and 63, 54 feet 8 inches on Carson street, extending back along Oliver street 100 feet to Chestnut alley, on which is erected a very superior new three story Brick Dwelling, with extensive back buildings, with slate roof and back modern improvements.
Also, that large and valuable Manufacturing Lot, having a front of 91 feet on Water street, extending back along McKee street 290 feet to Bingham street, on which is a front of 93 feet.
Also, Lots Nos. 17, 18 and 19, adjoining the above, having a front of 48 feet on Water street, extending back along Boundary Lot of S Ahnans & Garrison, 290 feet to Bingham street.
Also, Lots Nos. 131 and 132, having each a front of 24 feet on Carson st. between Gregg and Joseph street, extending back 109 feet to Walnut alley.
Also, Lots Nos. 209, 210, 214, 215, 216, 217, 218 and 219, having each a front of 24 feet on Washington street, extending back 100 feet to Spruce alley, being between McKee and Craig sts. near the Glass Works of C. Ihmsen Esq.
Also, several other lots in different desirable locations in the Birmingham borough.
Terms—One fourth cash, remainder in two years, with interest, payable semi-annually. Title indisputable.
Plans can be seen and further information given by calling at the Auction Rooms. nol3 P. M. DAVIS, Auct.

ORPHANS' COURT SALE OF THE GREER FARM—By virtue of an order of the Orphans' Court of Allegheny county, the undersigned Administrators of the late David Greer, dec'd, will expose to public sale on the premises, on Tuesday, November 13th, at 1 o'clock, P. M., that valuable Farm in Plum township, bounded by the Allegheny River, Plum Creek, and lands of Michael Bright, containing about 170 acres.
COUNTRY SEATS—The above Farm will be subdivided into lots of ten to twenty acres, affording an excellent opportunity to many who have long wished for a country site, embracing so great advantages in location and fertility. The lots are laid out to front on the Allegheny River and the Allegheny Valley Railroad, by which it is within a few minutes ride from the city.
This property is beautifully situated commanding splendid views of Allegheny river scenery, and is the most desirable for country homes ever offered in this county. Cars will leave at 10½ o'clock on day of sale from Lawrenceville to convey purchasers to the grounds. Plans and further information can be obtained of Edmond Greer, No. 157 Water street, or at the Auction Rooms. Terms—one third cash, residue in one and two years with interest.
EDMOND GREER, SOPHIA GREER, Administrators.
oc23 P. M. DAVIS, Auctioneer.

S. S. SHRIVER ... JOSEPH ...
SAM'L S. SHRIVER & CO., DEALERS IN FLOUR & PROVISIONS, AND **General Commission Merchants,** No. 34 SOUTH WATER STREET, PHILADELPHIA.
Refer to—Messrs. Alex. G. Cattele & Co., Phila. Siter, James & Co., " L. Wilmerth & Co., Pittsburgh. Bailey & Renshaw "
no3-3md*

BOOTS AND SHOES, WHOLESALE AND RETAIL.
THE subscriber respectfully calls the attention of his friends and the public generally, to an examination of his extensive stock of Boots and Shoes, just received from the New England Manufacturers, in which will be found any kind of Ladies, Gents, Miss's and Children's Boots, Gaiters and Shoes, made out of the best material, workmanship and of the latest styles.
In order to suit country dealers and those who wish to get good custom made work, he manufactures and keeps constantly on hand a complete stock of Men's pegged Boots and Brogans, Boy's and Youth's Brogans, Ladies' Boots and Buskins, and Misses Boots, which he warrants.
In reference to the prices he need say nothing more, than that he is going to sell as cheap as any other like establishment in the city.
Thankful for the liberal patronage heretofore received he solicits further favors, and from his long experience in business he feels confidence that he is able to give general satisfaction. JAMES ROSS,
no3 89 Market st. between Market house & Fifth st.

T. JOHNSTON ... R. T. JOHNSTON ... S. MAGEE.
Excelsior Carriage Factory.
JOHNSTON, BROTHERS & CO., practical Coach Makers, corner of Rebecca and Belmont sts. Allegheny City, Pa., have on hand and are manufacturing an extensive assortment of Carriages, Rockaways, Buggies, Baggage Cars, &c., made in all their various styles, with strict regard to durability and beauty of finish. Having in all our work the best Juniata Iron and Eastern Hickory. Repairs attended to on the most reasonable terms. They feel confident that all who may favor them with their patronage, will be perfectly satisfied, on trial, of their work. The Pittsburgh and Manchester Omnibuses pass the Factory every 15 minutes during the day. oc25

WESTERN TEA STORE, Corner of Wood and Sixth streets.
ROSE FLAVORED BLACK TEA—10 hf. chests of finest Chulan Pouchong Tea (Rose flavored) of the Genuine Foogiteo Chop, put up in ¼ pound papers. Lovers of this description of Black Tea will find this to give them entire satisfaction.
oc4 W. A. McCLURG.

LARGE HOUSE IN ALLEGHENY CITY FOR RENT—Situated at the corner of Lacock and Federal streets. The house contains ten large and well finished rooms, and has every convenience for a first class boarding house, for which purpose it has until recently been used. Apply on the premises to Neill & Smith or to no9 B. McLAIN & SON, 21 5th st.

BUSINESS PAPER WANTED—Twenty Thousand Dollars to invest in good business paper, having from three to six months to run. Apply to no9 B. McLAIN & SON, No. 21 Fifth st.

TRANSPARENT GREEN OIL CLOTH—2000 yds of a superior quality, different widths, just rec'd from our manufactory and for sale, wholesale and retail, at No. 116 Market st. J. & H. PHILLIPS.

TABLE COVERS—200 doz. of different sizes and qualities, beautiful styles; also, Stand and Bureau Covers, wholesale and retail, at No. 116 Market st. no9 J. & H. PHILLIPS.

OIL ORIGANUM—100 lbs. for sale by oc16 R. E. SELLERS & CO.

ALUM—10 bbls just rec'd and for sale by nol3 FLEMING BROS.