GAZETTE—CITY DEPARTMENT.

PITTSBURGH:

SATURDAY MORNING, OCTOBER 20, 1855.

COURTS OF ALLEGHENY COUNTY.

COURT OF QUARTER SESSIONS.—Before Judges McClure, Adams and Boggs.

FRIDAY, Oct. 19, 1855.

Commonwealth vs. Thomas Graham. Indictment, assault and battery. Verdict of guilty and defendant sentenced to pay a fine of ten dollars, and the costs of prosecution.

Commonwealth vs. Charles Parker. Indictment, assault and battery, on oath of Mary Kelch. Verdict of guilty and defendant sentenced to pay a fine of $5, and the costs.

Commonwealth vs. Mary Kelch. Indictment assault and battery, on oath of Charles Parker. Verdict, guilty; and defendant sentenced to pay a fine of 6¼ cents and the costs.

Commonwealth vs. Henderson Wilson. Indictment, false pretences. Verdict, not guilty; and defendant, Alexander Hare, to pay the cost.

Commonwealth vs. John Babendorf. Indictment, larceny, on oath of John Miller. Verdict, not guilty; and defendant discharged.

Commonwealth vs. George Shaw. Indictment, burglary. The defendant is the man who was found in an out house attached to a private residence in the Ninth Ward, with a knife, a candle, a key, and a bottle of chloroform in his possession.

The Jury rendered a verdict of not guilty.

Commonwealth vs. William Brown. Indictment assault and battery. Plead guilty, and sentenced to pay 6¼ cents fine and the costs.

The Court at eleven o'clock, adjourned to two, P. M.

In the afternoon but one case was disposed of, viz.:

Commonwealth vs. Francis Bishop, Jane Bishop and Charles Bishop. Indictment, keeping a bawdy house, on oath of Anna Beitler. The house occupied by defendants is on Diamond Alley, between Smithfield and Wood streets. Jane Bishop was not upon trial. The Jury rendered a verdict of guilty and Francis Bishop and Charles Bishop *alias* Charles Hopkins, were sentenced to pay a fine of 6¼ cents, costs, and undergo two months imprisonment in the County Jail.

The Court adjourned at half past three.

The Traverse Jurors were discharged yesterday. A new Jury will be had on Monday.

SUPREME COURT.—Before Chief Justice Lewis, and Judges Black, Lowrie, and Knox.

On motion of W. L. Herst, Esq., of Philadelphia and E. M. Stanton, suggesting the inability of Mr. Meredith to be present in Court on Saturday the hearing of the argument in the case of the Cleveland, Painesville and Ashtabula Railroad Company, vs. the city of Erie, now further postponed until Saturday November 17th.

Snyders vs. Gillis, error to Common Pleas of Jefferson. On motion of Mr. Sproul judgment of non pros.

Fullerton vs. McArthur; error to Common Pleas of Crawford county; argued by M. Derrickson for plaintiff in error and by the Hon. G. Church and Hon. J. W. Farrelly for defendant in error.

Tonner vs. Elliot, error to the Common Pleas of Erie; argued by Mr. Babbitt, for plaintiff in error, and by Mr. Marshal for defendant in error.

Koch vs. Melhorn, error to the Court of Common Pleas of Erie county; argued by Mr. Lane and Judge Thompson for plaintiff in error, and by Mr. Babbitt for defendant in error.

Brown and Latta vs. Powell, error to the Court of Common Pleas of Erie county; argued by Mr. Walker for plaintiff in error. The Court declined hearing Judge Thompson for defendant in error.

Carr vs. Lowry's adm'r.; affidavit filed by Hon. G. Church, suggesting diminution of record. Certiorari granted and cause continued.

Kennedy vs. the Erie and Waitsburg Plank Road Company; argued by Judge Thompson and Mr. Lake for plaintiff in error, and by Mr. Walker for defendant in error.

UNITED STATES DISTRICT COURT.—Before Hon. Thomas Irwin.

FRIDAY, Oct. 19, 1855.

The Court charged the Jury in the case of Henry Cummings. At three o'clock the Jury had not returned and the Court adjourned with directions to the Jury to bring in a sealed verdict. The impression prevails that Cummings will be acquitted.

DISTRICT COURT.—Before Judges Hampton and Williams.

FRIDAY, Oct. 19, 1855.—In the case of Dugan vs. the Monongahela Bridge Co., the Jury rendered a verdict for the defendants.

THE Orphans' Court meets this morning.

The Baby Show—The Premiums.

The Baby Show closed last evening.

The following are the premiums awarded:

First Premium child, $100, Ida Ballard.

Children from one to three years—First premium, $30, Willie Roof; second premium, G. A. Pierce; third premium, H. J. Hannan. Discretionary cash premiums were also awarded to Thomas Laughlin, Laura Goehring, William W. Davis, and Margaret Killan.

Children from three to five years—First premium, $30, H. K. Tarr; second premium, Kate Thompson; third premium, J. M. Scanlan; fourth premium, Letitia Goehring; fifth premium, Jas. A. Dean. Discretionary cash premiums were also awarded to J. F. Clark, Anna Garrard, J. E. O. Kane, Sarah E. Harbaugh and John H. Kelly.

Discretionary cash premiums were awarded to the following children under one year; John Snyder, Nancy Potter, Maria Brownfield, Sarah M. Dravo, Eliza Jane Cahil, Don Albert Cashbough, Caroline Dallas, Harriet P. Garrard, John Revel, V. Reese, John Lang, Mary Manning, Edward Griffith, Thomas Stanton, Anna Nolan, Charles Cabet, Jane James, and Jesse S. Watson.

Twins—First premium, W. and W. Sprague, $30; second do. A. and D. Keough; third do. G. and E. Clark; fourth do. E. and E. Hipsley; fifth do. C. J. and L. A. Flinn; sixth do. A. and J. Elliott.

Triplets—First premium, $50, Della, Cornelia and Amelia Buckley; second do. Hanna, Harriet and Harriet Taylor Sprague.

SUDDEN DEATH.—Jacob Cort, of Monongahela city, left that place last spring for Illinois, where he purchased a home and built a house. Last week he returned to remove his family but was taken sick with typhoid fever and died. He left his little son, a lad of sixteen, far out on the prairie, to look after the farm, and supervise the finishing of the house.

As a citizen, Mr. Cort had the confidence and respect of all who knew him, by his uprightness of character. Mr. C. was twice elected to the Legislature, from Washington county, and declined a re-election, preferring the quiet enjoyments of private life. He was a member of the Presbyterian Church.

IGNORED.—The Grand Jury have ignored bills for assault and battery against Henry W. Horbaugh—prosecutor, Jacob Trax; William Kerr—prosecutor, Elizabeth Kerr; Thomas Backus—prosecutor, Rosanna Kelley, and James Reed—prosecutor, John Farris, and ordered prosecutors to pay the costs. They have also ignored bills for the same offence against Ellen McCabe and Mary A. Arnold—county to pay the costs.

TEMPERANCE MASS MEETING.—The Temperance League intend holding a mass meeting at Neville Hall on Tuesday evening next. The attendance of those who are in favor of suppressing the retail traffic in Intoxicating Liquors by the rigid enforcement of existing laws, is desired.

A MOTION was made in the Court of Quarter Sessions yesterday for a new trial in the case of Johnson, the colored man who was convicted this week of burglary at a tavern on the Braddock's Fields Plank Road, but the Court refused to grant the motion.

THOMAS ROSS, the colored man who was stabbed in Canonsburgh, on Sunday last, by his own brother, Andrew Ross, has since died.

On Tuesday night, Ross and another prisoner named James Mounts escaped from the Washington Jail, by digging out under their cells and through the walls.

THE STEUBENVILLE RAILROAD.—This road is being graded from Sawmill-run to Cork's run, and will soon be ready for the rails upon a large portion of the distance between the cities. The piers of the bridge across Sawmill-run, are also built and nearly ready for the structure.

PARDONED.—We understand that a pardon for Thaddeus Potter, the printer, who is in prison under sentence for larceny, was received the early part of this week. Potter, yet remains in jail, he being unable to foot up the bill of costs.

ACCIDENT.—Philip Crabb, of Jonestown near Bentleysville, Washington County, was badly hurt in a threshing machine, last week, cutting out the calf of his leg, and mashing the ankle joint. He has taken the lock jaw, and his life is despared of.

THE ORATION of Dr. James King, of this city, at the dedication of the New Masonic Temple, Philadelphia, has been published in pamphlet form by A. Pritchard, Fifth Street, who has it for sale.

GORED BY A COW.—A little girl named M'Coy was attacked and severely gored by a cow on Webster street yesterday.

THE GAS COMPANY deprived our office of light last night, in consequence of some repairs which are being made to the mains on Smithfield street.

THE liquor prosecutions against Bennett, Savage, and Shannon will probably be taken up on Monday next.

A BURLESQUE on the Baby Show was presented last night at the Theatre.

MAYOR ADAMS, of Allegheny, has returned from a Western tour.

THE New Novel by the Author of "Fashion and Famine."

JUST PUBLISHED,

THE OLD HOMESTEAD,

BY MRS. ANN S. STEPHENS, *Author of "Fashion and Famine,"*

In one large 12mo. volume. Price $1,25.

A New Book by the author of "Fashion and Fame," which attained, in three months, a sale of FORTY THOUSAND COPIES, and which was republished in Leipsic, St. Petersburgh, Vienna, and in three editions in London, is a matter well calculated to excite more than ordinary interest.

THE OLD HOMESTEAD, while not so tragic and intense in its character as Fashion and Famine, is, if anything, of profounder interest, and appeals with greater force to the sympathies of the reader. The story opens in the City of New York, where there are many scenes of pathos, suffering, and tragic power; but as the book progresses, the clouds disperse—we are introduced to the Old Homestead among the Catskills on the Hudson, where we are presented with some of the most delightful and graphic rural pictures ever given in an American book. Mrs. Stephens displays, in many places in this book, a humor that rivals that of Dickens, and a dramatic force, grasp of thought, power of expression, and vividness of description, of which she is peculiarly the master—superior, we think, to any of her cotemporaries.

CONTENTS.

The Father's Return.	A Pleasant Conversation.
The Mayor and the Policeman.	A Valley in the Mountains.
The Policeman's Guest.	New People and New Homes.
The Midnight Consultation.	The Old Homestead.
The Mayor and the Alderman.	Aunt Hannah and Uncle Nathan.
The Plot.	Morning at the Old Homestead.
The Birth day Festival.	Homesick Longings.
Chester's Trial.	The Evening Visit.
Poverty, Sickness and Death.	Autumn in the Mountains.
Waking and Watching.	Our Sister Anna.
Chester's House in the Morning.	Sunset in an Italian Cathedral.
The Mayor and his Son.	The Two Infants.
Jane Chester and the Stranger.	Dark Storms and Dark Memories.
Bellevue and a New Inmate.	Apple Gathering.
The Fever Ward and i's Patients.	The Farmhand's Return from Abroad.
Jane Chester and her little Nurses.	The Husking Frolic.
The Student Physician and the Child Nurse.	The Household Sacrifice.
The Midnight Revel—Mary and her Mother.	The Strange Musician.
A Spring Morning and a Pauper Burial.	A Dance after Husking.
The Daughter's Faith.	The Mother, the Son and the Orphan.
The Father's Prophecy.	Old Maids and Young Hearts.
The Two Old Men.	The Mother's Fraud.
The Walk and the Will.	Salina Bowles' Mission.
The Festival of Roses.	The Double Confession.
Wild Wood and Mountain Passes.	The Double Birth-Day.
	Expedients and Explanations.

From the New York Day Book.

We have no hesitation in pronouncing this book superior in pathetic interest, descriptive power, and earnest whole souled vigor, to any story recently published.

From the Boston Post.

As a literary work it is far superior to Fashion and Famine. Many portions are intensely interesting.

From the Boston Olive Branch.

Many of the scenes are laid in the humble walks of life, and all the author's fine descriptive powers are brought to bear upon them. The comfortless room, where the girl watcher waits for her dying father—where they meet at last in his death hour, and part forever; the simple but cheerful home of Chester; the long night agony at Bellevue; the solemn burial, with only those two lonely children for mourners, and the exquisite pictures of life at the Old Homestead—all show the tenderness of the woman, combined with the skill of the artist.

From the N. Y. Express.

The moral of this work is invigorating, and no person can rise from its perusal without being made, in the end, a better man or woman.

BUNCE & BROTHER, Publishers, 126 Nassau Street, N. Y.

oct19-3td

Choice Farms for Sale.

WE offer for sale a choice farm of 38 acres, situate in Plum township, about 16 miles from Pittsburgh, on the Frankstown road. It is in a high state of cultivation, with a fine young orchard of bearing apple and peach trees, all of choice grafted fruit. It is well watered, and near the house is a never failing spring of water. The improvements are a frame and log dwelling house and kitchen, large barn, spring house, granaries, &c., suitable and necessary on a farm. It would suit a Blacksmith or Wagon maker, as there is an excellent shop for each of those trades on the place well established. Title unexceptionable. Price low and payments reasonable.

Also, a farm in Patton township of 110 acres, all under fence, 10 acres of which is under cultivation, 14 of which is meadow; and water in every field but one; young orchard of about 4 acres. Improvements consist of a frame dwelling house of 6 rooms, large bank barn, stabling, granaries, &c.; also a fine stone spring house. Title unexceptionable. Price and payments reasonable. The above farms are in the same neighborhood, and the owners are desiring of removing West will dispose of them on accommodating terms. Apply to BLAKELY & RICHEY, oct18-daw cor. 7th and Smithfield sts.

Printing Press, &c., for Sale.

THE Press, Types and Materials used in publishing the "Altoona Register and Railroad Journal," are offered for sale together with the good will of subscribers, a considerable amount of advertising and job printing to commence with, and altogether offering a good opportunity for a suitable editor to make a good business. The Borough of Altoona has already a population of over 5000, and the number is rapidly increasing. Many causes are operating to make a well conducted Journal in this place permanent and remunerative. For terms, which will be reasonable, apply to H. A. SELLERS, Postmaster.

Altoona, Sept. 24, 1855. oct17:3tdtf

Allegheny Foundry

FOR SALE OR RENT, in the First Ward; the building on Locust street 74½ feet and on Isabella Court to Ann street 100 feet. This property can be bought low, and time for payment. Enquire of BENJAMIN RAMAGE, Jackson Street, oct18-d&w3-tf Allegheny City.

GREAT MASONIC HALL.

THE LARGEST PIANO FORTE, MELODEON AND MUSIC STORE IN THE UNITED STATES. Will be opened October 15th, 1855, in the **Masonic Building,** *Chestnut Street, above Seventh, Philadelphia, by*

JOHN MARSH, the Sole Agent for Boardman, Gray & Co's Celebrated Dolce Campana Attachment Piano Fortes and G. W. Platt & Co's Premium Melodeons. Also, Piano Fortes and Melodeons of other distinguished makers. J. M. has obtained a lease for several years of the above magnificent and well known Masonic Building, where he intends keeping the largest stock and assortment of Piano Fortes, Melodeons, Music and Musical Instruments of every description, all of which are carefully selected by himself, and warranted to give perfect satisfaction in every instance.

Removal! Removal! Removal!

ROBINSON & CO.—NO. 23, FIFTH STREET.

HAVING Removed our Store to No. 23, Fifth street, (next door to A. A. Mason & Co.) we are now prepared to exhibit one of the largest Stocks of Imported and American Carpetings, and Oil Cloths in this market. In our assortment can be found

Royal Velvet Carpets;
Royal Wilton Carpets;
Extra Brussels Carpets;
Tapestry Brussels Carpetings;
Imperial and Superior 3 Ply Carpetings;
Patent Tapestry Ingrain Carpetings;
Superior and Fine Ingrain Carpetings;
Twilled and Plain Venitians.

Together with Scotch Plaids, Felting, Druggetings, and low priced Carpetings of all descriptions, also, Rugs, Matts, English Sheep Skins, Stair Rods, Bindings, Piano and Table Covers, Stair Oil Cloth, Window Shades, Buff Hollands, Green Oil Cloths, &c. &c. Also, a large Stock of Floor Oil Cloths, from 3 to 24 feet wide of all prices, all of which will be sold at the lowest cash price. oct18-tf

Second Hand Pianos.

ONE 6 1-4 Octave Piano Forte in elegant Rosewood case, with carved mouldings and iron frame, warranted to be in perfect order.......$225 00

One 6 1-4 Octave Piano Forte in Mahogany case..					175 00
One 6	do	do	do	do	150 00
One 6	do	do	do	do	125 00
One 6	do	do	do	do	100 00
One 6	do	do	do	do	60 00

For sale by CHARLOTTE BLUME, oct12 No. 118 Wood st., 2d door above 5th st.

SAM'L P. SHRIVER. JOHN S. DILWORTH.

Shriver & Dilworth,

WHOLESALE GROCERS,

Nos. 130 & 132 Second Street, (Between Wood and Smithfield) PITTSBURGH.

MURPHY & BURCHFIELD,

DEALERS IN

Silks and Ladies' Dress Goods generally, CLOAKS, TALMAS & SHAWLS, EMBROIDERIES AND STAPLE GOODS, For Family Use.

An unusually extensive assortment in all of the above departments just rec'd and selling at lowest prices. North east corner 4th and Market sts. oc3

N. G. MURPHY & BRO.,

No. 57 Wood Street, near Third,

HAVE now in store a beautiful assortment of DRY GOODS and Small Wares, bought within the last two weeks, at the very lowest closing prices, and which they will sell at a small advance on Eastern cost for cash, or to good prompt six month purchasers. All purchasers are invited and desired to make an examination of their stock. oct10-1md&wT

WILLIAM MITCHELTREE, Jr.,

Rectifying Distiller and Wine and Liquor MERCHANT,

No. 209 Liberty Street, Pittsburgh. oc9-ly

Wm. H. Talcott & Co.,

MANUFACTURERS OF

GILT & MAHOGANY LOOKING GLASS. of all kinds Portrait and Picture Frames. Also, Wholesale Dealers in Imported and Domestic Fancy Goods and Varieties.

Having just opened a full assortment of articles in our line we invite the attention of dealers from both city and country to our stock, feeling confident we can offer every inducement both as to quality and prices of goods. se24-tf 82 WOOD ST., corner of Fourth.

MONTROSE MITCHELTREE,

Wholesale Grocer and General Merchant, *No. 209 Liberty Street, Pittsburgh.* oc9-ly

Stoves, Fenders and Fire Irons.

IRON CITY STOVE WAREHOUSE, No. 134 Wood street. As the season has arrived which brings into use the above named articles, we would invite all those who are desirous of purchasing anything in our line to an examination of our stock, which is now full and complete. We are determined to sell as low as the lowest in the cities. Remember the place, No. 134 Wood street. oc9 T. J. CRAIG & CO., Successor to J. Barcdollar.

JOHN LAUGHLIN,

MERCHANT TAILOR,

HAS just received at No. 39 Market street, between Second and Third streets, from the Importers and Manufacturers, a complete and extensive assortment of every description of Goods for gentlemen's wear, including all the modern styles and qualities, which he is prepared to make up to order, in the most fashionable styles and in the best manner. Having had large experience in the business, he feels confident of giving entire satisfaction. He invites his friends to call and examine his stock. se25-1md

JOHN T. SHRYOCK,

Book and Job Printer and Publisher.

No. 82 Fifth street, above Smithfield, Gazette Building.

BOOK BINDER'S and Box Maker's Straw Boards always on hand. Also, Books, Papers and Stationery. my30

Barr's Intelligence Office.

HOTELS, House-keepers, Manufacturers, Merchants and Mechanics are invited and solicited to call and obtain their help and their Apprentices. The working classes, both male and female, shall be attended to, and business found for them on short notice, at BARR'S Intelligence Office, No. 410 Liberty street. No answer returned to applications by mail unless accompanied by a postage stamp. se6-ly

R. W. HAWKINS & CO.,

PRACTICAL LITHOGRAPHERS,

No. 79 Third Street,

(Old Post Office Rooms) PITTSBURGH, PA

J. R. MURPHY,

FORWARDING & COMMISSION MERCHANT,

Particular attention given to the sales of PRODUCE.

No. 155 Front Street, opposite the Monongahela House.

Penryhn Mantles.

A FINE assortment of these durable and beautiful imported MANTLES will be opened for inspection for the first time in this city, at Fall Grounds. After the close of the exhibition they will be found at the Mantle Rooms of WILLIAMS & ALLEN, oct4 corner of Second and Market sts.

TELEGRAPHIC.

NEW YORK, Oct. 19.—The Half-Shell city and County Convention met last night and nominated full city and county tickets taken wholly from the Hard and Soft Shell tickets.

The Straight-Out Whigs met at Constellation Hall to receive the nominations to their State Convention which meets in this city on the 23d.

The Soft-Shell General Convention met at Tammany Hall and passed a resolution requesting the State Central Committee to meet and consider the propriety of receiving on their ticket such as were not nominated by the liquor sellers and both Shells.

The seizure of the Bark Maury was made, it is said, on complaint of the British Consul who alleged that her owners were about to sell her to the Russian government for the purpose of interrupting and capturing the Cunard steamers.

At 555 Broadway last night there was a wholesale arrest of the Disciples of the new doctrine of Free Love, in consequence of a rumor in the street that the police was watching the premises. A large crowd gathered in front, and when the prisoners were brought out they were greeted with hoots and yells, and a large gang of rowdies followed them to the Station House, and four men were committed to the cells, viz: Albert Bisbane, for disorderly conduct; Theodore Huelland, assault and battery on an officer and keeping a disorderly house; John Henderson for interfering with the Police and Benjamin Henderson for attempting to hinder a policeman in the arrest of a prisoner.

BALTIMORE, Oct. 19.—The Southern mail with New Orleans papers of Thursday, has arrived. The New Orleans mails are still due.

Dates from San Antonio, Texas, report that it is found by the survey of the Mesilla Valley that the possession of this tract secures to the U. S. the possession of both passes to the Pacific. The new territory is also reported to be rich in both gold and silver. Maj. Emery and the party conducting the Boundary Survey arrived at San Antonio on the 24th ult.

NEW YORK, Oct. 19.—The Disciples of Free Love were disturbed by the police last night in their Assembly Room over Taylor's Saloon, who arrested the whole party and conveyed them to prison to await a hearing before the Mayor. Among the prisoners are Albert Brisbane, Henry Clapp, a number of respectable females, and a large deputation of strong-minded women. The arrest has caused a great excitement in the public mind.

A fire occurred in State Street this morning, during which two women and three children perished in the flames. Another women leaped from the window and was much injured by the fall. Another was rescued and carried to the Hospital, but the burns she received are believed to be fatal.

BALTIMORE, Oct. 19.—A very destructive fire occurred in Richmond on Thursday morning, consuming Belvin's cabinet shop with $20,000 worth of furniture, pianos, &c. The furniture establishments of Wm. Ritter and Samuel W. Hammond were also destroyed. The total loss is about $40,000.

NEW YORK, Oct 19.—Stocks heavy; Sterling exchange unchanged. Cotton ⅛ lower with a downward tendency; sales 700 bales; Orleans middling 9½; fair 10½; uplands middling 9¼; fair do 9¾. Flour firm, sales 18,500 bbls. Wheat irregular, sales 70,000 bush at $2 for Southern white, and $1,98 for Southern red. Corn declined; sales 40,000 bush Western at 97½. Pork firm, sales 900 bbls. Beef firm, sales 250 bbls. Lard drooping, sales 1000 bbls. Whiskey lower sales 500 bbls. Coffee heavy; sales 400 bags Rio Sugar heavy; sales 200 hhds. Molasses firm, sales 250 bbls. Linseed Oil declined sales 25,000 galls at 91. In Lard Oil there is nothing doing. Iron and Tobacco firm.

PHILADELPHIA, Oct. 19.—*Metal Market*—The transactions in Pig for the past week have been inconsiderable, mostly for foundry use. The shipments from the furnace banks are evidences of past orders which have not been reported. The aggregate sales for the past week exceed 1,800 tons; choice brands of No. 1 are in short supply, and firm at $30, and a few lots of No. 1 are held at $29. No. 2 is held at $28, and forge at $24, from which slight variations are made, as per brand, &c. Bars, as heretofore, are firm at $70 to $75, Rails at $65, cash. Cast Pipe is in fair request at $45 to $60, as per size. Juniata Rods, Bars and Slit Rods are active and in short supply for immediate delivery. Sheets are also in short supply, and have advanced to $115.—Boiler Plates are in steady request and firm; Puddled 4c, and Charcoal Bloom 4c. Nails are in steady request at $4@4,25.

BALTIMORE, Oct. 19.—Sales of Howard Street Flour have been made this morning at $8,62½ and City Mills at $8,20. Wheat is selling at $2,05@2,08 for white and choice lots bring $2,10; red wheat worth $1,83@1,95. Sales of Corn at 92@93; Yellow brands 94.

PHILADELPHIA, Oct. 19.—Flour quiet, prices firm; a few hundred bbls standard brands sold for export at $8,75 at which holders are firm; a good demand for wheat and prices well maintained, sales 4200 bush prime southern and Pa. red at $2; sales 200 bbls mixed western at the same figure and 400 bush good southern white at $2,15 afloat. Corn scarce and in demand, sales 800 bbls old yellow at 96 afloat and small lots new at 60@65. Whiskey in better demand, sales 200 bbls at 41 and hhds at 40@41.

Ketchum's Mower with Reaper Attachment.

THE most perfect machine in use, warranted to cut from 10 to 15 acres of grass or grain per day as well as would be done by scythe or cradle. Price of Mower, $120, combined $140. For sale by S. N. WICKERSHAM [illegible] my11 S. & SHANKLAND, 128 Wood st.

CUMMINGS' WORKS, Uniform Edition, viz:

The End or the Proximate Signs of the close of this dispensation, 1 vol.
Lectures on the Parables; do on the Miracles, 1 vol.
Do on the Apocalypse, 1st and 2d series, 2 vols.
Do on Daniel, 1 vol.
Signs of the Times, or Present, Past and Future, 1 vol.
Minor Works, 1st, 2d and 3d series, 3 vols.
Do From do Crown.
Harbaugh's Works, 3 vols; Boston's do; Bunyan's do.
Charlotte Elizabeth's Works, 12 vols.
Hannah More's do, 2 vols.
Jay's Morning and Evening Exercises, 4 vols. January to December.
India, China and Japan, Bayard Taylor.
New Books from American Tract Society & S. S. Union and Presbyterian Board, just received, with a large stock of books and new publications in all the various departments. Diaries and Almanacs for 1856. Stationery, new assortment. S. SADLER, Federal street, oct0 Allegheny.

BUSINESS STAND AND DWELLING

FOR SALE—Consisting of that well built Three Story Brick House & Lot, on the Corner of Robinson and Federal streets in the city of Allegheny. The Corner room has been long used as a Store room, and is one of the best business Stands for a Family Grocery in the city, the dwelling is well arranged and finished in Modern Style, is offered at a low price. Apply to oc19 B. McLAIN & SON

BOOKS FOR CHILDREN AND SABBATH SCHOOLS—Just opening a large and beautiful assortment of Juvenile Books, prepared for families and Sabbath Schools. Bound Books as low as 6 cts. Just received also, a large supply of all the valuable books published by the Mass. Sabbath School Society. Libraries at $2 50, $3,00, $5,00 $10,00; &c., &c., by J. S. DAVISON, oc19 65 Market st., near 4th.

CORN BROOMS—50 dozen choice Brooms rec'd on consignment and for sale by McBANE & ANJER, 114 Second st.

BUTTER—15 kegs and 4 bbls. fresh packed Butter for sale by McBANE & ANJER, oc19 114 Second st.

FLOUR—A variety of choice extra family brands of Flour constantly on hand and for sale by oc19 McBANE & ANJER, 114 Second st.

RYE, WHEAT AND FLOUR—
25 sacks Tenn. Rye; 264 sacks Tenn. Wheat;
43 do do Flour, 50 lbs each;
341 do do do 100 lbs. each;
45 bbl. do do, on steamer Magnolia to arrive and for sale by oc19 ISAIAH DICKEY & CO.

SATINETTS—A. A. Mason & Co. are receiving another large lot of Satinetts, in all colors and qualities, Printed Satinetts, Beaver Cloths, Tweeds, Jeans, and other goods for Men's wear. oc19

SEWING MACHINES—A further consignment of these great and ingenious machines for saving time and labor. Received at CHESTER'S, agent for Allegheny county, No. 76 Wood street. oc19

TENN. WHEAT—324 sacks on steamer Castle Garden to arrive, for sale by ISAIAH DICKEY & CO.

N. O. SUGAR—35 hhds. in store, for sale by oc19 ISAIAH DICKEY & CO.

NITRATE OF SODA—90 sacks in store for sale by oc19 ISAIAH DICKEY & CO.

TENN. GROUND NUTS—1000 sacks in store for sale by oc19 ISAIAH DICKEY & CO.

LUMBER—17,000 feet first quality Yellow Pine flooring lumber for sale by oc19 A. A. HARDY, 81 Water st.

4-4 BLUE CALICOES—A. A. Mason & Co. have received a lot of very desirable Blue and White and Blue and Green Calicoes, 1 yard wide. oc19

BARRED FLANNELS—A very large assortment of Barred Flannels, in all colors, just received by A. A. MASON & CO., 25 Fifth street.

PINE APPLE CHEESE;
Goshen do.
of the best quality, hand and for sale by oc13 W. A. McCLURG.

150 BOXES White Pipes for sale by BAGALEY, COSGRAVE & CO., 18 and 20 Wood st.

BLACK LEAD—10 bbls. best Silver Lead, powdered, for sale by J. SCHOONMAKER & CO.

BUTTER—7 kegs fresh, for sale by oc11 SMITH, MAIR & HUNTER.

PIG METAL SCALES—Two second-hand Pig Metal Scales in store and for sale by oc11 ATWELL, LEE & CO.

N. O. MOLASSES—21 bbls. new N. O. Molasses rec'd per steamer Ella and for sale by ATWELL, LEE & CO.

COFFEE—300 bags Rio Coffee for sale by SHRIVER & DILWORTH.

SYRUP—100 bbls. Syrup for sale by oc11 SHRIVER & DILWORTH.

SOAP—100 boxes Bullock's Erasive Soap, for sale by oc11 SHRIVER & DILWORTH.

KENTUCKY MUSTARD—Borrowe's genuine Lexington Mustard in ¼, ½ and 1 lb cans. This Mustard is well known to this community as unequaled in the world for pungency and flavor. For sale by oc10 W. A. McCLURG.

WHEAT, RYE & FLOUR—
724 sacks Tenn. Wheat;
215 do do Flour;
[illegible] do do Rye, on steamer Montgomery to arrive for sale by oc6 ISAIAH DICKEY & CO.

COMMERCIAL.

COMMITTEE OF ARBITRATION, FOR OCTOBER. GEO. W. CASS, V. P.—ISAIAH DICKEY, T. B. UPDIKE, SAMUEL DILWORTH, J. M. CANFIELD.

PITTSBURGH MARKETS

PITTSBURGH GAZETTE OFFICE, Saturday Morning, October 20, 1855.

The feeling in Flour and grain was firmer yesterday, under the effect of the foreign news, and prices took an upward turn. If, however, the telegraphic quotations from the east are a proper criterion, there is no margin whatsoever between prices here and there, unless it be against the purchaser. The same is true of Cincinnati.

FLOUR—sales on the wharf of 100 bbls extra, delivered at depot, at $8,00, 75 do super at $7,60; 35 do in old barrels at $7,50; 67 do super and extra from wagon at $8@$7,75; 150 bbls extra to arrive at $7,80 and 50 do at $7,87.

GRAIN—Rye is in demand at advanced figures, sales at depot of 300 bush at 90. Oats, sales of 275 and 170 bush on wharf at 32.

WHISKEY—sales of 20 bbls rectified at 35.

CHEESE—sales of 50 and 50 boxes W R. at 10.

BACON—sales of 5000 lbs Shoulders and Hams at 12½, thirty days.

COFFEE—a sale of 25 bgs prime Rio at 12½, sixty days.

FEATHERS—a sale of 500 lbs Western at 49.

SODA—sales 20 bgs Nitrate Soda at 10, time.

ASHES—sales of 30 tons Domestic Soda at 3¼, time.

MONETARY AND COMMERCIAL.

THE CLOVER SEED CROP.—An impression got a broad early in the season that, owing to the splendid yield of grass, clover seed would be abundant. The idea was erroneous, the crop being almost an entire failure. The Cincinnati Price Current says:

We have, on previous occasions, stated that great anxiety existed in reference to the fate of the growing crop of clover seed in this State and Indiana. We have made every exertion to ascertain what has been the fate of the crop, and are sorry to announce that it has proved an almost entire failure. We have letters from various points in this State and Indiana; some of them say there will be a little, but fully the two-thirds of our correspondents say the crop in each of their localities is an entire failure. The after-growth was very luxuriant, too much so to yield well, but the wet weather beat it down, and it partially rotted on the ground before it was cut, as a general thing; and after it was cut, the wet so injured the remaining seed that it could not be saved, except in comparatively few instances. We feel perfectly satisfied in saying that the entire amount secured in this State cannot be over one-fourth an average crop; and the same may be said of Indiana.

The stock of old seed in this market is exceedingly light and is in a few hands.

By the last steamer from England, we are advised that the crop of clover in that island is a total failure; and in London, Baring says an active demand had arisen for old. We have no authentic intelligence as regards the crop in the Eastern States, but we are disposed to believe, from what little information we have that it is better than it is in the Western States.

The stock of old seed in New York is said to be a moderate one.

CONTRACTS FOR NEW CORN.—Within the last two weeks there have been numerous contracts for new corn amounting in the aggregate to 150,000 bus, at prices varying from 31 to 35, all to be delivered in this city before the first of next January. Holders, under the influence of the excited state of the market for breadstuffs, and anticipating a large foreign demand for corn, are now very firm, and contracts could not be made below 35, and many are asking higher rates.—Cin. Price Current.

DETROIT, Oct. 16—FLOUR—The sales to-day are 950 bbls in various lots; at $7,25, 200 bbls at $7,12½@$7,25, 200 bbls extra at $7,37½, and 100 bbls on private terms.

WHEAT—the receipts from teams reach about 100 bus.—Prices range from $1,30 to $1,62½, the outside price being paid only for sound lots.

COFFEE—There has been some movement to-day in coffee, but the transactions still continue limited. The sales today embrace 400 damaged Rio at 10½c. 300 bags fair do to good of the market at 11 cts, and 150 bags good do at 11¼ @11½c. Offers for some large parcels have been made today, but buyers and sellers could not agree upon terms.—Holders of Coffee are generally firm in their views, but buyers do not seem disposed to operate to any great extent at the prices demanded. The stock here is about 20,000 bags.—Balt. American.

We learn from the Adventure Mine that with 27 miners that Company raised during the month of September 33,100 lbs copper.

The Minnesota raised during the month of September 236,068 lbs copper making 144 tons. This is a slight increase on her product for August, and makes the copper raised at this mine during the past three months amount to 413 tons. During that time she leads the Cliff by about 13 tons. This last mine raised during September 126 tons and in the months of July, August and September 400 tons of copper.

The Rockland raised in September 22¼ tons. During the past 3 months she has raised 68¾ tons—working 60 men—of whom were 40 were miners, a considerable number being employed in getting up her stamps. Her force will be increased to about 70 miners during the winter. —Lake Superior Miner.

At least 150,000 bus of grain must have arrived in Toledo during the first three days of this week.

FLOUR—We quote Southern Ohio at $7,75 in quantities; Southern Michigan $7@7.25. Sales 300 bbls Elkhart superior $7.25.

WHEAT—Nominally $1,78 for white; $1,68 for red. The market closes with less disposition to operate. One offer that could be obtained for 3000 Railroad red was $1,65.

CORN—It will hardly do to quote over at more than 75c, afloat, and 76c from store—a falling off of 5 or 6c from Monday.

BARLEY—Demanded at 90@95c.

RYE—Wanted at [illegible] —Toledo Blade.

THE HOG MARKET.—There a better feeling on the part of buyers with an increased disposition to operate. Contracts for two lots have been made at $5.75 for November delivery, and holders are now asking $7, and seem pretty stiff at this price. [illegible] for December delivery, $6.50 has been paid, and at this rate there are, perhaps, more buyers than sellers, though yesterday, owing to the reaction in the Pork market in New York, the feeling was less busy. —Cin. Price Current.

BARLEY.—The Cleveland Herald says: On account of the apprehensions of the brewers of New York, that the present law would suppress the sale, and consequently the manufacture of malt liquors in that State, the supply of barley was used up, the brewers were discouraged from purchasing anything in our market. The crop is said to be less than half of the average, and although they are not so large as last year, the breweries were discouraged. For the present, there seems to be a good demand from the Philadelphia brewers. Now that the brewers will continue to drink ale, but they have not the barley to make it. Orders for Ohio barley are plentiful and the demands in brisk, that is the price which has advanced from 80 cents to $1.10 and $1.20. In Chicago it is quoted at $1.10.

COPPER SHIPMENTS.—The following is the amount of Shipments for the week ending Oct. 1.

	STR. NORTHERNER.	
Forest Mine	1 bbl.	lbs. 1,000
Ridge	2 bbls.	1,187
Toltec	11 bbls.	41,583
Adventure Mine	6 bbls.	4,236
	1 mass	434
	SCHR. BREMAN.	
Minnesota Mine		110,000
	SCHR. A. W. FORD.	
Minnesota Mine		198,824
	43 bbls.	$1,322
Total shipment for the week		317,331

—Lake Superior Journal.

IMPORTS BY RIVER.

WHEELING, by Diurnal—27 sks wheat, Graham & Thomas; 609 do, Bryan & co; 25 bbls flour, J M'Cully & co; 24 bbls paper, 27 pkgs, sundry consignees.

MONONGAHELA RIVER BOATS—115 bbls straw boards 137 sks wheat, A Culbertson; 201 do; 170 bus do, Wilmarth & co; 225 bbls flour; 338 bus oats, 131 do potatoes, 75 do rye, owners; 29 bbls apples; English & Richardson; 45 do flour, Forsyth & co; 55 sks dried fruit, 4 do flaxseed, 5 pkgs butter, M'Candless & co; 68 bxs glass, Berry & co; 125 do, 15 whiskey, Jones & Cooley; 23 do, Smith, Mair & Hunter; 3 tons metal, Coleman & co.

ST. LOUIS, by North Star—2972 bbls flour, 50 bales hemp, 30 bbls hides, 10 pkgs wax, 63 bales hemp, 2 casks, sugar, J M'Cully; 49 do; 18 bbls sugar, 30 bbls whiskey, W M'Cutcheon & co; 24 do flour, Harcet & Robinson.

STEUBENVILLE BOATS—145 bus rye, J&W Rea; 512 sks wheat, 159 bus do Bryan & co; 44 do Wilmarth & co; 284 bus candles, Graham & Thomas; 1205 sks rye, 572 bus do, 92 bbls flour, 73 do highwines, 24 bus oats, sundry; 15 bbls apples, 65 bbls paper, 17 bbls flour, 25 pkgs butter sundry consignees.

UNION LINE—100 bgs rye, English & Richardson; 19 bxs cheese J. B. Canfield; 47 do L. Dalzell; 60 do H H Collins; 10 bbls Oil, Nevin & Co; 13 do Schoonmaker & Co; 76 bxs glass, 35 bbls paper, 10 bbls flour, sundry consignees.

IMPORTS BY RAILROAD.

OHIO & PENNSYLVANIA R R—15 bbls eggs, 20 do flour, 10 do wool, 26 bus rye, 600 do wheat, [illegible] do whiskey, 3 do Wilmarth & co; 250 bgs do, Bryan & co; 31 bbl eggs, 3 do fruit, J & W Rea; 8 do, Graham & Reed; 48 do flour, 4 do fruit, 47 bbls paper, 13 bxs candles, 7 cars stock, 40 bbls potatoes, 43 bus corn, 22 head stock, 347 bus oats, 107 do rye, 61 do apples, 11 do eggs, 23 do apples, 5 kegs butter, 11 do eggs, 25 do apples, sundry consignees.

ARRIVALS AND DEPARTURES

ARRIVED—Jefferson, Brownsville; Luzerne, do; Col Bayard, Elizabeth; Michigan No. 2, Wellsville; Aquila, West Newton; Geo. Larimer, Beaver; Diurnal, Wheeling; North Star, St. Louis.

DEPARTED—Jefferson, Brownsville; Luzerne, do; Col Bayard, Elizabeth; Aquila, West Newton; Geo. Larimer, Beaver; Michigan No. 2, Wellsville; Diurnal, Wheeling.

RIVER—On yesterday evening there were 5 feet 0 inches in the channel and falling.

WILLIAM MITCHELTREE, Jr., Rectifying Distiller and Liquor Merchant, 209 Liberty street, has for sale
150 bbls. Rectified Whiskey;
10 do pure Old Rye Whiskey;
9 hf. pipes assorted Brandies, part 6 years old;
2 casks Cherry Brandy;
3 do N E Rum;
13 do Port Wine, Hunt & Co;
5 do do Blackburn & Wallis' brands;
7 baskets Heidsick's Champagne;
5 bbls Sweet Malaga Wine;
3 do Madeira do, with a general assortment.

GLOVES AND MITTS—
50 dozen assorted Buck Gloves,
50 do do do Mitts,
100 do do Merino Gloves,
120 do Berlin Lined do,
10 do Riding do,
20 do Kid do,
250 do Woolen do, for sale by
oc13 C. YEAGER & CO., 110 Market st.

WOOLEN YARNS AT WHOLESALE—1600 cuts blue; 2700 do dark mixed; 1000 do white, for sale by oc13 C. YEAGER & CO., 110 Market st.

SLATES—10 cases German; 15 do American; 10 do oval frame, new style; 5 do counting house, for sale by C. YEAGER & CO., 110 Market street.

COATS' SPOOL COTTON—1000 dozen just received and for sale by C. YEAGER & CO., oc13 110 Market st.

WHEAT, FLOUR & RYE—1142 sacks Tenn. Wheat; 539 sacks Tenn. Flour; 109 sacks Tenn. Rye; 20 bbls. Tenn. Flour, on steamer Dr. Robertson, to arrive and for sale by ISAIAH DICKEY & CO.

TENN. WHEAT—561 sacks on steamer [illegible] to arrive, for sale by ISAIAH DICKEY & CO.

RYE WANTED—The highest prices given for good clean Rye by D. C. HERBST, oc18 Corner Liberty and Hand st.

LARD—25 tcs prime on hand and to arrive on J B Carson for sale by DAVID C. HERBST

30 BBLS. Honey Syrup, eastern, for sale by oc13 BAGALEY, COSGRAVE & CO.

350 BUS. Dried Peaches, new cut, for sale by oct1 BAGALEY, COSGRAVE & CO.

CHEAP SUGAR—Good Brown Sugar at 9 cts is to be had of oc13 W. A. McCLURG.

Lake Champlain Iron Ore

CONSTANTLY ON HAND AND FOR sale by SHERMAN & WITHERBEE, Cleveland, Ohio.

DAILY ARRIVALS—We are now in daily receipt of *New Fall and Winter Dry Goods* of every description, to which we respectfully solicit the attention of the Ladies. oc10 D. AHL, Jr. & BRO.

MONTROSE MITCHELTREE, Wholesale Grocer, 209 Liberty st. has for sale
43 hhds. prime N O Sugar;
117 bbls. N. O. Molasses; 14 bbls Loaf;
[illegible] bbls. large No. 3 Mackerel;
100 bags prime Rio Coffee; 50 pkgs assorted Teas;
15 boxes Russell & Robinson's and Grant's Tobacco;
With an assortment of Spices, &c. oc9

100 BBLS. Flour Hoosier;
50 bbls. N. O. Molasses;
50 ½ bbls. N. O. Molasses;
10 bbls. No. 1 Lard;
50 kgs. No. 1 do
oc13 S. WALLACE & GARDINER.

SWEET OIL—4 bbls. just rec'd and for sale by oc13 FLEMING BROS.

HARLEM OIL—Genuine—3 gro. just rec'd and for sale by oc13 FLEMING BROS.

LYON'S KATHAIRON—6 gro. just rec'd and for sale by oc13 FLEMING BROS.

POWD BLUE—200 lbs. just rec'd and for sale by oc13 FLEMING BROS.

SPONGE, Bathing and Toilet, just rec'd and for sale by oc13 FLEMING BROS.

FARINA, Hecker's—12 bxs. just rec'd and for sale by oc13 FLEMING BROS.

CORN STARCH—12 bxs. just rec'd and for sale by oc13 FLEMING BROS.

Pittsburgh Dollar Savings Institution.

No. 68 Fourth Street, NEXT DOOR TO THE PITTSBURGH BANK,

IS now open daily from 9 to 2 o'clock; also, on Wednesday and Saturday evenings, from 7 to 9 o'clock.

Deposits received of all sums not less than One Dollar, and a dividend of the profits declared twice a year, in June and December. The Trustees, for the purpose of furthering the benevolent objects of the Institution, have entered into a guarantee bond, thereby giving additional security to depositors.

Books containing the Charter, By-Laws, Rules and Regulations furnished gratis, on application at the office.

President—GEORGE ALBREE.

VICE PRESIDENTS:

Hopewell Hepburn,	John H. Shoenberger,
George R. White,	Charles Knap,
William F. Johnston,	N. Grattan Murphy,
James W. Hallman,	Theobald Umbstaetter,
Alexander Bradley,	Isaac M. Pennock,
William Phillips,	William J. Anderson.

TRUSTEES:

John G. Backofen,	James Herdman,
Hill Burgwin,	John M. Kirkpatrick,
Albert Culbertson,	John D. M'Cord,
Robert Chester,	Robert Morrow,
J. Gardiner Coffin,	Walter P. Marshall,
Alonzo A. Carrier,	A. M. Pollock,
John S. Cosgrave,	Henry L. Ringwalt,
Charles A. Colton,	Robert Robb,
R. G. Edrington,	George R. Riddle,
Francis Felix,	James Rhoads,
George F. Gillmore,	James Shidle,
James S. Hoon,	George S. Selden,
William S. Haven,	Alexander Tindle.

Secretary and Treasurer—CHARLES A. COLTON. jul19-lyd

Cider and Vinegar.

VINEGAR made expressly for family use and now sold in more than one half of the Retail Groceries of Pittsburgh and Allegheny, where Pickles can be assured in my Warehouse that have been saved in it six years.

Wine Vinegar made from Ohio Grapes, equal to the best imported.

Old Cider Vinegar that will bear reducing one half and still be good retailing Vinegar.

The attention of private families, hotel keepers and the country merchants in particular, is directed to this Vinegar.

Cider that will keep sweet until next Fall.

The above Vinegars and Cider warranted to be as represented mh31 A. BALLOU, 148 Water & 142 1st st

SEEK AND YOU SHALL FIND—At 104 Market street, the largest assortment of Embroideries in the city of all descriptions; 1,000 Swee-bony Worked Collars of different patterns and styles. Bands and Ruffings of all descriptions, Jaconett and Swiss Edged and Inserting, and Under Sleeves, and Embroidered and Hemmed Stiched Handkerchiefs, without number. Also, Plain and Figured Silk Netts, all of which have been selected with the greatest care, from the largest and most fashionable Houses in the East, by myself. se10 PAUL HUGUS.

MOIRE ANTIQUE TRIMMED CLOAKS AND CAPES—At 104 Market street, 2nd door from 5th street, arrives monthly, all the new styles of cloth Cloaks and Capes, for Fall and Winter at the lowest cash prices from $5,00 up to $35,00. As I pay particular attention to the above mentioned articles, all that want a Fashionable Cape or Cloak, will call on me as my styles are the latest and prices the lowest. PAUL HUGUS.

IRISH LINENS IN ALL SHAPES AND FORMS—At 140 Market street, 2nd door from 5th, is the place to purchase Linen Table Cloths bleached and unbleached, Napkins, Bird Eye, Diapers of all description, also, a large lot of Damask Linen for Table Cloths in the web to suit purchasers, Linen Lawn and Cambric, and a large case of Irish Linens for Shirt Breasts direct from Manufactory. I cannot fail in the above articles to give general satisfaction to all who may favor me with a call. se10 PAUL HUGUS.

A CHANCE FOR SPECULATION—Is now offered to the Ladies at 104 Market street, in the new and well selected Stock of Fashionable Dry Goods, Consisting of Moire Antique Silk, French Merino's from 75cts. upwards, Black Superior Brocade Silks and colored do; French DeLaines and Cassimeres from 37½ upwards. also, Persians and Plaids from 25 cents upwards. Call and examine for yourselves, as there is no extra charge for showing goods. PAUL HUGUS.

A CONSOLATION FOR ALL—If the Fall and Winter should set in cold, we all know where to go to buy good and cheap Cloths and Cassimeres, Cassinetts, Vestings, Flannels of all kinds and all prices, Undershirts, and Drawers, Socks, Comforts, Scarfs, Gloves, Plain French Flannels, Rob Roy Plaids, Long and Square Blankets, and Brochea Shawls, and everything else for Fall and Winter Comforts, all at 104 Market street, 2nd Door from 5th. PAUL HUGUS.

F. A. VREDE & CO.,

FURNITURE

MANUFACTORY AND WAREROOMS,

598 *BROADWAY,*

Between the Metropolitan and Smithsonian Hotels.

FURNITURE OF EVERY VARIETY OF the best quality, at moderate prices. We have the largest establishment and best assortment of really good and substantial Furniture to be found in this city or country, to which we invite the particular attention of purchasers. au4-3md

Warren's Improved Fire and Water Proof Composition Roofing.

HAVING been for the last eleven years exclusively engaged in the manufacture of the above Roofing, now much used in all the principal cities of the Union, during which time it has been tested under every and severest exposure we can with confidence and propriety having been called upon by the *Pennsylvania Railroad Company* to do a job in this city in 1853, and again to cover the *Duquesne Depot* in 1854, (for both of which jobs they transported our men and materials from Philadelphia free of charge) we have been induced to open a branch of our business in this city, and being prepared to do all kinds of such work, we confidently offer our roofing to the patronage of the citizens of Pittsburgh and vicinity. Its cheapness, durability and perfect protection against fire and water render it the most desirable roofing in use.

The best pitch for this roofing is from one-half to one inch to the foot—but we can under favorable circumstances so apply it to a much greater pitch, even five or six inches to the foot. Those having leaking roofs of any kind can have them re-covered by this method with the certainty of having good tight roofs. We append the following selection of some of our roofs, which may be examined. For further information and references, please call at our office. All work warranted. H. M. WARREN & CO., 26 Fifth street, Pittsburgh.

The above roofing may be seen on the following buildings:

Duquesne Depot, Liberty street; Fourth Ward Public School House, Penn, below St. Clair street; Sixth Ward Public School House, Franklin street; Geo. Bayard's Building, south-east corner First and Smithfield sts; Mitchell, Herron & Co's Foundry Buildings, Etna and Factory street; M'Curdy's Livery Stable, Allegheny City; Hall's Davis' Dwellings, Beaver street, above Ohio, Allegheny City.

ST. CLAIR HOTEL,

(FORMERLY EXCHANGE HOTEL,)

Corner Penn, and St. Clair Streets, PITTSBURGH, PA.,

W. C. CONNELLY, Proprietor. au4-tf

S. CUTHBERT. S. L. CUTHBERT.

S. CUTHBERT & SON,

GENERAL COMMISSION AGENTS, for the sale and purchase of Real Estate, Collection of Rents, Borrowing and Loaning Moneys on Bonds and Mortgages. Also, for making sales of Produce, Manufactured Articles, &c. for Farmers, Mechanics and others.—Office, No. 63 Market Street. au2

ROBERT H. PATTERSON'S LIVERY AND SALE STABLE,

Corner Diamond street and Cherry Alley, ap16-tf PITTSBURGH, PA.

WM. G. ROBINSON. J. R. MINIS. WILSON MILLER.

ROBINSON, MINIS & MILLERS

FOUNDERS AND ENGINE BUILDERS, and Manufacturers of all descriptions, Mill Castings, Gearing, &c., &c.

Office, No. 21 Market street, between First and Second streets, Pittsburgh. ja30-lyd

THE SUBSCRIBERS HAVE NOW open the largest and most carefully selected assortment of goods in their line, yet offered to the public, and to which they invite the attention of purchasers. The stock comprises almost everything in the notion line, as—

White goods, laces and edgings, embroideries,
Silk, coton and linen hdkfs.
Silk cravats and ties,
Shawls, hoods and comforts,
Stockings and gloves,
Suspenders and braids,
Gimps and dress trimmings,
Embroidering, silk, cotton and worsted,
Buttons, needles, hooks and eyes,
Fine and Pocket Cutlery,
Perfumery and percussion caps,
Accordeons and harmonicas,
Harps, pencils, pens and holders,
Brushes, guilt and plated jewelry,
Watch guards and keys,
Key rings and tablets,
Silk, leather and gum belts,
Table linens, buckles,
Spectacles and cases,
Spoons and butter knives,
Tobacco and snuff boxes,
Shaving boxes, mirrors,
Razor strops, thimbles,
Shirts and drawers,
Combs, slates, woolen yarns,
Violins, toys, clocks,
Violin and guitar strings,
Tailors' trimmings, &c.,
Fancy willow baskets.
oc1 C. YEAGER & CO, 110 Market st

Bituminous Coal.

THE Advertiser wishes to purchase a Bituminous Coal mine in Pennsylvania or Virginia. Facilities of transportation not important. Address with sample of coal and sketch of mine, A. PEYSSON, Engineer, se13-1m Goldsmith's Hall, No. 12, Philadelphia.

Removal.

R. E. SELLERS & CO., Wholesale Druggists, have removed to the large and commodious warehouse on the corner of Wood and Second sts., where our old customers and all dealers in Drugs, Paints, Varnishes, &c., will find a large and well selected stock. Prices low. Goods warranted. oc4

Removal.

C. IHMSEN, Manufacturer of every variety of *VIALS, BOTTLES and WINDOW GLASS.* Black Porter, Wine and Claret Bottles, Demijohns and Carboys. Also, Flint Glass in every variety. Warehouse, Nos. 104 Second, and 133 and 135 First sts., Pittsburgh, Penna. mh29

Removal.

ALEXANDER GORDON, Commission and Forwarding Merchant, has removed to No. 121 Second st. between Wood and Smithfield.

Removal.

D. W. HERSTINE & CO., have removed to No. 75 Water street, corner of Chancery Lane.

Removal.

S. CUTHBERT & SON, have removed their Real Estate and General Agency Office to No 63 MARKET STREET, near Third. au2

Removal.

ISAIAH DICKEY & CO. have removed to No. 23 Water and 62 Front sts., warehouse formerly occupied by Hervey Jones & Co.

FOUNDRY FOR SALE OR TO BE LET.

A FIRST CLASS FOUNDRY BUILDING, Patterns, Flasks, Tools, etc., will be sold or let for a series of years, on moderate terms.

Or, an active business man with a capital would be received as a partner, or as a manager. Address Box 275, Post Office. se15

Fruit Cans.

THE immense sale of T. J. Craig & Co's Self-Sealing Fruit Cans has compelled us to increase the manufacture, and are now enabled to fill orders promptly, and would invite all who have not yet seen the Can to do so before purchasing any other. It is the most simple, best Self-Sealing Can in the city, and sold at the following prices: One quart, $1,50 per dozen; two qt., $2,25; four qt., $2,50. Orders by mail promptly filled. T. J. CRAIG & CO.,

Manufacturers of Tin, Copper and Sheet-iron Ware, and Dealers in Stoves, Grates, Fenders, Tinners Stock, &c., aug21 134 WOOD STREET.

1856.

HILL'S ALMANACS.

Sanford C. Hill's Pittsburgh Almanacs, MAGAZINE ALMANACS, and AMERICAN FARMERS ALMANAC No. 27, for 1856.

Published and now ready for sale by the quantity, by JOHN H. MELLOR, No. 81 Wood st.

For sale also by all Booksellers in Pittsburgh and Allegheny City. se29

PEKIN TEA STORE,

No. 38 FIFTH STREET,

WHERE the subscriber is now receiving a very large, and well selected Stock of Pure GREEN and BLACK TEAS, purchased direct from the Importers, which will be sold wholesale or retail, at prices lower than usual. Retail Grocers are invited to call and examine my stock. Also, Loveringe Crushed and Pulverized Sugars, New Orleans Sugars, Fine Old Java and Rio Coffee. Also, Agent for the sale of Dr. Jayne's Celebrated Family Medicines. A. JAYNES, oc4 No. 38 Fifth street, Pittsburgh, Pa.

The Attention of the Ladies

IS respectfully invited to the LARGE and BEAUTIFUL assortment of
Fine French worked Collars,
do do do Sleeves,
do do do Setts,
Waists and Black Crape Setts,
Collarettes, Pique Cloths, &c.,
French Dimity, Corsets, &c.
Just opened by D. AHL, Jr. & BRO., se1 No. 91 Market street.

WM. H. TALCOTT & CO. have now open Goods, to which the attention of Dealers is invited as we offer it all at lowest prices, at 82 Wood st., corner 4th.

AMUSEMENTS.

DAN RICE'S GREAT SHOW IS COMING.

DAN RICE respectfully announces to the citizens of this vicinity, that his Great Equestrian Establishment and Trained Animals Combined, as organized for 1855, will have the honor of appearing before them; at Pittsburgh for two days, on Friday and Saturday, Oct. 19th and 20th.

Admission 25 cents. Performances commence at 2 and 7 o'clock, P. M. The three great features that distinguish DAN RICE'S GREAT SHOW from every other exhibition in the country are as follows: 1. The brilliant array of Professional talent. 2. The beautiful Stud of Horses, Ponies and Mules. 3. The most perfectly trained wild animals ever exhibited.

Among the Equestrian talent, the following eminent artists will appear—Mrs. Dan Rice, Mad. Reeston, Mad'lle Jonte, (the vocalist,) Mad'lle Georgian, F. H. Rosston, W. O. Dale, Young Jean Johnson, O. Richardson, Chas. Noyes, I. Showles, Wm. Walker, A. L. Vail, Geo. Miller, Master Charles Reed.

DAN RICE,

And his counterpart, LITTLE MIKE LIPMAN.

In his Zoological Department will be found the stupendous and magnificent ELEPHANT, *Lalla Rookh,* who, among feats and sagacious tricks, has been taught to Walk the Tight Rope.

DAN RICE will convince the public there will be nothing done at the Exhibition but what is Novel Wonderful and Morally Instructive. During each Exhibition, DAN RICE will introduce his thorough bred horse, Excelsior, and the famous pair of Educated Mules, taught to perform some of the most laughable and incredible feats of sagacity. Besides these, will be exhibited the most perfectly trained AUSTRALIAN BEAR ever captured.

A Brilliant Cornet Band will head the grand Procession, and pass through the principal streets at 10 o'clock, A. M. on the day of Exhibition. C. H. CASTLE, Agent.

This Company will exhibit at Greensburgh, Wednesday, October 17th; East Liberty, Thursday, 18th, Butler, Monday, 22d. oc18

THEATRE.

JOSEPH C. FOSTER, SOLE LESSEE AND MANAGER.
WM. H. REED..........................Stage Manager.
CHARLES FOSTER..........................Acting Manager.

PRICES OF ADMISSION.

Boxes and Parquette....50 cts. | Private Boxes (large)....$5,00
Second Tier..........25 cts. | do. do. (small)....4,00
Boxes (for col'd persons) 25 cts. | Secured seats 12½ cts. extra

Doors open at 7 o'clock. Performance to begin at 7½.

Last night of Mr. JAS. BENNETT.

Re-engagement of the Wonder of the World, MAD'LLE OLINZA.

SATURDAY EVENING, OCTOBER 20, 1855,

Will be repeated,

KING JOHN—King John, Mr. Jas. Bennett; Falconbridge, C. Foster; Hubert, McBride; Arthur, Julia M. Cooke; Constance, Mrs. V. Cunningham.

Daring Feats on the Tight Rope..............Madame Olinza.

SINGING AND DANCING.

To conclude with

The Wedding Breakfast—Dr. Gadabout, P. C. Cunningham; Mrs. Metcham, Mrs. Borrette.

FOR RENT.

TO LET—That new and well finished Store Room and Cellar situated on Smithfield st., opposite the Custom House.

Also two Office Rooms above the Tea Store, on second floor. Rent low. Apply to se20 B. McLAIN & SON, No. 21 Fifth st.

BUSINESS STANDS FOR RENT, situate on Market street, near Third. Also, one on Fourth street, one on Wood street, one on Third street, and one on Water street; with immediate possession. Apply to au9 S. CUTHBERT & SON, 63 Market st.

TO LET—A two story brick house on Robinson street, Allegheny, in good order, having been lately papered, painted, &c. Rent $10 per month. Contains 6 rooms. Apply to S. CUTHBERT & SON.

TO LET—The large three story Brick STORE and DWELLING, corner of First and Smithfield streets. Immediate possession given. Inquire of au21-tf ALGEO & CO., Third Door Above.

TWO STORE ROOMS, in good locations for business, one on Wood and the other on 4th st., to let, with immediate possession. jul3 S. CUTHBERT & SON, 140, 3d st.

A CONVENIENT STORE ROOM on Market st.; also, one on 4th st., for rent. Apply at au21 53 MARKET ST.

TO LET—The commodious Dwelling and Store Room, No. 54 Fifth street, opposite Masonic Hall au6 P. M. DAVIS.

TO LET—Three story Brick Store, No. 163 Smithfield street. P. M. DAVIS, Auct., au14 corner Wood and Fifth streets.

TO LET—A Dwelling House on Third st., near our office. S. CUTHBERT & SON, 140, 3d st.

BAGS AND BAGGING.

NOYLES & WHITTLESEY,

No. 80 WATER STREET, NEAR OLD SLIP, NEW YORK,

HAVE CONSTANTLY ON HAND, AND Manufacture to order, BAGS for Flour, Grain, Salt, Buckwheat, Hams, &c.

Would also call the attention of Country Merchants to their assortment of

SEAMLESS and FARMERS' BAGS, AND OF **MILLERS' BAGS,**

Designed and printed to order, expressly for their use.

Our facilities are such that we can supply from

10,000 to 20,000 bags per day.

Also, Importers and Dealers in

GUNNY BAGS AND BAGGING,

and various kinds of Thread and Twine, both Linen and Cotton, of which we are receiving continual supplies. ja27-ly

AYER'S CATHARTIC PILLS.

OPERATE by their powerful influence on the internal viscera to purify the blood and stimulate it into healthy action. They remove the obstructions of the stomach, bowels, liver and other organs of the body, and, by restoring their irregular action to health, correct, wherever they exist, such derangements as are the first origin of disease.

[illegible] Professors, Physicians and Patients, have given certificates of cures and of their virtues, [illegible] not sustained by persons of such exalted position and character as to forbid the suspicion of untruth. Their certificates are published in my American Almanac, which the agents below named are pleased to furnish free to all inquiring.

Annexed we give *Directions* for their use in the complaints which they have been found to cure.

FOR COSTIVENESS.—Take one or two Pills, or such quantity as to gently move the bowels. Costiveness is frequently the aggravating cause of Piles, and the cure of one complaint is the cure of both. No person can feel well while under a costive habit of body. Hence it should be, as it can be, promptly relieved.

FOR DYSPEPSIA, which is sometimes the cause of Costiveness, and always uncomfortable, take mild doses—from one to four—to stimulate the stomach and liver into healthy action. They will do it, and the heartburn, bodyburn and soulburn of dyspepsia will rapidly disappear. When it has gone, don't forget what cured you.

For a FOUL STOMACH, or *Morbid Inaction of the Bowels,* which produces general depression of the spirits and bad health, take from four to eight Pills at first, and smaller doses afterwards, until activity and strength is restored to the system.

For Nervousness, Sick Headache, Nausea, Pain in the Stomach, Back or Side, take from four to eight pills on going to bed. If they do not operate sufficiently, take more the next day until they do. These complaints will be swept out from the system. Don't wear these and kindred disorders because your stomach is foul.

For Scrofula, Erysipelas, and all Diseases of the Skin, take the Pills freely and frequently, to keep the bowels open. The eruption will generally soon begin to diminish and disappear. Many dreadful ulcers and sores have been healed up by the purging and purifying effect of these Pills, and some disgusting diseases which seemed to saturate the whole system have completely yielded to their influence, leaving the sufferer in perfect health. Patients! your duty to society forbids that you should parade yourself around the world covered with Pimples, blotches, ulcers, sores, and all or any of the unclean diseases of the skin, because your system wants cleansing.

To Purify the Blood, they are the best medicine ever discovered. They should be taken freely and frequently, and the impurities which sow the seeds of incurable diseases will be swept out of the system like chaff before the wind. By this property they do as much good in preventing sickness as by the remarkable cures which they are making everywhere.

Liver Complaint, Jaundice and all Billious Affections arise from some derangement—either torpidity, congestion, or obstructions of the Liver. Torpidity and congestion vitiate the bile and render it unfit for digestion. This is disastrous to the health, and the constitution is frequently undermined by no other cause. Indigestion is the symptom. Obstruction of the duct which empties the bile into the stomach causes the bile to overflow into the blood.—This produces Jaundice, with a long and dangerous train of evils. Costiveness, or alternately costiveness and diarrhoea, prevails. Feverish symptoms, languor, low spirits, weariness, restlessness, and melancholy, with sometimes inability to sleep, and sometimes great drowsiness; sometimes there is severe pain in the side; the skin and the whites of the eyes become a greenish yellow; the stomach acid; the bowels sore to the touch; the whole system irritable, with a tendency to fever, which may turn to billious fever, billious cholic, diarrhoea, dysentery, &c. A medium dose of three or four Pills taken at night, followed by two or three in the morning, and repeated a few days, will remove the cause of all these troubles. It is wicked to suffer such pains when you can cure them for 25 cents.

Rheumatism, Gout and all Inflammatory Fevers, are rapidly cured by the purifying effects of these Pills upon the blood and the stimulus which they afford to the vital principle of life. For these and all kindred complaints they should be taken in mild doses, to move the bowels gently, but freely.

As a DINNER PILL, this is both agreeable and useful. No Pill can be made more pleasant to take; and certainly none has been made more effectual to the purpose for which a dinner pill is employed.

PREPARED BY

J. C. AYER,

Practical and Analytical Chemist, *Lowell, Mass.*

Sold at Wholesale by B. A. FAHNESTOCK & CO.—At retail by every Druggist in the city and all Dealers everywhere. oc9-dm&w3

FURNITURE.

RYAN'S BUILDINGS.

THE SUBSCRIBER would respectfully inform his friends and the public that he has purchased the interest of his late partner, and is now sole proprietor of this great

CABINET AND

Chair Manufacturing Establishment,

The most extensive and complete of the kind in the country.

With a stock of over ONE MILLION feet of choice Lumber, well seasoned, and a strong force of first rate mechanics, he will commence operations in a few days, when he will be ready to attend to the orders of his numerous friends and customers.

A VARIETY OF

NEW STYLES OF FURNITURE

Will be introduced and sold at low prices.

Particular attention will be given to the manufacturing of Furniture suitable for Steamboats and Hotels, which will be sold on accommodating terms, and at prices that will defy competition.

CANE SEAT CHAIRS

Made at this establishment, so much admired for durability and neatness of design, will be sold at the reduced price of from $5,50 to $8 per set.

SCROLL SAWING and TURNING of all kinds done to order.

Rooms with Steam Power to Rent.

Veneers, Varnish, Hair Cloth, Nailing and Cabinet Makers' finding generally, always on hand, and will be sold to the trade at a small advance on Eastern cost prices se29-lyd&w3 H. H. RYAN, No. 31 Fifth street.

Blakely & Richey

OFFER for sale the following desirable Real Estate, viz:

An Iron Furnace in Armstrong county, accessible to the city daily by the Canal, with 186 acres of land, 3 strata of Iron Ore and 3 strata of Coal, with Engines, Machinery, &c., capable of making 70 tons of metal weekly; on the land there are 12 dwelling houses, store house, &c.

Also, 2 lots in Allegheny City, on Fairmount street, 25 by 150 feet.

Also, 2 lots, 40 by 140, corner of Henry and Dethridge street (in Ross and Berger's plan) East Pittsburgh.

Also, 12 lots, in Temperanceville, fronting on Warden street.

Also, 284 acres of land in Versailles Township, near McKeesport.

Also, 1000 acres of land in Benton and Clinton counties Iowa.

Also, 500 acres in Muscatine county.

Apply at the corner of 7th and Smithfield street Pittsburgh. se25-d&w3

Tannery for Sale,

NEAR the village of Newport, Washington Co., Ohio, consisting of 1¾ acres, Land, Dwelling House, Tan House covering 15 Vats, &c. Bark House and Bark Mill, Tanning Implements, &c.; never failing Spring Water on the premises, and Chestnut Oak Bark abundant in the neighborhood. Enquire of RICHARD BARD, se28-3wd&w3 218 Liberty street, Pittsburgh.

BEWARE OF THAT COUGH—Sellers' Celebrated Imperial Cough Syrup may be relied on.

PITTSBURGH, March 5, 1855.

Having been regularly afflicted for some years with a dry, severe cough and copious expectoration, and having used without benefit most of the preparations before the public, under the strenuous solicitation of cough remedies, I was induced to try your justly popular Imperial Cough Syrup, and have found it to be the article that would afford me immediate relief. I take pleasure in pronouncing it the best cough remedy I have yet used.

Sold, wholesale and retail by R. E. SELLERS & CO., Second and Wood streets.

And by Druggists generally in the city. oc9

NOTICES, &C.

Dissolution of Partnership.

THE Partnership heretofore existing between Henry Graff and Alexander Wilson, under the firm of Wilson & Graff, has been dissolved by the death of Henry Graff, and the subsequent sale by me, of my interest in the concern, to Mr. Peter Graff.

The business of the late firm will be settled by Graff, Rea & Co. Pittsburgh. ALEXANDER WILSON. Sept. 27, 1855—oc18

THE Undersigned having formed a co-partnership, will continue the Coal business, under the firm of Graff, Rea & Co. at the Mingo Coal works and Pittsburgh, and Graff, Hook & Co, at Cincinnati, Ohio.

ELIZABETH GRAFF.
JOHN A. HOOK.
PETER GRAFF.
SAMUEL REA.

PITTSBURGH, Sept. 27, 1855.—oc18-3wd

Dissolution of Partnership.

THE FIRM OF M'CLINTOCK BROS. is this day dissolved by mutual consent. The business of the firm will be settled by Washington McClintock, who will continue the Carpet business at No. 112 Market st.

WASHINGTON McCLINTOCK.
ALEXANDER M'CLINTOCK.

Pittsburgh, Sept. 20th, 1855—oc18

Co-Partnership.

THE undersigned have formed a Co-Partnership for the purpose of conducting a Housekeeping and Mourning Dry Goods Business, under the style and title of BROOKS & COOPER.

F. R. MURPHY.
J. M. BURCHFIELD.
A. F. BROOKS.
DANIEL COOPER.

Mourning and Housekeeping Dry Goods.

BROOKS & COOPER have now open, at No. 75 Market street (the room recently occupied by R. M. Kuker, and next door to J. Horne & Co.) a most complete assortment of goods in the above departments, and respectfully solicit all wanting any article in their line, to give them a call.

By giving their whole attention to these two branches of business, to the exclusion of Fancy Goods, they think they can offer inducements not to be found in stores keeping the usual variety.

The "Housekeeping" department will embrace all staple articles in Dry Goods used in furnishing and keeping house. se19

Dissolution of Co-Partnership.

NOTICE is hereby given that the Co-Partnership heretofore existing under the name and style of LORENZ & WIGHTMAN, Glass Manufacturers, in the city of Pittsburgh, is this day dissolved by the death of Frederick Lorenz, Sen., and by the limitation contained in the articles of co-partnership. Either of the undersigned, members of the said late firm, are authorized to settle the business, at their office, No. 63 Water street, Pittsburgh.

THOS. WIGHTMAN.
F. R. LORENZ.

Pittsburgh, August 1st, 1855.

THE undersigned will continue the manufacture of Window Glass, Bottles, Vials, and all kinds of Druggists' Glassware, as successor to Lorenz & Wightman, at the old stand, No. 63 Water street.

From his experience in the business and having engaged the best of workmen, he hopes by strict attention to merit a continuance of that patronage so liberally bestowed to his predecessors.

Having taken the entire stock of the old firm and thoroughly repaired the several Factories and made many important improvements, he feels confident he can fill orders promptly and satisfactorily. F. R. LORENZ.

IN retiring from the Glass business I take pleasure in recommending my successor, Mr. F. R. LORENZ, to the friends and customers of the old firm as being prepared to render good satisfaction in the execution of their orders and one in whom they can place confidence. aul- THOS. WIGHTMAN.

Dissolution of Partnership.

THE Partnership heretofore existing between the undersigned, has this day been dissolved by mutual consent. The business of the firm will be settled by either of the firm, at their old stand, No. 114 Second street.

ALEX. McBANE.
ANGUS McBANE.

Pittsburgh, July 30th, 1855.

Co-Partnership.

I HAVE associated J. B. Anjer with me in the Forwarding, Commission and Produce business, and will continue hereafter under the style of McBANE & ANJER. A. McBANE.

McBane & Anjer,

(Successors to A. & A. McBane,)

COMMISSION & FORWARDING MERCHANTS, Dealers in Flour, Provisions and Produce generally, No. 114 Second street, Pittsburgh, Pa. au30

NOTICE—Having this day (July 2d,) 1855, disposed of my entire stock, tools, &c., to my former clerk, T. J. Craig, would solicit for him the continuance of the patronage bestowed upon me. All persons indebted to me are requested to call and settle their accounts, as I design leaving the city. T. J. Craig is duly authorized to settle all claims. JOHN BARCDOLLAR.

THE Stove business and Tin, Copper and Sheet Iron ware manufactory, in all its branches, will be continued at the Old Stand, 134 Wood street, under the name and style of T. J. Craig & Co. THOS. J. CRAIG.

Dissolution of Partnership.

THE partnership formed by the undersigned and James O'Neal, in carrying on the "Camden Coal Works, under the name and style of JONES, O'NEAL & MILLER, is now dissolved. ISAAC JONES. July 7th, 1855— JOHN D. MILLER.

NOTICE.—In consequence of having sold our Furnaces to the Cambria Iron Company, the partnership heretofore existing under the firm of P. SHOENBERGER & CO., at Mill Creek Furnace, and also the partnership existing under the firm of KING & SHOENBERGER, at Cambria Furnace, are both dissolved.—The business will be settled up by the managers at the Furnaces, and George S. King, who are authorized to use the name of the respective firms in settling up the business.

GEORGE S. KING,
March 1, 1855. [sh15-tf] P. SHOENBERGER.

Dissolution.

THE firm of W. & R. McCUTCHEON is this day dissolved by limitation. The subscriber having associated in partnership with himself H. L. NORTON, the Grocery, Produce and Commission business will be continued at the corner of Liberty and Irwin sts., under the style of WM. McCUTCHEON & CO., who will attend to the settlement of the business of the late firm.

Pittsburgh, April 1st, 1855. WM. M'CUTCHEON.

D. W. HERSTINE. BEN. RICHBAUM.

D. W. HERSTINE & CO., Commission and Forwarding Merchants, and Dealers generally in Produce, Pittsburgh, Cincinnati, and other Manufactures, &c., Nos. 93 and 95, Front street, Pittsburgh.

THE undersigned having formed a co-partnership, under the style of [illegible] for the transaction of a General Agency, Commission, Forwarding and Produce business, at Nos. 93 and 95, Front street, are prepared to execute with promptness and dispatch all kinds of business pertaining to the above. Particular attention given to the receiving and forwarding produce and merchandize, and to the execution of all orders for the purchase of same.

D. W. HERSTINE.
BEN. RICHBAUM.

REFER TO—Clarke & Thaw; William Bagaley & Co.; W M'Cully & Co.; F. Sellers & Co.; Hays & Black; Kramer & Rahm; Henry Graff, Esq.; William Holmes & Co.; R. Johnson, Esq.; T. Bakewell, Esq.; George Ledlie, Esq.; Solomon Stoner Esq. ja8dtf

NOTICE.—The late firm of JONES & QUIGG, having been dissolved by the death of John F. Quigg, on the 27th inst., the business of said firm will be settled by the undersigned, at their office, corner of Ross and First streets.

Sept. 30, 1854—oc2 ISAAC JONES, surviving partner.

ISAAC JONES, Manufacturer of Spring and Blister Steel, Plough Slab Steel, Steel Plough Wings, Coach and Eliptic Springs, Brass Nut Tapers, Hal Patent Screw Mail and Hammered Iron Axles.—Corner Ross and First streets, Pittsburgh.

ISAAC JONES. D. B. ROGERS.

D. B. ROGERS & CO., Manufacturers of Rogers' Patent Improved Steel Cultivator.—office corner of Ross and First streets, Pittsburgh. fe12-ly

Dissolution of Co-Partnership.

THE firm of LIVINGSTON, ROGGEN & CO. proprietors of the Pittsburgh Novelty Works, was dissolved by the death of Mr. John J. Roggen on the 14th of March last. The business of the

Novelty Works

will be continued in all its branches by the surviving partners, under the name and style of

LIVINGSTON, COPELAND & CO.,

who will also settle up the affairs of the late firm.

L. R. LIVINGSTON,
CALVIN ADAMS,
J. K. MOREHEAD,
Pittsburgh, May 4-6md W. B. COPELAND.

Dissolution.

THE partnership heretofore existing between the undersigned has been this day dissolved by mutual consent. Those who have claims against the late firm of Glass & Carr, will present them for settlement to John P. Glass, at the City Hotel.

JOHN P. GLASS,
DANIEL D. CARR.

THE undersigned having withdrawn from the City Hotel, would cordially recommend to the traveling public, and to his friends generally, his late partner Jno. P. Glass, Esq., who continues the business. Pittsburgh, June 1, 1855.—je5 DANIEL D. CARR.

JOHN WATT. JOHN WILSON

WATT & WILSON, Wholesale Grocers Commission Merchants and Dealers in Produce and Pittsburgh Manufactures, No. 258 Liberty st., Pittsburgh. ju25

R. E. SELLERS. R. S. WARD.

R. E. SELLERS & CO., Wholesale and Retail Dealers in Drugs, Paints, Oils, Varnishes &c., No. 57 Wood street. de4

Co-Partnership.

WALTER P. MARSHALL associated with him on the 2d day of July, JOS. R. HUGHES, in the Wall Paper business, under the name of W. P. MARSHALL & CO. jy9

JOS. ABEL. JOS. FLEMING.

NOTICE: Joseph Fleming having associated with him Joseph Abel, the business hereafter will be conducted under the style of JOSEPH ABEL & CO., at the old stand, corner of Smithfield and Fourth streets se1-d&w3

JAMES BLAKELY. JAMES C. RICHEY

Blakely & Richey,

REAL ESTATE BROKERS, corner of Seventh and Smithfield streets, Pittsburgh, Pa. Farms, Houses, Lots, Mills, Furnaces &c., bought and sold on commission. Land Warrants, Bills, Bonds and notes negotiated. Especial attention given to subdividing Farms and disposing of them. Terms reasonable. se2-d&w3

JOSEPH WHITE'S CARRIAGE REPOSITORY!

JOSEPH WHITE now carrying on business in his spacious premises, (now lately enlarged,) between Pittsburgh and Lawrenceville, near the Two Mile Run, respectfully invites the public to inspect his stock of CARRIAGES, BUGGIES, &c. And he particularly invites gentlemen purchasers, that they can give him a trial. Fourteen years experience in the business, enable him to place before his patrons the same choice collection of Carriages, which so many years past, it has been his patronage for. Selected from the best of Eastern Manufacturers. The success of his new system is complete, the economy of his arrangements alike supply the best and most fashionable, Manufactures at moderate prices.

Unencumbered by those heavy expenses, which the means for decorating Houses of business has heaped upon the price of Goods, (owing to large rents,) Joseph White will sell on ready money only, at much less than the usual prices.

N. B.—Carriages repaired in the best manner, with dispatch. mh5

Beeson's Hydraulic Cement or Water Lime

THE undersigned keep constantly on hand a large stock of this article, of the best quality. The attention of Contractors and Builders of Navigation Locks, Acqueducts, Bridges, Reservoirs for Water Works, &c., is requested to this article. The well known properties and imperviousness to water, characteristic of this Cement, render it of first necessity in all structures exposed to the action of water or damp. ENGLISH & RICHARDSON. ju30-dmd

ARTHUR'S

Patent Self-Sealing Cans,

For Preserving Fruit, Fruits, Tomatoes &c.

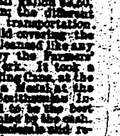

HERMETICAL SEALING.

THESE CANS, which are sealed by the housekeeper without the aid of a Tinner, and opened easily, without injury to the can, are rapidly coming into general use. Full directions for putting up fruit accompany the Cans, and the work is so easily performed that by their use every family may have fresh fruit and tomatoes on their table all winter at summer prices.

PRICES—Pint Cans $2, quart do $2,50, half gallon $3,50, three quarts $4,25, gallon $5,00 per dozen. Our directions; also next in order to secure economy in transportation. Arthur's Cans, which is closed with a lid covering the whole top, so that when open it may be cleansed like any other vessel, has been fully approved by the Secretary of the American Institute, New York. It took a first class Diploma over all other Self-Sealing Cans, at the late Fair in Cincinnati, and was awarded a Medal at the Mechanics' Fair held this Spring at the Smithsonian Institute, Washington, D. C. It is claimed to be the best Can in the market. All orders, accompanied by the cash, will be promptly forwarded. For sale, wholesale and retail, at the China and Queensware Store of

my30-1yd&wT HENRY HIGBY, 136 Wood st. Pittsburgh, Pa.

MECHANICS' BANK PITTSBURGH, August 21st, 1855.

THE Stockholders of the Mechanics' Bank of Pittsburgh are hereby notified that the 3d Installment of $12.50 per share will be due on the 10th of October next, and the 4th and last installment of $12.50 per share on the 20th Nov. following, as per resolution of the Board of Directors, payable at the Banking House, on 5th street. au21-dtnov20 GEO. D. McGREW, Cashier.