# PITTSBURGH:

FRIDAY MORNING, OCTOBER 5, 1855.

**REPUBLICAN STATE TICKET.**

FOR CANAL COMMISSIONER,
PASSMORE WILLIAMSON, of Philadelphia.

**REPUBLICAN COUNTY TICKET.**

FOR SENATOR,
EDWARD D. GAZZAM, Pitt township.
FOR ASSEMBLY,
MATTHEW HENDERSON, Elizabeth township;
JOHN P. PENNEY, Pittsburgh;
J. McK. SNODGRASS, Mifflin township;
CHRISTIAN SNIVELY, Penn township;
SAMUEL A. LONG, Pittsburgh.
FOR SHERIFF,
GEORGE R. RIDDLE, Allegheny.
FOR PROTHONOTARY,
THEODORE H. NEVIN, Sewickley borough.
FOR TREASURER,
GOODMAN Y. COULTER, South Fayette towns'p.
FOR COMMISSIONER,
WM. N. BURCHFIELD, Peebles township.
FOR CORONER,
HEZEKIAH NIXON, Allegheny.
FOR AUDITOR, (three years)
JOHN S. MILLER, Pittsburgh.
FOR AUDITOR, (two years,)
THOMAS DICKSON, Wilkins township.
FOR DIRECTOR OF THE POOR,
ROBERT A. SAMPLE, McCandless township.

From the Albany Country Gentleman.

**HALLOWED GROUND.**

Hallowed is the ground
On which we tread,
For in the sleep of death profound,
Around us are the dead—
The dead! their memory twines
About our hearts alway,
Around the oak the clustering vines
Bright leaves and flowers display.

In every shady nook,
In every valley fair,
By every murmuring brook,
On every hillock bare,—
In towers dark and dread,
Beneath the ocean's wave,
All calmly sleep the dead
Within their nameless grave.

A few, a few brief years—
How few no tongue can tell—
And to life's hopes and fears
We all must bid farewell.
A sigh—perchance a tear—
A hope to grief allied—
And they who mourn for us,
Will slumber by our side.

Hallowed is the ground
On which we daily tread,
For in the sleep of Death profound,
Around us are the dead.

## COURTS OF ALLEGHENY COUNTY.

COURT OF QUARTER SESSIONS.—Before Judges M'Clure, Adams and Bogge.

October 4th—Commonwealth vs David Davis, indictment assault and battery with intent to kill. On oath of John Hephard. The Jury returned a verdict of guilty of simple assault and battery recommended the defendant to the mercy of the court.

Commonwealth vs. Nelson Jones, indictment assault and battery on oath of Fredrick Reese Jury returned a verdict of not guilty, and that the prosecutor pay the costs.

Commonwealth vs. John Paisley, indictment assault and battery, on oath of Henry Scott. It was proved that Paisley had thrown two or three stones, one of which struck plaintiff on the leg, and also that Scott had held an axe in a threatening attitude at Paisley. There were cross bills, and Scott had been three months in jail for want of bail, but the grand jury ignored the bill at Paisley's cost, which had been preferred against him. Scott had said when he held the axe that he would kill Paisley before Paisley should kill him, but the latter had made no threats to kill. Col. Glenn for prosecutor, and J. H. Hampton for defence. The jury returned a verdict of guilty. The Court sentenced Mr. Paisley to pay the costs on the ignored bill, and to pay a fine of $25, and costs on the case wherein he was convicted.

John Hephard, was sentenced to pay the costs in the surety of the peace case, on oath of David Davis, heard yesterday.

The Jurors through Mr. Roberts, the prosecuting attorney, requested the court to adjourn, in order that they might attend the County Fair. The court accordingly adjourned until 9 o'clock this morning.

DISTRICT COURT.—Before Judge Williams.
THURSDAY, October 4, 1855.

Court met and adjourned in order to enable Jurors and gentlemen of the Bar to visit the County Fair.

PICKPOCKETS ABOUT.—Two ladies at the Fair yesterday had gold watches stolen from them while they were in the dense crowd at Artists' Hall. The watches were worn in the very silly style which the ladies—vain creatures!—adopt for the purpose of displaying their jewelry; they were fastened on the exterior of their dresses, secured only small gold chains. The thieves cut the chains in two and away went the watches.

As soon as the losses were discovered, the police were applied to, to recover the watches. But such a thing was impossible. The police force, thirty-five men, were employed in watching the articles on exhibition, and dogging sundry gangs of pick-pockets, who were upon the ground.—Several cases of pocket-picking occurred.

Mayor Volz was very active. In the forenoon he "spotted" two notorious thieves and had them turned out of the grounds. One of them was sent to the lock-up on an old charge.

It is singular that persons will go into such crowds with money upon their persons. The rogues are so expert now-a-days that they can finger the recesses of your pocket before you are aware of it, and you are left minus your cash, and plus a good lesson, viz: "never carry your pocket-book to the Fair."

PAINFUL ACCIDENT AND DEATH.—On Friday morning last, Daniel Meinhart, son of Jacob Meinhart, of Penn township, Westmoreland county, was instantly killed. The deceased was hauling wood with a wagon on a steep hill and riding on the saddle horse. A young and fractious beast was on the off side, and the ground being very steep, the wagon was upset against a fence, the horse falling upon him, and the tongue striking him on the neck. The deceased was aged about 18 years, and had entered his name as a candidate for admission to communion in the Manor Lutheran Church, under the patoral care of the Rev. Mechling.

THE COUNTY FAIR was visited yesterday by as many as ten thousand people. The weather was beautiful throughout the day. In regard to the exhibition itself, the general remarks is that it compares unfavorably with the Fairs of the past years. The Poultry and Cattle departments are very slim. The public were a good deal disappointed yesterday, that there was no female Equestrianism. Barring some unavoidable mud and wet, marshy spots, the grounds are in very fine order, and ever person doubtless got their money's worth of enjoyment out of the affair.

THE ST. CLAIR.—The St. Clair Hotel, under the control of the ever-popular Connelly, is doing a "land-office business," now-a-days. Its arrivals number 500 and 600 a week, and what is better than all, nobody goes away who does not intend to book himself at the St. on his next return to the Smoky City. We cannot wonder at his success, for we believe Connelly was by nature intended for a landlord, so admirably does he perform the duties of that position.

FLOUR.—The following is the Flour Inspectors report for September:

| | |
|---|---|
| Superfine, | 13,222 bbls. |
| Fine, | 800 " |
| Middling, | 114 " |
| Common, | 870 " |
| Rye, | 296 " |
| Total, | 14,302 |

THE WASHINGTON INFANTRY were out on parade yesterday, numbering ninety muskets, their appearance was very creditable, with the single exception of their plumes. Had they been of one color instead of three, they would have displayed better taste. The Infantry visited the Fair Grounds at ten o'clock, remaining there till evening.

THE RIDING AT THE FAIR GROUND.—We are requested by Mr. P. A. Way, the President of the Agricultural Society, to announce that today, at eleven o'clock, a number of ladies will ride in the ring at the Fair Grounds. This is a portion of the entertainment which always excites the greatest interest, and will be witnessed by thousands.

WE notice among our steamers the W. H. Denny, a beautiful boat called after one of our most respectable citizens; she leaves this evening for New Orleans, under these sterling men, Capt. Tom Lyon, and Clerk, Martin Lyon; men who have no superiors upon the river for caution and correct dealing. Shippers and passengers bear will this in mind.

LET all our readers who wish a rare evening's entertainment attend at the opening of "College Hall" to night, for the future occupance of the Iron City College. We especially wish the attention of our younger friends, both Ladies and Gentlemen. Educational subjects will be the theme of discussion by eminent speakers.

BURGLARY.—"Our House," William Bennett, proprietor, on Diamond Alley, was entered by burglars on Wednesday night through the back window, which was forced open by means of a chisel. Some ten or twelve dollars in money was taken from the drawer, and a quantity of liquor carred off. No clue to the perpetrators.

REMOVAL.—Our friend R. E. Sellers has removed his Drug Store to the corner of Second and Wood streets to the building formerly occupied by Messrs Ogden and Snowden, where he is prepared to furnish his old customers in good style—give him a call.

THE IRON CITY COMMERCIAL COLLEGE opens this evening at the new rooms, corner of Fifth and Smithfield streets. The exercises are expected to be interesting.

LOCAL ITEMS were like angel's visits yesterday, the only remarkable piece of news we heard was that news was remarkably scarce.

**Pittsburgh Female College.**

THE FIRST SESSION OF THIS INSTITUTION will open on Monday the 1st of October, under the charge of Professor, S. L. YOURTEE, A. M. President, and a competent corps of Instructors.

The year will be divided into two sessions of twenty-two weeks each. The following Departments will be opened for the reception of Pupils, viz: Primary, Academic, and Collegiate.

RATES OF TUITION PER SESSION—PRIMARY DEPARTMENT.

| | |
|---|---|
| First class | 12,00 |
| Second class | 10,00 |
| ACADEMIC DEPARTMENT. | |
| First class | 20,00 |
| Second class | 18,00 |
| Third class | 16,00 |
| Fourth class | 14,00 |
| COLLEGIATE DEPARTMENT. | |
| Senior class | 25,00 |
| Junior class | 24,00 |
| Third | 22,00 |

Modern Languages and the Ornamental Branches extra.
A full circular, giving more particular information, will be issued next week.
Application for admission, and for further particulars, should be made early to the undersigned.
REV. BISHOP SIMPSON,
DR. W. M. WRIGHT,
A. BRADLEY,
se15 J. ATWELL.

**JOHN LAUGHLIN, MERCHANT TAILOR,**

HAS just received at No. 39 Market street, between Second and Third streets, from the Importers and Manufacturers, a complete and extensive assortment of every description of Goods for gentlemen's wear, including all the modern styles and qualities, which he is prepared to make up to order, in the most fashionable styles and in the best manner. Having had large experience in his business, he feels confident of giving entire satisfaction. He invites his friends to call and examine his stock. se25-1md

**JOHN T. SHRYOCK, Book and Job Printer and Publisher.**

No. 82 Fifth street, above Smithfield, Gazette Building.

BOOK BINDER'S and Box Maker's Straw Boards always on hand. Also, Books, Papers and Stationery. my10

**Evening Drawing School Re-opened.**

EDW. E. WEIDNER, Tilghman Hall, 75 Grant street, will recommence to give lessons in Mechanical, Ornamental, Perspective and Landscape Drawing. He solicits the same liberal patronage bestowed on him during the last winter session. For particulars, enquire of oc2-2wd EDW. E. WEIDNER, 75 Grant st.

**To Merchants and Milliners.**

J. JUEL, 55 North Second street, below Arch, Philadelphia, is now opening a splendid assortment of Fall Millinery Goods, among which are French Flowers and Feathers, Eugenie and Frosted Velvets, new styles of Bonnet Silks and a great variety of new styles of Ribbons. Dealers will please to call. au25-5wdeod

**Barr's Intelligence Office.**

HOTELS, House-keepers, Manufacturers, Merchants and Mechanics are invited and solicited to call and obtain their help and their Apprentices. Also, the working classes, both male and female, shall be attended to, and business found for them on short notice, at BARR'S Intelligence Office, No. 410 Liberty street.
No answer returned to applications by mail unless accompanied by a postage stamp. se3-1yis

**Gas and Lamp Paper Shade Manufactory**

No. 275 RACE STREET, (2d door above 8th,)
PHILADELPHIA.

ALL the Paper Shades sold in the United States the last eight years came from the manufactory of the subscriber.
Orders will be promptly attended to.
se3-3td w V. QUARRI, 275 Race street.

**Bituminous Coal.**

THE Advertiser wishes to purchase a Bituminous Coal mine in Pennsylvania or Virginia. Facilities of transportation not important. Address with sample of coal and sketch of mine,
A. PRYSSON, Engineer,
se13-1m Goldsmith's Hall, No. 12, Philadelphia.

**1856. HILL'S ALMANACS.**

**Sanford C. Hill's Pittsburgh Almanacs.**

MAGAZINE ALMANACS, and AMERICAN FARMERS ALMANAC No. 27, for 1856,
Published and now ready for sale by the quantity, by JOHN H. MELLOR, No. 81 Wood st.
For sale also by all Booksellers in Pittsburgh and Allegheny City. se25

**Executors' Sale.**

WE will sell at Public Sale, on the premises, on THURSDAY, October 11th, at 10 o'clock, A. M., one LOT in Allegheny City, fronting on Locust st. 21 feet and running back 110 feet to Centre alley, between Federal and Sandusky sts., on which there are erected 2 two story Brick Dwelling Houses, occupied at present by Mrs. Algeo and Mrs. McCall, belonging to the estate of Robert Campbell, dec'd.
Terms of sale will be made known on the ground.
J. RUSH,
ocl-10td J. CAMPBELL, Executors.

**Penryhn Mantles.**

A FINE assortment of these durable and beautiful Imported MANTLES will be opened for inspection for the first time in this city, at Fair Grounds.— After the close of the exhibition they will be found at the Mantle Rooms of WILLIAMS & ALLEN,
oc1-tf corner of Second and Market sts.

**Boarding.**

A RARE chance is offered for securing choice rooms in one of the first private Boarding Houses in the city, as the present occupant intends to leave town; possession can be given immediately.
oc1-1wd-ch Address Box 840, P. O.

**Ketchum's Mower with Reaper Attachment.**

THE most perfect machine in use, warranted to cut from 10 to 15 acres of grass or grain per day as well as could be done by scythe or cradle. Price of Mower, $120, combined $140. For sale by
my11 R. R. SHANKLAND, 128 Wood st.

**R. W. HAWKINS & CO., PRACTICAL LITHOGRAPHERS,**
No. 79 Third Street,
(Old Post Office Rooms,)
se7- PITTSBURGH, PA

**MURPHY & BURCHFIELD,**
DEALERS IN
**Silks and Ladies' Dress Goods generally, CLOAKS, TALMAS & SHAWLS, EMBROIDERIES AND STAPLE GOODS, For Family Use.**

An unusually extensive assortment in all of the above departments just rec'd and selling at lowest prices.
North east corner 4th and Market sts oc3

**Teachers Wanted.**

A MALE principal and two female assistants in the Fourth Ward Public Schools. Examinations to take place on Saturday, the 6th inst. at 10 o'clock, A. M. By order of the Board,
oc3 3t C. YEAGER, Secretary.

**Ladies Relief Society.**

THE ANNUAL MEETING of the Ladies Relief Society, of Allegheny City, will be held in EXCELSIOR HALL, on THURSDAY evening at 7 o'clock.
Rev. Mr. Taylor and others are expected to address the Meeting. oc3-2t

**Stray Cow.**

ON THURSDAY, Sept. 27th, a 6 year old COW went away from the premises of the subscriber, on Cook's place, near the Allegheny Poor House, Shaler township. The Cow is black and brown, with a little dark about the head. The horns are bent up, reaching nearly together at the top, and has a rather strong body. Any person having taken her up, or giving information of her whereabouts, will receive a liberal reward.
oc4-3td GEORGE DATZ.

**Board of Trade.**

THE regular monthly meeting of the Association will be held in their rooms on Friday, the 5th inst. at 7½ o'clock, P. M. Punctual attendance is requested as important business will be transacted.
oc3 JAS. P. BARR, Secretary.

RELIQUES OF ANCIENT ENGLISH POETRY—Consisting of old Heroic Ballads, Songs, and other pieces of the earliest poets, with some of later date, not included in any other edition, collected by Thomas Percy, D. D., Bishop of Dromore, to which is now added a supplement of many curious historical and narrative ballads, reprinted from rare copies, with a copious glossary of notes, in 1 vol. 8 vo. For sale by
oc4 KAY & CO., 55 Wood st.

MOROCCO BELTS—We have just rec'd per Express a fine assortment of Bead and Belt Buckles, which we offer at low prices.
oc4 WM. H. TALCOTT & CO., 62 Wood street.

WM. H. TALCOTT & CO. have now open a fine and well selected assortment of Varieties and Fancy Goods, to which the attention of Dealers is invited as we offer it all at lowest prices, at 62 Wood st., corner 4th.

TOBACCO'S—75 boxes W. H. Grant's 5s lump Tobacco,
25 boxes Crew's superior 5s lump Tobacco,
10 do superior 8s do do.
10 do Baltimore plug Tobacco,
50 do Congress & ½ lump Tobacco,
25 do Diamond Twist do,
15 kegs 6 Twist do, in store and for sale
by oc4 T. LITTLE & CO., 112 Second st.

SUNDRIES—75 bxs prime ground Pepper;
100 boxes London and American Mustard;
25 do No. 1 ground Ginger;
20 cans pure do Cinnamon;
25 bags grain Pepper;
25 do do Alspice;
50 boxes Saleratus;
75 boxes Clay Pipes;
50 kegs Bi. Carb. Soda;
4 casks Sal. do; together with a general assortment of all other articles in our line, for sale by
oc4 T. LITTLE & CO., No. 112 Second st.

MOLASSES & SYRUP—100 bbls. N. O. Molasses; 15 tierces choice Syrup do; 10 hhds. do. do, do, in store and for sale by T. LITTLE & CO.,
oc4 112 Second st.

FISH—50 bbls. No. 3 Mackerel; 50 bbls. small No. 3 Mackerel; 50 bbls. No. 1 Herring, receiving from the East and for sale by T. LITTLE & CO.,
oc4 112 Second st.

SUGAR—50 hhds. prime N. O. Sugar in store and for sale by T. LITTLE & CO.,
oc4 112 Second st.

RIO COFFEE—150 bags prime Rio Coffee, in store and for sale by T. LITTLE & CO.,
oc4 112 Second st.

CHEESE—100 boxes prime W. R. Cheese receiving this day and for sale by
oc4 T. LITTLE & CO., No. 112 Second st.

FLOUR—Choice brands of Extra Superfine and Extra Family constantly in store and for sale by oc4 T. LITTLE & CO., 112 Second st.

TEAS—75 half chests superior brand Black Teas; 50 half chests do Y. H. and Imperial Teas; 100 catty boxes superior Y. H. for family use, in store and for sale by T. LITTLE & CO.,
oc4 No. 112 Second street.

FREE ADMISSON—The splendid stock of Cloths, Cassimeres, Vestings, &c, at Gothic Hall, are worthy of the attention of every one in want of such goods, as also the large and varied assortment of Gentlemen and Boys' Fashionable Ready Made Clothing, and Furnishing Goods, which for beauty of style, quality of material and workmanship, cannot be surpassed. One price for goods, no deviation, so call and examine for yourselves at CHESTER'S, 74 Wood st.
We study to please.

ZINC PAINT IN OIL—6 tons in 25, 50, 100 and 200 lb kegs, for sale by
oc4 R. E. SELLERS & CO., cor. Wood & 2d sts.

WINTER WHALE OIL—4 casks bleached, for sale by R. E. SELLERS & CO.
oc4 corner Wood and Second sts.

NUTMEGS—1 case for sale by
oc4 R. E. SELLERS & CO., cor. Wood & 2d sts.

MADDER—1200 lbs. for sale by
oc4 R. E. SELLERS & CO., cor. Wood & 2d sts.

COURT PLASTER—10 gross assorted colors for sale by R. E. SELLERS & CO.,
oc4 corner Wood and Second sts.

BALSAM COPAIVA—6 cans for sale by
oc4 R. E. SELLERS & CO., cor. Wood & 2d sts.

LIQUORICE—3 cases small stick, for sale by R. E. SELLERS & CO., cor. Wood & 2d sts.

THE BOOK AND ITS STORY—A narrative for the young, on occasion of the Jubilee of the British and Foreign Bible Society, by L. N. R., with an introductory preface, by the Rev. T. Philips, Jubilee Secretary, in 1 vol. 12 mo. For sale by
KAY & CO., 55 Wood st.

FLOUR—5 bbls. Rye Flour received on consignment and for sale by
oc4 ATWELL, LEE & CO.

TIMOTHY SEED—9 bags received on consignment and for sale by ATWELL, LEE & CO.

N. O. SUGAR—20 hhds. strictly prime N. O. Sugar, in store and for sale by
oc4 ATWELL, LEE & CO.

SYRUP—30 bbls. prime New York Syrup in store and for sale by ATWELL, LEE & CO.

GREASE—No. 1 for railroad cars, heavy machinery, &c. No. 2 for coal cars, wagons, carriages, carts, drays, omnibuses, &c. for sale by
oc4 HENRY H. COLLINS.

BUTTER—20 kegs prime glade Butter just received and for sale by
oc4 WATT & WILSON.

## TELEGRAPHIC.

NEW ORLEANS, Oct. 2d.—The steamer Nautilus arrived from Brownsville, with dates to the 22d ult., which furnishes later news from Mexico, Gen. Castro has still the command of Matamoras though some of the garrison oppose him, and favor the plan of Vidauro. The city is embroiled with contentions, about the rival factions, while a Revolutionary force is without. The beseigers number from 600 to 1200, and are demanding the unconditional surrender of the city. Gen. Vidauro is also marching upon Matamoras. San Luis Potose is captured by the insurgents, Gen Guilau has been killed. The garrison at Tampico has preonounced in favor of the plan of Vidauro, and have driven out Gen. Curnova.

BALTIMORE, Oct. 4.—The boat from Norfolk brings intelligence to noon of yesterday.— On Monday there were eleven deaths; on Tuesday seven; and up to noon on Wednesday only one was reported. At Portsmouth on Monday there were no deaths; on Tuesday there were but three; and on Wednesday none were reported; most of the deaths were among the inmates of the alms house and colored people. A few of the absentees have retured and are down with fever. Dr. Henry Selden and R. Dalrymple are dead.

NEW YORK, Oct. 4.—The Whigs of this city opposed to fusion held a meeting at Constition Hall this evening which was largely attended.— Geo. Wood, Presided. An address was agreed upon stronglydenunciatory of the abandonment of Whig principles and fusion; the organization calling themselves Republicans a preamble and resolutions to the same effect was adopted and calling a Whig State Convention in this city on the 23 inst. to take such measures as may be deemed advisable.

BOSTON, Oct. 4.—The Democrats of Salem and Boston, Mass., met yesterday and appointed delegates to the State Democratic Convention. The Convention unanimsusly adopted a Resolution recommending the nomination of President Pierce.

BOSTON, Oct. 4.—The bark Spring Box from Capetown, Cape of Good Hope, arrived with dates to the 15th August. Among her passengers are G. T. Holmes, American Consul at the Cape.

NEW YORK, Oct. 4.—The steamship Black Warrior arrived with Havana dates to the 28th. The health of Havana is good and business is active. Freights advancing.

CINCINNATI, Oct., 4.—River, eight feet, rising slowly. Weather pleasant.

BALTIMORE, Oct. 4.—*Cattle Market.*—The offerings of Beef Cattle to-day were 600 head, most of them superior; sales at $7,50@9,25, net, being an advance of 50c. Hogs scarce and in demand; sales at $8,75@$9 per 100 lbs.

PHILADELPHIA, Oct. 4.—Cotton continues in limited request. Flour quiet, but prices firmer, the private accounts by the Pacific being much more favorable than the advices received by telegraph. The export demand is limited and only a few hundred barrels have been disposed of at $8, which is the uniform asking rate. Wheat, in more inquiry, and the receipts being light the decline has been recovered; sales 2000 bush ordinary and prime Southern and Penna. red at $1,70@1,86, and white $1,90@1,97, afloat and in store. Corn in good demand; sales 5000 bush yellow at 92. Whiskey held firmly; bbls 41 and hhds 40@41.

NEW YORK, Oct. 4.—Stocks quiet; Illinois Central R. R. 93; Sterling unchanged,—Cotton unsettled with sales 1000 bales.—Flour firmer, prices advanced 12½@18 per bbl, Sales 8500 bbls, at $8@8,87½ for State and good Western, and $8,85@$8,96 for Southern.—Wheat a trifle higher, sales 120,000 bush. Southern White at $2,08 and red at $192; Western red $1,87½.— Corn unchanged with sales 50,000 bushels.— Pork firm with sales 350 bbls.—Lard steady; sales 200 bbls. at full price.—Tobacco firm.

NEW ORLEANS, Oct. 3.—Cotton has declined ⅛ to-day; the sales for the past two days have been 8000 bales; middling is now quoted at 9@9⅛.

The deaths at Vicksburg for the past week have been 36.

BALTIMORE, Oct 4.—Sales 1000 bbls Howard St., and Ohio Flour at $7,75; choice brands $1,87.— Wheat 5c better. Corn, white and yellow held at 86@88. Provisions dull. Sales mess Pork at $21. Lard 11½. Bulk meats unchanged.

POTTSVILLE, 4th.—Report from Minersville of frightful explosion in mines of Gideon Bastian, Wolf Creek, near Minersville, by which 5 persons instantly killed and more wounded; the full particulars not yet been received. DETROIT —Michigan State Agricultural Fair in progress here; attendance large. Jacob Broom, of Philadelphia, delivered annual address to-day. WASHINGTON—President appointed George W. Hopkins, of Virginia, Chief Justice of U. S. Circuit Court for District Columbia to fill vacancy occasioned by death Hon. Wm. Cranch. Mr. Hopkins, who now holds office of Judge in Virginia, was formerly a member of Congress and Charge d'Affairs to Portugal under administration Polk.

ENGLISH BOOKS—A large invoice just rec'd and for sale by J. S. DAVISON,
se14 65 Market st., near 4th.

CHEESE—50 boxes W. R. Cutting Cheese for sale by au30 SHRIVER & DILWORTH.

SUNDRIES—16 bags Ginseng; 6 cks. do; 7 bbls. do; 4 casks Beeswax; 1 bbl. do; 11 bags Feathers to arrive on steamer Brazil, for sale by
se26 ISAIAH DICKEY & CO.

BROOMS—100 doz. Corn Brooms for sale by se15 HENRY H. COLLINS.

CHIMNEY TOPS—300 of various patterns for sale by se15 HENRY H. COLLINS.

COMMERCIAL PAPER wanted to amount of $15,000, having from 2 to 7 months to run, can be negotiated at low rates. Apply to
oc3 R. McLAIN & SON, 21 5th st.

FELLOW CITIZEN—If you are in want of a good coat, or suit of clothes, which for style and workmanship can't be excelled, and at moderate prices, go to CHESTER'S, 74 Wood street. oc2
We study to please.

THE LIFE OF BENJAMIN FRANKLIN, with a narrative of his public life and services, by Rev. H. Hastings Weld, with numerous designs, by J. G. Chapman, in 1 vol, 1vo. for sale by
oc3 KAY & CO., No. 55 Wood street.

TENN. WHEAT—250 sacks on steamer Allda to arrive for sale by ISAIAH DICKEY & CO.

SALERATUS—25 boxes pure Saleratus rec'd and for sale by HENRY H. COLLINS.

SHELLAC—4 casks just rec'd and for sale by se29 FLEMING BROS.

A GOOD DWELLING HOUSE to Let on Wylie street. S. CUTHBERT & SON,
se26 63 Market street.

FLOUR—200 bbls. S. F. Flour;
10 do Extra Family Flour, for sale by J. R. MURPHY,
se26 Front st., opposite Monongahela House.

EXTRA FAMILY FLOUR, Hoosier brand for sale by WALLACE & GARDINER.

THE MUSIC TEACHER—A new Music Book for Common Schools, Academies, Seminaries and Singing Classes. The Book is used in the Public Schools of Pittsburgh. For sale wholesale and retail by
oc1 JOHN T. SHRYOCK, 84 5th st.

25 KEGS Prime Butter, 2 bbl. do do, Irants no d for sale by JOHN FLOYD & CO.

NITRATE OF SODA—100 sacks to arrive and for sale by ISAIAH DICKEY & CO.

WANTED—Pittsburgh and Allegheny City Warrants, by R. McLAIN & SON.

FALLER'S EARTH—600 lbs. for sale by
se10- B. B. FAHNESTOCK & CO.

80 PCS. SUPERFINE INGRAIN CARPETS, Sixty pcs Fine and Common Ingrain do, patterns; One Hundred Chenille and Velvet Rugs just opened by McCLINTOCK & BROS. 112 Market st.

NAPIER PIG METAL—60 tons now landing from Steamer Swallow for sale by
se12 ISAIAH DICKEY & CO.

CHEAP WALL PAPERS, at 12 1-2 cts. A new assortment just rec'd and for sale
se20 W. P. MARS.

COPPERAS—60 bbls. for sale by
oc3 B. A. FAHNESTOCK & CO.

WALTER P. MARSHALL. JOSEPH R. HUGHES.

W. P. MARSHALL & CO., Importers and Dealers in French and American Paper Hangings, 87 Wood street, Pittsburgh.
Sole Agents for the celebrated Manufacturers, Messrs. Delacourt & Co., Paris. an7

SUNDRIES—Receiving and in Store
500 bags Rio Coffee;
100 mats of Gov. Java Coffee;
50 butts assorted Brands, Va. Manf'd Tobacco;
50 kegs Pittsburgh, 6 Twist Tobacco;
200 half Chest Y. H. Teas;
100 " Black do;
50 " G. P. Imperial do;
250 bbds fair to prime N. O. Sugar;
250 bbls. N. O. Molasses;
150 " assorted Brands of Syrup;
250 bbls. assorted No's Crushed Sugars;
100 " A and B. Coffee do
100 " Pulv'd and Powdered do
50 tierces Rice;
40 bbls. fine Tanners' Oil;
25 " Bleached Elephant's Oil;
100 " N. O. Tar;
50 kegs assorted No's Shot;
10,000 lbs. Bar Lead;
100 boxes Chemical Erasive Soap;
100 " Saleratus;
100 kegs Sup. Carb Soda;
together with a full assortment of all goods usually kept in our line. SHRIVER & DILWORTH,
se10-55 No's. 130 and 132 Second st. Pittsburgh.

**Cider and Vinegar.**

VINEGAR made expressly for family use and now sold in more than one half of the Retail Groceries of Pittsburgh and Allegheny, where Pickles can be seen and in my Warehouse that have been saved in it six years.
Wine Vinegar made from Ohio Grapes, equal to the best imported.
Old Cider Vinegar that will bear reducing one half and still be good retailing Vinegar.
The attention of private families, hotel keepers and the country merchants in particular, is directed to this Vinegar.

**Cider that will keep sweet until next Fall.**

The above Vinegars and Cider warranted to be as represented mh21 A. BALLOU, 165 Water & 145 1st st.

SIX HUNDRED more cases and packages of new Fall Goods now opening by A. A. Mason & Co. comprising Silks, Shawls, Mantillas, Bonnets, Dress Goods, Domestics, &c.

BARBADOES TAR—40 gallons for sale by oc3 B. A. FAHNESTOCK & CO.

BEESWAX & GREASE—1 cask Beeswax and 4 bbls Grease now landing from Steamer Minerva, for sale by ISAIAH DICKEY & CO.

## COMMERCIAL.

COMMITTEE OF ARBITRATION, FOR OCTOBER.
GEO. W. CASS, V. P.—ISAIAH DICKEY, T. B. UPDIKE, SAMUEL DILWORTH, J. B. CANFIELD.

### PITTSBURGH MARKET.

PITTSBURGH GAZETTE OFFICE,
Friday Morning, October 5, 1855.

FLOUR—sales on arrival of 42 and 14 bbls extra at $7,12 and 64 do, at $7,35. The inspections of last month were 13, 222 bbls super, 414 do fine and middlings, 570 condemned, 296 do rye, total, 14,202.

GROCERIES—sales of 10 hhds fair, at 8½, four mos., and 6 do. Cuba do, time. Molasses, 20 bbls Oak at 45, cash.

CHEESE—a sale of 100 bxs Western Reserve at 10.

BACON—a sale of 3000 lbs. Hams at 12½, cash.

LARD—sales of 8 tcs No. 13, cash.

MESS PORK—a sale of 45 bbls, at $19,50, cash.

FISH—sale of 15 bbls No. 3 Mackerel, large, at $9,00: 15 bbls Halifax Herring at $6,00 and 10 bbls White Fish at $10.

SALT—sales of 100 bbls No. 1, at $1,02.

### MONETARY AND COMMERCIAL.

The Exchange market is very irregular, but with a decided downward tendency. The supply of commercial bills is in advance of the demand, and rates for such bills are ¼ to ½ ℔ cent. lower than by the last steamer. The range of sterling we quote at 8½@9¼, although small sales have been made by bankers at 9¼@9¾, and some bills with bills lading attached have been sold as low as 7½@8 ℔ cent. First class commercial signatures sold at the close at 8½@8¾ ℔ cent, and for a large bill bankers would probably have accepted 9¼ ℔ cent. Francs were 5,17½@5,15, with occasional sales at 5,12½, prominent signatures having been sold at the lowest rate, ¼ ℔ cent off. All Continental bills are heavy.

Money continues very active among stock operators at 7@9 ℔ cent up to 12@15 ℔ cent on good stocks. The stringency appears to be quite equal to that of the worst day of last week.

The decline in the price of gold bars caused some purchases for shipment before the fall in Exchange took place yesterday and to-day, and $250,000 are engaged in the Baltic by Messrs. Brown Brothers & Co.—N. Y. Tribune.

TOBACCO—Firmness with a continued upward tendency in prices seems to be the feature in this staple. The sales are small, the stocks being light and none of any consequence arriving. We have again advanced our figures, and now quote lugs $6,25 to $7, medium $7 to $8,50, fine leaf $8,50 to $9,50, and extra fine $9,50 to $11. Besides the auction sales, 10 hhds manufacturing leaf were disposed of at private sale at $12. The sales of the week are 108 hhds.

FLOUR AND GRAIN—The stock continues light and transactions are confined to small lots. The last foreign news reporting a decline, has thrown a little damper over the market. We now quote superfine at $6,25. Wheat is in good demand at $1,10@$1,15 ℔ bushel. Dealers are now paying 30c ℔ bushel for new ear corn and 50c for old shelled. Oats we quote at 20@25c—the inside price is paid by dealer for large lots. Corn meal dull at 65c.— Barley we quote at 80c, rye at 71c.

FRUITS—Some dried fruit has arrived, and we quote from the country 50c for apples and 75c for peaches, and the market firm.—Louisville Journal.

COFFEE—The Coffee market, which for some days past has been quiet, has to-day been quite animated, and sales to the extent of nearly 2,500 bags have been made. The sales include 1,400 bags good fair Rio, out of the cargo of the bark Oora, at 11¼ cts., 650 bags do. of the cargo of the bark Justina, the price for which has not transpired, although it is understood to be at the same figure, and 300 bags damaged do, at 10¼@10¾ cts. There is a large supply of Rio Coffee here and several other cargoes are expected soon, but holders continue firm in their views. We quote as before common to medium Rio at 10¼@11 cts., fair to good do, at 11¼@11½ cts., and prime do. at 11¾@12 cts. There is no Laguayra or Java Coffee in market.— Balt. American.

The "take" of fish on the upper lakes this season is very large. A correspondent of the Toledo Blade, in writing from Mackinac, gives a statement of the fisheries thereabouts. He states the quantity of fish packed and shipped at Mackinac so far the present season, as 14,183 barrels.— Taking former years as a criterion, the amount which will be put up during the entire season will be 21,000 barrels. Beaver Islands pack 1,560 barrels. Birch Point 300 barrels, making a total from the straits of Mackinac of 24,800 barrels. The correspondent says: "The average of trout and white fish this year is about equal. Last year the trout were the most abundant. The amount of fish taken last year was nearly one-third less than the present season, and in fact this year has been the most profitable season for the fishermen of any since 1847, from the fact that the fish are plenty and prices high."

The stringency experienced in the New York Money Market has had scarcely any perceptible effect here, and with only a moderate demand and limited offering of prime paper, capital isobtainable for the latter, without difficulty. Rates of interest outside of Bank, range from 10 to 12 for prime paper, and 15@24 for second class do.— Currency is in good supply, and a large amount of Eastern paper is being put into circulation by purchasers of Breadstuffs.

The Exchange market is firm for Eastern at ¼@½ premium. New Orleans is nominally ¼ discount to par, and occasionally ½ premium is charged for Banker's checks.— There was an active demand for coin a few days since, from the interior Banks, and prices advanced to ¼@¾ premium but the market has again relapsed into a quiet state, and closed at ¼@½ premium. Of Eastern Bills, the offerings have been moderate, and good names go readily at interest off for 30 days, and interest and ¼ off for 60 and 90 days. No time drafts on the South offering.—Cin. Price Current.

The Sub-Treasurer reports an accumulating balance of nearly seven millions of dollars. The Treasury is getting rich at the expense of our manufacturing interests, as is shown in the large accumulations of foreign manufactured goods. The aggregate surplus in the Treasury is now twenty-two millions of dollars, and the Customhouse returns show a large increase, when compared with the first, second and third quarters of the late fiscal year.—N. Y. Commercial.

The Money Market continues to exhibit much the same features noticed last week. The tone is altogether unequal as between mercantile paper and loans on demand.— The merchants are generally comfortable, and the business paper that finds it way into the street for negotiation is readily done at 8 or 9 ℔ cent, on first class names, and the amount offering is not large. The pressure, therefore, may be said to have fallen exclusively on parties who have been carrying Stocks in Wall street by hypothecating them with Banks and private Bankers for Money returnable on demand. At present, no less than three prominent influences go to make up or aggravate the temporary change against such negotiations; first the sudden decline in the Bank reserve of Specie to ten millions; secondly, the absence of Foreign orders for the best class of State and Railway Securities, which have largely accumulated in the street since last Spring, and lastly the disposition of the private Bankers just now to employ their means in the Foreign Exchanges.—N. Y. Times.

We notice that the Lake receipts of Grain at Buffalo from Saturday to Monday morning last, reached the large figure of 311,696 bushels, and at Oswego, 60,316 bushels.— There is now afloat, bound for Oswego, 460,625 bushels.— There was cleared from Chicago on Saturday, exclusive of the amount forwarded to Detroit and Toledo by rail, 145,421 bushels.

### IMPORTS BY RAILROAD.

CLEVELAND AND PITTSBURGH R R—75 bxs cheese, east; 14 bbls flour, 3 pkgs butter, sundry consignees.

OHIO AND PENNSYLVANIA R.R.—290 bus wheat, east; 600 do, Wilmarth & co; 5 sks wool, 12 bdls pelts, Bell & Liggett; 10 do, 3 rolls leather, 10 bbls eggs, 554 bus seed, east; 15 rolls butter, Watt & Wilson; 12 bbls eggs, 6 do flour, 16 bus wheat, 37 doz buckets, 25 bdls paper, 14 bus rye, 30 bus oats, 25 bxs cheese, 221 doz brooms, 8 cars stock, 187 pkgs produce, sundry consignees.

### IMPORTS BY RIVER.

MONONGAHELA RIVER BOATS—201 bbls flour, 63 bus wheat, 117 do rye, owners; 104 bbls flour, 236 pkgs wheat, Wilmarth & co; 15 do, Bryant & co; 20 bgs rye, 64 bdls straw boards, A Culbertson; 114 bus oats, Bell & Liggett.

WHEELING, by Forest City—117 sks wheat, Bryan & co; 11 bdls paper, R B Sellers; 22 bbls flour, J McCully; 6 do, McBane & co; 8 do whiskey, McCandless, Means & co; 15 sks corn; 14 bbls knobs, Livingston & co.

McCONNELLSVILLE, by Chevoit—9 bbls corn meal, 507 do flour, J & W Rea; 488 do, order.

STEUBENVILLE, by Clara Fisher—653 bus wheat, Wilmarth & co; 7 bbls eggs, J & W Rea; 17 do, 5 kgs butter; 80 bbls flour, sundry consignees.

### ARRIVALS AND DEPARTURES

ARRIVED—Jefferson, Brownsville; Luzerne, do; Col. Bayard, Elizabeth; Michigan No. 2, Wellsville; Aquila, West Newton; Eolian, do; Forest City, Wheeling; Clara Fisher, Steubenville; Chevoit, McConnellsville.

DEPARTED—Jefferson, Brownsville; Luzerne, do; Col. Bayard, Elizabeth; Venture, Beaver; Michigan No. 2, Wellsville; Aquilla, West Newton; Eolian, do; Forest City, Wheeling; Flora, Cincinnati.

RIVER—On yesterday evening there were 5 feet 6 inches in the channel and falling.

**The Attention of the Ladies**

IS respectfully invited to the LARGE and BEAUTIFUL assortment of
Fine French worked Collars,
do do do Sleeves;
do do do Setts,
White and Black Crape Setts,
Collarettes; Pique Cloth, &c.,
French Dimity, Corsets, &c.,
Just opened by D. AHL, Jr. & BRO.,
se1 No. 91 Market street.

OCTOBER, 1855—JOS. HORNE & CO. invite the attention of wholesale and retail buyers to their New Fall stock of
Dress and Cloak Trimmings;
French and Scotch embroideries;
Millinery Goods, Gloves and Hosiery;
Furnishing Goods,
And a general variety of small wares and fancy articles.— Strangers visiting the city are invited to call before making their purchases, at HORNE'S Trimming Store,
oc2 77 Market street.

PINE AND CEDAR WARE.—SAMUEL KROESEN keeps constantly on hand a good assortment of Wash and Bath Tubs, Pails, Steamboat, Oak Well, Kitchen or Draw Buckets, Wooden Bowls, Churns, Dry Measures, Zinc and Cherry Wash Boards, and all other kinds of ware in his line.
Also—60 nests Tubs, and 100 dozen Buckets.
Wareroom, Masonic Hall, Fifth street, Pittsburgh, Pa.
au24:v

WILLIAM TATE, Plumber and Gas Fitter, No. 10 Fourth street, near Liberty, and 472 Penn street, next door to Ald. Parkinson's Office, and Federal st., opposite Schwartz's Drug Store, Allegheny.
Every description of Fittings for Water, Gas and Steam. my31-tf

ENVELOPES—A fine assortment, embracing over more than 20 different styles, from the cheapest plain to the finest enameled and embossed received direct from importers and manufacturers, and for sale wholesale and retail by JOHN T. SHRYOCK,
oc1 84 Fifth street.

PURE LIQUORS—I have on hand a large and fine assortment of pure wines and brandies for medicinal purposes. Those wishing an article on which they can rely as being genuine, can always procure it at
oc2 JOS. FLEMING

BARNE'S PILE LOTION—12 doz. of this excellent article just rec'd by JOS. FLEMING.

CASTILE & PALM SOAPS—I have on hand a very fine lot of genuine Palm and Castile Soaps. Those wishing a good article can always procure it at oc2 JOS. FLEMING'S.

HARPER'S MAGAZINE for October; the Newcomes complete in 1 vol. The Aracanians, Olio, Lippencott's Gazetteer of the World. Harper's do. The Iroquois, and a large assortment of new books received by S. SADLER, Allegheny. oc2

ONE THOUSAND DOLLARS to loan for a term of three years at 6 per cent., in connection with the sale of prime building lots to an equal amount of the money loaned, to be secured on improved property in the cities. Apply quick at the office of
oc2 R. McLAIN & SON.

FOR SALE AT A GREAT SACRIFICE— FOUR FRAME HOUSES, containing four rooms, kitchen and cellar, bake ovens and yards, all complete; now rented for $261 a year, situated on Benton alley, near Beaver st., on the North Common, Allegheny city. Inquire of COWLING & HECKERT,
se24-1md-chn6 Federal st., Allegheny City.

GLADES BUTTER—50 kegs choice Family from Somerset county, receiving and for sale by
oc3 WATT & WILSON.

SALT PETRE—100 sacks on hand and for sale by ALEXANDER GORDON,
oc3-3wd No. 121 Second street.

LEATHER BELTING.—Another lot of that superior Pawtucket manufacture; also, a new article of Round Banding for lathes, just rec'd and for sale at the Belting House, No. 116 Market street.
oc3 J. & H. PHILLIPS.

INDIA RUBBER GOODS—An assortment of all the articles manufactured of India Rubber, wholesale and retail, at the India Rubber Depot, No. 116 Market street. oc3 J. & H. PHILLIPS.

HOSIERY AND GLOVES—A. A. Mason & Co. are opening a very large and and complete assortment of the above, comprising Gents, Ladies and children's winter Gloves and Hosiery in every variety. oc3

ALPACA, DE LAINES, &C.—Just opening a splendid assortment of black and colored Alpacas, all Wool and Persian de Laines, Cashmeres, &c.— Also some very elegant styles of figured goods.
oc3 A. A. MASON & CO.

GINGHAMS—10 cases of Lancaster and other Ginghams, entirely new styles, just received.
oc3 A. A. MASON & CO.

BAJOU'S KID GLOVES—An assortment of the above superior make; Gloves (mostly large sizes) just received. oc3 A. A. MASON & CO., 25 5th st.

RARE CHANCE—For sale the stock and utensils, complete, of a DAIRY in full operation, within two miles of Allegheny City; having a first rate custom. Also, a large quantity of well saved hay and other crops, and the unexpired term of the lease. Immediate possession can be had. S. CUTHBERT & SON,
oc3 53 Market st.

BLUE PILL—100 lbs. for sale by
oc3 B. A. FAHNESTOCK & CO., corner First and Wood street.

## FURNITURE.

**RYAN'S BUILDINGS.**

THE SUBSCRIBER would respectfully inform his friends and the public that he has purchased the interest of his late partner, and is now sole proprietor of this great

**CABINET AND Chair Manufacturing Establishment,**

The most extensive and complete of the kind in the country.

With a stock of over ONE MILLION feet of choice Lumber, well seasoned, and a strong force of first rate mechanics, he will commence operations in a few days, when he will be ready to attend to the orders of his numerous friends and customers.

A VARIETY OF
**NEW STYLES OF FURNITURE**
Will be introduced and sold at low prices.
Particular attention will be given to the manufacturing of Furniture suitable for Steamboats and Hotels, which will be so'd on accommodating terms, and at prices that will defy competition.

**CANE SEAT CHAIRS**

Made at this establishment, so much admired for durability and neatness of design, will be sold at the reduced price of from $3,50 to $8 per set.
SCROLL SAWING and TURNING of all kinds done to order.

**Rooms with Steam Power to Rent.**

Veneers, Varnish, Hair Cloth, Nulling and Cabinet Makers' finding generally, always on hand, and will be sold to the trade at a small advance on Eastern cost prices
H. H. RYAN,
se29-1yd&w8 No. 31 Fifth street.

**1855. Lake Superior Line. 1855.**

FROM AND AFTER AUGUST 27th, the new and fast steamer PLANET, Captain M. H. ESTABROOK, will run between Detroit and Ontonagon, touching at all important ports, as follows:
Leave Detroit every Monday at 2 o'clock, P. M.
Leave Ontonagon every Thursday morning, arriving at Detroit on Saturday.
By this arrangement passengers can go to Lake Superior and back during the week days. Those wishing to go to Cleveland, Buffalo or Chicago, can take the evening boats and trains on their arrival at Detroit, and arrive at these places on Sunday morning.
This is the only line running to Lake Superior that offers such rapid transit up and back, and the only one that remains in port over Sunday.
The Planet is entirely new, was built expressly for the Lake Superior trade and is the strongest and most substantial steamer in that trade. Nothing has been spared to render her the most safe, attractive and comfortable boat on the great lakes. E. B. WARD.
C. A. TROWBRIDGE, Agent at Detroit.
aul3-d3m L. A. PIERCE, Agent at Cleveland.

**F. A. VREDE & CO., FURNITURE MANUFACTORY AND WAREROOMS,**
598 BROADWAY,
Between the Metropolitan and Smithsonian Hotels.

FURNITURE OF EVERY VARIETY OF the best quality, at moderate prices. We have the largest establishment and best assortment of really good and substantial Furniture to be found in this city or country, to which we invite the particular attention of purchasers. au43md

**JOSEPH WHITE'S CARRIAGE REPOSITORY!**

JOSEPH WHITE now carrying on business in his spacious premises, (now lately enlarged,) between Pittsburgh and Lawrenceville, near the Two Mile Run, respectfully invites the public to inspect his stock of CARRIAGES, BUGGIES, &c. And he particularly informs gentlemen purchasers, that one price only is made. Fourteen years experience in the business, enables him to place before his patrons the same choice collection of Carriages, which so many years past it has been his particular department to select from the various and most talented Eastern Manufacturers. The success of his new system is complete, the economy of his arrangements will supply the best and most fashionable Manufactures at moderate prices.

Unencumbered by those heavy expenses, which the mania for decorating Houses of business has heaped upon the price of Goods, (owing to large rents,) Joseph White will sell on ready money only, at much less than the usual profits.

N. B.—*Carriages repaired in the best manner, with dispatch.* mh6

**Adjourned Orphans' Court Sale.**

BY virtue of an order of the Orphans' Court of Allegheny county, I will expose for sale at public vendue, upon the premises, on WEDNESDAY, the 10th day of October, 1855, at 10 o'clock, A. M., the following described real estate, late the property of Robert M'Elroy, dec'd, to wit: All that certain tract of land situated in Patton township, Allegheny county, adjoining lands of Mary Clugston, J. Young, Johnston, Zimmerman and others, bounded and described as follows, viz: Beginning at a White Oak, thence running along lands of Mary Clugston north 82½ deg., west 95 perches to a post; thence north 19½ deg., east 42 perches to a post; thence north 59½ deg., west 11 6-10 perches to a hickory tree; thence north 9 deg., east 44 perches to a hickory tree; thence south 79½ deg., east 114 perches to a stone; thence south 39½ deg., east 148 perches to a stone; thence north 12 deg., west 127 perches to a dogwood, and thence south 21 deg., west 43 3-10 perches to the white oak, the place of beginning, containing 99 acres and 18 perches, strict measure; about 60 acres cleared, the balance timber, on which is erected a Log Dwelling House.

This property is beautifully located 14 miles from the city of Pittsburgh, and 3 miles from the Turtle Creek Station, on the Penna. Railroad and in the immediate neighborhood of churches, schools and mills. The soil is excellent and in a good state of cultivation, with a large number of fruit trees of all kinds; an abundant supply of spring water; the best quality of lime stone, and is particularly valuable on account of its coal, which underlies the entire surface.

Terms, one-third cash, the balance in two equal annual payments, with interest, to be secured by recognizance.— The present fall crop will be reserved.
JAS. M. M'ELROY,
Adm'r of Robert M'Elroy, dec'd.
Birmingham, Sept. 29th, 1855.—oc1-1wd&1tw*

HENRY HAYS. ADAMS GETTY.

**Hardware and Cutlery.**

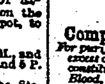

HAYS & GETTY, No. 71 Market street, near 4th, are receiving from the manufacturers in Sheffield and Birmingham, England, and also from the American manufacturers, their fall stock of Hardware and Cutlery, among which are in part as follows:
Rowland's mill saws, Files from in setts,
" cross cut saws, " standards,
Tolloson's " Anvils,
Mann's single bitt axes, Spencer's Files,
" double bitt axes, Trace Chains,
Cast, Shear, German and Horse-shoe nails,
English Blister Steel, Hose cast steel mill saws,
se29-1wd&1mwT Circular saws.

**Allegheny Valley Railroad. ALLEGHENY COUNTY FAIR.**

TO Accommodate Citizens desirous of attending the County Fair, trains will be run on the Allegheny Valley Railroad from Lawrenceville Depot, to Hulton opposite Deer Creek.
First train on Tuesday morning.
Train will leave Hulton daily, at 8 o'clock A. M., and at 3 P. M.; and Lawrenceville Depot at 11 A. M. and 5 P. M. each day.
Excursion Tickets to be had of the Agents, at the Station House at Lawrenceville, Hulton, and from Conductor. Train will stay at all intermediate points.
e29 M. F. JOHNSTON, Pres't. A. V. R. R.

**Dissolution of Partnership.**

THE firm of A. J. BAKER & CO. was dissolved by the death of Perry Baker, on the 25th of May last. The business of the firm, the Coal business at the works of the old firm on the Monongahela river.
September, 25th, '55—se26:3twT A. J. BAKER.

SEEK AND YOU SHALL FIND—At 104 Market street, the largest assortment of Embroideries in the city of all descriptions, 1,000 Swiss-born Worked Collars of different patterns and styles. Bands and Ruffings of all descriptions, Jaconett and Swiss Edged and Inserting, and Under Sleeves, and Embroidered and Hemmed Stitched Handkerchiefs, without number. Also, Plain and Figured Silk Nets, all of which have been selected with the greatest care, from the largest and most fashionable Houses in the East, by myself.
se10- PAUL HUGUS.

MOIRE ANTIQUE TRIMMED CLOAKS AND CAPES—At 104 Market street, 2nd door from 5th street, arrives monthly, all the new styles of cloth Cloaks and Capes, for Fall and Winter at the lowest cash prices from $4,00 up to $35,00. As I pay particular attention to the above mentioned articles, all that want a Fashionable Cape or Cloak, will call on me as my styles are the latest and prices the lowest. PAUL HUGUS.

IRISH LINENS IN ALL SHAPES AND FORMS—At 140 Market street, 2nd door from 5th, is the place to purchase Linen Table Cloths bleached and unbleached, Napkins, Bird Eye, Diapers of all descriptions, also, a large lot of Damask Linen for Table Cloths in the web to suit purchasers, Linen Lawn and Cambric, and a large case of Irish Linens for Shirt Bosoms direct from Manufactory. I cannot fail in the above articles to give general satisfaction to all who may favor me with a call.
se10- PAUL HUGUS.

A CHANCE FOR SPECULATION.—Is now offered to the Ladies at 104 Market street, in the new and well selected Stock of Fashionable Dry Goods, Consisting of Moire Antique Silk, French Merino's from 75cts. upwards, Black Superior Brocade Silks and colored do; French DeLaines and Cassimeres from 37½ upwards, also, Persians and Plaids from 25 cents upwards. Call and examine for yourselves, as there is no extra charge for showing goods. PAUL HUGUS.

A CONSOLATION FOR ALL—If the Fall and Winter should set in cold, we all know where to go to buy good and cheap Cloths and Cassimeres, Cassinetts, Vestings, Flannels of all kinds and all prices, Undershirts, and Drawers, Socks, Comforts, Scarfs, Gloves, Plain French Flannels, Rob Roy Plaids, Long and Square Blankets, and Brocha Shawls, and everything else for Fall and Winter Comforts, all at 104 Market street, 2nd Door from 5th. PAUL HUGUS.

**Valuable Farm for Sale.**

THE subscribers, attorneys for the heirs-at-law, offer at private sale, that valuable Farm on the Washington pike, late the property of Mrs. Mary Stewart, adjoining the residence of Dr. Hays, and containing about Sixty Acres. This land is of the best quality; is beautifully situated in the Chartiers Valley, within 10 miles of the city, and a Depot of the Valley Railroad will be located on or very near it.
If not sold before the 16th of October next, it will then be offered at public sale, at the Court House Steps, at 3 o'clock, P. M. Apply to JOHN ROSS, Second st.,
se24-2&wtdT Or JOHN HANNA, near the premises.

**Removal.**

R. E. SELLERS & CO., Wholesale Druggists, have removed to the large and commodious warehouse on the corner of Wood and Second sts., where our old customers and all dealers in Drugs, Paints, Varnishes, &c., will find a large and well selected stock.
Prices low. Goods warranted. oc4

**Removal.**

A. F. WILKINS. JOSEPH LUDWICK.

**WILKINS & CO.,**
(Successors to A. Wilkins & Co.)

HAVE removed their office to No. 75 Fourth street, two doors east of their old stand, where they will continue the Banking, Exchange and Commission, Stock broker business in all its branches.
Wanted, twenty-five shares Mechanic's Bank stock.
Uncurrent and broken bank notes bought at best rates.
jul2 WILKINS & CO.

**Removal.**

C. IHMSEN, Manufacturer of every variety of VIALS, BOTTLES and WINDOW GLASS, Black Porter, Wine and Claret Bottles, Demijohns and Carboys. Also, Flint Glass in every variety. Warehouse, Nos. 104 Second, and 123 and 125 First sts., Pittsburgh, Penna. mh29

**Removal.**

ALEXANDER GORDON, Commission and Forwarding Merchant, has removed to No. 121 Second st., between Wood and Smithfield.

**Removal.**

D. W. HERSTINE & CO., have removed to No. 75 Water street, corner of Chancery Lane

**Removal.**

S. CUTHBERT & SON, have removed their Real Estate and General Agency Office to No. 53 MARKET STREET, near Third. au3

**Removal.**

ISAIAH DICKEY & CO. have removed to No. 80 Water and 63 Front sts., warehouse formerly occupied by Bardy, Jones & Co. fe19

**FOUNDRY FOR SALE OR TO BE LET.**

A FIRST CLASS FOUNDRY BUILDING, Patterns, Flasks Tools, etc., will be sold or let for a series of years, on moderate terms.
Or, an active business man with a capital would be received as a partner, or as a manager. Address Box 376, Post Office.

JAMES BLAKELY. JAMES C. RICHEY.

**Blakely & Richey, REAL ESTATE BROKERS,** corner of Seventh and Smithfield streets, Pittsburgh, Pa. Farms, Houses, Lots, Mills, Furnaces &c., bought and sold on commission. Land Warrants, Bills, Bonds and notes negotiated. Especial attention given to subdividing Farms and disposing of them. Terms reasonable.
se2 -d&w8

**Re-opening of the Western University.**

THIS Institution will re-opened on Tuesday, the 2nd of October.
Students are requested to be in attendance at 9 o'clock, A. M., of that day at the University Buildings, corner of Ross and Diamond streets.
Information, as to terms, may be obtained from the Principal, or from Professor McDonald.
By order of the Trustees,
se25-1w. JOHN F. McLAREN, Principal.

**Fruit Cans.**

THE immense sale of T. J. Craig & Co.'s Self-Sealing Fruit Cans has compelled us to increase the manufacture, and are now enabled to fill orders promptly, and would invite all who have not yet seen the Can to do so before purchasing any other, as it is the most simple, yet safe Self-Sealing Can in the market, and sold at the following prices: One quart, $1.50 per dozen; two quart, $2.50; our 4s, $3.50... orders by mail promptly filled.
T. J. CRAIG & CO.,
Manufacturers of Tin, Copper, and Sheet-Iron Ware, and Dealers in Stoves, Grates, Fendery, Tinners' Stock, &c.
aug21 134 WOOD STREET.

## AMUSEMENTS.

**BARNUM AND COL. WOOD'S GRAND NATIONAL BABY SHOW!!**
AT THE
**NEW CITY HALL,**
FOR FOUR DAYS ONLY!!
COMMENCING ON
**Tuesday, October 16th, continuing 17th, 18th and 19th.**

Thirty-Four Premiums, Amounting to $3,180!
Will be awarded the
*FINEST BABIES, TWINS, TRIPLETS, QUATERNS and QUINTETTS.*
Number of Competitors limited to One Hundred!

**Highest Premiums, $1,000!!!**

Those wishing to compete should apply for Certificates immediately, as the applications in New York, Boston and elsewhere greatly exceeded the limited number.

*OVER 250,000 PERSONS*

Visited the "Baby Shows" held in New York, Boston and Albany, with the greatest delight.
*Mr. BARNUM will be present and deliver the Premiums in Person.*

**The New York Prize Baby,**

Several of the Boston Babies, and one Quatern (or 4 at a birth) are engaged to be present.
Certificates, and all information in reference to the Baby Show in Pittsburgh, can be had at W. A. GILDENFENNY & CO'S Bookstore, opposite the Theatre.
Admission 25 cents. Children under 12 years old, half price. oc5 1wd

## THEATRE.

JOSEPH C. FOSTER, SOLE LESSEE AND MANAGER.
WM. H. REED...Stage Manager.
CHARLES FOSTER...Acting Manager.

PRICES OF ADMISSION.

| | | | |
|---|---|---|---|
| Boxes and Parquette | 50 cts. | Private Boxes (large) | $6,00 |
| Second Tier | 25 cts. | do. do. (small) | 5,00 |
| Boxes (for col'd persons) | 25 cts. | Secured seats 12½ cts. extra | |

Doors open at 7 o'clock. Performance to begin at 7½.

Benefit of Mr. NEAFIE.
FRIDAY EVENING, October 5, 1855, will be acted the Drama of
THE CORSICAN BROTHERS—Fabien del Franchi, Louis del Franchi, Mr. Neafie; Chateau Renard, Mr. S. Dubois; Emilie, Mrs. V. Cunningham.
SINGING AND DANCING.
To conclude with BARNEY BOURKE—Barney Bourke, Mr P. C. Cunningham; Merripegs, Mr. A. W. Young. Phoebe, Mrs. V. Cunningham.

## FOR RENT.

TO LET—That new and well finished Store Room and Cellar situated on Smithfield st., opposite the Custom House.
Also two Office Rooms above the Tea Store, on second floor. Rent low. Apply to
se20 R. McLAIN & SON, No. 21 Fifth st.

BUSINESS STANDS FOR RENT, situate on Market street, near Third. Also, one on Fourth street, one on Wood street, one on Third street, and one on Water street, with immediate possession. Apply to
au9 S. CUTHBERT & SON, 53 Market st.

TO LET—A two story brick house on Robinson street, Allegheny, in good order, having been lately papered, painted, &c. Rent $10 per month. Contains 6 rooms. Apply to S. CUTHBERT & SON.

TO LET—The large three story Brick STORE and DWELLING, corner of First and Smithfield streets. Immediate possession given. Inquire of
au27-tf ALGEO & CO., Third Door Above.

TWO STORE ROOMS, in good locations for business, one on Wood and the other on 4th st., to let, with immediate possession.
ju18 S. CUTHBERT & SON, 140, 3d st.

A CONVENIENT STORE ROOM on Market st.; also, one on 4th st., for rent. Apply at
au21 53 MARKET ST.

TO LET—The commodious Dwelling and Store Room, No. 54 Fifth street, opposite Masonic Hall au6 P. M. DAVIS.

TO LET—Three story Brick Store, No. 163 Smithfield street. P. M. DAVIS, Auct.,
au14 corner Wood and Fifth streets.

TO LET—A Dwelling House on Third st., near our office. S. CUTHBERT & SON, 140, 3d st.

**Helmbold's Genuine Preparations.**

HELMBOLD'S
HIGHLY CONCENTRATED
**COMPOUND FLUID EXTRACT BUCHU**

Is a certain, safe and effectual remedy
*For Diseases of the Bladder, Kidneys, Gravel, Dropsy, Weakness, Secret Diseases, Obstructions, Female Complaints,* and all Diseases of the Sexual Organs, whether in
*MALE OR FEMALE,*
from whatever cause they may have originated, and
*NO MATTER OF HOW LONG STANDING.*

This popular and specific remedy is now offered to the afflicted, and guaranteed to cure all the above complaints. It searches out the very roots of the disease, driving out cause and rendering the cure certain and permanent. This medicine allays pain and inflammation, which other remedies invariably cause, and can be taken with less trouble and expense to patients. This infallible remedy has saved thousands upon thousands from the hands of *Merciless Quacks,* if not from premature graves. In cases of infection, the Compound Buchu is the only article worthy of the least confidence of the afflicted in performing *Safe Cures.*

It contains no narcotic, mercury, or other injurious drug but is a purely *Vegetable Composition.* It is very agreeable to the taste, creates no pain, odor, and may be taken by persons of either sex without hinderance from business or unusual exposure. Full and plain directions for use accompany the medicine. Reader, if you have any of the above complaints, do not neglect them. *Delays are dangerous.* With this medicine you can cure yourself, and thus prevent all exposure.

*TRUTH MUST AND WILL PREVAIL.*

This medicine speedily and effectually cures the most virulent form of secret disease, and eradicates every particle of infectious matter from the system, restoring the patients to a perfect state of *Health and Purity.* And as a medicine which must benefit everybody, from the simply delicate to the confined and despairing invalid, no equal is to be found, it acting both as a *Cure and Preventative* of all the above ailments.

HELMBOLD'S
*HIGHLY CONCENTRATED*
**Compound Fluid Extract Sarsaparilla,**

*For purifying the Blood, removing all diseases arising from excess of Mercury, exposures and imprudences in life, chronic constitutional disease arising from an impure state of the Blood, and the only reliable and effectual known remedy for the cure of Scrofula, Salt Rheum, Scald Head, Ulcerations of the Throat and Legs, Pains and Swellings of the Bones, Tetter, Pimples on the Face, and all Scaly Eruptions of the Skin.*

It is gratifying to the proprietor of these medicines to be able to state that it is now nearly three years since they were first introduced during which time they have been extensively used in various parts of the United States, and have given to patient and practitioner the highest degree of satisfaction in the various cases in which they have been employed; whether in town, country, hospital, or private practice, they have invariably given the most decided and unequivocal satisfaction, and produced the most salutary and beneficial effects. Numerous letters have been received from the most distinguished physicians in the country and from the professors of several medical colleges, recommending in the highest terms the value of these medicines and their superiority over all other preparations, for such complaints as the proprietor recommends. Numerous preparations of Sarsaparilla and of Buchu and various modes of preparing them have been given, all of which of course will differ according to the mode of preparation which each individual may adopt.

These medicines require considerable care in the preparation and the employment of different menstrua in the consequence, are often very frequently improperly made, and not unfrequently much impaired, if not rendered totally inert, by the injudicious and unskillful management of those unacquainted with pharmaceutical preparations.— It is, therefore, of the highest consideration and importance to the public and to the faculty that there should be standard preparations of uniform strength and properties, which would be certain to produce the most beneficial and the most advantageous. To effect this and obviate the evil alluded to, I have made a number of experiments to ascertain the most effectual mode of extracting the virtues of the Sarsaparilla and Buchu, and to discover the most eligible form of their administration. The experiments have resulted most favorably, and it is with much pleasure I now offer to the public and the faculty my Compound Fluid Extracts, which are possessed of all the virtues of the articles they are represented to be in a highly concentrated form, and are the most active preparations which can be made. The tablespoonfuls of the Extract Sarsaparilla added to a pint of water is equal to the Lisbon diet drink, and one bottle fully equals in strength one gallon of Syrup Sarsaparilla or decoction as usually made.

PRICES.
Fluid Extract Buchu, $1 per bottle, or 6 for $5.
" " Sarsaparilla, " " " "

Certificates of cures and recommendations from distinguished professors and physicians will accompany each preparation. Prepared and sold by
H. T. HELMBOLD,
*Practical and Analytical Chemist,*
No. 263 Chestnut Street, near the Girard House, Phila.
To be had of Druggists and dealers in every section of the United States and Canadas.
J. P. FLEMING, Allegheny City,
GEO. H. KEYSER, 140 Wood st. Pittsburgh,
Wholesale Agents.
All letters for the medicine directed to the proprietor receive immediate attention, and safe deliveries guaranteed. se6-d1d

**Iron City Commercial College,**
*OF WESTERN PENNA.*
CHARTERED APRIL 1855.

AN INSTITUTION TO EDUCATE THE BUSINESS MAN—College open day and evening from 8 A. M. to 10 P. M.—200 students and upwards have matriculated at this School of Practical Arts, taught in a Practical Manner by instruction of practical experience in the business with which their arts are connected.

TERMS OF TUITION.

| | |
|---|---|
| Book-Keeping, full mercantile course, time unlimited, including Commercial Calculation, all Lectures and Practical Penmanship | $35,00 |
| Same course for Ladies, (apartment separate) | 20,00 |
| Penmanship Practical, time unlimited | 10,00 |
| Same course for Ladies, (apartment separate) | 5,00 |
| Penmanship per month | 4,00 |
| Arithmetic " (new system) | 4,00 |
| Penmanship and Arithmetic per month | 6,00 |

Higher Mathematics, Languages, Surveying, Engineering, Mechanical, Architectural, Ornamental Drawing and Construction as per agreement.
Those that can attend only in the evening have all the advantages of the day student in Lectures by Instruction. College, now corner of Wood & Fourth streets, soon at College Hall, opposite the Post Office. F. W. JENKINS,
se6 Principal.

**J. R. MURPHY, FORWARDING & COMMISSION MERCHANT,**
Particular attention given to the sales of
PRODUCE.
No. 155 Front Street,
Opposite the Monongahela House.

**Wm. H. Talcott & Co.,**
MANUFACTURERS OF
**GILT & MAHOGANY LOOKING GLASSES** and all kinds Portrait and Picture Frames. Also, Wholesale Dealers in Imported and Domestic Fancy Goods and Varieties.
Having just opened a full assortment of articles in our line we invite the attention of dealers from both city and country to our stock, feeling confident we can offer every inducement both as to quality and prices of goods.
se24-tf 62 WOOD ST., corner of Fourth.

**WESTERN TEA STORE, Corner of Wood and Sixth streets.**

FINEST YOUNG HYSON TEA—Just rec'd a few half chests of the celebrated "Queen Chop Young Hyson Tea," which for delicacy of flavor stands unequaled. oc3 W. A. McCLURG.

**D. Ahl Jr., & Brother.**
NO. 91 MARKET STREET.

HAVE on hand a large and beautiful assortment of DRESS GOODS—
Plain Moire Antique Silks;
Rich Striped do do do;
Plain Poult do Soi;
Striped and Plaid do;
Silk and Cashmere Plaids;
Striped and Plaid Valencia Cloths;
Rich figured Wool Delaines;
Black Armure Mantles;
Black French do. (2 yds. wide;)
French Chints, &c. se15

A. P. GUIBERT. J. W. SPAULDING.

**GUIBERT & SPAULDING, Commission and Forwarding Agents,**
34 COMMERCIAL STREET,
*SAINT LOUIS, MO.*
Particular attention paid to the purchase of
**Provisions, Flour, Grain, Hemp,**
LARD, LEAD, &c., &c., AND FORWARDING.
RESPECTFULLY REFER TO
Messrs. K. Robison & Co.,
" J. Sellers & Co., } Pittsburgh, Pa.
" J. E. Hays & Co.,
Springer, Harbaugh & Co.,
Procter & Gamble. } Cincinnati, Ohio.
Springer & Whiteman.
Chouteau & Valle,
Wm. H. Merritt & Co. } Saint Louis.
McCutcheon & Collins, Philadelphia. au9 3md*

CLOAKS AND TALMAS—Murphy & Burchfield, have opened this morning Cloaks and Talmas, Fall and Winter Dress Goods, Embroideries, &c. The purchase of goods just opened is much the largest of the season, and embraces the choicest styles of the Fall importations.

**Willows.**

A FULL assortment of FRENCH and BELGIAN WILLOWS always on hand and for sale by
SAMUEL FRAZER,
sale 3wd 50 South Wharves, Philadelphia.

## NOTICES, &c.

**Co-Partnership.**

THE undersigned have formed a Co-Partnership for the purpose of conducting a Housekeeping and Mourning Dry Goods Business, under the style and title of BROOKS & COOPER.
W. R. MURPHY,
J. M. BURCHFIELD,
A. F. BROOKS,
DANIEL COOPER.

**Mourning and Housekeeping Dry Goods.**

BROOKS & COOPER have now open, at No. 75 Market street (the room recently occupied by H. M. Kuker, and next door to J. Horne & Co.) a most complete assortment of goods in the above departments, and respectfully solicit all wanting any article in their line, to give them a call.
By giving their whole attention to these two branches of business, to the exclusion of Fancy Goods, they think they can offer inducements not to be found in stores keeping the usual variety.
The "Housekeeping" department will embrace all staple articles in Dry Goods used in furnishing and keeping house. se19

**Dissolution of Co-Partnership.**

NOTICE is hereby given that the Co-Partnership heretofore existing under the name and style of LORENZ & WIGHTMAN, Glass Manufacturers, in the city of Pittsburgh, is this day dissolved by the death of Frederick Lorenz, Sen., and by the limitation contained in the articles of co-partnership. Either of the undersigned, members of the said late firm, are authorized to settle the business, at their office, No. 63 Water street, Pittsburgh.
THOS. WIGHTMAN.
F. R. LORENZ.
Pittsburgh, August 1st, 1855.

THE undersigned will continue the manufacture of Window Glass, Bottles, Vials, and all kinds of Druggists' Glassware, as successor to Lorenz & Wightman, at the old stand, No. 63 Water street.
From his experience in the business and having engaged the best of workmen, he hopes by strict attention to merit a continuance of that patronage so liberally bestowed to his predecessors.
Having taken the entire stock of the old firm and thoroughly repaired the several factories and made many important improvements, he feels confident he can fill orders promptly and satisfactorily. F. R. LORENZ.

IN retiring from the Glass business I take pleasure in recommending my successor, Mr. F. R. LORENZ, to the friends and customers of the old firm as being prepared to render good satisfaction in the execution of their orders and one in whom they can place confidence. aul- THOS. WIGHTMAN.

**Dissolution of Partnership.**

THE Partnership heretofore existing between the undersigned, has this day been dissolved by mutual consent. The business of the firm will be settled by either of the firm, at their old stand, No. 114 Second street.
ALEX. McBANE,
Pittsburgh, July 30th, 1855. ANGUS McBANE.

**Co-Partnership.**

I HAVE associated J. B. Anjer with me in the Forwarding, Commission and Produce business, and will continue hereafter under the style of McBANE & ANJER. A. McBANE.

**McBane & Anjer,**
(Successors to A. & A. McBane,)

COMMISSION & FORWARDING MERCHANTS, Dealers in Flour, Provisions and Produce generally, No. 114 Second street, Pittsburgh, Pa. au30

**Dissolution.**

THE Co-Partnership heretofore existing between the undersigned, under the style of PALMER, HANNA & CO., was this day dissolved by mutual consent.
The business of the firm will be settled by J. HANNA and WM. K. HART, at the office of their successors, Hanna, Hart & Co.
WATERMAN PALMER,
JOSHUA HANNA,
PITTSBURGH, July 21st, 1855. WM. K. HART.

JOSHUA HANNA. WM. K. HART. C. F. CAUGHEY.

HANNA, HART, & Co.(successors to Palmer, Hanna & Co.) will continue the Banking and Exchange business, in the office heretofore occupied by Palmer, Hanna & Co., and respectfully solicit the business of the friends of the retiring firm and the public.

IN retiring from business, which I have for some time contemplated, I would cheerfully recommend the parties composing the new firm of HANNA, HART & CO., as well deserving the patronage of the patrons and friends of the old firm as well as the public in general. ju24-tf W. PALMER.

NOTICE—Having this day (July 2d,) 1855, disposed of my entire stock, tools, &c., to my former clerk, T. J. Craig, would solicit for him the continuance of the patronage bestowed upon me. All persons knowing themselves indebted to me are requested to call and settle up, as I design leaving the city. T. J. Craig is duly authorized to settle all claims. JOHN BARNDOLLAR.

THE Stove business and Tin, Copper and Sheet Iron-ware manufactory, in all its branches, will be continued at the Old Stand, 134 Wood street, under the name and style of T. J. Craig & Co.
ju5 THOS. J. CRAIG.

**Dissolution of Partnership.**

THE partnership formed by the undersigned and James O'Neal, in carrying on the "Camden Coal Works, under the name and style of JONES, O'NEAL & MILLER, is now dissolved. ISAAC JONES,
July 7th, 1855. JOHN L. MILLER.

NOTICE.—In consequence of having sold our furnaces to the Cambria Iron Company, the partnership heretofore existing under the firm of P. SHOENBERGER & CO., at Mill Creek Furnace, and also the partnership existing under the firm of KING & SHOENBERGER, at Cambria Furnace, are both dissolved. The business will be settled up by the undersigned at the Furnaces, and George S. King, who are authorized to use the name of the respective firms in settling up the business.
GEORGE S. KING,
March 1, 1855. [mh5-tf] P. SHOENBERGER.

OLIVER KIRK. WM. R. RHODES.

**Co-Partnership Notice.**

THE undersigned have this day entered into co-partnership, and having leased for a term of years the large CAR FACTORY recently erected at ROCHESTER, Beaver County, Pa., are now prepared to contract for the manufacture of RAILROAD CARS of every description. Address,
*"Rochester, Beaver County, Penna."*
Aug. 17, 1855.—[au25-tf KIRK & RHODES.

**Dissolution.**

THE firm of W. & R. McCUTCHEON is this day dissolved by limitation. The subscriber having associated in partnership with himself H. L. NORTON, the Grocery, Produce and Commission business will be continued at the corner of Liberty and Irwin sts., under the style of WM. McCUTCHEON & CO., who will attend to the settlement of the business of the late firm.
Pittsburgh, April 1st, 1855. WM. McCUTCHEON.

D. W. HERSTINE. HMN. EICHBAUM.

D. W. HERSTINE & CO., Commission and Forwarding Merchants, and Dealers generally in Produce, Pittsburgh, Cincinnati, and other Manufactures, &c., Nos. 93 and 95, Front street, Pittsburgh.

The undersigned having formed a co-partnership, under the style of D. W. HERSTINE & CO., for the transaction of a General Agency, Commission, Forwarding and Produce business, at Nos. 93 and 95, Front street, are prepared to give special attention to filling orders, receiving and forwarding produce and merchandise, and to the execution of all business that may be entrusted to their care.
D. W. HERSTINE,
HMN. EICHBAUM.
REFER TO—Clarke & Thaw, William Bagaley & Co.; W. M'Cully & Co.; F. Sellers & Co.; Lloyd & Black; Kramer & Rahm; Henry Graff, Esq.; William Eichbaum; S. B. Johnson Esq.; J. Bakewell, Esq.; George Leslie, Esq.; Solomon Stoner Esq. Ja2d1t

NOTICE.—The late firm of JONES & QUIGG having been dissolved by the death of John F. Quigg, on the 27th inst., the business of said firm will be settled by the undersigned, at their office, corner of Ross and First streets.
Sept. 30, 1854.—d31 ISAAC JONES, surviving partner.

ISAAC JONES, Manufacturer of Spring and Blister Steel, Plough Slab Steel, Steel Plough Wings, Coach and Eliptic Springs, Hammered Iron Axles, Patent Screw Mill and Hammered Iron Axles—Corner Ross and First streets, Pittsburgh.

ISAAC JONES. D. B. ROGERS.

D. B. ROGERS & CO., Manufacturers of Roger's Patent Improved Steel Cultivator—corner of Ross and First streets, Pittsburgh. ja12-ly

**Dissolution of Co-Partnership.**

THE firm of LIVINGSTON, ROGGEN & CO. proprietors of the Pittsburgh Novelty Works, was dissolved by the death of Mr. John J. Roggen on the 14th of March last. The business of the

**Novelty Works**

will be continued in all its branches by the surviving partners, under the name and style of
LIVINGSTON, COPELAND & CO.,
who will also settle up the affairs of the late firm.
L. R. LIVINGSTON,
CALVIN ADAMS,
J. K. MOREHEAD,
Pittsburgh, May 4-6md W. B. COPELAND.

**Dissolution.**

THE partnership heretofore existing between the undersigned has been this day dissolved by mutual consent. Those who have claims against the late firm of Glass & Carr, will present them for settlement to John P. Glass, at the City Hotel.
JOHN P. GLASS,
DANIEL D. CARR.

THE undersigned having withdrawn from the City Hotel, would cordially recommend to the traveling public, and to his friends generally, his late partner Jno. P. Glass, Esq., who continues the business.
Pittsburgh, June 1, 1855. je2 DANIEL D. CARR.

JOHN WATT. JOHN WILSON.

WATT & WILSON, Wholesale Grocers, Commission Merchants and Dealers in Produce and Pittsburgh Manufactures, No. 258 Liberty st., Pittsburgh. ju25

R. E. SELLERS. S. S. WARD.

R. E. SELLERS & CO., Wholesale and Retail Dealers in Drugs, Paints, Oils, Varnishes &c., No. 57 Wood street. fe6

**Co-Partnership.**

WALTER P. MARSHALL associated with him on the 2d day of July, JOS. R. HUGHES, in the Wall Paper business, under the name of
u9 W. P. MARSHALL & CO.

**Dissolution of Partnership.**

THE FIRM OF W. M'CLINTOCK & BROS. is this day dissolved by mutual consent. The carpet business will be continued at No. 112 Market street, by Washington and Alexander M'Clintock, under the name and firm of W. M'CLINTOCK & BROTHERS.
WASHINGTON M'CLINTOCK.
ALEXANDER M'CLINTOCK,
GEORGE L. M'CLINTOCK.
Pittsburgh, June 30th, 1855.—au28

JOS. ABEL. J. FLEMING.

NOTICE: Joseph Fleming having associated with him Joseph Abel, the business hereafter will be conducted under the style of JOSEPH ABEL & CO., at the old stand, corner of Smithfield and Fourth streets.

**Beeson's Hydraulic Cement or Water Lime.**

THE undersigned keep constantly on hand a large stock of this article, of the best quality. The attention of Contractors and Builders of Navigation, Locks, Aqueducts, Bridges, Reservoirs for Water Works, &c., is requested to this article. The well known resistance and imperviousness to water, characteristic of the Cement, renders it of first necessity in all structures exposed to the action of water or damp.
ja30-3md ENGLISH & RICHARDSON.

**ARTHUR'S**
Patent Self-Sealing Cans,
*For Preserving Fresh Fruits, Tomatoes, &c., by*
HERMETICAL SEALING.

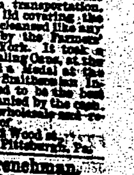

THESE CANS, which are sealed by the housekeeper without the aid of a Tinner, and opened easily, without injury to the can, are rapidly coming into general use. Full directions for putting up fruit accompany the Cans, and the work is so easily performed that by their use every family may have fresh fruit and tomatoes on their table all winter at summer prices.
Prices—Pint Cans $2, quart do $2,50, half gallon $3,50, three quarts $4,25, gallon $5,00 per dozen; the different sizes nest, in order to secure economy in transportation.
Arthur's Can, which is closed with a lid covering the whole top, so that when open it may be cleansed like any other vessel, has been fully approved by the Farmers' Club of the American Institute, New York. It took a first class Diploma over all other Self-Sealing Cans, at the late Fair in Cincinnati, and was awarded a Medal at the Mechanics' Fair held this spring at the Smithsonian Institute, Washington, D. C. It is claimed to be the best Can in the market. All orders, accompanied by the cash, will be promptly forwarded.—For sale, wholesale and retail, at the China and Queensware Store of
HENRY HIGBY, 136 Wood st.,
my30-1yd&wT and Pittsburgh, Pa.

THE FRENCH, by a Frenchman. MONSIEUR ALPHONSE DANSE, a native of Paris, France, who has already been in the city, respectfully advises the Ladies and Gentlemen of Pittsburgh that he intends resuming his French Lessons, privately and in classes.
REFERENCES—John Shipton, Esq., R. du Pasda Denny, Esq., John Fleming, Esq., T. J. Kennedy, Esq., Thomas Kinner, Esq.
Apply for terms at H. KLEBER & BRO'S Music Store, 53 Fifth street.

MECHANICS' BANK, PITTSBURGH, August 1st, 1855.

THE Stockholders of the Mechanics' Bank of Pittsburgh are hereby notified that the 2d instalment of $10,00 per share will be due on the 15th of October, and the 4th and last instalment... on the 20th Nov. following... payable at the Banking House, on 5th street, ... of Directors. GEO. D. M'GREW, Cashier.

GUM ARABIC—2500 lbs for sale by
B. A. FAHNESTOCK & CO.