Blackberry and Wine Cordial.—This is the season of blackberries, and we avail ourselves of the kindness of a friend to publish the following excellent recipe for making cordial. It is recommended as a delightful beverage, and as an infallible specific for diarrhea, or ordinary diseases of the bowels:

Recipe.—To half a bushel of blackberries, well mashed, add ¼ lb. of alspice, 2 ozs. cinnamon, 2 ozs. cloves. Pulverize well, mix, and boil slowly until properly done. Then strain or squeeze the juice through homespun or flannel, and add to each pint of the juice one pound of loaf sugar. Boil again for some time; take it off, and while cooling, add ½ gallon of the best Cognac brandy.

We also append the following excellent recipe for the manufacture of a superior wine from blackberries.

Measure your berries and bruise them; to every gallon adding one quart of boiling water.—Let the mixture stand twenty-four hours, stirring occasionally; then strain off the liquor into a cask; to every gallon adding 2 pounds of sugar, cork tight, and then let stand till following October, and you will have wine ready for use, without any further straining or boiling, that will make lips smack, as they never smacked under similar influence before.

BOOKS, MUSIC, &C.

GRAND PIANO
MADE BY
NUNNS & CLARK, New York.

THE PUBLIC of Pittsburgh and Allegheny is respectfully invited to call at the Music Store of the subscribers, No. 53 Fifth street, and examine a superb Full Grand Piano, Price, $1,000, from the Factory of NUNNS & CLARK, New York. This elegant instrument is made in the "ELIZABETHAN STYLE," its ornaments, front pieces and legs being elaborately carved out of SOLID ROSEWOOD. It is full seven octaves, of the largest dimensions, and, in point of volume, power and liquid sweetness of tone, is pronounced altogether unsurpassable.

The subscribers will be happy to receive the visits of their friends and the public in general, and show them through their elegant new establishment.

H. KLEBER & BRO.,
Sign of the Golden Harp,
my18 No. 53 Fifth street.

Grand Pianos.
JOHN H. MELLOR, No. 81 Wood st., between Diamond alley and 4th st., will open on Saturday, June 16th, at his Piano Forte Warerooms, two new GRAND PIANOS, from the Manufactory of Chickering & Sons, Boston. These instruments are among the first of an improved *New Scale*, recently invented and completed by the Messrs. Chickerings. Ladies are especially invited to call and examine a new

PARLOR GRAND PIANO,

The first and only instrument of the kind in the city.—The above instruments, with a large stock of Square Pianos, have been selected by the subscriber, at the Manufactory in Boston, and will be opened during this and the coming week. JOHN H. MELLOR,
No. 81 Wood street.
Agent for the sale of Chickering & Sons' Pianos,
ja15 for Pittsburgh and Western Penna.

Cheapest Musical Work in the World.
PRICE ONE DOLLAR.
BEAUTY'S ALBUM
Of Musical Buds and Blossoms.

A COLLECTION of new and admired POLKAS, MAZURKAS and SCHOTTISCHES, FOR THE PIANO FORTE, Beautifully Illustrated with Six Elegant and Appropriate Designs, in Lithograph by D'Avignon, of the following subjects:

No. 1. Magic Sounds.
" 2. Beauty's Mirror.
" 3. Devotion.
" 4. Remembrance.
" 5. Melody.
" 6. Consolation.

Published and for sale by SAMUEL C. JOLLIE, 519 Broadway, (St. Nicholas Hotel,) New York.

The above work will be sent by mail to any part of the country on receipt of ONE DOLLAR, addressed to
SAMUEL C. JOLLIE, 519 Broadway,
my28-1md St. Nicholas Hotel, New York.

NEW STOCK OF CHICKERING & SONS, PIANOS.
JOHN H. MELLOR, No. 81 Wood st., between Fourth st. and Diamond Alley, has just rec'd from the manufactory of CHICKERING & SONS, Boston, a new and full supply of their *First Class Seven Octave Piano Fortes*, with all the late and valuable improvements; also, of their plainer and lower priced styles, suitable for those who require a cheap, but good, instrument. All the Piano Fortes from this manufactor are warranted, and will be sold *invariably at Boston Factory Prices*.

OLD PIANOS—Several second-hand Pianos, in good order, for sale at $30, $50, $75, $115, $150, $175, $180, &c.

MELODEONS—A full supply of Melodeons, of entirely new and beautiful patterns, and from the best manufactories in the country, at $45, $60, $75, $100, $135, and $150.
JOHN H. MELLOR,
Agent for the sale of Chickering & Sons' Pianos,
for Pittsburgh and Western Penna.
je4 No. 81 Wood st., bet. 4th st. and Dia'd Alley

To the Musical World.
Great Improvement in the Covering of Violin Strings.
(Cordes de Violin de Paganini.)
MANUFACTURED ONLY BY JAMES DODD.

IN introducing his new Cordes de Violin to the notice of Professors, Amateurs and the Public at large, J. Dodd has great pleasure in announcing that the peculiar method of preparing these Strings was communicated to him by SIGNOR SIVORI, the only pupil of the late famous PAGANINI, during his visit to this country, and is identical with that adopted on the Continent, where these Cordes have been hitherto manufactured for these great Violinists. They are beautiful in appearance, covered with real silver and possess a softness and brilliancy of Tone unequalled by any of the strings in present use; qualities, which he feels confident must insure the approbation of the Musical World. He has also manufactured Violincello Strings on the same principle, with plated wire which he can likewise confidently recommend.

Testimonials from the following, some of the most distinguished Professors, have been rec'd among many others:

Camillo Sivori, H. Vieuxtemps, Alfredo Piatti,
O. Emilian, A. Simon, Chas. Oberthur,
[illegible], [illegible], [illegible],
Rob. Lindley, P. Eliason, B. I. Pigott.

For sale by CHARLOTTE BLUME,
No. 118 Wood st., 2d door above 5th st.
Also, Genuine Padua and Naples (Italian) Violin Strings.
my28

Charlotte Blume,
MANUFACTURER and Dealer in Piano Fortes and importer of music and musical Instruments. Sole agent for the HAMBURG PIANOS, also for HALLET, DAVIS & CO.'S Boston Pianos, with and without Æolean Attachment. my3 118 Wood st.

Music! Music! Music!
WHOLESALE AND RETAIL.
MILLER & BEACHAM,
(Successors to F. D. Benteen,)
Publishers of Music, and Dealers in all kinds Musical Merchandise,
No. 181 Baltimore st.,
BALTIMORE, MD.

OUR catalogue is one of the largest and most popular in the country. In addition we have all the Music published in the United States, and daily publishing and receiving all the new music issued, which we offer to the Trade, Seminaries, Profession, &c., at a large discount, and on the most advantageous terms.

Catalogues forwarded to any part of the Union, gratuitously, by addressing as above.

All orders per mail, carefully and punctually attended to. mh24-1yd

Spring Stock of Hamburg Pianos.
CHARLOTTE BLUME,
NO. 118 WOOD STREET,
PITTSBURGH, SOLE AGENT.

THE HAMBURG PIANOS are undoubtedly superior to all others in *elasticity of touch and power of tone*. They have not only received the highest marks of approbation from the best *European Pianists*, such as List, Thalberg, and others who have them constantly in their own use, but also from our resident Professors.

The following is an extract from a letter of Professor Henry Rohbock. After describing the particular style, two of which he wants for his own use, one Grand and one Square Piano, he speaks as follows of their excellent qualities:

"My little daughter, who plays very well, must, with me, have a good instrument, and yours are the only ones which can satisfy me.

"Instruments are offered me on the most accommodating terms, but I do not like them, they have not the elastic touch and the tone of yours."

I remain yours respectfully,
HENRY ROHBOCK,
Pittsburgh, Pa.

For sale only by CHARLOTTE BLUME,
at the old established Piano Depot
118 Wood st., 2d door above 5th st., Pittsburgh, Pa.
Also, sole agent for Pittsburgh and Western Penna., for Hallet, Davis & Co., Boston Pianos, (which in the eastern cities are considered superior to either Chickering's or Nunns & Clark's, but which fact is not extensively known, as they have but lately been introduced here) and other New York and Philadelphia Pianos, of the best makers, at prices ranging from $225 to $800. mh23

BOOKS, BOOKS—

Sherwood's Works,	Behind the Curtain.
Edgeworth's do.	Legends of the West.
Sedgwick's do.	Curse of Clifton.
Irving's do.	Dark Scenes of History,
Cooper's do.	Alban.
Dickens' do.	The Betrothed.
Frederika Bremer's Wks;	Dream Land by Daylight,
Marryatt's Works,	Campaign Sketches,
Fielding's do.	Holidays Abroad,
Dean Swift's do.	Cavaliers of England,
Waverly Novels,	" " France,
Horse Shoe Robinson,	Evenings at Woodlawn.
Swallow Barn,	Nights in a Block House,
Rob of the Bowl,	Marcus Warland.
Eoline of Magnolia Vale,	Rena, or the Snow Bird,
Wild Jack,	Helen and Arthur,
Linda, or the Young Pilot,	The Victim of Excitement,
Agnes Strickland's Queens of England,	
" " " Scotland,	
" " " Henry the 8th.	

For sale by ja11 KAY & CO., 55 Wood st.

AMERICAN FARM BOOK, or Compend of American Agriculture, being a practical treatise on Soils, Manures, Draining, Irrigation, Grasses, Grain, Roots, Fruits, Cotton, Tobacco, Sugar Cane, Rice and every staple product of the United States, with the best methods of planting, cultivating and preparation for market, by R. L. Allen, in 1 vol. 12mo. For sale by
ja17 KAY & CO. 55 Wood street.

LITERARY & HISTORICAL MISCELLANIES, Bancroft; Memories of Celebrated Characters, Lamartine; History of the Constitution of the United States, Curtis; English Humorists of 18th Century, Thackeray; Travels in the Chinese Empire, M. Huc, 2 vols; Travels in Europe and the East, Prime, 2 vols; Bayard Taylor's Central Africa; do do Land of the Saracen; Washington Irving's Works, complete, 15 vols; Waverly Novels, Abbotsford ed., 12 vols; Marshall's Washington, Headley, 12 vols; Lossing's Field Book of the Revolution, 2 vols, ill; The End of Controversy Controverted, Bishop Hopkins; a large assortment of valuable standard and miscellaneous works, for sale by S. SADLER, Allegheny.

LATEST MUSIC—Come where my Love lies Dreaming, a beautiful new Quartette, by S. C. Foster, of this city, and his latest composition.
Pop Goes the Question.
A Little More Cider.
Happy Are We Here To-Night.
Don't Be Angry Mother.
I've Waited for the Spring Time.
Take Me Home to Die.
Is It a Sin, etc., etc., just rec'd by
H. KLEBER & BRO.,
Sign of the Golden Harp, No. 53 Fifth st.
N. B.—A splendid and complete assortment of NUNNS & CLARK'S celebrated Grand and Square PIANOS; also, of DUNHAM'S N. Y. Manufacture. je4

CARTER'S NEW BOOKS, at Davison's, 65 Market st., near 4th:
Emily Vernon, or Filial Piety Exemplified;
Philip Colville, a Covenanter's Story, by Grace Kennedy;
Family at Heatherdale, or the Influence of Christian Principles, by Mrs. Mackay.
William Wilberforce, the Christian Statesman;
The Dead in Christ, their state, present and future, by Dr. John Brown, author of Exposition of 1st Peter, &c.
Prayers of the Apostle Paul; Stray Arrows;
Works of Philip Henry; Jacobus' Notes on Gospels
Memoirs of Oberlin; Rich and Poor, by Ryle;
Ashton College; Manual for the Young;
Footsteps of St. Paul, &c., &c. Stationery of all kinds, Wrapping Papers, &c., &c., by J. S. DAVISON.

CHEESE—200 bxs. prime new W. R. Cheese just rec'd this day, and for sale by
ja7 T. LITTLE & CO., 112 Second st.

OLIVE OIL—12 baskets best Salad Oil. For sale by J. SCHOONMAKER & CO.

FINE BLACK MITTS—Ladies will find at Murphy & Burchfield's a beautiful article of fine Black Zephyr Silk Mitts for Summer wear. jel3

SALT PETRE—45 bags in store and for sale by jel3 ISAIAH DICKEY & CO.

LOUISVILLE LIME—100 bbls. in store for sale by jel3 ISAIAH DICKEY & CO.

BACON HAMS—1000 lbs. city cured in store and for sale by ATWELL, LEE & CO.

SUGAR—20 bbls. prime Maple Sugar just rec'd and for sale by JOHN WILSON, 260 Liberty st.

MONETARY

RATES OF DISCOUNT.
CORRECTED DAILY FOR THE PITTSBURGH GAZETTE, BY
N. HOLMES & SONS, Brokers.
No. 57 Market st. between Third and Fourth sts. Pittsburgh

PENNSYLVANIA.	
Bank of Pittsburgh	par
Exchange Bank of do	par
Mer. and Manuf's of do	par
Bank of Commerce	par
Bank of North America	par
Bank of North'n Liberties	par
Bank of Pennsylvania	par
Bank of Penn Township	par
Commercial Bank of Pa	par
Farmers' & Mechanics' Bk	par
Girard Bank	par
Kensington Bank	par
Manufac. & Mech. Bank	par
Mechanics' Bank	par
Moyamensing Bank	par
Philadelphia Bank	par
Southwark Bank	par
Tradesman's Bank	par
Western Bank	par
Bank of Chambersburgh	1
Bank of Chester County	par
Bank of Danville	par
Bank of Del. Co., Chester	par
Bank of Germantown	par
Bank of Gettysburgh	1
Bank of Lewistown	1
Bank of Middletown	1
Montgomery Co. Bank	par
Bank of Northumberland	par
Columbia Bk & Bridge Co	par
Doylestown Bank	par
Easton Bank	par
Erie Bank	1
Farmers' Bk of Bucks Co	par
Farmers' Bk of Lancaster	par
Farmers' Bank of Reading	par
Farm. Bk of Schuylkill Co	par
Far. & Drov. Waynesburg	1
Franklin Bk Washington	½
Harrisburg Bank	1
Honesdale Bank	1
Lancaster Bank	par
Lancaster County Bank	par
Lebanon Bank	par
Miners' Bank of Pottsville	par
Monongahela Bank	par
West Branch Bank	par
Wyoming Bk, Wilkesbarre	par
York Bank	1
Relief Notes	1
OHIO.	
Ohio State Bank	1
Branch at Akron	do
Branch at Athens	do
Branch at Bridgeport	do
Branch at Chillicothe	do
Branch at Cleveland	do
Branch at Toledo	do
Branch at Dayton	do
Branch at Delaware	do
Branch at Columbus	do
Branch at Norwalk	do
Branch at Ashtabula	do
Branch at Salem	do
Branch at Mansfield	do
Branch at Finlay	do
Branch at Cincinnati	do
Branch at Washington	do
Branch at Cadiz	do
Branch at Lancaster	do
Branch at Steubenville	do
Branch at Mt. Vernon	do
Branch at Springfield	do
Branch at Marietta	do
Branch at Troy	do
Branch at Mt. Pleasant	do
Branch at Zanesville	do
Branch at Norwalk	do
Branch at Piqua	do
Branch at Portsmouth	do
Branch at Eaton	do
Branch at Ravenna	do
Branch at Cuyahoga	do
Branch at Massillon	do
Branch at Wooster	do

Branch at Xenia	1
Branch at Youngstown	do
City Bank, Cincinnati	do
Commercial Bk, Cincin'i	do
Franklin Bank	do
Lafayette Bank	do
Ohio Life Ins. & Trust Co.	do
Western Reserve Bank	do
Small Notes	1
NEW ENGLAND.	
All solvent Banks	½
NEW YORK.	
New York City	par
Country	½
MARYLAND.	
Baltimore	par
Country	½
N. JERSEY & DELAWARE.	
All solvent Banks	½
VIRGINIA.	
Bank of the Valley	1
Bank of Va., Richmond	"
Ex. Bank, Va., Norfolk	"
Farmers Bk of Virginia	"
Merchants' & Mech. Bank	½
North Western Bank	"
Branches	"
NORTH CAROLINA.	
Bank of Cape Fear	3
Bank of St. of N. Carol'a	3
Com. Bank, Wilmington	3
Merchants' Bk, Newburn	3
SOUTH CAROLINA.	
Bk of the St. of S. Carolina	3
Bank of South Carolina	3
Bank of Charleston	3
Planters' & Mechan's Bk	3
GEORGIA.	
Augusta Ins. & Bk'g Co	3
Bank of Augusta	3
Bk of Brunswick, Aug'a	3
TENNESSEE.	
All solvent Banks	4
KENTUCKY.	
Bk of Kentucky, Louisv'el	"
Bk of Louisv'e, Thurston	"
Northern Bk of Kentucky	"
Southern Bk of Kentucky	"
INDIANA.	
State Bank & branches	1
MISSOURI.	
Bk of State of Missouri	
WISCONSIN.	
Marine & Fire In. Co. chks	5
MICHIGAN.	
Farmers' Mechanics' Bank	3
Peninsular Bank	
Insurance Company	
State Bank	
CANADA.	
Bk of N. America, Toronto	3
Bk of the People, Toronto	3
Bank of Montreal	3
Bk of U. Canada, Toronto	3
EASTERN EXCHANGE.	
On New York	¼
On Philadelphia	¼
On Baltimore	¼
WESTERN EXCHANGE.	
Cincinnati	1¼
Louisville	
St. Louis	
GOLD AND SPECIE VALUE.	
Doubloons, Spanish	16,00
do Patriot	15,50
Eagle, old	10,60
Eagle, new	10,00
Fredericksd'ors	7,85
Ten Thalers	7,80
Guineas	5,00
Sovereigns	4,83
Ten Guilders	3,90
Napoleons	3,80
Ducats	2,15

GEORGE E. ARNOLD & CO.
BANKERS,
DEALERS IN EXCHANGE, COIN, BANK NOTES, &c., No. 74 Fourth street, opposite Bank of Pittsburgh.
All Transactions at most liberal rates.
oc13d&wT

AGRICULTURAL, &C.

Mowers and Reapers.
50 KETCHUM'S Combined Mowers and Reapers;

25 Allen's Mowers;	10 New York Reapers;
100 Horse Rakes;	100 doz. Hay Rakes;
50 doz. Grain Cradles;	50 " Grain Scythes;
25 " Grass Scythes;	12 " Sickles;
6 gross Crum Creek Stone;	25 Patent Hay Forks, for unloading hay.

Wholesale or Retail by R. B. SHANKLAND,
je19 No. 129 Wood st.

Pittsburgh Hedge Farm Nursery,
SITUATED on Wilkins Avenue, about one quarter of a mile from the second toll gate on the Farmers' and Mechanics' Plank Road, an extension of Fourth street, and about three and a quarter miles from Pittsburgh.
WM. & JAS. MURDOCH, Proprietors.

They offer for sale a very large collection of well grown trees and plants suitable for transplanting this fall and coming spring.

The Nursery now covers some 30 acres of ground and contains over 200,000 trees, shrubs and plants, and over 10,000 fruit trees, and 20,000 Evergreens and Shrubs are of fine size for removal to orchards and pleasure grounds.

Plants carefully packed and sent according to directions to any part of the United States.

We beg leave to call the attention of the lovers of shrubbery and wonders in the trade to our unrivaled collection for the Spring of 1854, embracing nearly all the Evergreen family, Indigenous and Exotic that is worthy of general cultivation in this section of country. Plants can be procured of many things quite large to give immediate effect. Prices moderate as usual. From strangers, cash or satisfactory reference in the city of Pittsburgh required at all times.

Orders addressed to us through Wilkin Post Office, near Pittsburgh, Pa., or left at our stand on market days, in the Diamond Market, will be promptly attended to.
oc24-d&wtfT

Fruit Trees, Evergreens, &c.
THE subscriber would most respectfully call the attention of his friends and the public to his very large stock of Fruit Trees, Evergreens, Shrubbery, Roses, Greenhouse Plants, &c. Of Apple, the stock is large and fine. Of Pear, we have some 6000 Dwarf and Standard of our own raising, of choice varieties. Peach, several thousand fine, with Cherry, Plum, Apricot, Raspberries, Gooseberries, Currants, &c. Our Evergreens from 1 to 6 feet, of which we have many thousands, are fine. Persons wanting large quantities will be liberally dealt with. Call and see our stock. We always give satisfaction. Orders left at the Pittsburgh P. O., Mr. Daniel, Liberty st., the Oakland Nursery, 1½ miles on Penna. Avenue, or the Pittsburgh Nursery, 1½ miles from Oakland, will be promptly attended to.
N. B.—Planting done neatly to order.
oc19-d&w3 JOHN MURDOCH, Jr.

PITTSBURGH AGRICULTURAL WAREHOUSE AND SEED STORE—No. 129 Wood street, Pittsburgh, Pa.—R. B. SHANKLAND, (late Shand, Stevenson & Co.,) Manufacturer and Dealer in Agricultural and Horticultural Implements, of all kinds, (Wholesale and Retail,) Garden and Flower Seeds, Evergreen, Fruit and Shade Trees, Guano, Poudrette, Chemical Salts, and all other articles connected with Agriculture.
dal1:lydw3

Bay Wood Flowers.
ARRANGEMENTS have been made with the proprietors of Bay Wood Floral Gardens for a constant supply of Bouquets, and cut flowers during Winter and Summer. Ladies and gentlemen can be furnished at short notice with any of the following French forms:

Pyramidal (en corseilles) Vase (en cornets)
Hemispherique Fabilliform
Bicolore Tricolore.
En Melange.
Coquette Rosettes,
Fleurs pour les cheveux.

Orders for flowering plants in pots, also received at
R. B. SHANKLAND'S Seed Warehouse,
ja31 129 Wood street.

AGRICULTURAL IMPLEMENTS AND SEEDS.—RALPH & CO., 23 Fulton street, New York, Wholesale and Retail.

CARTER'S SPANISH MIXTURE.

The Great Purifier of the Blood.
NOT A PARTICLE OF MERCURY IN IT:
Let the Afflicted Read and Ponder!

An Infallible Remedy for Scrofula, King's Evil, Rheumatism, Obstinate Cutaneous Eruptions, Pimples or Pustules on the Face, Blotches, Boils, Ague and Fever, Chronic Sore Eyes, Ring Worm or Tetter, Scald Head, Enlargement and Pain of the Bones and Joints, stubborn Ulcers, Syphilitic Disorders, Lumbago, Spinal Complaints, and all Diseases arising from an Injudicious use of Mercury, Imprudence in Life, or Impurity of the Blood.

THIS great alterative Medicine and Purifier of Blood is now used by thousands of grateful patients from all parts of the United States, who testify daily to the remarkable cures performed by the greatest of all medicines, "CARTER'S SPANISH MIXTURE." Neuralgia, Rheumatism, Scrofula, Eruptions on the Skin, Liver Diseases, Fevers, Ulcers, old Sores, Affections of the Kidneys, Diseases of the Throat, Female Complaints, Pains and Aching of the Bones and Joints, are speedily put to flight by using this great and inestimable remedy.

For all diseases of the Blood, nothing has yet been found to compare with it. It cleanses the system of all impurities, acts gently and efficiently on the Liver and Kidneys, strengthens the Digestion, gives tone to the Stomach, makes the skin clear and healthy, and restores the Constitution, enfeebled by disease or broken down by the excesses of youth, to its pristine vigor and strength.

For the Ladies, it is incomparably better than all the cosmetics ever used. A few doses of Carter's Spanish Mixture will remove all sallowness of complexion, bring the roses mantling to the cheek, give elasticity to the step, and improve the general health in a remarkable degree, beyond all the medicines ever heard of.

The large number of certificates which we have received from persons from all parts of the United States, is the best evidence that there is no Humbug about it. The press, hotel keepers, magistrates, physicians, and public men, well known to the community, all add their testimony to the wonderful effects of this GREAT BLOOD PURIFIER.

Call on the Agent and get a Circular and Almanac, and read the wonderful cures this truly greatest of all Medicines has performed.

None genuine unless signed BENNETT & BEERS, Proprietors, No. 3 Pearl street, Richmond, Va., to whom all orders for supplies and agencies must be addressed.

For sale by B. A. Fahnestock & Co., Fleming Bros., Jos. Fleming, Pittsburgh; H. P. Schwartz, Allegheny City, and by Druggists generally. se29-1yd&w8

DRY GOODS
For Spring and Summer,
AT HAGAN & AHL'S, No. 91 Market street.

WE WOULD respectfully inform the Ladies that we have received our supply of Dry Goods for Spring and Summer, amongst which will be found a very desirable assortment of

DRESS GOODS of the choicest patterns and best materials. In

EMBROIDERIES—We have everything that is new and handsome, in the way of worked and lace Collars, Sleeves, Chemizetts, Setts, &c.

HOUSEKEEPING GOODS.—In this line of our business, we have a very full assortment, and can safely challenge competition.

HOSIERY.—Our stock of Hosiery is large, and has been selected with great care.

MANTILLAS—We are receiving from New York as soon as brought out, the newest and choicest styles of Mantillas and Talmas. mh31.

AUSTRALIA.
SIXTY DAYS' PASSAGE.
Pioneer Line of Monthly Packets,
CARRYING THE UNITED STATES MAIL.
The following Ships have sailed:

Revenue, 1,300 tons, July 1852.	*Sea Ranger*, 1,200 tons, July 1853.
Epaminondas, 1,450 tons, Aug. 1852.	*Lady Franklin*, 900 tons, Aug 1853.
Ocean Eagle, 1,450 tons, Sept 1852.	*Edward*, 1,400 tons, Oct. '53.
Oneco, 1,500 tons, Oct., 1852	*Ocean Steed*, 1,600 tons, Nov. 1853.
Scargo, 1,450 tons, Dec., 1852	*Carthage*, 900 tons, Decmber, 1853.
Baltimore, 1,300 tons, Jan., 1853.	*Albert Franklin*, Feb. 1854.
Euphrasia, 1,200 tons, March 1853.	*Nightingale*, 1,066 tons. May 1854.
Oregon, 1,000 tons, March 1853.	*Gertrude*, 1,000 tons, July 1854.
Nimrod, 800 tons, April, '53	

The Ships of this Line are fitted with Emerson's Patent Ventilators and carry Francis' Metallic Life-Boats.

The new and magnificent Clipper Ship FLYING SCUD, 1,713 Tons Register, W. H. Banks, Master, will succeed the "Gertrude" as Eighteenth Ship of this Line, and will sail for Melbourne, Australia,

On the 20th of September.

The FLYING SCUD is built on the most approved modern principles and is considered to be a perfect model of Marine Architecture. Those who desire a quick run in one of the finest and fastest Clipper Ships ever built, should secure passage without delay, as only a limited number of 1st and 2nd Cabin passengers will be taken.

For freight or passage, apply on board, at Pier 10 East River or to R. W. CAMERON,
116 Wall street, New York

MEDICAL.

AYER'S PILLS

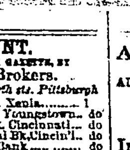

ARE CURING THE SICK TO AN EXTENT NEVER BEFORE KNOWN OF ANY MEDICINE.

Invalids, Read and Judge for Yourselves.

JULES HAUEL, Esq., the well-known perfumer, of Chestnut st., Philadelphia, whose choice products are found at almost every toilet, says:

"I am happy to say of your CATHARTIC PILLS, that I have found them a better family medicine for common use than any other within my knowledge. Many of my friends have realized marked benefits from them and coincide with me in believing that they possess extraordinary virtues for driving out diseases and curing the sick. They are not only effectual but safe and pleasant to be taken, qualities which must make them valued by the public, when they are known."

The venerable Chancellor WARDLAW, writes from Baltimore, 15th April, 1854:

"Dr. J. C. AYER—Sir: I have taken your Pills with great benefit, for the listlessness, languor, loss of appetite, and Bilious Headache, which has of late years overtaken me in the spring. A few doses of your Pills cured me. I have used your Cherry Pectoral many years in my family for coughs and colds with unfailing success. You make medicines which cure, and I feel it a pleasure to commend you for the good you have done and are doing."

JOHN F. BEATTY, Esq., Sec'y of the Penna. Railroad Co., says:

Pa. R. R. Office, Phila., Dec. 13, 1853.

"Sir: I take pleasure in adding my testimony to the efficacy of your medicines, having derived very material benefit from the use of both your Pectoral and Cathartic Pills. I am never without them in my family, nor shall I ever consent to be, while my means will procure them."

The widely-renowned S. S. STEVENS, M. D., of Wentworth, N. H., writes:

"Having used your CATHARTIC PILLS in my practice, I certify from experience, that they are an invaluable purgative. In cases of disordered functions of the liver, causing headache, indigestion, costiveness, and the great variety of diseases that follow, they are a surer remedy than any other. In all cases where a purgative remedy is required, I confidently recommend these Pills to the public, as superior to any other I have ever found. They are sure in their operation, and perfectly safe, qualities which make them an invaluable article for public use. I have for many years known your *Cherry Pectoral* as the best Cough medicine in the world, and these Pills are in no wise inferior to that admirable preparation for the treatment of diseases."

Acton, Me., Nov. 25, 1853.

"Dr. J. C. AYER—Dear Sir: I have been afflicted from my birth with Scrofula in its worst form, and now, after twenty years' trial, and an untold of amount of suffering, have been completely cured in a few weeks by your Pills. With what feelings of rejoicing I write, can only be imagined when you realize what I have suffered, and how long.

"Never until now have I been free from this loathsome disease in some shape. At times it attacked my eyes, and made me almost blind, besides the unendurable pain; at others it settled in the scalp of my head, and destroyed my hair, and has kept me partly bald all my days; sometimes it came out in my face, and kept it for months a raw sore.

"About nine weeks ago I commenced taking your Cathartic Pills, and now am entirely free from the complaint. My eyes are well, my skin is fair, and my hair has commenced a healthy growth; all of which makes me feel already a new person.

"Hoping this statement may be the means of conveying information that shall do good to others, I am, with every sentiment of gratitude, Yours, &c.,
MARIA RICKER."

"I have known the above named Maria Ricker from her childhood, and her statement is strictly true.
ANDREW J. MESERVE,
Overseer of the Portsmouth Manufacturing Co."

Capt. JOEL PRATT, of the ship Marion writes from Boston, 20th April, 1854:

"Your Pills have cured me from a billious attack which arose from derangement of the liver, which had become very serious. I had failed of any relief by my Physician, and from every remedy I could try, but a few doses of your Pills have completely restored me to health. I have given them to my children for worms, with the best effects. They were promptly cured. I recommended them to a friend for costiveness, which had troubled him for months; he told me in a few days they had cured him. You make the best medicine in the world, and I am free to say so."

Read this from the distinguished Solicitor of the Supreme Court, whose brilliant abilities have made him well known, not only in this but the neighboring states.

"New Orleans, 5th April, 1854.

"Sir: I have great satisfaction in assuring you that myself and family have been very much benefited by your medicines. My wife was cured two years since, of a severe and dangerous cough, by your CHERRY PECTORAL, and since then has enjoyed perfect health. My children have several times been cured from attacks of the Influenza and Croup by it. It is an invaluable remedy for these complaints. Your CATHARTIC PILLS have entirely cured me from a dyspepsia and costiveness, which has grown upon me for some years,—indeed this cure is much more important, from the fact that I had failed to get relief from the best physicians which this section of the country affords, and from any of the numerous remedies I had taken.

"You seem to us, Doctor, like a providential blessing to our family, and you may well suppose we are not unmindful of it. Yours, respectfully,
LEAVITT THAXTER."

"Senate Chamber, Ohio, April 5th, 1854.

"Dr. J. C. AYER—Honored sir: I have made a thorough trial of the Cathartic Pills, left me by your agent, and have been cured by them of the dreadful Rheumatism under which he found me suffering. The first dose relieved me, and a few subsequent doses have entirely removed the disease. I feel in better health now than for some years before, which I attribute entirely to the effects of your Cathartic Pills. Yours with great respect,
LUCIUS B. METCALF."

The above are all from persons who are publicly known where they reside, and who would not make these statements without a thorough conviction that they were true.

Prepared by J. C. AYER,
Practical and Analytical Chemist, Lowell, Mass.

Sold at Wholesale by B. A. FAHNESTOCK & CO.—At retail by every Druggist in the city and all Dealers everywhere. je1-3md&w8

FITS! FITS!! FITS!!!
THE VEGETABLE EXTRACT
EPILEPTIC PILLS
For the Cure of Fits, Spasms, Cramps, and all Nervous and Constitutional Diseases.

PERSONS who are laboring under this distressing malady will find the VEGETABLE EPILEPTIC PILLS to be the only remedy ever discovered for curing Epilepsy, or Falling Fits.

These Pills possess a specific action on the nervous system; and although they are prepared especially for the purpose of curing Fits, they will be found of especial benefit for all persons afflicted with weak nerves, or whose nervous system has been prostrated or shattered from any cause whatever. In chronic complaints, or disease of long standing, superinduced by nervousness, they are exceedingly beneficial.

Price $3 per box, or two boxes for $5. Persons out of the city, enclosing a remittance, will have the Pills sent them through the mail, free of postage. For sale by SETH S. HANCE, No. 108 Baltimore street, Baltimore, Md., to whom orders from all parts of the Union must be addressed, post-paid.

For sale in Pittsburgh, by FLEMING BROS., No. 60 Wood st. oc31-d&w1y57

Coughs! Coughs!! Coughs!!!
RELIEF IN FIVE MINUTES!
TYLER'S GUM ARABIC COUGH CANDY DROPS
PATENTED 1837.

THESE DROPS wherever they have been introduced, have speedily superceded all other Cough Lozenges, Wafers, &c., for the relief of Coughs, Hoarseness, Sore Throat and all Pulmonary Consumptions. Their superiority consists in their agreeable flavor, the absence of any injurious drug in their composition, and in their direct power to allay the irritation without deranging the stomach or impairing the system more or less. They are the most suitable for CHILDREN and very beneficial to PUBLIC SPEAKERS and SINGERS. They remove all huskiness from the throat, and clear and give tone to the voice. Price 12½ and 25 cents a box.

Sold wholesale and retail by FLEMING BROS., (late Kidd & Co.) No. 60 Wood st., and most Drug and Candy Stores. oc24-d

"Prove all things, keep to that which is Good."

TYLER'S COMPOUND GUM ARABIC SYRUP.
THE increasing demand for this most pleasant and efficacious remedy for all pulmonary diseases, has enabled the proprietor to reduce the price so as to place it within the reach of the afflicted. Its superiority over most similar preparations is attested by many eminent physicians in Baltimore, Washington, &c., the whole of Maryland, Pennsylvania, Virginia, &c., who have been eye witnesses of its efficacy when the usual remedies have failed, and by thousands of our most respectable citizens who have used it in their families both as preventive and cure within which period, with very little aid from advertising, &c., it has gradually spread its reputation over the whole Union. In cases of recent

Colds, Coughs, Hoarseness, &c.,

It gives *immediate relief*, and generally cures in a day or two, without interfering with diet or business, or rendering the system more susceptible of Cold; in chronic cases, Asthma, Whooping Cough, Croup, Bronchitis, Affections of the Lungs, and Consumption,

It is always very beneficial, and seldom fails, when commenced in time, to perfect a cure. Price 25 and 50 cents a bottle.

Wholesale and Retail Agents, Messrs. FLEMING BROS., late Kidd & Co.) No. 60 Wood st. oc24-d

ANOTHER Pittsburgher testifying to the wonderfully curative powers of Boerhave's Holland Bitters.

PITTSBURGH, Dec. 6th, 1854.

Messrs. Benj. Page, Jr., & Co.—Gentlemen—For a year past I have been afflicted very seriously with dyspepsia, so much so, that my stomach refused to retain anything. I have tried almost every remedy, and the regimen of several physicians, but without alleviation, until I began the use of Boerhave's Holland Bitters, and have now found relief almost amounting to a cure. I found it efficacious in removing the extreme debility occasioned by this disease, and generally as a tonic it has few equals and no superior. Respectfully, JACOB WURTZ, 3d st., below Market.

CAUTION—Be careful to ask for Boerhave's Holland Bitters. The great popularity of this medicine has induced many imitations, which the public should guard against purchasing as the genuine Boerhave's Holland Bitters.

Sold at $1 per bottle, or 6 bottles for $5, by proprietors, BENJ. PAGE, Jr., & Co., cor. 3d & Smithfield sts.
JNO. G. SMITH, Birmingham.
H. P. SCHWARTZ, Allegheny,
de23-fe and Druggists generally.

ARTIFICIAL TEETH!!
DRS. DUNCAN & CAMERON,
DENTISTS,
No. 156 West Sixth street, between Race and Elm streets, CINCINNATI.

THIS OFFICE under the management of its present proprietors, has been increasing in reputation for superior operations in the Artificial Department of Dentistry for the last ten years, and no expense or effort shall be wanting to give satisfaction to all who may favor it with their patronage.

The subscribers would call attention to the following essential points pertaining to Artificial Teeth, viz: Beauty and naturalness of appearance, quality and strength of the materials, comfort to the wearer, and usefulness in restoring the natural appearance of the speech, and ability to masticate, in all of which they are warranted in saying they are exceeded by none, and equaled by few.

TEETH inserted from one to a full set, with Artificial Gums. Full and Half Sets invariably inserted by suction.

All operations in Dentistry performed in the most thorough manner.

TERMS—considering the superior character of the work and the guarantee given, they are the most reasonable in the West.

Two Teeth or more, on Gold Plate, $3.00 per Tooth.
" " " Silver " 2.00 "

The money refunded if the Teeth do not prove satisfactory.

For the information of those living at a distance, we would state that our facilities are such that we can make in the finest style, a full set of TEETH in from 24 to 48 hours, and small pieces in proportion, so that no detention need be apprehended.

W. C. DUNCAN, }
J. G. CAMERON, } Dentists.
de18-1y No. 156 West 6th st., bet. Race & Elm, Cin.

HOUSES, FARMS, &C.

76 1-2 ACRES OF LAND, situated 1 1-2 miles from Enon Valley Station, in Lawrence Co., 60 acres cleared; balance in good timber land, with Frame House, Barn and Orchard, fronting on west branch of Little Beaver. Call on B. McLAIN & SON.

IOWA LANDS TO EXCHANGE FOR PITTSBURGH MANUFACTURES—We have four hundred and eighty acres of excellent land in Iowa county, Iowa, which we will exchange for Pittsburgh Manufactured articles. Apply to B. McLAIN & SON.

LAWRENCEVILLE—$2,000 ONLY—For sale a comfortable Dwelling House, of hall, parlor, dining room, kitchen, good cellar and four bed rooms.—The lot has a front of 48 ft. on Allen st., by 100 deep; a well of good water and pump in the kitchen; out-oven, stable garden and fruit trees, grape vines of choice quality, &c., all in good order and will be sold for $2,000, $700 in hand, remainder at 3 years. S. CUTHBERT & SON, 140, 3d st.

FOR SALE—A splendid Dairy Farm of 100 acres, near the Perrysville Plank Road, 8 miles from the city. It is in prime order. On it are 2 fine Orchards of grafted fruit, with good Houses, Barn and Stables, and every convenience. Price low, at $65 per acre. Enquire of
fe2-tf THOS. WOODS, 75, 4th st.

FOR SALE—A Country Seat of 11 1-2 acres, within 3 miles of the city, on a good road. It is offered very low. Enquire of THOS. WOODS,
fe2-tf 75 Fourth st

TO FARMERS, DAIRYMEN AND TANNERS.—For sale, 478 acres of Land, in Westmoreland county, 60 miles (2 hours ride) from Pittsburgh, and 1½ miles from Hillside Water Station, on the Pennsylvania Railroad. About 40 acres are cleared; good tillable land, upon which is a Log House and Barn. It is well adapted to the raising of fruit, or it would make an excellent Dairy, grass growing luxuriantly, and the place being well supplied with the best water. There is an abundance of the finest timber, viz: Chestnut, Chestnut Oak, (tark timber) White Oak, Poplar, &c. It is well worthy the attention of Tanners, as the bark can be sent to Pittsburgh, by either railroad or canal. The timber alone is worth more than the price asked, and most of the land would afford excellent pasture when cleared.

The whole will be sold for the very low price of $6 per acre; or it will be divided to suit purchasers, at from $4 to $8 per acre, according to quality.

Terms—Two-fifths in hand, the balance in three equal annual payments. Title indisputable. Enquire of
oc21-tf THOS. WOODS, 75 Wood st.

Valuable Property for Sale,
ON Liberty street, adjoining the Methodist Grave Yard, near Canal Basin. This is now the only desirable piece of property in this neighborhood not already bought up by the Pennsylvania Railroad Company. Fronting on Liberty 90 feet, on Elm street 100 feet fine to the Methodist Grave Yard 80½ feet, to Liberty 100 feet.

This property is most desirable as a Hotel. The building now on it is a substantial three story brick, with all the necessary back buildings, has for a long time been occupied as the Union Hotel, doing a good business. Capitalists and others desirous of making a good investment, will do well to examine the premises.
ap9-tf EDWARD FARER.

A FARM FOR $700.—2 tracts, adjoining, of 40 acres each (80 in all), situated in Washington County, Ohio, within 4 miles of the Ohio River. Lot No. 1 has 30 acres cleared effectually, with a log Cabin and young orchard of grafted fruits; also, Barn, Stable and Tobacco House. Lot No. 2 is heavily and thickly timbered; the ground is level and rolling. The whole is well watered by springs and small runs. Terms ⅓ down, balance in annual payments. Apply to
fe13 B. McLAIN & SON, No. 21, 5th st.

300 LOTS FOR SALE—In Germantown, within 10 minutes walk of Pittsburgh, across the Allegheny river, opposite the Aquaduct, for the low price of $150 each, $25 in hand and $25 per year—they ought to sell at that price in a few days. If you want a bargain and a cheap house, you cannot purchase too soon. Enquire of THOMAS WOODS,
se8 75 Fourth street.

HOUSE & LOT FOR SALE IN EAST LIBERTY, situated within 3 minutes walk of the Railroad Station. The lot has a front of 120 feet on the Greensburgh Turnpike and extends back 198 feet to a st. The building consists of a two story Brick House, hall and 7 rooms, including the kitchen; Stable, &c.; great variety of Fruit. Immediate possession can be given. Price, $2,200. Terms easy. B. McLAIN & SON, 21 Fifth st.

COUNTRY SEAT FOR RENT—A beautiful Country Seat, a short distance from the city, on an omnibus route, for rent. Apply to
se14-tf THOS. WOODS, 75, 4th st.

FOR SALE—A House and 2 Lots in Bridgewater, offered at a great bargain. Enquire of
au24-tf THOS. WOODS, 75, 4th st.

FOR SALE.—A splendid Country Residence, on the Ohio River, adjoining the House of Refuge, on the plank road, at Wood's Run. There is 6 acres covered with a large amount of grafted fruits, evergreens, grapes, berrys and garden tools, with a superior Dwelling, Barn and out houses. All intended to make a comfortable home. It is offered low. Enquire of Robert Davis Esq., on the premises, or of
se12-tf THOS. WOODS, 74 Fourth Street.

FOR SALE—A superior Farm in Beaver county, 3 miles from Darlington, and 5 miles from New Brighton, containing 160 acres, 120 of which is under cultivation, and in first rate order, with good orchard and 50 acres of coal on it. It is offered low. Enquire of
au25-tf THOMAS WOODS, 75, 4th st.

FOR SALE—A fine Farm on Chartiers Creek, containing 131 acres, well improved, only 6 miles from the city; also, a good frame house and lot near the Railroad station, in Allegheny. It is offered very low. I have a Printed Register with the description of a large number of farms, country seats, houses and lots, which will be given away to those who wish to buy property they will be given away to any who call. A fine assortment for sale. Call on
se15-tf THOS. WOODS, 76, 4th st.

FOR SALE.—Two Houses and Lots on Wylie street, near Washington.
Two Houses and Lots on Pennsylvania Avenue
One lot on Townsend street.
Also—Twenty others in different parts of the city, all of which will be sold on fair terms—They are described in my printed Register, which you can have gratis by calling at 75 Fourth street. If you won't buy, and if you have property for sale, by calling on me you can have it before the public at large in a very easy way, enquire of
ap6tf THOS. WOODS, Commercial Broker,
75 Fourth street.

LAND FOR SALE.—143 acres of Land, 2½ miles east of McKeesport, on which is a good Cottage House and Barn; 110 acres cleared, a large orchard of grafted fruit, and 35 acres of Coal. Now is the time for a bargain.

50 acres of land, near J. Murdock's garden, with a good frame house on it; it is cheap.

50 acres, 3 miles west of New Brighton, on it are good improvements; it will be sold very low.

Also, 3 Farms of Coal, on the Monongahela River, and a great variety of farms and small lots of land in the vicinity, which I have described on my printed register. Call and get one. If you want bargains, call on
ap4-tf THOMAS WOODS, 75 Fourth street

FEDERAL STREET PROPERTY.—The undersigned offers at private sale the property on Federal street, south side, above Robinson, consisting of EIGHT LOTS, each having a front on Federal street of 20 feet, and running back 100 feet to an alley 10 feet wide.—Being a body of ground, in a position so eligible, is certainly to be offered with in Allegheny City. These lots are offered at the low price of $2,000 each. Terms cash in hand, the balance at 1, 2, and 3 years.

Persons who may decline to purchase on the terms stipulated, will apply to N. HOLMES & SON,
oc27 Bankers and Brokers, 67, Market st.

LARGE CITY LOT TO LEASE.—The Lot of Ground, at present occupied by John M'Closkey, Clothier, on Liberty street, between Sixth street, will be leased for a term of years from April 1st, next. Apply to JOHN S. IRWIN, No. 82 Market street.
a23:11 ROBERT ROBB Fourth street.

FOR SALE.—A Ground Rent on valuable improved property on Fifth street, Pittsburgh. Enquire at the Gazette Office.

FOR SALE OR TO LET.—I will sell or rent my property in Manchester, consisting of a short acre of Ground, upon which are erected 2 Frame Houses, one containing 8 and the other 4 rooms, Stabling, Carriage, Wood and Coal House, and a fine assortment of fruit. This property is very pleasantly situated near the Ohio River. The buildings are shaded by trees, and near the Omnibus station. I will sell all, or a portion of my Furniture, and would prefer retaining possession until 1st of April. H. LEE, 159 Liberty street.

FOR SALE—A beautiful Country Seats, on Fifth street road, this side of East Liberty. They may be bought to be secured by those who wish a delightful country home. Enquire of
au24-tf THOS. WOODS, 76, 4th st.

LOT IN TEMPERANCEVILLE FOR SALE.—Fronting 20 feet on Walnut st., on the south side, in lot of Mrs. Phillips, and running back 100 feet; a 10 foot alley. This lot is well situated, and the titles in Temperanceville being newly settled, a warrantee deed will be given. Terms easy. Apply to
JOSEPH KNOX, Attorney at Law,
71 Grant st.

FOR SALE—280 acres of land on White Oak bottom, 1 mile from McKeesport. The improvements are 80 acres of cleared land, a good house and barn, a young orchard, &c., &c. Also, a large variety of Real Estate, as described on my printed Register, which any one can have (gratis) at my office, as it is the quickest way to find where bargains can be had. Enquire of
fe7-tf THOS. WOODS, 75, 4th st.

A BEAUTIFUL RESIDENCE FOR SALE. A fine residence situated on the banks of the Allegheny and Ohio rivers, having a front of 60 feet on Bank Lane, running back 255 feet to Rebecca st. The improvements consist of a neat cottage one and a half stories high, with stable and other out buildings. The grounds are highly ornamented, and abound with fruit, flowers and other kind of shrubbery. An excellent well of water in the kitchen. This is without doubt one of the most pleasant places for a cheerful residence in or about the two cities. Apply to mh22 B. McLAIN & SON.

2200 DOLLARS for a good brick dwelling house, of 6 room and good cellar, a paved yard, hydrant, &c. The property is in good order, situate on 1st st. above Smithfield. Terms easy.
$2,000—A large dwelling house, No. 22 Third st., for the above low price. S. CUTHBERT & SON, 140, 3d st.

SMALL FARMS FOR SALE—
23 acres near Uniontown, handsomely improved.
60 acres within 1 mile of Freeport, Armstrong county.
40 " in Economy tp., Beaver county, near Baden.
41 " in Beaver co., within ½ mile of Enon Station.
40 " in North Fayette tp., Allegheny county.
2 forty acre tracts in Washington county, Ohio.
in Belpre township, Washington Co. Ohio.
Full particulars of the above tracts, apply to
mh14 B. M'LAIN & SON, 21, 5th st.

FINE MILL PROPERTY IN OHIO FOR SALE—Situated in Hockingport, Athens County, twenty five miles from Marietta. The mill is 30 by 30 feet, three stories high, has three run of burrs, two smut machines and all other fixtures of a first class mill. It is propelled by a double engine of nine inch cylinder and two foot stroke, constructed on the most approved plan. Attached is a large steam saw mill. Also attached are two small frame dwellings and a large warehouse. Will be sold at a great bargain. For full particulars apply to
mh17 B. McLAIN & SON.

BOUNTY LANDS, for the Soldiers, Chaplains, Teamsters, and Fotillamen engaged in any of the United States' Wars, through heirs or widows, are, by a late law, entitled to a bounty. Those who furnish me their claims can have them promptly attended to. Information given gratis. THOS. WOODS,
fe6-tf Bounty Land and Pension Agt., 75, 4th st.

NEW BRIGHTON PROPERTY FOR SALE—A House and Lot pleasantly situated on a small eminence commanding a view of the whole town, and within a short distance of the Railroad station. The lot is 42 feet by 150, and planted with various kinds of fruit trees and shrubbery.

The house is well built, in modern style containing five rooms and kitchen. Also, a large brick cistern, arranged with a filter, and capable of holding 70 barrels of water is at the door. Also, 4 lots in the same village, well situated for a private residence. All under fence. All will be sold at a great sacrifice.
B. McLAIN & SON, 21, 5th st.

FOR THE WEST—Any person going to or living in the West can purchase a valuable patent portable Saw Mill Right for several States. It is said it is of great value in a new country. It can be had so that the buyer can make money.

A variety of Copper Stocks on hand to sell for Real Estate, here or in the West.

I also have a Printed Register of Real Estate. Described on it are a variety of Farms, Country Seats, Houses and Lots, Stock, &c. This Register is given to any who call.
THOMAS WOODS,
de7-tf Commercial Broker, 75 Fourth st.

ONE HUNDRED AND FORTY, THIRD STREET.—S. CUTHBERT & SON; Office for the sale of Farms, Mills, Manufactories, Improved and Unimproved Lands, City and Country Residences, Building Lots, &c.; also, for negotiating loans, collecting rents, procuring business partners, &c.

Persons having property to dispose of, and those wishing to buy, will find it to their advantage to call at our office. fe12

FOR SALE.—$4,000 worth of Certificates of deposites on Wm. Larimer, Jr.
mh1-tf THOMAS WOODS, 75, 4th st.

TO BUSINESS MEN—For sale, an excellent business stand, with dwelling house, &c. situate on Lisbon st., Wellsville, Ohio. The house is well arranged, containing 8 rooms and kitchen, a wide portico in front having a fine view of the Ohio river, a large store room, with two good show windows, well finished. It is on the main business st., near to the R. R. Depot and river. The lot is 20 ft. fronton Lisbon st., by 120 deep to an alley. A good cistern for water, and a two story warehouse on the alley. The store is now occupied by the proprietor, in the Book, Stationery and Variety Goods Business, and the stock, which is small, can be had if desired. A business of from 7 to $10,000 per year has been done at fair profits.—The locality is well suited for hardware or dry goods.—Price, $2,800. Terms, $800 in hand, balance at 1, 2 and 3 years, or will be traded for approved merchandise, or lands in Southern part of Iowa.
mh26 S. CUTHBERT & SON, 140 3d. st.

N O. 22 THIRD ST.—For Sale, a large Brick Dwelling House, containing a hall, two parlor dining room and kitchen, four chambers and finished attic, coal vault and well built, and of best material will be sold at the low price of $4,000, and easy terms of payment. Also, the house adjoining the above, No. 20.
mh8 S. CUTHBERT & SON, 140, 3d st.

TIMBER LANDS IN ELK CO. FOR SALE—Between three and four thousand acres of land in Elk county, well timbered, for only $1,50 per acre. The lands are laid off in tracts of various sizes to suit purchasers. mh20 B. McLAIN & SON, 21, 5th st.

A HOUSE & LOT FOR $450—For sale, a new Frame Dwelling House, with good lot, paling fence, fruit trees, &c., pleasantly situated on Mt. Washington, within 20 minutes walk of the city. Persons of small means, desirous of living out of the city, in the pure air, yet within a short distance of their places of business, will find this a rare opportunity. Apply to
ap9 S. CUTHBERT & SON, 140, 3d st.

PLANING MILL IN ALLEGHENY CITY FOR SALE—We offer for sale a well arranged Planing Mill property, in Allegheny, having a front on one of the principal sts., of 60 feet, extending back 140 ft. to a 10 ft alley. Erected thereon are a brick building two stories high, 40 by 46 feet, and a back two story frame building. Furnished with two engines of 10 and 12 inch cylinders and 3½ foot stroke; two Woodworth's patent planing machines, with all the new improvements; also, a circular and upright saw, new belting, &c. The mill is the most perfect one in the country and was built with a view to economy in wages. Full particulars can be obtained of ap4 B. McLAIN & SON, 21, 5th st.

WANTED—A purchaser for one-half of a manufacturing establishment, stock, machinery, &c., now doing a profitable business. This is a rare chance for a person to go into business, only a small capital required. mh23 S. CUTHBERT & SON, 140, 3d st.

A Room in the Gazette Buildings for Rent. A WELL LIGHTED ROOM, on the second floor, and easy of access, in the Gazette Buildings, on Fifth street, is for rent for one, or a term of years. It would suit a Bookbinder, Engraver, or Lithographer or a Weekly Newspaper Office. ap16-tf

NEW MANTILLAS.—Moire Antique, Dew Drops, Silk and Lace Pinolas, just received by express from New York at [illegible] HAGAN & AHL'S.

INSURANCE.

Delaware Mutual Safety Insurance Co.
OFFICE in the North Room of the MERCHANTS' EXCHANGE, Third street, Philadelphia.
MARINE, INLAND AND FIRE INSURANCE.
MARINE INSURANCE—On Vessels, Cargo and Freight, to all ports in the world.
INLAND INSURANCES—On Goods by River, Canal and Lakes, and by Land Carriage to all parts of the Union, including the risk by Fire until arrival.
FIRE INSURANCES—On Merchandise generally, on Stores, Dwelling Houses, &c.

ASSETS OF THE COMPANY.
November, 1, 1853.

Bonds and Mortgages	$25,000 00
United States, State of Pennsylvania, Philadelphia City, Camden and Amboy Railroad, and other Loans	145,955 00
Stock in Banks, Railroads and Insurance Cos.	19,187 70
Bills Receivable	120,153 52
Cash on hand	21,705 64
Premiums on Marine Policies recently issued	87,137 27
Subscription Notes	100,000 00
	$519,769,13

DIRECTORS:

William Martin,	James C. Hand,	Dr. R. M. Huston
Joseph H. Seal,	Theoph. Paulding,	Wm. Eyre, Jr.,
Edmund A. Souder,	Isaac R. Davis,	Joshua L. Price,
John C. Davis,	Hugh Craig,	James Tennant,
Robert Burton,	Spencer McIlvain,	Joseph S. Burnett,
John R. Penrose,	Charles Kelly,	Jas. B. M'Farland,
George C. Leiper,	Samuel E. Stokes,	Wm. C. Ludwig,
Edw'd Darlington,	Henry Sloan,	J. T. Logan, Pitt'g.
H. Jones Brooke,	James Traquair,	D. T. Morgan, do.
J. G. Johnston,	WILLIAM MARTIN, President,	

THOMAS C. HAND, Vice President.
JOSEPH W. COWAN, Secretary.
Office of the Company, No. 95 Water street, Pittsburgh. [jel1:tf] P. A. MADEIRA, Agent.

Franklin Fire Insurance Co., of Philad'a.
DIRECTORS: Charles W. Bancker, Geo. W. Richards, Thos. Hart, Mordecai D. Lewis, Tobias Wagner, Adolphe E. Borie, Samuel Grant, David S. Brown, Jacob R. Smith, Morris Patterson.
CHARLES N. BANCKER, President.
CHARLES J. BANCKER, Secretary.

This Company continues to make Insurances, permanent or limited, on every description of Property in town and country, at rates as low as are consistent with security.

The Company have reserved a large contingent fund, which, with their Capital and Premiums, safely invested, afford ample protection to the assured.

The assets of the Company, on January 1st, 1851, as published agreeably to the Act of Assembly, were as follows, viz:—

Mortgages	$918,128 63
Real Estate	84,377 78
Temporary Loans	83,966 17
Stocks	61,889 00
Cash, &c	64,346 41
	$1,212,708 44

Since their incorporation, a period of 21 years, they have paid upwards of One Million Four Hundred Thousand Dollars losses by Fire, thereby affording evidence of the advantages of Insurance, as well as their ability and disposition to meet with promptness all liabilities.
J. GARDNER COFFIN, Agent,
ap19 Office S. E. corner of Wood and 3d sts.

Marine, Fire and Inland Transportation Insurance.
THE Insurance Company of North America, Philadelphia—Chartered 1794. Capital, $500,000.—Assets January 13, 1851, $1,001,266 50. Will make Insurances on buildings and their contents, in this city and vicinity; also on property of every description, shipped per steamboats and other vessels, either by inland transportation or on the seas.

DIRECTORS:

Arthur G. Coffin, Pres't,	Thomas P. Cope,
Samuel W. Jones,	John R. Neff,
Edward Smith,	Richard D. Wood,
John A. Brown,	William Welsh,
Samuel F. Smith,	Francis Hopkins,
Samuel Brooks,	S. Austin Allibone,
Charles Taylor,	Wm. E. Bowen,
Ambrose White,	George Aspinwall,
Jacob M. Thomas,	James N. Dickson,
S. Morris Wain,	H. D. Sherrerd, Secretary.

This is the oldest Insurance Company in the United States, and from its high standing, long experience, ample means, and avoiding all risks of an extra hazardous character, it may be considered as offering ample security to the public. WILLIAM P. JONES, Agent,
fel 80 and 81 Water street.

MISCELLANEOUS.

JAMES W. WOODWELL,
CABINET FURNITURE MANUFACTURER;
NOS. 97 AND 99 THIRD STREET, PITTSBURGH.

J. W. W. respectfully informs his friends and customers, that he has just completed his stock of Furniture, which is decidedly the largest and best ever offered for sale in this city. As he is determined to uphold his stock, with seasoned materials, best workmanship, and newest designs, and from the extent of his orders and facility in manufacturing, he is enabled to produce warranted FURNITURE at the lowest prices.

He keeps always on hand the greatest variety of every description of furniture, from the cheapest and plainest, to the most elegant and costly, that a house, or any part of one, may be furnished from his stock, or manufactured expressly to order. The following articles consist in part of his assortment, which, for richness of style and finish, cannot be surpassed in any of the Eastern cities.

Louis XIV tete-a-tete Sofas;
100 Sofas in Plush and Hair Cloth;
100 dozen Mahogany Chairs;
40 do Walnut do
100 Mahogany Rocking Chairs;
50 Walnut do do
100 Mahogany Divans;
50 Walnut do
100 Marble Top Centre Tables;
50 do do Dressing Bureaus;
30 do do Washstands;
40 Inclosed do do
100 Common do
50 Plain Dressing Bureaus;
40 Mahogany Bedsteads;
20 Walnut do
150 Cottage do
300 Cherry and Poplar Bedsteads;
20 Mahogany Wardrobes;
10 Walnut do
10 Cherry do
40 Plain Bureaus;
Dining and Breakfast Tables;
12 Secretary and Book cases;
20 Dozen Cane Seat Chairs;
24 Cane seat Rocking chairs;
12 Ladies' Writing Desks;

Hat and Towel stands;	What-Nots;
Etigeires;	Papier Mache Tables;
Conversation Chairs;	Pembroke do
Elizabethan do	Hall and Pier do
Reception do	Ladies' do
Pearl Inlaid do	Extension Dining Tables;
Arm do	Ottomans;
Gothic and Hall Chairs;	

Also, a large assortment of Common Furniture and Windsor Chairs.
Cabinet makers supplied with articles in their line.
Steamboats and Hotels furnished at the shortest notice.
All orders promptly attended to. mh29

Agency.
MOSES F. EATON, No. 19 Sixth st., agent for selling and buying PATENT RIGHTS, is now authorized to sell the following lately patented articles:
Trott's patent Oil Globes, for Steam Engines;
Cochran's patent Machine for Drilling Iron;
[illegible] Rock Drilling Machine;
Copeland's Stationary and Portable Saw Mills;
Crawford's Steam and Water Gauges, and
Griffith's Wrought Iron Railroad Chair Machines.

These articles have been examined by practical mechanics and machinists, and pronounced superior to any in use. He is also authorized to sell Rights to make and vend these articles in any part of the country.

He has also for sale hot-pressed Nutts and Washers, and finished Brass Work.

He is also prepared to take Agencies for the sale of other patented Rights and new Inventions, and give to the business faithful and constant attention.

He refers to the following
CARD.

The subscribers have long been acquainted with Mr. Moses F. Eaton, and have no hesitation in recommending him to all who may wish to employ his services, as a gentleman of undoubted integrity and indefatigable industry in whose exertions every reliance may be placed:

Neville B. Craig,	W. Robinson, Jr.,
Wm. Larimer, Jr.,	John Graham,
Wm. H. Denny,	H. Childs & Co.,
James Wood,	N. Holmes & Sons,
R. H. Friend,	Eraiser & Bahm,
F. Lorenz,	R. R. Livingston,
Knap & Wade,	William F. Johnston,
William Phillips,	Andrew Fulton,
A. W. Loomis,	Wilson McCandless

PITTSBURGH, November 27th, 1854.

St. Clair Hotel
Corner Penn and St. Clair sts., Pittsburgh, Pa.

THE undersigned, formerly of "Brown's Hotel," having taken this large and commodious Hotel, and having refitted it in magnificent style, would respectfully invite his friends and the travelling public to give him a call. Assured, with the conveniences of the house and his long experience in the business, he can give entire satisfaction, and his charges moderate.
fe28-6md WM. C. CONNELLY.

Pittsburgh Riding School.

ROBERT H. PATTERSON, Proprietor,
Corner of Diamond Street and Cherry Alley.

THE subscriber respectfully announces to the Ladies and Gentlemen of Pittsburgh, that he has recently erected a RIDING SCHOOL, which, in point of size, commodiousness and adaptation, undeniably excels any similar establishment in the United States. Its location is accessible from all parts of the city, while its high and airy situation, renders it especially suited to the promotion of health, by this most agreeable exercise. The horses are docile and well trained, and the proprietor pledges himself that no pains or expense will be spared to make this establishment the first in the confidence of the public. oc21-tf R. H. PATTERSON.

ORNAMENTAL STAINED GLASS.
THOMPSON & SCHLEIF,

GLASS STAINERS, No. 135 Third street, Pittsburgh, respectfully invite the attention of the public, and of Architects, Builders and Gentlemen or Trustees about to build private residences or churches, to their specimens of STAINED GLASS, at their establishment, for which Silver Medals were awarded by the Pennsylvania State Fair in 1853, and by the Allegheny County Fair for 1854. They are prepared to execute Stained Glass of every style and designs, for churches, private dwellings, or steamboats, from the plainest and cheapest to the most ornamental and costly; including the decoration of churches with Life-like figures, scriptural and allegorical subjects, and every other description of Ornamental Windows; also, Ornamental Doors, Transoms, Side Lights, Sky Lights, etc., introducing Landscapes, Fruits, Flowers, and every variety of scroll work. Enamelled Glass of new and handsome patterns at low prices, and Entry Lamps, and Lamps for Hotels and Restaurants, got up in handsome style at short notice. They can point to work already executed in this city and other places, for churches, steamboats and private dwellings, as evidences of their capacity and skill.
del1-1yd&1w8

Self-heating and Box Irons.
THE Subscriber having purchased the exclusive right of J. J. Johnston's Patent Box and J. Johnston's Patent Self-Heating Smoothing Irons, is now extensively engaged in manufacturing the same. In connection with the above, he keeps constantly on hand at his warehouse, on Federal st., opposite Anchor Cotton Works, a large and good assortment of the common Tailor and Sad Irons, to which he would respectfully invite the attention of wholesale dealers and the public in general.
oc6-1yd C. KINGSLAND, Allegheny City, Pa.

NEW WALL PAPERS at the Paper Room of S. Sadler, Federal st., Allegheny, purchased for the early Spring sales. A choice assortment of Room and Hall Paper Hangings, cheap Wall Paper in great variety, Borders, Ceiling, Tester and Curtain Papers, Transparent and Oilcloth Shades at prices insuring a continuance of the liberal patronage heretofore received. Competent Paper Hangers recommended.

WAR, Cholera and the Ministry of Health, an Appeal to Sir Benjamin Hall and the British People, by James J. G. Wilkinson, M. D.; from the London edition. Price 25 cents. For sale by
mh1 J. L. READ, 78 Fourth st.

SEVENTY-FIVE CENTS—Ladies can have the best quality of Kid Gloves for 75 cts. per pair, at VAN GORDER'S, as he wishes to close out his stock. To ladies who have worn this make they will need no recommendation; those who have not will be pleased with them on trial. Call soon at 83 Market st., corner of Diamond.

500 BBLS. SUP. & EXTRA FLOUR;
200 bus. Dried Peaches, halves;
100 bus. Clover Seed, for sale by
ja20 WALLACE & GARDINER, 285 Liberty st.

FLOUR—150 bbls in store and for sale by
mh13 S. HARBAUGH & CO.

TIMOTHY SEED—60 bus. for sale by
mh17 HENRY H. COLLINS.

DRY PEACHES—200 bus. for sale by
mh17 HENRY H. COLLINS.

FISH—100 bbls. No. 3 Mackeral, large,
20 hlfs. No. 3 Mackeral, large;
50 bbls. " " medium;
50 " White Fish; 25 hlfs. White Fish;
25 " Trout; 20 " Trout;
20 " Lake Salmon; 30 " Lake Salmon;
50 " No. Pickled Herring;
100 " Dry Salt Herring, new
Just received, and for sale by J. B. CANFIELD.

RAIL ROADS, &C.

1855. AIR LINE ROUTE. 1855.
FROM
CHICAGO TO ST. LOUIS.
Via CHICAGO, ALTON AND ST. LOUIS
RAIL ROAD,
Formerly the Chicago and Mississippi.
Carrying the Great American Express and U. S. Mail.

THE only Direct and Reliable Route to the South and South West—Seventy Miles Shorter than any other Route.

TWO THROUGH EXPRESS TRAINS DAILY, SUNDAYS EXCEPTED.

	Leaves Chicago.	Arrives at St. Louis.
St. Louis Day Express	9,15 A. M.	2,30 A. M.
St. Louis Night Express	10,00 P. M.	2,45 P. M.

Trains run directly through without change of cars or baggage.

From Chicago to St. Louis in 15½ Hours.

IMPORTANT CONNECTIONS—At Joliet, with the Rock Island Railroad for Ottawa, La Salle, Rock Island and Central Iowa.

At Bloomington, with Illinois Central Railroad for Clinton, Waynesville and Decatur, and with Stages for Peoria.

At Springfield, with Great Western Railroad for Jacksonville and Illinois River.

At Alton, with Daily Line of Packets for Hannibal, Quincy and Keokuk; the most expeditious and reliable route to all portions of Northeastern Missouri.

At St. Louis, with Daily First Class Steamers for New Orleans and intermediate points on the Lower Mississippi, and with Regular Lines of Packets for Kansas, St. Joseph, and all points on the Missouri, Tennessee, Cumberland and Arkansas Rivers. R. P. MORGAN, Supt.,
Bloomington, Ill.
L. DARLING, Agent, Chicago, Ill. ap6-6md&wT

CLEVELAND AND PITTSBURGH RAIL ROAD.
CONNECTING WITH
STEAMERS FOREST CITY & DIURNAL,
VIA WELLSVILLE
AND
Ohio and Penna. Railroad,
Via Alliance.

THE shortest, quickest and most reliable route to Toledo, Chicago, Rock Island, Galena, and St. Louis, is VIA CLEVELAND.

This route is One Hundred miles shorter and about nine hours quicker than the circuitous one via Indianapolis.

Three Daily Trains from Pittsburgh to Cleveland.
Three Daily Trains from Cleveland to Chicago.
Time to Cleveland, 6 hours; Chicago, 23 hours; and St. Louis, 37 hours.

VIA ALLIANCE.

The Trains of the Ohio and Penna. Railroad leaving Pittsburgh at 3.00 A. M., 8.00 A. M. and 3.00 P. M. connect at Alliance at 6.30 A. M., 11.45 A. M. and 6.30 P. M., as follows:

Trains for Cleveland leave Alliance at 7.30 A. M. and 12.00 M., and 6.35 P.M., connecting at Hudson with trains for Cuyahoga Falls and Akron, and arriving in Cleveland at 10.00 A. M., 2.20 P. M., and 9.00 P. M.

Passengers for Toledo, Chicago, St. Louis, Rock Island, Galena and the North-West, who wish to go through without detention, will take the Train leaving Pittsburgh at 8.00 A. M., and arriving in Cleveland at 2.20 P. M., as that is the only train by which close connections are made through to the above point. Passengers by this train reach Chicago at 7.30 next morning, and St. Louis at midnight.

VIA WELLSVILLE.

The Steamers Forest City and Diurnal will leave the Monongahela Wharf every morning, (Sundays excepted) at 10 o'clock for Wellsville, connecting with the train leaving Wellsville at 4.30 P. M. and arriving at Cleveland at 9.00 P. M.

An Accommodation Train will leave Wellsville daily, (Sundays excepted) at 6.40 P. M., connecting at Bayard with Express Train arriving in Cleveland at 2.20 P. M.

Trains from Wellsville and Cleveland connect at Bayard for Carrollton, Waynesburg, Dover and New Philadelphia.

Tickets for Cleveland, Chicago and the North-west, via Wellsville are sold at a less rate than via Alliance.

The trains from Cleveland to Toledo and Chicago, run as follows:—Leave Cleveland at 7.30 P.M., 2.30 A. M. and 6.25, P.M., arrive in Chicago at 11.00 P. M., 7.00 A. M. and 10.00 A. M.

Trains leave Chicago for Rock Island and St. Louis as follows:—For Rock Island at 9.00 A. M. and 11.00 P. M. For St. Louis at 9.15 A. M. and 10 05 P. M.

Passengers for St. Louis go over Rock Island railroad to Joliet, and thence over the Chicago and Mississippi railroad to Alton, and thence by steamboat (23 miles) to St. Louis. Passengers by the 9.15 A. M. train arrive in Saint Louis at 11.20 same evening, and by the 10.05 P. M. train at noon next day.

Baggage checked through to Cleveland, and there rechecked for Chicago and St. Louis.

FARE VIA ALLIANCE AND CLEVELAND.

	1st Class.	2d Class.		1st class.	2d Class.
To Alliance	$2.30		To La Salle	16.00	$13 50
" Cleveland	4.00		" Rock Island	18.00	14 25
" Toledo	6.50		" Galena	18.15	14 00
" Chicago	13.00	$10 50	" Springfield	18.70	16 20
" Bloom'g	16.90	14 40	" Burlington	21.00	
" St. Louis	21.00	16 50			

Passengers are requested to procure their tickets at the Office of the Company, in Monongahela House, below the corner. J. DURAND, Supt., Cleveland.
mh27 J. A. CAUGHEY, Agt., Pittsburgh.

CENTRAL ROUTE.
NEW AND DIRECT ROUTE OPEN!
THROUGH
Northern Illinois to the Mississippi River,
IOWA, MISSOURI,
KANSAS & NEBRASKA.
All Railroad to the Mississippi.
Chicago, Burlington and Quincy RAIL ROAD.
Formerly the Chicago and Aurora and Cent. Military Tract Railroad is now Completed,

AND TRAINS run the entire distance from Chicago to Burlington, Iowa, without change of cars. The Only Direct Route to BURLINGTON, QUINCY, KEOKUK, MUSCATINE, OQUAWKA, WAPELLO, FORT DES MOINES, COUNCIL BLUFF, &c., and the only ALL RAILROAD Route from CHICAGO to ST. LOUIS, BLOOMINGTON, CLINTON, DECATUR, CAIRO, SPRINGFIELD, JACKSONVILLE, NAPLES, and intermediate stations on the Illinois Central, Great Western and Ohio and Mississippi Railroads.

Trains on the above Line leave Chicago on the arrival of Trains from the East, avoiding all lying over at any of the points.

Stages leave Burlington daily for Southern and Central Iowa and Northern Missouri—making the quickest and most reliable route to reach all the important points west of the Mississippi as far as Council Bluffs, with from forty to fifty miles less staging than by any other route. The Road, for a large portion of the way, is laid with the continuous rail, the smoothest riding and best Railroad in the West—well stocked with the most modern Locomotives and elegant new cars.

By this route passengers are sure of making connections, and arriving at St. Louis on advertised time, avoiding the vexatious delay of fogs and ice, and dangers of navigation, as on the route by Alton.

Baggage checked direct through from Chicago, and no charge for handling at any point.

THROUGH TICKETS by this route can be purchased at all the Railroad offices in the East; at the office of the Company, corner of Clark and Lake sts., in the Granite Building; at the Depot of the Galena R. R., and at the Michigan Central R. R. office, corner of Lake and Dearborn sts., opposite Tremont House, Chicago.

FREIGHT consigned by this route will receive immediate despatch. C. G. HAMMOND, Sup't.
C. E. FOLLETT,
General Ticket Agent, Chicago.

Tickets can be procured at the principal Railroad offices in the country. mh22-6md&w8

Pittsburgh and Connelsville RAIL ROAD.
Opening from West Newton, Westmoreland County to Miltenburg Station, in Fayette County.

THE fast steamer Clara Fisher having been chartered by the P. & C. R. R. Co., will leave Pittsburgh every evening at half-past four o'clock, precisely, for West Newton, connecting there with the trains of the Pittsburgh and Connelsville Railroad, which will run between the above points until further notice, as follows:

Leave West Newton at 5.30 A. M., stopping at Port Royal, Smith's Mill and Jacob's Creek and Layton; reaching Miltenburg at 6.20 o'clock. Returning, leave Miltenburg at 6.35 A. M., stop at all way stations and arrive at West Newton at 7.35, connecting with the fast steamer Clara Fisher for Pittsburgh, reaching Pittsburgh at noon.

Second Train will leave West Newton at 12 o'clock, M., for Miltenburg and returning, will leave Miltenburg at 2 P. M., stopping at all way stations.

Fare from Pittsburgh to Miltenburg, $1.15. Stages for Uniontown and Connelsville will connect with the Trains at Miltenburg station.

Freight will be transported each way daily. For rates apply to D. W. CALDWELL, Esq., Assistant Superintendent, West Newton, or to W. Thompson, Esq., Freight Agent, on board the steamer Clara Fisher, at her wharf above the Monongahela Bridge. OLIVER W. BARNES,
President and Superintendent.
Pittsburgh, May 31, 1855—jn20.

Pennsylvania Railroad.
THREE Daily Through Trains, between Philadelphia and Pittsburgh.—THE MORNING MAIL TRAIN leaves Philadelphia for Pittsburgh at 7½ A. M., and Pittsburgh for Philadelphia at 7, A. M. THE FAST LINE leaves Philadelphia for Pittsburgh at 1, P. M., and Pittsburgh for Philadelphia at 1 P. M. THE NIGHT EXPRESS TRAIN leaves Philadelphia for Pittsburgh at 11, P. M., and Pittsburgh for Philadelphia at 10, P. M.

The above lines connect at Pittsburgh with the Railroads to and from St. Louis, Mo.; Alton, Galena and Chicago, Ill.; Frankfort, Lexington and Louisville, Ky.; Terre Haute, Madison, Lafayette and Indianapolis, Ind.; Cincinnati, Dayton, Springfield, Bellefontaine, Sandusky, Toledo, Cleveland, Columbus, Zanesville, Mansfield and Wooster, Ohio; also, with the Steam Packet Boats from and to NEW ORLEANS, ST. LOUIS, LOUISVILLE and CINCINNATI.

Through Tickets can be had to or from either of the above places.

For further particulars, see Hand-bills at the different starting points. Passengers from the West will find this the shortest and most expeditious route to Philadelphia, Baltimore, New York, or Boston.

THOS. MOORE, AGENT, *Passenger Lines, Philadelphia.*
J. MESKIMEN, *Agent, Passenger Lines, Pittsburgh.*
ja30-1y

Michigan Southern & Northern Indiana RAIL ROAD.
FROM TOLEDO TO CHICAGO, connecting at Chicago with Clement's Line of Steamers for Racine, Milwaukee, Sheboygan and all the ports on Lake Michigan, and with the Chicago and Rock Island Railroad in connection at La Salle with the Illinois Central and Chicago and Mississippi Railroads and Illinois River Line of Steamers for La Salle, Rock Island, St. Louis and all points on the Illinois and Mississippi Rivers.

FOUR DAILY PASSENGER TRAINS.

1st—Express Mail Train leaves Toledo at 2 A. M., arriving in Chicago at 1.27 P. M.

2d—Morning Express Train leaves Toledo at 11 A. M., arriving in Chicago at 9.00 P. M.

3d—Afternoon Express Train leaves Toledo at 1.50 P. M., arriving in Chicago at 11.00 P.M.

4th—Night Express Train leaves Toledo at 8.15 P. M., arrives in Chicago at 6.45 A. M.

One Train on Sundays, leaves Toledo at 8.15 P. M., and arrives at Chicago at 6.45 A. M.

Four Daily Trains on the Cleveland and Toledo Railroad, connecting with the above.

Passengers by taking the Ohio and Penna. Railroad to Mansfield, and the Sandusky and Mansfield Railroad to Monroeville, will there connect with the Cleveland and Toledo Railroad. Or by taking the Cleveland and Pittsburgh Railroad at Alliance, will then connect at Cleveland with the Cleveland and Toledo Railroad, making the time from Pittsburgh to Chicago, via M. S. & N. I. Railroad in 21 hours.

Through Tickets can be procured at the offices of the Cleveland and Pittsburgh and Ohio and Penna. Railroads, under the Monongahela House, or at the Depot.
L. D. RUCKER, Agent,
Pittsburgh, July 20th, 1854.—tf M. S. and N. I. R. R.

Ohio and Indiana Railroad.
TRAINS leave Crestline daily, Sundays excepted, at 6.50 A. M., on the arrival of the night train from Pittsburgh, and by way of the Mad River Rail Road, arrive at Dayton at 1.30 P. M., at Cincinnati at 4.20 P. M., and Indianapolis at 10.50 P. M.

This is the only line connecting directly at Crestline with the night train from Pittsburgh.

For through tickets to any of the above points, apply at the O. & P. R. R. Office, Monongahela House, Pittsburgh, or at the Station House, Allegheny City.
J. R. STRAUGHAN,
a10-tf Engineer and Superintendent

Pennsylvania Railroad.
THE great Central Route, connecting the Atlantic cities with Western, Northwestern, and Southwestern States, by a continuous Railway direct.—This road also connects at Pittsburgh with daily line of Steamers to all ports on the Western Rivers, and at Cleveland and Sandusky with Steamers to all ports on the Northwestern Lakes; making the most direct, cheapest and reliable route by which FREIGHT can be forwarded to and from the Great West.

RATES BETWEEN PHILADELPHIA & PITTSBURGH:

FIRST CLASS.—Boots, Shoes, Dry Goods (in boxes) Furs, Feathers, &c.	75c per 100lbs.
SECOND CLASS—Books and Stationery, Dry Goods (in bales) Hardware, Leather, Wool, &c.	60c. per 100lbs.
THIRD CLASS.—Anvils, Bagging, Bacon and Pork (in bulk) Hemp, &c.	50c. per 100lbs.
FOURTH CLASS.—Coffee, Fish, Bacon and Pork (packed) Lard and Lard Oil	40c. per 100lbs.

In shipping goods from any point East of Philadelphia, be particular to mark package "via Pennsylvania Railroad." All Goods consigned to the Agents of this Road at Philadelphia or Pittsburgh, will be forwarded without detention.

FREIGHT AGENTS.—Moses Potter, Boston; J. L. Elliott, N. York; E. J. Sneeder, Philadelphia; Magraw & Koons, Baltimore; Geo. C. Franciscus, Pittsburgh; Sprigman & Brown Cincinnati, Ohio; J. S. Moorhead, Louisville, Ky.; R. C Meldrum, Madison, Ind.; Ratcliff & Co., St. Louis, Mo.; J S. Mitchell & Son, Evansville, Indiana.
H. H. HOUSTON, *General Freight Agent, Philadelphia*
[illegible]

LATEST PUBLICATIONS—
Bancroft's Historical and Miscellaneous Essays;
Huc's Travels in the Chinese Empire;
History for Boys, by John G. Edgar;
The Chemistry of Common Life;
Foster's Chemistry;
Physical Geography of the Sea, Maury;
Loomis' Practical Astronomy;
Harper's Story Books, complete;
National Magazines for June;
For sale by J. L. READ, 78 Fourth street.

LINSEED OIL—6 bbls. prime rec'd and for sale by my26 BELL & LIGGETT.

2700 BUS. SHELLED CORN in store and for sale by [illegible] A. HARDY

PHILADELPHIA.

Hemp Hose Manufactory.
A. STONE, Quarry street, above Second, Philadelphia. Cheap and superior HOSE for the use of Fire Companies, Locomotives, Steamboats, Ships, Manufactories, Dwellings, &c. It is made without seam, is much lighter and far less expensive than Leather Hose. Also LAMP WICK of all kinds. fal1-ly

Hide, Oil and Leather Store.
D. KIRKPATRICK, No. 21 South Third street, Philadelphia, between Market and Chesnut streets,—Have for sale Spanish Hides, Dry and Green Salt Patna KIPS, Tanners' Oil, Tanners' and Curriers TOOLS, at the lowest prices and upon the best terms. All kinds of LEATHER in the rough, WANTED, for which the highest market price will be given, in CASH, or taken in exchange for Hides. Leather stored free of charge, and sold on commission.
oc8:d5m

ROWE & EUSTON, No. 111 N. 3d street, Philadelphia, Wholesale Dealers in Corn Brooms, Wood and Willow Ware, Clocks, Cordage, &c. Orders promptly filled. ja13-ly

CINCINNATI.

WOOD ENGRAVING executed with despatch IN ALL ITS BRANCHES, in the BEST style at the lowest possible CASH PRICE, by
J. B. SEYMOUR, Art Union Building,
Corner Fourth and Sycamore sts., Cincinnati, Ohio.
N. B.—Particular attention paid to large Posters, Bill Heads, Steam Boat and Business Cards. jy20:tf

PEORIA.

WM. H. HASKILL, General Commission Merchant and Auctioneer, No. 3 Water street, Peoria, Ill.
Especial attention to Commission business. aug16

PITTSBURGH GAZETTE
PUBLISHED DAILY AND WEEKLY BY
D. N. WHITE.
OFFICE ON THIRD STREET, BETWEEN MARKET AND WOOD.

TERMS:
DAILY—Six dollars per annum, payable half yearly in advance.
WEEKLY—Two dollars per annum, in advance. Clubs will be supplied on the following conditions:

Five copies per annum	$7 00
Ten copies do	12 50
Twenty copies do	20 00

Advance payments are strictly required, and the paper is stopped when the year is out, unless it is renewed.

RATES OF ADVERTISING:

One square, (10 lines of Nonpareil or Agate,) one insertion	$0 50
Do each additional insertion	25
Do one week	1 75
Do two weeks	3 00
Do three weeks	4 00
Do one month	5 00
Do two months	7 00
Do three months	9 00
Do four months	10 00
Do six months	11 00
Do twelve months	18 00
Standing Cards, (5 lines or less per annum)	6 00
One dollar for each additional line.	
One square, changeable at pleasure, (per annum,) exclusive of paper	25 00

For each additional square, inserted over one month, and for each additional square inserted under the yearly rates, half price.

Advertisements exceeding a square, and not over fifteen lines, to be charged as a square and a half.

Publishers not accountable for legal advertisements beyond the amount charged for their publication.

Announcing candidates for office to be charged the same as other advertisements.

Advertisements not marked on the copy for a specified number of insertions, will be continued till forbid, and payment exacted accordingly.

The privilege of annual advertisers is strictly limited to their own immediate business, and all advertisements for the benefit of other persons, as well as all advertisements not immediately connected with their own business, and all classes of advertisements, in length or otherwise, beyond the limits engaged, will be charged at the usual rates. For all such transient advertising, bills will be separately rendered, and prompt payment is desired.

All advertisements for charitable institutions, fire companies, ward, township, and other public meetings, and all political meetings and notices, to be charged half price, payable strictly in advance.

Marriage notices to be charged 50 cents.

Death notices inserted without charge, unless accompanied by funeral invitations or obituary notices, and when so accompanied, to be paid for.

Regular advertisers, and all others sending communications, or requiring notices designed to call attention to Fairs, Soirees, Concerts, or any public entertainments, where charges are made for admittance—all notices of private associations—every notice designed to call attention to private enterprises, calculated or intended to promote individual interest, can only be inserted with the understanding that the same is to be paid for. If intended to be inserted in the local column, the same will be charged at the rate of 10 cents per line.

Bishop or other notices to be charged triple price.
Tavern License Petitions $2 each.

Real Estate Agents' and Auctioneers' advertisements not to be classed under yearly rates, but allowed a discount of thirty three and one-third per cent from the amount of bills.

WEEKLY OR TRI-WEEKLY IN DAILY PAPERS.

One Square, three insertions	$1 50
Do. each additional insertion	37

ADVERTISEMENTS IN WEEKLY PAPER.

One Square, (10 lines,) one insertion	50 cents.
Do. each additional insertion	25 cents.

All transient advertisements to be paid in advance.

BOERHAVE'S HOLLAND BITTERS

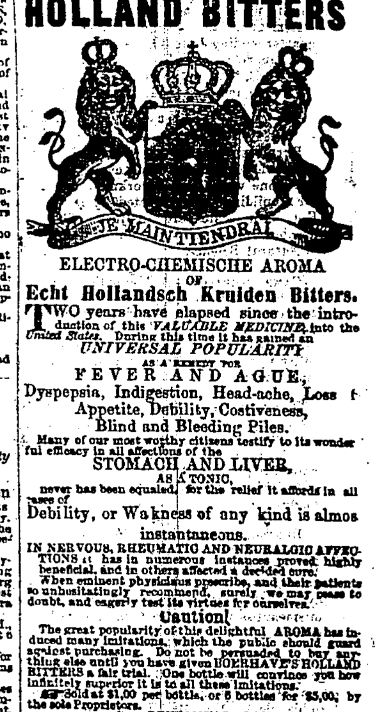

ELECTRO-CHEMISCHE AROMA
OF
Echt Hollandsch Kruiden Bitters.

TWO years have elapsed since the introduction of this VALUABLE MEDICINE into the United States. During this time it has gained an UNIVERSAL POPULARITY

AS A REMEDY FOR
FEVER AND AGUE,
Dyspepsia, Indigestion, Head-ache, Loss of Appetite, Debility, Costiveness, Blind and Bleeding Piles.

Many of our most worthy citizens testify to its wonderful efficacy in all affections of the

STOMACH AND LIVER,
AS A TONIC,
never has been equaled, for the relief it affords in all cases of

Debility, or Wakness of any kind is almost instantaneous.

IN NERVOUS, RHEUMATIC AND NEURALGIC AFFECTIONS it has in numerous instances proved highly beneficial, and in others affected a decided cure.

When eminent physicians prescribe, and their patients so unhesitatingly recommend, surely we may cease to doubt, and eagerly test its virtues for ourselves.

Caution!

The great popularity of this delightful AROMA has induced many imitations, which the public should guard against purchasing. Do not be persuaded to buy anything else until you have given BOERHAVE'S HOLLAND BITTERS a fair trial. One bottle will convince you how infinitely superior it is to all these imitations.

Sold at $1,00 per bottle, or 6 bottles for $5,00, by the sole Proprietors,
BENJAMIN PAGE, Jr., & CO.,
Manufacturing Pharmaceutists and Chemists,
cor. Smithfield and 3d sts., Pittsburgh.
And all Druggists in Pittsburgh, Allegheny, Birmingham, Manchester and Temperanceville. ap26-1yd&wT

LIVER COMPLAINT.
DYSPEPSIA,
JAUNDICE
CHRONIC or NERVOUS DEBILITY,
DISEASE OF THE KIDNEYS,
And all Diseases arising from a Disordered Liver or Stomach,

SUCH AS CONSTIPATION INWARD Piles, Fullness of Blood to the Head, Acidity of the Stomach, Nausea, Heartburn, Disgust for Food, Fullness or Weight in the Stomach, Sour Eructations, Sinking or Fluttering at the Pit of the Stomach, Swimming of the Head, Hurried and Difficult Breathing, Fluttering at the Heart, Choking or Suffocating Sensations when in a lying posture, Dimness of Vision, Dots or Webs before the Sight, Fever and dull Pain in the Head, Deficiency of Perspiration, Yellowness of the Skin and Eyes, Pain in the Side, Back, Chest, Limbs, &c., Sudden Flushes of Heat, Burning in the Flesh, Constant Imaginings of Evil, and Great Depression of Spirits,

CAN BE EFFECTUALLY CURED BY
DR. HOOFLAND'S
CELEBRATED GERMAN BITTERS,
PREPARED BY
Dr. C. M. Jackson,
No. 120 Arch Street, Philadelphia.

TESTIMONY FROM PENNSYLVANIA.

J. P. WICK, Martinsburg, Pa., May 22d, 1854, says—"With much pleasure I testify to the virtues of your German Bitters. Some time since I was severely afflicted with a disease of the liver, for which I used numerous remedies, but with no beneficial effect, until I was induced to try your Bitters, which I am now happy to state have entirely cured me."

J. M. HULSHIZER, Doylestown, Pa., June 20, 1853, says: "My wife has been afflicted with a nervous debility since Sept. 1851, since which time I have been unable to find any physician or medicine that would benefit her in the least, until one day I called at the store of Dr. Harvey, of this town, for some tincture of iron, and described to him the afflictions of my wife; he then handed me a lot of papers to read, among which I found one describing your German Bitters. I immediately procured a few bottles from him and am pleased to state that the use of the Bitters has done her more good than all the medicine she has heretofore taken. I wish you to send me a half dozen bottles."

HAYS & McCORMICK, McEwensville, Pa., July 14, 1853, say: "We are almost out of Hoofland's German Bitters, it is selling well and gives general satisfaction."

JOHN SWARTZ, Duncannon, Pa., June 25, 1853, says: "I have been selling quite a large quantity of your German Bitters, and find it a most valuable medicine."

JOHN F. CARLOW, Milton, Pa., June 1, 1853, says: "The demand for your Bitters is increasing rapidly, in consequence of several remarkable cures that it has performed in this vicinity lately."

The Bitters are *entirely vegetable*, always strengthening the system and never prostrating it.

Sold by dealers in medicine and storekeepers everywhere, and by Fleming Bros., B. A. Fahnestock & Co., Geo. H. Keyser, 140 Wood st., Pittsburgh; H. P. Schwartz, Allegheny City, and by dealers in medicine generally.
oc11-1yd&w3 my3

OIL CLOTH CRASH—2500 yds. of different styles, in light and dark colors, just rec'd from the Factory, and for sale in any quantities, at the Oil Cloth Warerooms, No. 116 Market st. J. & H. PHILLIPS.

MURPHY & BURCHFIELD have now open their large second supply of Spring and Summer Goods.
Buyers will find this a very large and varied assortment at low prices. ap24

EMBROIDERIES—Joseph Horne & Co. have now open their second Spring supply of Fine French, as well as low priced Embroideries, selected from the latest importations, and at prices to suit all classes of buyers. ap24 77 MARKET ST.

FOR MOURNING—Collars, Sleeves, and Collarettes, in white and black Crape—a choice lot just rec'd at ap24 HORNE'S, 77 Mark et.

GENTS' FURNISHING GOODS—A. A. Mason & Co. have rec'd a large assortment of Gentlemens' Cravats, Pocket Hdkfs., Gloves, Vestings, &c.

PAINTS—Mixed and dry, of all colors, put up in any quantities to suit customers, also, boiled and raw Oil, Varnishes, Turpentine, Patent Dryer, Paint Brushes, Window Glass, Putty, &c. for sale at No. 116 Market st. ap21 J. & H. PHILLIPS.

TABLE OIL CLOTHS—300 doz. of different sizes and beautiful styles; also, Stand and Bureau Covers, assorted, at J. & H. PHILLIPS'
ap7 No. 116 Market st.

EPISCOPAL Prayer Book and Lessons; Presbyterian Psalms and Hymns, Psalms of David, Baptist and Methodist Hymn Books, new assortment of various sizes and styles of binding received by
ap21 S. SADLER, Allegheny.

MAPLE MOLASSES rec'd and for sale by ap24 HENRY H. COLLINS.

PICKLED PORK—50 bbls. just rec'd and for sale by ap24 HENRY H. COLLINS.

BLOOMS & PIG METAL—50 tons Tenn. Metal; 570 pcs Blooms, now landing from steamer Belle Golding, for sale by
ap24 ISAIAH DICKEY & CO.

DRY GOODS IN EXCHANGE FOR CITY PROPERTY.—The undersigned will exchange a lot of Merchandise for City Property, being a general assortment of a country store. Enquire of THOMAS WOODS,
[illegible] Commercial Broker, 75 Fourth st.