BOOKS, MUSIC, &C.

SECOND-HAND PIANOS.

AN elegant Rosewood six octave Piano Forte, made by BROWN & ALLEN, Boston, with Iron Frame and Patent Repeating Action, nearly new. Boston price, new, $300, for $215.

A ROSEWOOD SIX OCTAVE "CHICKERING & SONS," in perfect order in every particular, and of very superior Tone; has been in use one year. Boston price, new, $275, for $225.

A Rosewood six octave, in very good order, made by Meyer & Co., New York. New price $250, now $110.

A Rosewood six octave, made by Keogle, Buffalo; about 2 years old; in good order. Price, new, $275, for $130.

A Mahogany Piano, rather old fashioned, but still of some use. Cost originally about $500, now for $50.

A Rosewood 6¾ octave, from F to A, made by Haines & Bro., New York; carved mouldings, fancy desk, entirely new. New York price $300, with stool and cover, $210.

Two Rosewood German Pianos 6¾ octaves, imported expressly for the subscriber and will be sold at the low price of $180 each. These instruments are made with iron plate and brace, and have every appearance of being durable. The above are the NET CASH PRICES. For sale by
fe6 JOHN H. MELLOR, 81 Wood st.

READING for the Winter Evenings: Poetry, History, Travel and Adventure, Biography, Fact and Fiction.
Waverly Novels, Abbottsford ed., 12 vols.
Irving's Complete Works; Abbott's Histories;
Parley's Cabinet Library; Arthur's Library for the household;
Queens of England;
of Scotland;
Women of the Revolution, Mrs. Ellett;
Evenings at Woodlawn,
Choice Stories from Dickens' Household Words,
Life in the Clearings, Mrs. Moodie;
Visits and Sketches at Home and Abroad;
Earlswood, Sir Roland Ashton, Clovernook;
Parish, City, Sunny and Shady Sides;
Later Years, Old House by the River;
Ruth Hall, Ida May, Verna;
Works of Grace Aguilar, Catharine Sinclair, Currer Bell, with many others too numerous to name, for sale by
fe9 S. SADLER, Allegheny.

BOOKS just rec'd at Davison's Book Store, 65 Market st.:
A New, Practical and Easy Method of Learning German, first and second course, by F. Ahn.
Nelson on Infidelity.
Afflicted Man's Companion, by Willison; Word to the Afflicted, by Bethune; Alexander on Consolation, &c. &c.
Pike's Guide to Young Disciples; Advice to Young Christians; The Young Christian, or Abbott's Young Christian's Series; The Way To Do Good; The Corner Stone and the Young Christian.
Bigatzky's Golden Treasury, plain and gilt.
Jay's Christian Instructed, in the closet, family, church and world; in prosperity, adversity, spiritual sorrows, spiritual joys, in death, the grave and glory.
Also, on hand, a large assortment of Family and Pocket Bibles, American and Oxford editions, for sale at reduced prices. fe9 JOHN S. DAVISON, 65 Market st.

THE Rose and the Ring, by Thackary;
Dr. Smith's History of Greece;
The Knout and the Russians, illustrated;
Mormonism and the Mormons, by Ferris;
Parish and other Pencilings, by Kirwin.
National Magazine for Feb. For sale by
fe9 J. L. READ, 4th st.

JUST REC'D A FRESH SUPPLY OF
The London Lectures; Rev. Wm. Jay's Autobiography
Lord's Modern History from the time of Luther to the fall of Napoleon;
Poems, by John G. Saxe; Ruth Hall;
Kirwan's Thanksgiving Sermon;
Ida May; Harper's Story Book No. 2.
For sale by J. L. READ, 78, 4th street.

NEW BOOKS—Bayard Taylor's Journey to Central Africa.
Bayard Taylor's Land of the Saracens,
Afraja; or, Life in Norway,
Ruth Hall, by Fanny Fern,
Fudge Doings, by Ik. Marvel,
History of Braddock's Expedition;
Ida May; Alone; For sale by KAY & CO
fe6 55 Wood st.

VALUABLE NEW BOOKS—The History of an Expedition against Fort Duquesne in 1755, under Major General Braddock, with plates and maps.
Memoirs of Major General Stobo, of the Virginia Regiment, with Stobo's Plan of Fort Duquesne, 1754.
"The End of Controversy," Controverted. A refutation of Milner's End of Controversy, in a series of letters to the most Reverend Francis P. Kenrick, R. C. A., of Baltimore, by John H. Hopkins, D. D., LL. D., Bishop of Vermont.
Bancroft's History of U. S., 6th vol. and full sets.
Nelly Bracken, a Tale of Forty Years Ago, by Annie C. Bradford.
May and December, a Tale or Wedded Life, by Mrs. Hubback.
Cumming's Works, new supply; Minor Works, &c.
Spencer's Sketches 1st and 2d series.
Olshausen's Commentaries on the New Testament.
Hengstenberg's Christology.
Conybeare & Howson's Life and Epistles of St. Paul.
Lewis' American Sportsman, a splendid work. For sale by fe2 J. S. DAVISON, 65 Market st., near 4th.

NEW MUSIC—Hard Times Come no More, S. C. Foster;
Minnie Gray, as sung by Sanford's Opera Troupe;
Dreaming of Thee Forever, Wallace;
Strawberry Girl, with colored frontispiece;
I will Sing no more of Sorrow, Hatton;
Bachelor's Lament;
Dream Life Schottisch, Brown;
Tremole Schottisch, Wallace;
Shanghai Polka, Warren;
Florida Waltz, Marcaillhou.
Beauties of Caledonia, containing a choice selection of Scotch Melodies, with lithograph likenesses of Burns.
The above just recid and for sale at the Music Store of
fe1 JOHN H. MELLOR, 81 Wood st.

EPISCOPAL ALMANACS—The Church Almanac for 1855, published by the Protestant Episcopal Tract Society. For sale by J. S. DAVISON,
fe2 65 Market st.

HARPER AND PUTNAM'S MAGAZINES, for February; Harper's Story Books, rec'd by
ja31 S. SADLER, Allegheny.

THE TWINS, or Conversations on the Importance of the Office of Ruling Elder, its scriptural authority, qualifications and duties, by the author of "Why Am I a Presbyterian." Price 31 cts., by mail, prepaid, 39 cts. For sale by J. S. DAVISON, 65 Market st.

NEW BOOKS—The Government of the Methodist Episcopal Church, anti-Republican and Despotic; second edition enlarged, by Rev. Wm. McMichael. Price, in paper, 31 cts., by mail 36 cts., in cloth 50 cts.—published and for sale by J. S. DAVISON, 65 Market st.

HARPER'S STORY BOOK No. 2.—Willie and the Mortgage, showing how much may be accomplished by a boy. Price 25 cts. Nos. 1 and 2 rec'd and for sale by J. L. READ, 78 Fourth st.

NEW BOOKS, NEW BOOKS—American Sportsman, by Elish J. Lewis, M. D., illustrations.
General Principles of Chemistry, by J. Pelouse and E. Fremy, translated from the French, colored plates.
May and December, a tale of Wedded Life, by Mrs Hubback.
Brushwood picked up on the Continent, or Last Summer's Trip to the Old World, by Orville Horwitz.
The Mysteries of the Court of Queen Anne, by W. H. Ainsworth.
The Pioneer's Daughter, by Emerson Bennett, new ed.
Nelly Bracken, a tale of 40 years ago, by Annie Chambers Bradford.
Translations of Virgil, new edition. Just rec'd by Express and for sale by S. B. LAUFFER, 87 Wood st.

LATEST MUSIC—FOSTER'S LATEST SONG—Hard Times Come Again No More, as sung with immense success by Sanford's Serenaders; words and music by S. C. Foster.
Now-a-days, a humorous ballad, Converse;
Petrifaction, new song, by Barker;
I'm Waiting for the Spring Time, a most charming new ballad, by Barker;
The Happy Man, song and chorus, Inchy;
I'm Not Myself At All, one of the best Irish ballads ever written, by S. Lover;
Vilkins and his Dinah, comic song, by Perry;
I Cannot Smile Dear Mother, new, Barker;
Brighter than the Morning Star, Browne;
The Heart and the Home, Dressler;
Ball Room Etiquette, etc., etc. Received in advance of the trade and for sale by HENRY KLEBER,
ja19 Sign of the Golden Harp, No. 101 Third st.

NEW BOOKS—Puddleford and its People, by H. H. Riley;
Ruth Hall, by Fanny Fern, 6th supply;
Life of Barnum, 5th "
" Greeley, 3d "
Ida May, 4th "
What Not.
Lily's Lesson.
Harper for January, 20 cents, 4th suppl;
Putnam " " 4th "
Graham " " 4th "
Godey " " 6th "
Knickerbocker " "
Frank Leslie's New York Journal, or January, a new Monthly Journal, Devoted to Romance, General Literature, Science and Art; price 18 cents.
All who now want cheap, call at the Cheap Book Store of ja13 S. B. LAUFFER, 87 Wood st.

NEW BOOKS and fresh supply of Standard Works:
Ruth Hall, Ida May, 3d supply; Life of Greeley and Barnum, 2d supply; Parish and other pencilings; Later Years; Blair's Lectures on Belles Lettres; Memoir of Thos. Fowell Buxton; Old Red Stone, by Rev. Jos. Smith, with other new books, rec'd by S. SADLER, Allegheny.

PIANO FORTE INSTRUCTORS AT REDUCED PRICES—
Bertini's complete Method, reduced price, $1.50
Bayer's celebrated Instructor, 1.00
Burgmuller " 1.00
Boston " 1.00
Czerny's complete " 1.50
Cramer's " 1.00
Hunter's celebrated " 1.00
" " (abridged) 50
Piano without a Master, 25
Burrowe's Piano Forte Primer, 25
Clarke's Catechism, 25
For sale at the Music Store of
ja4 JOHN H. MELLOR, 81 Wood st.

RAG WRAPPING PAPER—120 bdls. Med. Rag Wrapper, a superior quality, adapted for Dry Goods, just rec'd per O. & P. R. R.; a large supply of Cr. Med., Dbl. Cr. and Dbl. Med. Rag Wrapper now being made to order, to arrive shortly; also, in store Straw Wrapper, ass'd sizes; a good article blue and white Tea Papers, &c. Good mixed Rags wanted in exchange.
ja30 S. SADLER, Federal st., Allegheny.

ARCHITECTURAL WORKS—The American House Carpenter, a treatise upon Architecture, Cornices, Mouldings, Framing, Doors, Windows and Stairs, together with the most important principles of Practical Geometry.
Treatise on Architecture, Building, Masonry, Joinery and Carpentry.
The Modern Builder's Guide, by Minard Lafever, Architect, illustrated by 90 copper plate engs.
A Text Book of Geometrical Drawing, for the use of Mechanics and Schools. Kept constantly for sale by
ja10 KAY & CO., 55 Wood st.

OUT AGAIN—Woods' Monthly Real Estate Register. On it there are described for sale 51 good Farms, 52 Houses and Lots, 48 fine Country Seats and 500 City Lots, with which purchasers ought to be acquainted before buying. Call and get a Register gratis.
ja20-tf THOS. WOODS, 75, 4th st.

FRESH ARRIVAL OF NEW BOOKS—
Bruno, Harper's Story Book;
Ruth Hall; London Lectures;
Ida May; Boyhood of Great Men;
Parish and other Pencilings, Kirwan;
National Prosperity, do;
Napoleon's Old Guard, Headley;
Washington and his Generals, Headley;
Napoleon and his Marshals, do;
Dream Life, Ike Marvel. For sale by
J. L. READ, 78 Fourth st.

NEW BOOKS.—Charms and Counter Charms, by Maria McIntosh;
The Country Year Book, by William Howitt;
Swallow Barn, by J. P. Kennedy;
Horse-Shoe Robinson do;
Rob of the Bowl, by do;
White Jacket, by Herman Melville;
Amy Herbert, by W. Sewell. The above just rec'd and for sale by ja30 KAY & CO., 55 Wood st.

CHAMBERS' SERIES OF SELECT BOOKS—
Chambers' Papers for the People, 6 vols;
" Miscellany, 10 do;
" Repository, 6 do;
" Home Book, 6 do;
" Select Writings, 4 do;
Selections from the Edinburgh Journal.
For sale by H. S. BOSWORTH & CO., 82 Market st.

GOTHIC HALL, 74 WOOD ST.—Superior Ready Made Clothing, for men and boys. Customer Tailoring will receive the personal attention of the proprietor. *Entire satisfaction shall be the basis of operations in this establishment.* CHESTER.
feb19 We study to please.

TABLE COVERS, of different qualities sizes, and patterns; also Stand and Bureau Covers assorted sizes. Wholesale and retail at the Oil-Cloth Ware rooms of ja5 J. & H. PHILLIPS, 116 Market st.

VERY CHEAP—We have for sale a small Farm of 75 acres, 10 of which are cleared, with a new Log House, a new and substantial rail fence, 7 rails high, situate 3 miles from Bruceton, Va., in a healthy location. The farm is of excellent quality, with good water. Price $350. For terms, &c., apply at the Real Estate Offices of ja30 S. CUTHBERT & SON, 140, 3d st.

FOR SALE—An excellent Frame House and Lot on Resaca st., Allegheny City, at a very low rate. Enquire of ja20-tf THOS. WOODS, 75, 4th st.

COUGH REMEDIES—Ayer's Cherry Pectoral;
Wistar's Balsam of Wild Cherry;
Swayne's Syrup of do;
Jayne's Expectorant; Balsam Liverwort and Tar;
Miller's Cough Syrup; Pastile's De Paris;
Seller's do do
All of the above celebrated remedies can always be procured at ja24 JOS. FLEMING'S.

BULK PORK—20,000 lbs. Bulk Pork for sale at Allegheny Depot by SHRIVER & DILWORTH.

BEESWAX—1 hhd. now landing from S.B. Jeanett for sale by ISAIAH DICKEY & CO.

PEARL ASH—56 barrels first quality
sj23 R. DALZELL & CO.

MONETARY.

RATES OF DISCOUNT.

CORRECTED DAILY FOR THE PITTSBURGH GAZETTE, BY
N. HOLMES & SONS, Brokers.
No. 57 Market st. between Third and Fourth sts. Pittsburgh

PENNSYLVANIA.		Branch at Xenia	1
Bank of Pittsburgh	par	Branch at Youngstown	do
Exchange Bank of do	par	City Bank, Cincinnati	do
Mer. and Manuf's of do	par	Commercial Bk, Cincin'i	do
Bank of Commerce	par	Franklin Bank	do
Bank of North America	par	Lafayette Bank	do
Bank of North'n Liberties	par	Ohio Life Ins & Trust Co	do
Bank of Pennsylvania	par	Western Reserve Bank	do
Bank of Penn Township	par	Small Notes	1
Commercial Bank of Pa	par	NEW ENGLAND.	
Farmers' & Mechanics' Bk	par	All solvent Banks	¼
Girard Bank	par	NEW YORK.	
Kensington Bank	par	New York City	par
Manufac. & Mech. Bank	par	Country	1
Mechanics' Bank	par	MARYLAND.	
Moyamensing Bank	par	Baltimore	par
Philadelphia Bank	par	Country	1
Southwark Bank	par	N. JERSEY & DELAWARE.	
Tradesman's Bank	par	All solvent Banks	¼
Western Bank	par	VIRGINIA.	
Bank of Chambersburgh	1	Bank of the Valley	1
Bank of Chester County	par	Bank of Va., Richmond	"
Bank of Danville	par	Ex. Bank, Va., Norfolk	"
Bank of Del. Co., Chester	pa	Farmers' Bk of Virginia	"
Bank of Germantown	pa	Merchants' & Mech. Bank	½
Bank of Gettysburgh	1	North Western Bank	"
Bank of Lewistown	—	Branches	1
Bank of Middletown	1	NORTH CAROLINA.	
Montgomery Co. Bank	par	Bank of Cape Fear	3
Bank of Northumberland	par	Bank of St. of N. Caroli'a	3
Columbia Bk & Bridge Co.	par	Com. Bank, Wilmington	3
Doylestown Bank	par	Merchants' Bk, Newburn	3
Easton Bank	par	SOUTH CAROLINA.	
Erie Bank	1	Bk of the St. of S. Carolina	3
Farmers' Bk of Bucks Co.	par	Bank of South Carolina	3
Farmers' Bk of Lancaster	par	Bank of Charleston	3
Farmers' Bank of Reading	par	Planters' & Mechan's' Bk	3
Farm. Bk of Schuylkill Co.	par	GEORGIA.	
Far. & Drov. Waynesburg	1	Augusta Ins. & Bk'g Co	
Franklin Bk Washington	½	Bank of Augusta	3
Harrisburg Bank	1	Bk of Brunswick, Aug'a	3
Honesdale Bank	1	TENNESSEE.	
Lancaster Bank	par	All solvent Banks	3
Lancaster County Bank	par	KENTUCKY.	
Lebanon Bank	par	Bk of Kentucky, Louisv'el	"
Miners' Bank of Pottsville	par	Bk of Louisv'e, Thurston	"
Monongahela Bank	par	Northern Bk of Kentucky	"
West Branch Bank	par	Southern Bk of Kentucky	"
Wyoming Bk, Wilkesbarre	par	INDIANA.	
York Bank	1	State Bank & branches	1
Relief Notes	1	MISSOURI.	
OHIO.		Bk of State of Missouri	
Ohio State Bank	1	WISCONSIN.	
Branch at Akron	do	Marine & Fire In. Co. chks	5
Branch at Athens	do	MICHIGAN.	
Branch at Bridgeport	do	Farmers' Mechanics' Bank	3
Branch at Chillicothe	do	Peninsular Bank	3
Branch at Cleveland	do	Insurance Company	3
Branch at Toledo	do	State Bank	3
Branch at Dayton	do	CANADA.	
Branch at Delaware	do	Bk of N. America, Toronto	5
Branch at Columbus	do	Bk of the People, Toronto	5
Branch at Ashtabula	do	Bank of Montreal	5
Branch at Salem	do	Bk of U. Canada, Toronto	5
Branch at Mansfield	do	EASTERN EXCHANGE.	
Branch at Ripley	do	On New York	¼
Branch at Cincinnati	do	On Philadelphia	do
Branch at Washington	do	On Baltimore	do
Branch at Cadiz	do	WESTERN EXCHANGE.	
Branch at Lancaster	do	Cincinnati	1½
Branch at Steubenville	do	Louisville	"
Branch at Mt. Vernon	do	St. Louis	"
Branch at Newark	do	GOLD AND SPECIE VALUE.	
Branch at Springfield	do	Doubloons, Spanish	16.00
Branch at Marietta	do	do Patriot	15.50
Branch at Troy	do	Eagle, old	10.50
Branch at Mt. Pleasant	do	Eagle, new	10.00
Branch at Zanesville	do	Fredericksd'ors	7.80
Branch at Norwalk	do	Ten Thalers	7.80
Branch at Piqua	do	Guineas	5.00
Branch at Portsmouth	do	Sovereigns	4.83
Branch at Eaton	do	Ten Guilders	3.96
Branch at Ravenna	do	Napoleons	3.80
Branch at Cuyahoga	do	Ducats	2.16
Branch at Massillon	do		
Branch at Wooster	do		

GEORGE E. ARNOLD & CO.
BANKERS,
DEALERS IN EXCHANGE, COIN, BANK NOTES, &c.,
No. 74 Fourth street, opposite Bank of Pittsburgh.
All Transactions at most liberal rates.
oc13dawT

CAMPBELL, BREDIN & CO.,
BANKERS,
NEW CASTLE AND BUTLER, PENNA.
JAMES CAMPBELL, A. N. MEYLERT,
JAMES BREDIN, DR. I. M'JUNKIN,
SAMUEL M. LANE.
REFER—To John Floyd & Co., Chas. F. Spang, Esq., Geo. R. White, James Marshall, Pittsburgh; Steen, Garrett & Co., Raiguels & Co., Reeder & Bros., Phila's. oc4-3md

AYER'S PILLS.
FOR ALL THE PURPOSES OF A
FAMILY PHYSIC.

THERE has long existed a public demand for an effective purgative pill which could be relied on as sure and perfectly safe in its operation. This has been prepared to meet that demand, and an extensive trial of its virtues has conclusively shown with what success it accomplishes the purpose designed. It is easy to make a physical pill, but not easy to make the best of all pills—one which should have none of the objections, but all the advantages, of every other. This has been attempted here, and with what success we would respectfully submit to the public decision. It has been unfortunate for the patient hitherto that almost every purgative medicine is acrimonious and irritating to the bowels.—This is not. Many of them produce so much griping pain and revulsion in the system as to more than counterbalance the good to be derived from them. These pills produce no irritation or pain, unless it arise from a previously existing obstruction or derangement in the bowels.—Being purely vegetable, no harm can arise from their use in any quantity; but it is better that any medicine should be taken judiciously. Minute directions for their use in the several diseases to which they are applicable are given on the box. Among the complaints which have been speedily cured by them, we may mention Liver Complaint in its various forms of Jaundice, Indigestion, Languor and Loss of Appetite, Listlessness, Irritability, Bilious Headache, Bilious Fever, Fever and Ague, Pain in the Side and Loins, for in truth, all these are but the consequence of diseased action in the liver. As an aperient, they afford prompt and sure relief in Costiveness, Piles, Colic, Dysentery, Humors, Scrofula and Scurvy, Colds with soreness of the body, Ulcers and impurity of the blood; in short, any and every case where a purgative is required.

They have also produced some singularly successful cures in Rheumatism, Gout, Dropsy, Gravel, Erysipelas, Palpitation of the Heart, Pains in the Back, Stomach and Side. They should be freely taken in the spring of the year, to purify the blood and prepare the system for the change of seasons. An occasional dose stimulates the stomach and bowels into healthy action, and restores the appetite and vigor. They purify the blood, and, by their stimulant action on the circulatory system, renovate the strength of the body, and restore the wasted or diseased energies of the whole organism. Hence an occasional dose is advantageous, even though no serious derangement exists; but unnecessary dosing should never be carried too far, as every purgative medicine reduces the strength, when taken to excess. The thousand cases in which a physic is required cannot be enumerated here, but they suggest themselves to the reason of every body; and it is confidently believed this pill will answer a better purpose than any thing which has hitherto been available to mankind. When their virtues are once known, the public will no longer doubt what remedy to employ, when in need of a cathartic medicine.

Prepared by JAMES C. AYER, Assayer and Practical Chemist, Lowell, Mass. Price 25 cts. per box. Five boxes for $1. Sold by Druggists and Dealers in Medicine throughout this section. fe24:md&w:8

CARTER'S SPANISH MIXTURE.

The Great Purifier of the Blood!
NOT A PARTICLE OF MERCURY IN IT.
Let the Afflicted Read and Ponder!
An Infallible Remedy for Scrofula, King's Evil, Rheumatism, Obstinate Cutaneous Eruptions, Pimples or Pustules on the Face, Blotches, Boils, Ague and Fever, Chronic Sore Eyes, Ring Worm or Tetter, Scald Head, Enlargement and Pain of the Bones and Joints, Stubborn Ulcers, Syphilitic Disorders, Lumbago, Spinal Complaints, and all Diseases arising from an Injudicious use of Mercury, Imprudence in Life, or Impurity of the Blood.

THIS great alterative Medicine and Purifier of Blood is now used by thousands of grateful patients from all parts of the United States, who testify daily to the remarkable cures performed by the greatest of all medicines, "CARTER'S SPANISH MIXTURE." Neuralgia, Rheumatism, Scrofula, Eruptions on the Skin, Liver Diseases, Fevers, Ulcers, old Sores, Affections of the Kidneys, Diseases of the Throat, Female Complaints, Pains and Aching of the Bones and Joints, are speedily put to flight by using this great and inestimable remedy.

For all diseases of the Blood, nothing has yet been found to compare with it. It cleanses the system of all impurities, acts gently and efficiently on the Liver and Kidneys, strengthens the Digestion, gives tone to the Stomach, makes the skin clear and healthy, and restores the Constitution, enfeebled by disease or broken down by the excesses of youth, to its pristine vigor and strength.

For the Ladies, it is incomparably better than all the cosmetics ever used. A few doses of Carter's Spanish Mixture will remove all sallowness of complexion, bring the roses mantling to the cheek, give elasticity to the step, and improve the general health in a remarkable degree, beyond all the medicines ever heard of.

The large number of certificates which we have received from persons from all parts of the United States, is the best evidence that there is no Humbug about it. The press, hotel keepers, magistrates, physicians, and public men, well known to the community, all add their testimony to the wonderful effects of this GREAT BLOOD PURIFIER.

Call on the Agent and get a Circular and Almanac, and read the wonderful cures this truly greatest of all Medicines has performed.

None genuine unless signed BENNETT & BEERS, Proprietors, No. 3 Pearl street, Richmond, Va., to whom all orders for supplies and agencies must be addressed.

For sale by B. A. Fahnestock & Co., Fleming Bros., Jos. Fleming, Pittsburgh; H. P. Schwartz, Allegheny City, and by Druggists generally. oc30-1yd&wT

ORNAMENTAL STAINED GLASS.
THOMPSON & SCHLEIF,

GLASS STAINERS, No. 155 Third street, Pittsburgh, respectfully invite the attention of the public, and of Architects, Builders and Gentlemen or Trustees about to build private residences or churches, to their establishment. Their specimens of STAINED GLASS, at their establishment, for which Silver Medals were awarded by the Pennsylvania State Fair in 1853, and by the Allegheny County Fair for 1854. They are prepared to execute Stained Glass of every style and designs, for churches, private dwellings, or steamboats, from the plainest and cheapest to the most ornamental and costly; including the decoration of churches with Life-Like figures, scriptural and allegorical subjects, and every other description of Ornamental Windows; also, Ornamental Doors, Transoms, Side Lights, Sky Lights, etc., introducing Landscapes, Fruits, Flowers, and every variety of scroll work. Enamelled Glass of new and handsome patterns at low prices, and Entry Lamps, and Lamps for Hotels and Restaurants, got up in handsome style at short notice. They can point to work already executed in this city and other places, for churches, steamboats and private dwellings, as evidences of their capacity and skill.
dall-1yd&twT

IT HAS POWER TO CURE—"I had not used it twice before I felt its beneficial effects."
Mr. R. E. Sellers—Sir:—Suffering from a cold and cough, for which I tried many receipts, without obtaining relief, I was presented with a bottle of "R. E. Sellers' Cough Mixture." I think it a duty which I owe both you and the public in general, to positively assert that I had not used it twice before I felt its beneficial effects, and (under the Divine blessing) had no occasion to finish the bottle. I testify also, as to having witnessed its magic properties on friends of mine; one in particular, who had a trying attack on her lungs, accompanied with a distressing cough.—Verily the only true Esculapius (where coughs and colds affect the sufferer) has descended amongst us in "R. E. Sellers' Cough Mixture." M. FITZGERALD,
Pittsburgh, Jan. 14, 1851. 135 Wylie st.
Prepared and sold by R. E. SELLERS & CO., 57 Wood st. and for sale by druggists everywhere. de20

ROLL BUTTER—2 bxs fresh Roll Butter rec'd and for sale by ja9 HENRY H. COLLINS.

LARD—15 kgs prime Lard rec'd and for sale by ja9 HENRY H. COLLINS.

SOAP—50 bxs. Palm Soap and 25 boxes Rosin Soap in store for sale by T. LITTLE & CO.

LARD & GREASE—2 bbls. Lard and 18 bbls. Grease now landing, from steamer Twin City for sale by ja26 ISAIAH DICKEY & CO.

FLAXSEED—10 bbls. now landing from steamer Twin City for sale by I. DICKEY & CO.

BROOMS—100 doz. Corn Brooms for sale by ja14 HENRY H. COLLINS.

SEMI-ANNUAL SALE—A. A. Mason & Co. will receive and open in a few days, another lot of cheap Calicoes, Bleached and Brown Muslins, Shirting Checks, Tweeds, &c. ja2

MEDICAL.

TO THE PUBLIC.
MOST IMPORTANT ANNOUNCEMENT;
RETIREMENT OF PROF. JAMES McCLINTOCK, M. D
From the Philadelphia Medical College.
A NEW ERA IN THE HISTORY OF MEDICINE
Popular Medicine for the first time sanctioned by the
HIGHEST AUTHORITY IN THE PROFESSION!

THE undersigned have the pleasure of informing the public that they have made arrangements with the eminent Professor JAMES McCLINTOCK M. D., of Philadelphia, known for more than a quarter of century past as one of the greatest Practitioners and Teachers of Medicine and Surgery in this country or in Europe for the purchase of his recipes, and the preparation of series of FAMILY MEDICINES therefrom, which will be put up in a *cheap* and *popular* form, adapted for general use, and suited to the most prevalent diseases. These remedies embrace some of the most valuable discoveries and combinations *ever known* for the cure of disease. They are the fruits of the most profound investigation, the widest research, and the almost unequaled experience of one of the first physicians of the age. Each remedy is especially adapted to some *particular form of disease*, in accordance with the *highest principles of modern medical science*. Each of these remedies have been tried, improved, and finally perfected, in the course of a long, active and highly successful practice, not only in Philadelphia, but throughout many distant sections of the country to which his great reputation has called him. Their nature and effect are known and approved of by hundreds of regular physicians who have been his students and seen their beneficial results in Dr. McClintock's own hands, while they were under his tuition, in the Colleges of Philadelphia, Castleton, Pittsfield, and elsewhere.

READ THE FOLLOWING CERTIFICATE:
This is to certify that I have placed in the hands of Messrs. A. Cushman & Co., New York, the recipes of my "Family Medicine," with my full authority to prepare and offer them for popular use. They are such as I have been in the habit of recommending and prescribing for many years, and their composition is well known to hundreds of regular physicians, who have been my students, and who are many of them now practising with distinguished success in all parts of the country. My inducements for this step are numerous; one of the most urgent is, that the demand for my remedies has become so large, through private report of their success, as to make their preparation too great a draft upon my time; another is, the repeated solicitations of my friends and patients, in the belief that the general introduction of my remedies would be in many respects a public benefit; and finally, in securing the co-operation of Mr. Alexander Cushman, who is a thoroughly educated Chemist and practical Apothecary of many years experience, whereby I am enabled to assure the public that they will be prepared in the BEST, PUREST and most perfect form, regardless of expense.
JAMES McCLINTOCK, M. D., Late Professor of Anatomy and Surgery in the Philadelphia College of Medicine and Acting Professor of Midwifery; one of the Consulting Physicians of the Philadelphia Hospital, Blockley; late member of the National Medical Association; member of the Philadelphia Medical Society; member of the Medico-Chirurgical College of Philadelphia; formerly President and Professor of Anatomy and Surgery in Castleton Medical College, Vermont; and also, late Professor of Anatomy and Physiology in Berkshire Medical Institution, Pittsfield, Mass., &c. &c., &c.

We need scarcely remind the intelligent public of the *great necessity* which exists for the introduction of a class of *good* and *reliable popular medicines* which may be confidently adopted in family use and *depended on at all times* in the absence of a physician, as being the legitimate productions of *Science, Study and Experience*. No argument is needed to prove the immense superiority of such a class of remedies over the dangerous compounds that are daily puffed into notice by ignorant and reckless men, solely for the purpose of enriching themselves at the expense of the lives and health of their fellow beings. We trust confidently in the good sense of the community to support us in his effort to extirpate the great public evil of *Quackery* by giving a careful perusal to the following list, which embrace the first twelve remedies of the series, and which comprises some of the most valuable specifics ever discovered for the several complaints enumerated. If you or any of your friends are sufferers, lose no time in procuring the aid of the *first medical authority of the day*, by obtaining and giving a trial to such of these medicines as are adapted to the case. We call especial attention to the first on the list as being most generally demanded, at this season namely, the

I......PECTORAL SYRUP.
THIS invaluable Syrup, which is entirely vegetable in its composition, has been employed with wonderful success for many years in the cure of diseases of the AIR PASSAGES AND LUNGS. The most common diseases of these organs are, *Irritation* and *Inflammation* of the Mucous Membrane which lines the air tubes of the throat, windpipe and lungs. For any of these forms of disease, whether showing themselves as *Cough, Tickling of the Throat, Sense of Tightness in the Throat, Spitting of Blood, Difficulty of Breathing, Hoarseness or Loss of Voice*, and *Hectic Fever*, its use will be attended with the happiest results. It is recommended as one of the best and safest medicines for all forms of *Bronchitis* and *Consumption*.
No Laudanum or preparation of Opium, in any shape, in this Syrup. PRICE (in Pint Bottles) $1.

II......COLD AND COUGH MIXTURE.
For recent coughs, colds and irritation of the throat or lungs. It is especially valuable for children; no family, in our changeable climate, should be without this efficient remedy, which, if taken on the first symptoms of cold, would prevent many an attack of Bronchitis, and a fatal issue in Consumption.
No Laudanum or preparation of Opium, in any shape, in this Mixture. PRICE, per bottle, 25 cents.

III......ASTHMA AND WHOOPING COUGH REMEDY.
These terribly distressing diseases are relieved to an unparalleled degree by this purely vegetable medicine, which has been brought to perfection slowly in the course of many years' observation. Trial is all that is needed to prove its efficacy to those who have never employed it. PRICE, per Bottle, 50 cents.

IV......DIARRHŒA CORDIAL AND CHOLERA PREVENTIVE.
A CERTAIN cure for Diarrhœa; and, *if used in time*, for Dysentery, Cholera Morbus and Asiatic Cholera. This prescription HAS NEVER FAILED to cure Diarrhœa; and in Dysentery it is equally successful. In the early stages of Asiatic Cholera it will be found invaluable. For Colic of Infants and Cholera Infantum it is a sovereign remedy. Full directions for use accompany each bottle. PRICE, per Bottle, 25 and 50 cents.

V......TONIC ALTERATIVE SYRUP.
For the cure 1. Of *Cutaneous or Skin Diseases*, viz: Tetter, Scurvy, Salt Rheum, Itch, Ringworm, &c. 2. Of *Scrofulous Diseases*, Scrofula or King's Evil, White Swelling, Goitre or Swelled Neck, Tumors, Slow Ulcers, &c. 3. *Rheumatic Diseases*: Chronic Rheumatism, Gout, &c. 4. *Mercurial or Syphilitic Diseases* of all classes, Primary, Secondary or Tertiary. These diseases all arise from a taint in the system requiring an alteration of the Secretions and a general purification of the blood. For this purpose the TONIC ALTERATIVE SYRUP, which combines the virtues of certain vegetable remedies suited to the diseased state of the system, will be found wonderfully effective. PRICE, (Pint Bottles) $1.

VI......DYSPEPTIC ELIXIR.
DYSPEPSIA, or disordered digestion, may be called the National Disease of America. Its symptoms are headache, giddiness, nervousness, low spirits, dimness of vision, with motes or specks before the eyes; itching of the nostrils; dullness of hearing and ringing in the ears; disagreeable taste in the mouth; constriction or weight about the chest; difficulty of breathing; sense of suffocation in lying down; palpitation of the heart; irregular or deficient appetite; sense of sinking at the stomach; acidity; heartburn; pain or fulness of the abdomen; and costiveness. Some of these symptoms are always to be found in Dyspepsia, and sometimes the same patient has many of them at the same time, or at different times. For attacking these Protean symptoms in their seat and source, viz: deranged condition of the digestive functions, the DYSPEPTIC ELIXIR combines all the valuable ingredients which the Vegetable Kingdom affords. Taken in connection with the Vegetable Purgative Pills in cases where there is much costiveness, or with the Anti-Billious Pills, where the functions of the liver are irregular or disordered, it will be found a most effectual remedy. PRICE, (in Pint bottles) $1.

VII......RHEUMATIC MIXTURE.
A purely vegetable combination for the cure of Rheumatism, Gout, and all Neuralgic and Rheumatic Diseases.—This remedy is offered with the *utmost confidence*. It has been used most extensively and is as near a SPECIFIC for Rheumatic Disease as the world has ever seen. PRICE, per bottle, 50 cents.

VIII......RHEUMATIC LINIMENT.
An infallible outward application for the relief of all rheumatic or neuralgic pains, sprains, swellings, stiff neck, stiffness of the joints, pain in the shoulders, back or limbs. It affords immediate relief from acute pain, and is invaluable in all cases where an external stimulant is needed.—PRICE, per Bottle, 50 cents.

IX......ANODYNE MIXTURE.
A most convenient and valuable remedy, to be used both internally and externally, for the relief of PAINS, WHETHER ACUTE OR CHRONIC, as in Pleurisy, Pains in the Chest, Stitches in the Side, Pains in the Face, Neuralgic Pains wherever found, Pains in the Stomach, Bowels, Liver or Kidneys in sudden attacks of Colic, Billious Colic and Fits of Stone or Gravel, it will give immediate relief. PRICE, per Bottle, Fifty Cents.

X......TONIC MIXTURE, OR FEVER AND AGUE SPECIFIC.
A cure and safe vegetable remedy for Fever and Ague, or Intermittent Fever in any of its forms, and for all diseases recurring periodically. This remedy has been tried to the fullest extent, and has been found a specific so far as any medicine can be entitled to that name. In convalescence from acute disease, where tonics are required, and in all cases of prostration of strength and want of nervous power, it will be found singularly efficacious. PRICE, per Bottle, $1.

XI......VEGETABLE PURGATIVE PILLS.
For the relief of CONSTIPATION, and all its painful results such as Headache, Dizziness, Sick Stomach, Pains, and all the symptoms enumerated under the "Dyspeptic Elixir." In all cases where a purgative is needed, these Pills are offered as a *safe and mild, but efficient cathartic*. No invalid, or traveller should be without them. PRICE, per Box, 25 Cents.

XII......ANTI-BILIOUS PILLS.
For Liver Complaints, and all forms of disease arising from derangement of the liver, with symptoms such as yellowness of the Eyes and Skin, Dizziness, Headache, with ringing in the ears, yellow, furred tongue, pain in the right shoulder, sense of fullness or pain in the right side, disordered stomach or bowels, deficient action of the kidneys, clay-colored stools, ect. These Pills, if taken in the incipient stages of Bilious and Yellow, or other Fevers, will generally ward off the attack. PRICE, per Box, 25 Cents.

The undersigned, in accepting the proprietorship of Dr James McClintock's Family Medicines, would respectfully state to the public, that in his profession as Dispensing Chemist, for nearly fifteen years past, during which time he has been actively connected with the best pharmaceutical establishments in this country, he has had constant occasion to see and prepare the prescriptions of the most eminent physicians, among whom he would name Dr. Mott, Dr. Parker, Dr. Francis, Dr. Cheeseman, Dr. Reese, Dr. Whittaker, Dr. Schmidt, Dr. Hosack, Dr. Kissam, Drs. Pratt and Young, Dr. Boals, Dr. Green, and many others in the city of New York.

The experience thus acquired enables him to discriminate with confidence between *legitimate medicines, combined scientifically*, so as to secure a harmonious chemical action in union with their highest therapeutical effects, and the inaccurate mixtures of quackery and ignorance; wherein, for want of proper knowledge in combining them, the best ingredients may neutralize and destroy each other, or result in a substance highly injurious, and contrary to its intended design. It is with pleasure, therefore, that he testifies that the prescriptions of Dr. James McClintock are not only composed of the most valuable medical agents known to, and habitually employed by, our best practitioners in the treatment of the several diseases for which they are intended, but they are combined in such accurate proportions, in relation to their chemical and medicinal effects, as to secure the attainment of the utmost increase of their power and efficiency.

In conclusion, he will only add for himself, that he can refer with confidence to his past career, as his guarantee to the public that these *great remedies* in his hands will be *faithfully prepared* in strict accordance with the prescriptions of their distinguished originator.
ALEX. CUSHMAN
Graduate and Trustee of the N. Y. College of Pharmacy.

The above Medicines may be procured, at wholesale or retail, of A. CUSHMAN & CO.,
Sole Proprietor, No. 122 Fulton st., New York.
And of all the principal Druggists in this city.
Also of JAMES McCLINTOCK, M. D.
corner of 9th and Filbert sts., Philadelphia.
And of FLEMING BROTHERS, Agts., Pittsburgh.
And GEO. H. KEYSER, Agent, cor. of Wood st. and Virgin alley.
And of J. P. FLEMING, Allegheny City.
And may be ordered through any Apothecary, Druggist or Country Storekeeper in any part of the country. a17

HOGS HAIR—25 bags curled Hogs' Hair just rec'd and for sale by S. HARBAUGH & CO.

FLOUR—300 bbls. S. F. and Extra Family Flour rec'd and for sale by S. HARBAUGH & CO.

HOPS—10 bales prime Eastern Hops rec'd and for sale by S. HARBAUGH & CO.

LINSEED OIL—15 bbls. Linseed Oil in store and for sale by S. HARBAUGH & CO.

GREASE LARD—5 bbls. rec'd and for sale by BELL & LIGGETT, Water street.

A. A. MASON & CO. have just rec'd 100 pcs. of Alpacas, Coburgs, Paramattas, &c., which will be sold at Semi-Annual prices ja19

SUNDRIES—2 bbls. Lard; 10 bbls. Flaxseed, to arrive; 18 bbls. Grease; for sale by ja19 ISAIAH DICKEY & CO.

LARD—10 kgs. prime Lard just rec'd and for sale by de20 S. HARBAUGH & CO.

VALENTINES—A large and beautiful assortment of Comic and Sentimental Valentines just rec'd and for sale, either wholesale or retail, lower than before offered in this city. Call and see them, at ja30 LAUFFER'S Bookstore, 87 Wood st.

500 BBLS. SUP. & EXTRA FLOUR; 200 bus. Dried Peaches, halves; 100 bus. Clover Seed, for sale by ja30 WALLACE & GARDINER, 285 Liberty st.

EGGS—5 bbls. fresh Eggs this day received and for sale by HENRY H. COLLINS.

FEATHERS—26 sacks now landing from steamer Adelia for sale by ja ISAIAH DICKEY & CO.

HOUSES, FARMS, &C.

CITY PROPERTY FOR SALE—A large lot of ground, situated in the 9th ward, and fronting on Penn st., between Harrison and Carson, running back to Spring alley, on which are erected two double 3 story Brick Houses on Penn st., and 4 Brick Tenements on Spring alley. The whole property is in prime order, and occupied by prompt paying tenants. Those wanting a good and safe investment should apply at once. Offered at the low price of $6000. Now rents for $650. Apply soon to fe9 B. McLAIN & SON, 21, 5th st.

76 1-2 ACRES OF LAND, situated 1 1-2 miles from Enon Valley Station, in Lawrence Co.; 50 acres cleared, balance in good timber land, with good Frame House, Barn and Orchard, fronting on west branch of Little Beaver. Call on B. McLAIN & SON.

IOWA LANDS TO EXCHANGE FOR PITTSBURGH MANUFACTURES—We have four hundred and eighty acres of excellent land in Iowa county, Iowa, which we will exchange for Pittsburgh Manufactured articles. Apply to B. McLAIN & SON.

LAWRENCEVILLE—$2,000 ONLY—For sale a comfortable Dwelling House, of hall, parlor, dining room, kitchen, good cellar and four bed rooms—The lot has a front of 48 ft. on Allen st., by 100 deep; a well of good water and pump in the kitchen; out-oven, stable garden and fruit trees, grape vines of choice quality, &c. all in good order and will be sold for $2,000, $700 in hand, remainder at 3 years. S. CUTHBERT & SON, 140, 3d st.

FARM NEAR FREEPORT FOR SALE—We are authorised to sell that 80 acre Farm, near Freeport, for the sacrificing price of $16 per acre, as the owner wishes to leave for the far West on the 15th inst.—Apply to fe3 B. McLAIN & SON, 21, 5th st.

BUILDING LOTS FOR SALE—A lot of 20 ft. front on McKee st. by 80 ft. deep, situated in Birmingham. Price $250. Also 2 lots situated in East Birmingham, each having a front of 20 ft, on Meadow st. by 60 ft. deep. Price of each $125. Apply to fe1 S. CUTHBERT & SON, 140 3d st.

FOR SALE—A splendid Dairy Farm of 100 acres, near the Perrysville Plank Road, 8 miles from the city. It is in prime order. On it are 2 fine Orchards of grafted fruit, with good Houses, Barn and Stables, and every convenience. Price low, at $65 per acre. Enquire of fe2-tf THOS. WOODS, 75, 4th st.

FOR SALE—A Country Seat of 11 1-2 acres, within 3 miles of the city, on a good road. It is offered very low. Enquire of THOS. WOODS,
fe2-tf 75 Fourth st.

EIGHT ACRES OF EXCELLENT LAND for sale, in a pleasant location, at about ¼ of a mile from East Liberty and the Pennsylvania R. R. station, with a dwelling house and stable, a variety of bearing fruit trees, a large garden, and good water. The land is all cleared and under good fence. Price $1,600. For terms, &c., apply to S. CUTHBERT & SON, 140, 3d st.

TO FARMERS, DAIRYMEN AND TANNERS.—For sale, 478 acres of Land, in Westmoreland county, 50 miles (2 hours ride) from Pittsburgh, and 1½ miles from Hillside Water Station, on the Pennsylvania Railroad. About 40 acres are cleared; good tillable land, upon which is a Log House and Barn. It is well adapted to the raising of fruit, or it would make an excellent Dairy, grass growing luxuriantly, and the place being well supplied with the best water. There is an abundance of the finest timber, viz: Chestnut, Chestnut Oak, (bark timber) White Oak, Poplar, &c. It is well worthy the attention of Tanners, as the bark can be sent to Pittsburgh, by either railroad or canal. The timber alone is worth more than the price asked, and most of the land would afford excellent pasture when cleared.
The whole will be sold for the very low price of $6 per acre; or it will be divided to suit purchasers, at from $4 to $8 per acre, according to quality.
Terms—Two-fifths in hand, the balance in three equal annual payments. Title indisputable. Enquire of oc21-tf THOS. WOODS, 75 Wood st.

Valuable Property for Sale,
ON Liberty street, adjoining the Methodist Grave Yard, near Canal Basin. This is now the only desirable piece of property in this neighborhood not already bought up by the Pennsylvania Railroad Company. Fronting on Liberty 60 feet, on Elm street 100 feet thence to the Methodist Grave Yard 86½ feet, to Liberty 100 feet.
This property is most desirable as a Hotel. The building now on it, a good substantial three story brick, with all the necessary back buildings, has for a long time been occupied as the Union Hotel, doing a good business. Capitalists and others desirous of making a good investment, will do well to examine the premises.
ap29-tf EDWARD FABER.

VALUABLE FARM FOR SALE.—Situated in North Fayette township, Allegheny county, 10 miles from the city and 2¾ miles from the Steubenville railroad, at the Noblestown station; contains 40 acres, all cleared and fenced and in a high state of cultivation. The improvements are a comfortable dwelling house with 5 rooms, Barn, Stable, Stone Milk-house, Smoke-house and other out-buildings. There is an orchard of choice selected fruit of various kinds. The place is well watered by six living springs, and the whole place can be easily cultivated. It is situated in a good neighborhood, convenient to church, mill, school, &c. Apply to
ja9 B. M'LAIN & SON, 21 5th st.

A SPLENDID FARM—For sale a Farm of 132 acres, 80 acres in a high state of cultivation, 50 of prime bottom land, balance choice timber; a two story Brick House, well arranged; a large frame barn, and all necessary out houses, of the best material, and put up in the most substantial manner. Apple and Peach Orchards, and abundance of other fruits of choice qualities; situated on the Youghiogheny river, 4 miles above McKeesport, and 20 from this city. Price $50 per acre. Apply to ja23 S. CUTHBERT & SON, 140, 3d st.

NEAR NEW BRIGHTON—A fine Farm of 108 acres, all level land, and in a good state of cultivation, with a new Frame House, a good Orchard of grafted fruit, never-failing springs, plenty of coal, a good barn and tenant houses; situated in a good neighborhood; churches, schools, mills, &c., and convenient to New Brighton. Price, $35 per acre. For terms, &c., apply at the old established Real Estate office of
ja30 S. CUTHBERT & SON, 140, 3d st.

300 LOTS FOR SALE—In Germantown, within 15 minutes walk of Pittsburgh, across the Allegheny river, opposite the Aqueduct, for the low price of $150 each, $25 in hand and $25 per year—they ought to sell a that price in a few days. If you want a bargain and a cheap house, you cannot purchase too soon. Enquire of THOMAS WOODS,
se27 75 Fourth st.

THE best site for an extensive Manufactory in the flourishing Borough of Birmingham, comprising about one and a half acres of ground, having a front on Water, McKee and Bingham sts. And also smaller site lots, in a great variety of situations, fronting on the principal business sts. in Birmingham. East Birmingham and South Pittsburgh can be had cheap on application to P. M. DAVIS, Auct., cor Wood & 5th sts.

LAND IN ELK COUNTY FOR SALE—We offer for sale about 4000 acres of land in Elk Co., in several tracts of different sizes, which we will sell at the extraordinary low price of *One Dollar and a Half per Acre.*
Tract No. 1 contains 1000 acres.
" " 2 " 1000 "
" " 3 " 1064 "
" " 4 " 215 "
" " 5 " 52 "
The title is unexceptionable, having been originally derived from the State Government. The land is good farming land, well timbered and situate in a fine healthy locality, within a short distance of Ridgway, the county seat. The Allegheny Valley and Sunbury and Erie Railroads both run through Ridgway, thus affording superior facilities to purchasers. Apply to
de20 B. McLAIN & SON, 21, 5th st.

MT. WASHINGTON PROPERTY FOR SALE—A good Frame Dwelling House, with large Lot of 112 ft. front on the brow of the hill, and running back 422 ft. on Bartha st. to an alley, with a well of good water, shade and fruit trees & stable, &c., and a good board fence around the property. Price $2,500.—Persons desirous of a pleasant residence and pure water, with a view of the two cities, rivers, &c., would do well to attend to the above. Apply soon at the Real Estate Offices of ja23 S. CUTHBERT & SON, 140, 3d st.

THIRD ST. PROPERTY FOR SALE—A new three story Brick Dwelling House, of 11 rooms, with a large Store Room, a hall, gas fixtures, bath room and good cellar. No. 133 Third st.
A two story Brick Dwelling House, of 3 rooms, a hall and Store Room, cellar and finished attic; also, a back building, suitable for a dwelling house.
A two story Dwelling House on 3d st., containing three rooms and a Store room and finished attic, with a large bake oven in the cellar. S. CUTHBERT & SON, 140, 3d st.

HOUSE & LOT FOR SALE IN EAST LIBERTY, situated within 3 minutes walk of the Railroad station. The lot has a front of 120 feet on the Greensburgh Turnpike and extends back 198 feet to a st. The building consists of a two story Brick House, hall and 7 rooms, including the kitchen; Stable, &c.; great variety of Fruit. Immediate possession can be given. Price $2,200. Terms easy B. McLAIN & SON, 21 Fifth st.

COUNTRY SEAT FOR RENT—A beautiful Country Seat, a short distance from the city, on an omnibus route, for rent. Apply to
se14-tf THOS. WOODS, 75, 4th st.

FOR SALE—A House and 2 Lots in Bridgewater, offered at a great bargain. Enquire of
au24-tf THOS. WOODS, 75, 4th st.

FOR SALE—A splendid Country Residence, on the Ohio River, adjoining the House of Refuge, on the plank road, at Wood's Run. There is 6 acres covered with a large amount of grafted fruits, evergreens, grapes, berrys and garden truck. It is a superior Dwelling, Barn and out houses. All intended to make a comfortable home. It is offered low. Enquire of Robert Davis Esq., on the premises, or of
se12-tf THOS. WOODS, 74 Fourth Street.

LARGE BUILDING LOTS FOR SALE—Within 20 minutes walk of the city, for $250 each.—Terms, $20 in hand, balance in 4 yearly payments.
au30 S. CUTHBERT & SON, 140, 3d st.

FOR SALE—A superior Farm in Beaver county, 3 miles from Darlington, and 5 miles from New Brighton, containing 160 acres, 120 of which is under cultivation, and in first rate order, with good orchard and 50 acres of coal on it. It is offered low. Enquire of
au25-tf THOMAS WOODS, 75, 4th st.

FOR SALE—A fine Farm on Chartiers Creek, containing 131 acres, well improved, only 6 miles from the city; also, a good frame house and lot near the head of Federal st., Allegheny. It is offered very low. I have a Printed Register with the description of a large number of farms, country seats, houses and lots, which will be given to any who wish to buy property they will find described on it. A fine assortment for sale. Call on
se15-tf THOS. WOODS, 75, 4th st.

TO RENT—The Store Room, 83 Fourth st. Enquire at the place. Show Cases and a new, well finished Counter can be obtained by calling there for a reasonable price. my15-tf

FOR SALE.—Two Houses and Lots on Wylie street, near Washington.
Two Houses and Lots on Pennsylvania Avenue.
One lot on Townsend street.
Also—Twenty others in different parts of the city, all of which will be sold low on fair terms—They are described on my printed Register, which you can have gratis by calling at 75 Fourth street, if you won't buy, and if you have property for sale, by calling on me you can have it before the public at large in a very easy way, enquire of
THOS. WOODS, Commercial Broker,
ap4tf 75 Fourth street.

LAND FOR SALE.—143 acres of Land, 2½ miles east of McKeesport, on which is a good Cottage House and Barn; 110 acres cleared, a large orchard of grafted fruit, and 35 acres of Coal. Now is the time for a bargain.
50 acres of land, near J. Murdock's garden, with a good frame house on it; it is cheap.
50 acres, 3 miles west of New Brighton, on it are good improvements; it will be sold very low.
Also, 3 Farms of Coal, on the Monongahela River, and a great variety of other farms and small lots of land in the vicinity, which I have described on my printed register. Call and get one, if you want bargains, of
ap4-tf THOMAS WOODS, 75 Fourth street

FEDERAL STREET PROPERTY.—The undersigned offers at private sale the property on Federal street, south side, above Robinson, consisting of EIGHT LOTS, each having a front on Federal street of 20 feet, and running back 100 feet to an alley 10 feet wide.—So large a body of ground, in a position so eligible, is certainly now not to be met with in Allegheny City. These lots are offered at the low price of $2000 each; one-fourth cash in hand, the balance at 1, 2, and 3 years.
Persons who may incline to purchase on the terms stipulated, will apply to N. HOLMES & SON,
oc27 Bankers and Brokers, 67, Market st.

LARGE CITY LOT TO LEASE.—The Lot of Ground, at present occupied by John M'Closkey, Clothier, on Liberty street, between Sixth street, will be leased for a term of years from April 1st, next. Apply to JOHN S. IRWIN, No. 82 Market street,
a29:tf ROBERT ROBB, Fourth street.

FOR SALE.—A Ground Rent on valuable improved property on Fifth street, Pittsburgh. Enquire at the Gazette Office.

FOR SALE OR TO LET.—I will sell or rent my property in Manchester, consisting of a short acre of Ground, upon which are erected, 2 Frame Houses, one containing 8 and the other 4 rooms; Stabling, Carriage, Wood and Coal House, and a fine assortment of fruit. This property is very pleasantly situated near the Ohio River. The buildings are shaded by trees, and very near the Omnibus station. I will sell all, or a portion of my Furniture, and would prefer retaining possession until 1st of May. Apply to H. LEE, 139 Liberty street.

FOR RENT—A comfortable Dwelling House, containing 8 Rooms, in good order, Stabling, Carriage House, Coal House and out Oven, with 2 acres of rich Land, all planted with Fruit and Shade Trees, and nearly all bearing apples, peaches, &c.; an excellent Arbor, covered with Grape Vines, Also, a Flower Garden, &c., situated in Pitt Township, 1½ miles from the Court House. Rent moderate, to those who would take good care of the property. Enquire of JOHN WATT,
de31 Liberty street.

FOR SALE—A first rate Grocery Stand and Fixtures, with a well selected stock. The stand is one of the best in the city, and has a good local and country custom. For particulars, address Box 208, Pitt

FOR SALE—4 beautiful Country Seats, on the 4th street road, this side of East Liberty. They are choice spots, and ought to be secured by those who wish a delightful country home. Enquire of
au24-tf THOS. WOODS, 75, 4th st.

LOT IN TEMPERANCEVILLE FOR SALE—Fronting 36 feet on Walnut st., on the south adjoining lot of Mrs. M. Phillips, and running back to a 10 foot alley. This lot is well situated, and the title in Temperanceville being newly settled, a warrantee deed will be given. Terms easy. Apply to
my2-tf JOSEPH KNOX, Attorney at Law, 71 Grant street.

INSURANCE.

Delaware Mutual Safety Insurance Co.
OFFICE in the North Room of the MERCHANTS' EXCHANGE, Third street, Philadelphia.
MARINE, INLAND AND FIRE INSURANCE.
MARINE INSURANCE—On Vessels, Cargo and Freight, to all ports in the world.
INLAND INSURANCE—On Goods by River, Canal and Lakes, and by Land Carriage to all parts of the Union, including the risk by Fire until arrival.
FIRE INSURANCE—On Merchandise generally, on Stores, Dwelling Houses, &c.

ASSETS OF THE COMPANY.
NOVEMBER, 1, 1853.

Bonds and Mortgages	$25,000 00
United States, State of Pennsylvania, Philadelphia City, Camden and Amboy Railroad, and other Loans	145,955 00
Stock in Banks, Railroads and Insurance Cos.	19,787 70
Bills Receivable	120,183 52
Cash on hand	21,705 64
Premiums on Marine Policies recently issued	27,137 27
Subscription Notes	160,000 00
	$519,769 13

DIRECTORS:

William Martin,	James C. Hand,	Dr. R. M. Huston
Joseph H. Seal,	Theoph. Paulding,	Wm. Eyre, jr.,
Edmund A. Souder,	Isaac R. Davis,	Joshua L. Price,
John C. Davis,	Hugh Craig,	James Tennant,
Robert Burton,	Spencer McIlvain,	Joseph S. Burnett,
John R. Penrose,	Charles Kelly,	Jas. B. M'Farland,
George G. Leiper,	Samuel E. Stokes,	Wm. C. Ludwig,
Edw'd Darlington,	Henry Sloan,	J. T. Logan, Pitt'g.
H. Jones Brooke,	James Traquair,	D. T. Morgan, do.
J. G. Johnston,		

WILLIAM MARTIN, President,
THOMAS C. HAND, Vice President.
JOSEPH W. COWAN, Secretary.
Office of the Company, No. 95 Water street, Pittsburgh. [jell:tf] P. A. MADEIRA, Agent.

Franklin Fire Insurance Co., of Philad'a.
DIRECTORS: Charles W. Bancker, Geo. W. Richards, Thos. Hart, Mordecai D. Lewis, Tobias Wagner, Adolphe E. Borie, Samuel Grant, David S. Brown, Jacob R. Smith, Morris Patterson.
CHARLES N. BANCKER, President.
CHARLES T. BANCKER, Secretary.
This Company continues to make Insurances, permanent or limited, on every description of Property in town and country, at rates as low as are consistent with security.
The Company have reserved a large contingent fund, which, with their Capital and Premiums, safely invested, afford ample protection to the assured.
The assets of the Company, on January 1st, 1851, as published agreeably to the Act of Assembly, were as follows, viz:—

Mortgages	$918,123 63
Real Estate	84,377 78
Temporary Loans	83,966 17
Stocks	61,889 00
Cash, &c.	64,346 81
	$1,212,708 44

Since their incorporation, a period of 21 years, they have paid upwards of One Million Four Hundred Thousand Dollars Losses by Fire, thereby affording evidence of the advantages of Insurance, as well as their ability and disposition to meet with promptness all liabilities.
J. GARDNER COFFIN, Agent.
ap19 Office S. E. corner of Wood and 3d sts.

Western Insurance Company OF PITTSBURGH.
REUBEN MILLER, JR., PRES'T. F. M. GORDON, SEC'Y.
Will Insure against all kinds of Fire and Marine Risks.
DIRECTORS:

R. Miller, Jr.,	Thos. Scott,	Jas. McAuley
J. W. Butler,	A. Nimick,	Geo. Darsie,
Wm. Lyon,	C. W. Ricketson,	Nath'l Holmes,
C. Ihmsen,	G. W. Jackson,	J. Lippincott,
	Wm. H. Smith.	

A home Institution managed by Directors well known in this community, and who will liberally adjust and promptly pay all issues at the OFFICE, No. 92 Water Street, (Spang & Co's Warehouse,) up stairs, Pittsburgh. ja4be

Marine, Fire and Inland Transportation Insurance.
THE Insurance Company of North America, Philadelphia—Chartered 1794. Capital, $500,000.—Assets January 13, 1851, $1,001,255 50. Will make Insurances on buildings and their contents, in this city and vicinity; also on property of every description, shipped per steamboats and other vessels, either by inland transportation of on the seas.
DIRECTORS:

Arthur A. Coffin, Pres't,	Thomas P. Cope,
Samuel W. Jones,	John R. Neff,
Edward Smith,	Richard D. Wood,
John A. Brown,	William Welsh,
Samuel F. Smith,	Francis Hoskins,
Samuel Brooks,	S. Austin Allibone,
Charles Taylor,	Wm. E. Bowen,
Ambrose White,	George Aspinwall,
Jacob M. Thomas,	James N. Dickson,
S. Morris Waln,	H. D. Sherrerd, Secretary.

This is the oldest Insurance Company in the United States, and from its high standing, long experience, ample means, and avoiding all risks of an extra hazardous character, it may be considered as offering ample security to the public. WILLIAM P. JONES, Agent,
fel 80 and 81 Water street.

MISCELLANEOUS.

Pittsburgh Riding School,

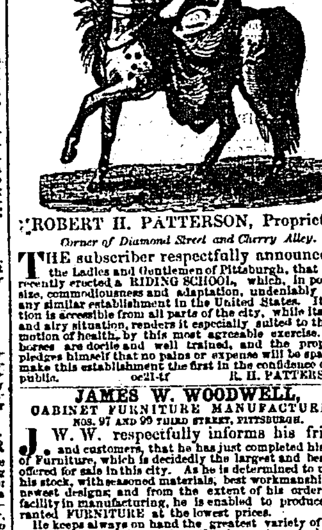

ROBERT H. PATTERSON, Proprietor,
Corner of Diamond Street and Cherry Alley.

THE subscriber respectfully announces to the Ladies and Gentlemen of Pittsburgh, that he has recently erected a RIDING SCHOOL, which, in point of size, commodiousness and adaptation, undeniably excels any similar establishment in the United States. Its location is accessible from all parts of the city, while its high and airy situation, renders it especially suited to the promotion of health, by this most agreeable exercise. The horses are docile and well trained, and the proprietor pledges himself that no pains or expense will be spared to make this establishment of the first rank in the confidence of the public. oc21-tf R. H. PATTERSON.

JAMES W. WOODWELL,
CABINET FURNITURE MANUFACTURER,
NOS. 97 AND 99 THIRD STREET, PITTSBURGH.

J. W. W. respectfully informs his friends and customers, that he has just completed his stock of Furniture, which is decidedly the largest and best ever offered for sale in this city. As he is determined to uphold his stock, with seasoned materials, best workmanship, and newest designs, and from the extent of his orders and facility in manufacturing, he is enabled to produce warranted FURNITURE at the lowest prices.

He keeps always on hand the greatest variety of every description of furniture, from the cheapest and plainest, to the most elegant and costly, that a house, or any part of one, may be furnished from his stock, or manufactured expressly to order. The following articles consist in part of his assortment, which, for richness of style and finish, cannot be surpassed in any of the Eastern cities.
Fr. Louis XIV tete-a-tete Sofas;
100 Sofas in Plush and Hair Cloth;
100 dozen Mahogany Chairs;
40 do Walnut do
100 Mahogany Rocking Chairs;
50 Walnut do do
50 Mahogany Divans;
50 Walnut do
100 Marble Top Centre Tables;
50 do Dressing Bureaus;
30 do Washstands;
40 Inclosed do
100 Common do
50 Plain Dressing Bureaus;
40 Mahogany Bedsteads;
20 Walnut do
150 Cottage do
300 Cherry and Poplar Bedsteads,
20 Mahogany Wardrobes;
10 Walnut do
10 Cherry do
40 Plain Bureaus;
100 Dining and Breakfast Tables;
12 Secretary and Book cases;
20 Dozen Cane Seat Chairs;
12 Cane Seat Rocking Chairs;
12 Ladies' Writing Desks;
Hat and Towel stands; What-Nots;
Etagaires; Papier Mache Tables;
Conversation Chairs; Pembroke do
Elizabethen do; Hall and Pier do
Reception do; Ladies' do
Pearl Inlaid do; Extension Dining Tables;
Arm do; Ottomans;
Gothic and Hall Chairs;
Also, a large assortment of Common Furniture and Windsor Chairs.
Cabinet makers supplied with articles in their line.
Steamboats and Hotels furnished at the shortest notice.
All orders promptly attended to. mh20

THE NEW YORK AND LIVERPOOL
UNITED STATES MAIL STEAMERS.
The Ships composing this Line are the
ATLANTIC, Capt. West. ARCTIC, Capt. Luce.
PACIFIC, Capt. Nye. BALTIC, Capt. Comstock.
ADRIATIC, Capt.

THESE Ships have been built by contract, expressly for Government Service, every care has been taken in their construction, as in the Engines, to ensure strength and speed, and their accommodations for Passengers unequalled for elegance and comfort.
Price of Passage from New York to Liverpool in First Cabin, $120; exclusive use of extra sized State Rooms, $300; in Second Cabin, $70; from Liverpool to New York £30 and £20.
An experienced Surgeon attached to each Ship.
No Berth can be secured until paid for.

PROPOSED DATES OF SAILING.

FROM NEW YORK, 1854.	FROM LIVERPOOL, 1854.
Saturday, January 7,	Wednesday, January 11
Saturday, " 21,	Wednesday, " 25.
Saturday, February 4,	Wednesday, February 8.
Saturday, " 18,	Wednesday, " 22
Saturday, March 4,	Wednesday, March 8.
Saturday, " 18	Wednesday, " 22.
Saturday, April 1,	Wednesday, April 5.
Saturday, " 15,	Wednesday, " 19.
Saturday, " 29,	Wednesday, May 3.
Saturday, May 13,	Wednesday, " 17.
Saturday, " 27,	Wednesday, " 31.
Saturday, June 10,	Wednesday, June 14.
Saturday, " 24,	Wednesday, " 28.
Saturday, July 8,	Wednesday, July 12.
Saturday, " 22,	Wednesday, " 26.
Saturday, August 5,	Wednesday, August 9.
Saturday, " 19,	Wednesday, " 23.
Saturday, September 2,	Wednesday, September 6.
Saturday, " 16,	Wednesday, " 20.
Saturday, " 30,	Wednesday, October 4.
Saturday, October 14,	Wednesday, " 18.
Saturday, " 28,	Wednesday, November 1.
Saturday, November 11,	Wednesday, " 15.
Saturday, " 25,	Wednesday, " 29.
Saturday, December 9,	Wednesday, December 13.
Saturday, " 23,	Wednesday, " 27.

For Freight or Passage, apply to EDWARD K. COLLINS & CO., 56 Wall street, New York; BROWN, SHIPLEY & CO., Liverpool; E. G. ROBERTS & CO., 13 King's Arms, London; JOHN MUNROE & CO., 26 Rue Notre Dame des Victoires, Paris; GEORGE H. DRAPER, Havre.
The owners of these Ships will not be accountable for Gold, Silver, Bullion, Specie, Jewelry, Precious Stones or Metals, unless Bills of Lading are signed therefor, and the value therein expressed. jy19

Carpetings, Oil Cloths and Mattings.
ROBINSON & CO.,
NO. 47 FIFTH STREET, NEAR WOOD,
ARE NOW RECEIVING DIRECT from the Manufacturers, their choice and large assortment of Carpetings and Oil Cloths for Spring sales, and in part consisting of
Royal English Velvet Carpets;
Brussels and Tapestry do;
Aubusson, a new article;
Imperial and Super 3 Ply;
Tapestry and do Ingrain;
Extra and Fine do;
Church Carpeting;
Tapestry Stair do;
Twilled and Plain Venitians,
Together with Wool, Dutch, Hemp, Cotton, and every description of low priced goods.
Floor Oil Cloths from 3 to 24 feet wide, Fresco and Chintz patterns, of all qualities and prices. Also, mosaic, chenille and tufted rugs and mats; piano and table covers; window shades, venitian blinds; buff and green oil cloths; buff holland; stair rods, &c. &c.
MATTINGS—White and check canton matting, 3-4, 4-4, 5-4 and 6-4 wide; also, cocoa matting 2-4, 3-4, 4-4, 5-4 and 6-4 wide, all of which will be offered at the *lowest cash prices.* mh16

Boots and Shoes—Wholesale and Retail.
JAMES ROBB, 89 Market and 6 Union sts., 3d door from the Market House, Pittsburgh, would call the attention of his friends and the public generally to the fact, that he has now on hand the largest and best selected stock of BOOTS and SHOES, in all their varieties such as are worn by the ladies and gentlemen of Phila., N. York and Boston, which he trusts cannot fail to please all. His prices are very much reduced, and he sells Ladies' Gaiters from $1.12 to $2.50; Gentlemens' Boots from $2.25 to $6.00, and excellent Gentlemens' Gaiters, Youth and Childrens' wear at extraordinary low prices. He also continues to manufacture as heretofore, all descriptions of *Ladies'* and *Gentlemens'* Boots and Shoes of the very best quality and the latest style, all of which he warrants. A very large assortment of Gum Sandals, Overshoes and Boots for Ladies, Gentlemen and Children. Every person who will favor him with their patronage will be fairly dealt with. de-tf

APPLES—21 bbls. Romanite Apples received this day, and for sale by R. DALZELL & Co.

WILLOW CHARCOAL, an excellent article, prepared expressly for medicinal purposes, 6 doz. rec'd by JOS. FLEMING, cor. Diamond and Market st.

SUGAR—10 hhds. prime Old Sugar in store and for sale by T. LITTLE & CO.

RAIL ROADS, &C.

Madison and Indianapolis Rail Road.
THIS old and popular Road is prepared to transport freight into the interior of Indiana, from the East or Pittsburgh, at as low rates as any other route.
Having more Rolling Stock and much more experience in its management, this road can offer more inducements to shippers in securing dispatch and correctness in forwarding goods than any other line.
Goods for the interior will be received in Madison and sent forward FREE of any charge for drayage and commission.
This company also offer extra inducements to Boats to land with them, as they have large Wharf Boats and Wharves, where goods can be stored free of charge and be protected from the weather.
For any information or rates of freight, call on A. A. HARDY, Agent, at Pittsburgh, who will give the desired information. J. O. D. LILLY, Supt.
R. P. JONES, Gen. Agt., Madison, Ind.—ja29-d3m

A. A. HARDY,
(Successor to Hardy, Jones & Co.,)
COMMISSION AND FORWARDING MERCHANT;
Agent of the Madison and Indianapolis RAILROAD,
No. 80 Water st., Pittsburgh, Pa.
ja29-1yd

Pennsylvania Railroad.
THREE Daily Through Trains, between Philadelphia and Pittsburgh.—THE MORNING MAIL TRAIN leaves Philadelphia for Pittsburgh at 7½ A. M. and Pittsburgh for Philadelphia at 7, A. M. THE FAST LINE leaves Philadelphia for Pittsburgh at 1, P. M., and Pittsburgh for Philadelphia at 1 P. M. THE NIGHT EXPRESS TRAIN leaves Philadelphia for Pittsburgh at 11, P. M., and Pittsburgh for Philadelphia at 10, P. M.
The above lines connect at Pittsburgh with the Railroads *to and from* St. Louis, Mo.; Alton, Galena and Chicago, Ill.; Frankfort, Lexington and Louisville, Ky.; Terre Haute, Madison, Lafayette and Indianapolis, Ind.; Cincinnati, Dayton, Springfield, Bellefontaine, Sandusky, Toledo, Cleveland, Columbus, Zanesville, Massillon and Wooster, Ohio; also, with the Steam Packet Boats from and to New Orleans, St. Louis, Louisville and Cincinnati.
Through Tickets can be had to or from either of the above places.
For further particulars, see Hand-bills at the different starting points. Passengers from the West will find this the shortest and most expeditious route to Philadelphia, Baltimore, New York, or Boston.
THOS. MOORE, *Agent Passenger Lines, Philadelphia.*
J. MESKIMEN, *Agent, Passenger Lines, Pittsburgh.*
ja30-1y

Pennsylvania Railroad.
THE great Central Route, connecting the Atlantic cities with Western, Northwestern, and Southwestern States, by a continuous Railway direct.—This road also connects at Pittsburgh with daily line of Steamers to all ports on the Western Rivers, and at Cleveland and Sandusky with Steamers to all ports on the Northwestern Lakes; making the most *direct, cheapest and reliable route* by which FREIGHT can be forwarded to and from the *Great West.*

RATES BETWEEN PHILADELPHIA & PITTSBURGH:

FIRST CLASS.—Boots, Shoes, Dry Goods (in boxes) Furs, Feathers, &c.	90c. per 100lbs.
SECOND CLASS—Books and Stationery, Dry Goods (in bales) Hardware, Leather, Wool, &c.	75c. per 100lbs.
THIRD CLASS.—Anvils, Bagging, Bacon and Pork (in bulk) Hemp, &c.	65c. per 100lbs.
FOURTH CLASS.—Coffee, Fish, Bacon and Pork (packed) Lard and Lard Oil	55c. per 100lbs.

In shipping goods from any point East of Philadelphia, be particular to *mark* package "*via Pennsylvania Railroad.*" All Goods consigned to the Agents of this Road at Philadelphia or Pittsburgh, will be forwarded without detention.
FREIGHT AGENTS.—Moses Potter, Boston; J. L. Elliott, N. York; E. J. Sneeder, Philadelphia; Magraw & Koons, Baltimore; Geo. C. Franciscus, Pittsburgh; Sprigman & Brown, Cincinnati, Ohio; J. S. Moorhead, Louisville, Ky.; R. C. Meldrum, Madison, Ind.; Ratcliff & Co., St. Louis, Mo.; J. S. Mitchell & Son, Evansville, Indiana.
H. H. HOUSTON, *General Freight Agent, Philadelphia.*
H. J. LOMBAERT, *Sup't, Altoona, Pa.* ja30 1y

CLEVELAND AND PITTSBURGH RAIL ROAD.
IN CONNECTION WITH
The Ohio and Penna. Railroad.
Via Alliance.
THE shortest, quickest and most reliable route to Toledo, Chicago, Rock Island, Galena, St. Louis, is VIA CLEVELAND.
This route is One Hundred miles shorter and about eight hours quicker to Chicago, than the circuitous one via Indianapolis.
Two Daily Trains between Pittsburgh and Cleveland.
Three Daily Trains between Cleveland and Chicago.
Time to Cleveland, 6 hours; Chicago, 23 hours; and St. Louis, 37 hours.

VIA ALLIANCE.
Trains for Cleveland leave Alliance at 7.30 A. M. and 12.00 M., connecting at Hudson with trains for Cuyahoga Falls and Akron, and arriving at Cleveland at 10.04 A. M. and 2.20 P. M.
The Trains of the Ohio and Penna. Railroad leaving Pittsburgh at 3.00 A. M. and 8.00 A. M., connect at Alliance with trains which arrive in Cleveland at 10.04 A. M. and 2.20 P. M.
The 3.00 P. M. Train from Pittsburgh makes no connection at Alliance for Cleveland.
Passengers for Toledo, Chicago, St. Louis, Rock Island, Galena and the North-West, who wish to go through without detention, will take the Train leaving Pittsburgh at 8.00 A. M., and arriving in Cleveland at 2.20 P. M., as that is the only train by which close connections are made through to the above point. Passengers by this train reach Chicago at 7.30 next morning, and St. Louis at midnight.
Time gained by going via Cleveland 8 hours.
The trains from Cleveland to Toledo and Chicago, run as follows:—Leave Cleveland at 7.30 and 2.30 A. M., 7.45 P.M., arrive in Chicago at 11.00 P. M., 7.00 A. M. and 12.00 M.
Trains leave for Rock Island and St. Louis as follows: Leave Chicago at 8.15 A. M. and 10.00 and 11.00 P. M.
Passengers for St. Louis go over Rock Island railroad to Joliet, and thence over the Chicago and Mississippi rail road to Alton, and thence by steamboat (23 miles) to St. Louis. Passengers by the 9.15 A. M. train arrive in Saint Louis at 11.20 same evening, and by the 10.05 P. M. train at noon next day.
Baggage checked through to Cleveland, and there rechecked for Chicago and St. Louis.

FARE VIA ALLIANCE AND CLEVELAND.
First Class. 1st. 2nd.
To Alliance $2.30 | To Chicago 13.00
" Cleveland 4.00 | " La Salle 16.00
" Toledo 6.50 | " Rock Island 18.00
" St. Louis 21.00

Passengers are requested to procure their tickets at the Office of this Company, in Monongahela House, below the corner. J. DURAND, Supt., Cleveland.
de18 J. A. CAUGHEY, Agt., Pittsburgh.

Pittsburgh, St. Louis and New Orleans
MOST DIRECT AND ONLY RELIABLE ROUTE
RAILROAD TO CHICAGO,
THENCE BY
Chicago and Mississippi Railroad.
AN AIR LINE ROUTE FROM CHICAGO TO ST. LOUIS.
TRAINS leave Chicago daily, (Sundays excepted,) on arrival of Express Trains of Michigan, Southern and Central Railroads.
First St. Louis Day Mail at 9.15, A. M.
Second " Night Express at 10.05, P. M.
Trains run through to St. Louis in fourteen hours, via Bloomington, Springfield and Alton, *without change of Cars or Baggage*, connecting at Alton with Daily Line of Packets for Hannibal, Quincy, and Keokuk, and at St. Louis with FIRST CLASS STEAMERS TO NEW ORLEANS and intermediate points on the Mississippi, and with regular line of steamers for Kansas and Council Bluffs.
TIME FROM PITTSBURGH TO ST. LOUIS 38 HOURS.
Baggage checked through to St. Louis on Michigan, Central and Southern Trains, and at the Depot in Chicago.
B. P. HOLLISTER, Chicago, General Passenger Agent.
RICHARD P. MORGAN, Superintendent.
Through tickets to St. Louis by this route can be obtained at Pittsburgh at Offices of Cleveland & Pittsburgh, and Ohio & Penn's Railroads. se27:6md&w8

Michigan Southern & Northern Indiana RAIL ROAD.
FROM TOLEDO TO CHICAGO, connecting at Chicago with Clement's Line of Steamers for Racine, Milwaukee, Sheboygan and all the ports on Lake Michigan, and with the Chicago and Rock Island Railroad in connection at La Salle with the Illinois Central and Chicago and Mississippi Railroads and Illinois River Line of Steamers for La Salle, Rock Island, St. Louis and all points on the Illinois and Mississippi rivers.
FOUR DAILY PASSENGER TRAINS.
1st—Express Mail Train leaves Toledo at 2 A. M., arriving in Chicago at 1.27 P. M.
2d—Morning Express Train leaves Toledo at 11 A. M., arriving in Chicago at 9.00 P. M.
3d—Afternoon Express Train leaves Toledo at 1.50 P. M., arriving in Chicago at 11.00 P. M.
4th—Night Express Train leaves Toledo at 9.15 P. M., arrives in Chicago at 6.45 A. M.
One Train on Sundays, leaves Toledo at 8.15 P. M., and arrives at Chicago at 6.45 A. M.
Four Daily Trains on the Cleveland and Toledo Railroad, connecting with the above.
Passengers by taking the Ohio and Penna. Railroad to Mansfield, and the Sandusky and Mansfield Railroad to Monroeville, will there connect with the Cleveland and Toledo Railroad. Or by taking the Cleveland and Pittsburgh Railroad at Alliance, will connect at Cleveland with the Cleveland and Toledo Railroad, being the most direct, from Pittsburgh to Chicago, via M.S. N. I. Railroad in 21 hours.
Through Tickets can be procured at the offices of the Cleveland and Pittsburgh and Ohio and Penna. Railroads, under the Monongahela House, or at the Depot.
L. D. RUCKER, Agent.
Pittsburgh, July 20th, 1854.—tf M. S. and N. I. R. R.

OHIO & PENNSYLVANIA RAIL ROAD.
SUMMER ARRANGEMENT:
Commencing May 18th, 1854.
THREE THROUGH TRAINS DAILY.
NO DETENTION AT CRESTLINE.
MAIL TRAIN leaves Pittsburgh at 8 o'clock A. M., dines at Alliance, and reaches Mansfield at 4.30 P. M. and Crestline at 5.15 P. M.
EXPRESS TRAIN leaves Pittsburgh at 3.00 P. M., takes tea at Alliance, and reaches Crestline at 11.15 P. M.
NEW EXPRESS TRAIN leaves Pittsburgh at 2.30 A. M., breakfasts at Alliance, and reaches Crestline at 11.00 A. M. All of these trains make close connections at Crestline, for Columbus, Dayton, Cincinnati and Indianapolis.
Connections are made with the Ohio and Indiana, and Bellefontaine and Indiana Railroads for Dayton, Indianapolis and towns in Indiana.
Connections are made with Cleveland, Monroeville, Sandusky, Toledo, Detroit and Chicago with Bucyrus, Upper Sandusky, Forest and the towns on the Mad River Road. Also, with Mount Vernon, Newark, Zanesville and towns on the Mansfield road.
Fare to Cincinnati $7.00; to Indianapolis $8.00; to Dayton $6.50; to Toledo $6.00; to Columbus $5.25; to Zanesville $5.10; to Cleveland $4.00. Through tickets to Louisville at reduced rates.
RETURNING:
THE EXPRESS TRAIN leaves Crestline at 1.15 P. M., and reaches Pittsburgh at 8.30 P. M., making a close connection with the fast Express Train for Philadelphia.
SECOND EXPRESS TRAIN leaves Crestline at 4.20 P. M., and reaches Pittsburgh at 12.30 night.
MAIL TRAIN leaves Crestline at 2.30 A. M., and reaches Pittsburgh at 11.40 A. M. Trains on connecting roads make close connections with all of these trains at Crestline.
NEW BRIGHTON ACCOMMODATION TRAIN leaves Pittsburgh at 10 A. M. and 4.30 P. M., and New Brighton at 7.30 A. M. and 1.00 P. M.
The trains do not run on Sunday.
For Tickets or further information, apply at the ticket offices of the Ohio and Penna. Railroad Company, of J. G. CURRY, at the corner office under the Monongahela House, Pittsburgh, or of
GEO. PARKIN, Ticket Agent, Federal street Station,
JOHN KELLY, Passenger Agent.
Pittsburgh, May 17 1854.

Ohio and Indiana Railroad.
TRAINS leave Crestline daily, Sundays excepted, at 6.50 A. M., on the arrival of the night train from Pittsburgh, and by way of the Mad River Railroad, arrive at Dayton at 1.30 P. M., at Cincinnati at 4.20 P. M. and Indianapolis at 10.00 P. M.
This is the only line connecting directly at Crestline with the night train from Pittsburgh.
For through tickets to any of the above points, apply at the O. & P. R. R. Office, Monongahela House, Pittsburgh, or at the Station House, Allegheny City.
J. K. STRAUGHAN, Engineer and Superintendent.
alt-tf

MONONGAHELA RECTIFIED WHISKEY—50 bbls. superior Rectified Whiskey on hand and for sale by WM. H. SUTTON, No. 12 Wood st.

FEATHERS—3000 lbs. prime Ky. Feathers to arrive and for sale by HENRY H. COLLINS.

FISH—140 half bbls. White Fish; 131 do do Trout; 60 do do Salmon, for sale by de30 HENRY H. COLLINS.

BUTTER—3 bbls. prime Roll Butter just rec'd and for sale by S. HARBAUGH & CO.

CHEESE—50 bxs. in store and for sale by de9 McCANDLESS, MEANS & CO.

LARD—30 kegs for sale by de12 J. B. CANFIELD.

WOOL PLAIDS—A. A. Mason & Co. will reduce their whole stock of Wool Plaids 25 per cent; also, Cashmeres, Delaines, &c. &c. de12

LARD OIL—10 bbls. in store and for sale by ja4 S. HARBAUGH & CO.

TALLOW—20 bbls. Tallow in store and for sale by ja4 S. HARBAUGH & CO.

HAGAN & AHL have just rec'd per Adams & Co's Express, this day, a large lot of Austrian Collars, to which they invite the ladies and all who wish to procure handsome and cheap holiday presents.

VENISON for sale at Ross, Patton & McCombs', in the Diamond de23

CLOVER SEED—300 bus. just rec'd and for sale by JOHN WATT & CO., 288 Liberty st.

PHILADELPHIA.

Hemp Hose Manufactory.
A. STONE, Quarry street, above Second, Philadelphia. Cheap and superior HOSE, for the use of Fire Companies, Locomotives, Steamboats, Ships, Manufactories, Dwellings, &c. It is made without seam, is much lighter and far less expensive than Leather Hose. Also LAMP WICK of all kinds. fe11-1y

Hide, Oil and Leather Store.
D. KIRKPATRICK, No. 21 South Third street, Philadelphia, between Market and Chesnut streets.—Have for sale Spanish Hides, Dry and Green Salt od; Patna KIPS; Tanners' Oil; Tanners' and Curriers TOOLS, at the lowest prices and upon the best terms.
All kinds of LEATHER in the rough, WANTED, for which the highest market price will be given, in CASH, or taken in exchange for Hides.
Leather stored free of charge, and sold on commission. oc8:d9m

ROWE & EUSTON, No. 111 N. 3d street, Philadelphia, Wholesale Dealers in Corn Brooms, Wood and Willow Ware, Clocks, Cordage, &c. Orders promptly filled. ja12-1y

NEW YORK.

WILLIAM BAIN. V. W. BRINCKERHOFF.
NEW YORK SURGICAL INSTRUMENT MANUFACTORY:
BAIN & BRINCKERHOFF!
MANUFACTURERS AND WHOLESALE DEALERS IN ALL KINDS OF SURGICAL AND DENTAL INSTRUMENTS,
Elastic Trusses, Bandages, Supports,
METALIC SYRINGES AND FINE CUTLERY
which are offered to dealers on the most liberal terms, No. 12 GOLD STREET, NEAR MAIDEN LANE, NEW YORK. Steam Factory at Williamsburgh.

BALTIMORE.

SCHULUS R. GRIFFITH. J. R. R. GRIFFITH, JR.
R. R. GRIFFITH & SON,
GENERAL COMMISSION MERCHANTS,
24 SPEAR'S WHARF, BALTIMORE.
REFERENCES:
Boston—Stephen Tilton & Co.
New York—Elisha Riggs, Esq., Banker, 56 Wall street.
Philadelphia—White, Stephens & Co.
Baltimore—John Hopkins, Esq., President Merchants Bank; Chauncey Brooks, Esq., President Western Bank John Loney, Esq., Cashier Farmers & Merchants' Bank Greenway & Co., Bankers.
Washington, D. C.—Corcoran & Riggs, Bankers. au12tf

CINCINNATI.

WOOD ENGRAVING executed with despatch IN ALL ITS BRANCHES, in the best style, at the lowest possible CASH PRICE, by J. B. SEYMOUR, Art Union Buildings, Corner Fourth and Sycamore sts., Cincinnati, Ohio. N. B.—Particular attention paid to large Posters, Bill Heads, Steam Boat and BUSINESS CARDS. jy2tf

PEORIA.

WM. H. HASKILL, General Commission Merchant and Auctioneer, No. 3 Water street, Peoria, Ill. Especial attention to Commission business. aug16

MEDICAL.

HOLLAND BITTERS

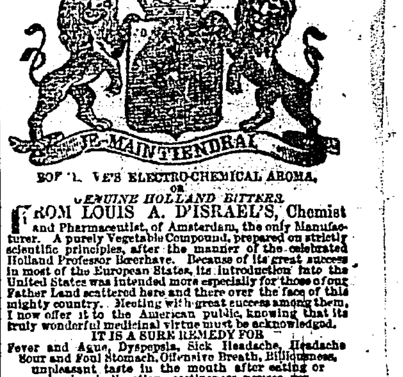

BOERHAVE'S ELECTRO-CHEMICAL AROMA,
OR
GENUINE HOLLAND BITTERS.

FROM LOUIS A. D'ISRAELI'S, Chemist and Pharmaceutist, of Amsterdam, the only Manufacturer. A purely Vegetable Compound, prepared on strictly scientific principles, after the manner of the celebrated Holland Professor Boerhave. Because of its great success in most of the European States, its introduction into the United States was intended more especially for those of our Father Land scattered here and there over the face of this mighty country. Meeting with great success among them, I now offer it to the American public, knowing that its truly wonderful medicinal virtue must be acknowledged.
IT IS A SURE REMEDY FOR
Fever and Ague, Dyspepsia, Sick Headache, Headache Sour and Foul Stomach, Offensive Breath, Billiousness, unpleasant taste in the mouth after eating or sleeping, indigestion, costiveness, nausea, vertigo, extreme languor and exhaustion, loss of appetite, despondency, drowsiness, impaired sight and memory, pain and sense of fulness in the head, and all diseases arising from a disordered state of
THE LIVER OR STOMACH.
It is particularly recommended to those persons whose constitutions may have been impaired by the continuous use of ardent spirits, or other forms of dissipation. Generally instantaneous in effect, it finds its way directly to the seat of life, thrilling and quickening every nerve, raising up the drooping spirits, and, in fact, infusing new health and vigor into the system.
A TRULY VALUABLE MEDICINE
In all cases of Diarrhœa, Dysentery, Cholic, Cholera Morbus, and the many unpleasant effects attending a change of water or climate.

Certificate of Mr. D. O. Woods, late Justice of the Peace, &c. Birmingham.
Mr. Benj amin Page, Jr.—*Dear Sir:* I would say that I have been afflicted with a disease of the stomach, palpitation of the heart, and nervous headache for nearly fifteen years, and have spent some hundreds of dollars in order to effect a cure, but to no purpose. After having used three bottles of your "Electro-Chemical Aroma, or Holland Bitters," I can say myself entirely restored. I can eat and sleep well, and attend to my business with pleasure, and would therefore recommend it to all those who are similarly afflicted. D. B. WOODS.

PITTSBURGH, Aug. 24, 1853.
Mr. Benj. Page, Jr.—*Dear Sir:* My sincerest thanks are due to the friend recommending your Holland Bitters.—Having suffered for some time with headache, loss of appetite, mental depression, and in fact general disorder of the system, I now feel, after using but one bottle, conscious of returning health.
(Signed) NICOLUS SCHOSTER.

Benj. Page, Jr., Esq.—*Dear Sir:* I have been relieved of the most distressing form of Dyspepsia, by the use of Boerhave's Holland Bitters, (purchased of you) after suffering for 3 years with head-ache, nausea, and general debility, attended by languidness. Know feel perfectly restored.
Yours, respectfully, JOHN RUTHERFORD, No. 90 Wylie st., Pittsburgh.

Buy BOERHAVE'S "Holland Bitters" and take no other. Should it fail, in any instance, to effect as much and more than the advertisement claims for it, your money will be refunded. BENJAMIN PAGE, Jr., Drug and Chemical House.
Cor. of Wood and Smithfield and Logan and Wylie sts.
Also, by B. A. Fahnestock & Co., R. E. Sellers, Dr. Geo. H. Keyser, Fleming Brothers, and J. Schoonmaker & Co., Pittsburgh.
Dr. John G. Smith, Birmingham.
James T. Sample, H. P. Schwartz, John P. Fleming and Lee A. Beckham & Co., Allegheny. oc29-1yd&wT

PITTSBURGH GAZETTE

PUBLISHED DAILY AND WEEKLY BY
WHITE & CO.
DAVID NYE WHITE.] [SAMUEL HAIGHT.
OFFICE ON THIRD STREET, BETWEEN MARKET AND WOOD.

TERMS:
DAILY—Six dollars per annum, payable half yearly in advance.
WEEKLY—Two dollars per annum, in advance. Clubs will be supplied on the following conditions:

Three copies per annum	$5 00
Six copies do	9 00
Ten copies do	13 00
Twenty copies do	20 00

The packages for each club to be addressed to one person, and to be paid invariably in advance. No club papers will be sent after the year expires, unless the money is sent for a renewal.

RATES OF ADVERTISING:
One square, (10 lines of Nonpareil or Agate.)

Do	one insertion	$0 50
Do	each additional insertion	0 25
Do	one week	1 75
Do	two weeks	3 00
Do	three weeks	4 00
Do	one month	5 00
Do	two months	7 00
Do	three months	9 00
Do	four months	10 00
Do	six months	11 00
Do	twelve months	15 00
Standing Cards, (5 lines or less per annum)		6 00
One dollar for each additional line.		
One square, changeable at pleasure, (per annum,) exclusive of paper		25 00

For each additional square, inserted over one month, and for each additional square inserted under the yearly rates, half price.
Advertisements exceeding a square, and not over fifteen lines, to be charged as a square and a half.
Publishers not accountable for legal advertisements beyond the amount charged for their publication.
Announcing candidates for office to be charged the same as other advertisements.
Advertisements not marked on the copy for a specified number of insertions, will be continued till forbid, and payment exacted accordingly.
The privilege of annual advertisers is strictly limited to their own immediate business, and all advertisements for the benefit of other persons, as well as all advertisements not immediately connected with their own business, and all classes of advertisements, in length or otherwise, beyond the limits engaged, will be charged at the usual rates. For all such transient advertising, bills will be separately rendered, and prompt payment is desired.
All advertisements for charitable institutions, fire companies, ward, township, and other public meetings, and all political meetings and notices, to be charged half price, payable strictly in advance.
Marriage notices to be charged 50 cents.
Death notices inserted without charge, unless accompanied by funeral invitations or obituary notices, and when so accompanied, to be paid for.
Regular advertisers, and all others sending communications, or requiring notices designed to call attention to Fairs, Soirees, Concerts, or any public entertainments, where charges are made for admittance—all notices of private associations—every notice designed to call attention to private enterprises, calculated or intended to promote individual interest, can only be inserted with the understanding that the same is to be paid for. If intended to be inserted in the local column, the same will be charged at the rate of 10 cents per line.
Bishop or [illegible] notices to be charged triple price.
Tavern License Petitions $2 each.
Real Estate Agents' and Auctioneers' advertisements not to be classed under yearly rates, but allowed a discount of thirty three and one-third per cent from the amount of bills.
WEEKLY OR TRI-WEEKLY IN DAILY PAPERS.
One Square, three insertions $1 50
Do. each additional insertion 37
ADVERTISEMENTS IN WEEKLY PAPERS.
One Square, (10 lines,) one insertion 50 cents.
Do. each additional insertion 25 cents.
All transient advertisements to be paid in advance.

GRATIS!
Just Published—A New Discovery in Medicine!
A FEW WORDS on the Rational Treatment, without Medicine, of Spermatorrhea, or Local Weakness, Nervous Debility, Low Spirits, Lassitude, Weakness of the Limbs and the Back, Indisposition and Incapacity for Study and Labor, Dullness of apprehension, Loss of memory, Aversion to Society, Love of Solitude, Timidity, Self-Distrust, Dizziness, Head-Ache, Involuntary Discharges, Pains in the Side, Affection of the Eyes, Pimples on the Face, Sexual and other Infirmities in Man.
From the French of Dr. B. De Laney.
The important fact that these alarming complaints may easily be removed *without Medicine*, is, in this small tract, clearly demonstrated, and the entirely new and highly successful treatment, as adopted by the author, fully explained, by means of which every one is enabled to cure himself perfectly, and at the least possible cost, avoiding thereby all the advertised nostrums of the day.
Sent to any address, gratis and post free in a sealed envelope, by remitting (post paid) two postage stamps to Dr. B. DE LANEY, No. 17 Lispenard Street, New York.
de27-1y

OHIO & PA. R. R. STOCK—20 shares for sale at No. 71, 4th st. A. WILKINS & CO.

LINSEED OIL—50 bbls. in store and for sale by ja23 S. HARBAUGH & CO.

CORN—300 bus. for sale by my25 VON BONNHORST & MURPHY.

RICE—10 tcs. now arriving on consignment for sale by ISAIAH DICKEY & CO.

DRIED PEACHES—20 bus. in store and for sale by A. & A. McBANE, 114, 2d st.

FLOUR—200 bbls. extra and S. F. Flour rec'd and for sale by A. & A. McBANE, 114, 2d st.

800 GROSS CASTOR OIL in store and for sale by ja25 FLEMING BROS.

1600 LBS. EXTRACT LOGWOOD in store and for sale by FLEMING BROS.

2000 LBS. ASPHALTUM in store and for sale by ja26 FLEMING BROS.

1000 LBS. MADDER in store and for sale by ja26 FLEMING BROS.

200 LBS. SAGE in store and for sale by ja26 FLEMING BROS.

SUGAR—23 hhds Sugar just received from New Orleans, for sale by R. DALZELL & CO.