PITTSBURGH GAZETTE.

A Shrewd Doctor.—The Philadelphia Sunday Mercury tells a story to the effect that a man named Jennings undertook a few nights since to give a colored physician from St. Domingo, named Dr. Charles Le Brun, residing in that city, a severe drubbing for malpractice. It seems that Jennings had been troubled with dyspepsia, and had applied to Dr. Le Brun for a cure; but after taking the doctors physic for a month he found himself much worse, told the doctor so, and then a quarrel and the assault just spoken of followed.

"Monsieur le Mayor," said L., "I no pretend to be ze wizard; but I cure any body dat do vat I say. I tell dis man he must take two of my pill to-morrow, four ze nex day, and den go on double ze dose forty day: and if he no cure den, I tell him he come to me I will give him back his money tout suite. Sare, dat is de bargane vat I make vid him, and he no do dat, so it no vunder he git vorse."

Jennings replied to this: "I took his pills, sir, according to directions, for five days, doubling every day, as he told me, and found on the fifth day that the dose amounted to thirty-two pills; and then I began to figure up what it would amount to in forty days, and found that I should have to take at least half a peck."

"No matter if it vas a bushel," said Dr. Le Brun; "ze pill is vegitabeel, just same as von torneep, and he might live on them all ze time and zey no hurt. But if he no give ze the pill a *fair trial*, vot for I gives him back his money?"

It was plain enough that Jennings did not go according to contract, and so he had no pretence for asking Dr. Le Brun to refund. The doctor promised to say nothing about the assault and battery if Jennings would persevere in the purchase of the use of the medicine; but Jennings in this extreme case, preferred the operation of law to that of physic, and was accordingly bound over to answer for the outrage he had committed.

The dyspeptic individual, however, in saying, that "when he began to figure up what it would come to in forty days" had he followed the sable physician's prescription, and found that he would have had "to take at least half a peck," showed a great ignorance of *quantity* as of *quality*. Our "devil," while waiting for the copy, "has figured it up," and says that the suffering Jennings would have only 1,070,304,427,766 pills to take for his last dose, and but 2,141,609,255,530 altogether; and he promises to reduce this to "dry measure" at the earliest leisure.

BOOKS, MUSIC, &C.

Reduction in Music—Music at half price.
JOHN H. MELLOR, No. 81 Wood street, between Diamond alley and Fourth street, has made arrangements with the Music publishing house of WM. HALL & SON, of New York, for the sale of their valuable Catalogue, and he is enabled to offer all their NON-COPYRIGHT MUSIC, together with that of his entire stock of Music and Musical Works, at an average of
ONE-HALF THE FORMER PRICES.
In order to afford this reduction, it is necessary to adopt the CASH SYSTEM, and it is believed that the public will be better served than heretofore by a strict adherence to this principle. In regulating the prices, the National Currency has been adopted and as far as possible Decimals. *The price will be marked on every piece of Music.* The non-copyright thus—"*Reduced Price,—Cents.*" The copyright editions thus—"*Copyright,—Cents.*" All the non-copyright Music printed previous to this arrangement *will be sold at one half the old prices. A similar reduction will be made on Instruction Books, &c.*
Since the study of Music has become an essential branch of education, a reduction in the price of Sheet Music has been demanded by the public, and it is hoped that the plan adopted will increase the sales sufficiently to warrant the publishers (Wm. Hall & Son) in carrying out their enterprise to its fullest extent. The Catalogue of Messrs. Wm. Hall & Son already contains the works of the best European authors, and they will continue to reprint such as may hereafter be published—all of which will be sold at *less than one-half the prices of the foreign copies.*
Orders from any part of the country, enclosing the money, will be promptly and faithfully attended to.
A full stock of Chickering & Sons' Pianos, Melodeons, Guitars, Harps, Strings, and Musical goods of every kind, on hand and for sale at lowest cash prices, by
JOHN H. MELLOR.
No. 81 Wood st., between Diamond alley & 4th st. [ja].

Music at Half Price!
HENRY KLEBER, No. 101, Third street, Pittsburgh, Pa., has made arrangements with the extensive Music Publishing House of WM. HALL & SON, of New York, for the sale of their valuable catalogue, and he is enabled to order all their NON-COPYRIGHT MUSIC, together with that of his entire stock of Music and Musical works, at an average of
ONE-HALF ITS FORMER PRICES.
The price of his Music will be hereafter made to conform to our national currency, and the price will be hereafter marked on every piece thus—on copyright pieces "Copyright—Cents" and on non-copyright, "Reduced Price—Cents."
Instruction books will also be reduced in proportion.
The fact of making this great reduction in sheet music will doubtless add largely to the sale, and I will always keep on hand all the new publications as soon as issued.
The reduction in price cannot but greatly increase the demand, and the public will find my stock at least equal in all respects to any in the West, and I am prepared to sell on equally favorable terms
I also continue to sell and have the exclusive agency of the celebrated

Piano Fortes made by NUNNS & CLARK,
New York. NUNNS & CLARK have received the first Prize Medal at the World's Fair, London; also at the American exhibitions. Sole agency also for DUNHAMS (formerly Stodart & Dunham, New York,) celebrated Pianos; also CARHART'S GENUINE MELODEONS, with double swell and double reeds and will sell them at the lowest prices and on the most favorable terms.
My long experience as a teacher and my thorough acquaintance with the Piano Forte and Music Business to which I devote my exclusive and undivided attention, enable me to offer the best terms to all purchasers of Musical merchandise, and with a sure guarantee to every article I sell.
All orders from the country will be promptly attended to on the most favorable terms.
HENRY KLEBER.

Melodeons—Carhart's Genuine Make.
H. KLEBER has just completed his stock of superior MELODEONS, from the celebrated Factory of CARHART & NEEDHAM, the *original inventors*, New York, comprising
5 Octave Melodeons, Piano style, round corners, and carved gothic tables, with *double set of reeds*, DOUBLE SWELL, etc.
4½ Octave Melodeons, elegant scroll legs and DOUBLE SWELL.
4½ do do do do do.
All the above have *Carhart's* latest improvements of the DOUBLE SWELL, possessed by no other make, and which makes them *superior* in that respect to any others. For sale by HENRY KLEBER,
Sole Agent for the Carhart N. Y. Melodeons, 101 Third street.

Fresh Stock of Nunns & Clark's Pianos.
H. KLEBER respectfully informs the public that he has just returned from the Eastern cities with the largest and most complete stock of PIANOS ever brought to this city. They are from the celebrated factory of NUNNS & CLARK, N. Y., and are warranted perfect in every respect. N. & C.'s Pianos have received the first *prize medals*, both in this country and Europe, and they are considered by the musical profession and judges in general, as altogether *unrivalled* and *unequalled*. The prices will invariably be the same as charged at the factory, without addition. They range from $250 to $1,000. Also, a choice lot of DUNHAM'S well known and highly popular Pianos. Dunham's Pianos were among the *first used* in this city, and they have kept up a most enviable reputation to this day for superiority of tone, touch and durability.
The above lot comprises all styles and prices, and as every instrument offered for sale by the subscriber is carefully and thoroughly examined by him, he can, in all cases, guarantee to furnish purchasers with a good, *substantial and reliable* Piano, and at *factory prices*. Persons in want of a good Piano will find it to their interest to call and examine before buying elsewhere. HENRY KLEBER,
Sole Agent for Nunns & Clark's Pianos; Also, Dunham's Pianos.
No. 101 Third street, Sign of the Golden Harp.
☞ Old Pianos taken in exchange at their full value.

NEW BOOKS—Frank Leslie for Dec.;
Ruth Hall, by Fanny Fern;
Rudiments of Architecture and Building, by John Bullock, new edition revised;
Politics and Religion;
Perils of Courtship, from the French;
The Pilot, by J. Fennimore Cooper, new edition;
The Bravo, do do do
Ballou's Magazine for Jan., 1855. Just rec'd by Express, by dc12 S. B. LAUFFER, 87 Wood st.

NEW BOOKS—Out Doors at Idlewild, by N. P. Willis.
Martin Merryvale, by Paul Creyton.
Inebriate Hut, by Mrs. S. A. Southworth.
Sunshine in Greystone, by E. J. May.
A Tennessean Abroad, by Mac Govock.
Sunshine in the Palace and Cottage.
Turkey and the Turks. Captive of Patagonia.
Southward Ho! Clovernook Children.
The above for sale by KAY & CO., 55 Wood st.

NEW BOOKS for sale by S. Sadler, Allegheny:
The Forum and Vatican, by Newman Hall, B. A.;
Legends and Records, C. B. Taylor;
Lamertine's Celebrated Characters;
Old Redstone, Rev. Jos. Smith;
Harbaugh's Heavenly Home, Sainted Dead, &c.;
Wood's Natural History, 450 designs;
Pyrrhus vol. 19, Abbott's Histories, complete sets of same, with many other new books for sale as above.

NEW MUSIC—'Twas on a Sunday Morning, Jullien;
I'm Leaving Old Ireland, Linley;
Bonnie Besde Gray, Glover;
Baron Fitz;
Polka for the People, Wells;
Pony Redowas, Warren;
Sweet Briar Polka Mazurka, J. T. Wamelink;
La Gracieuse do do De Hamm;
Florida Waltz, Marcailhon;
La Germandree Waltz, Glover;
Omar Pasha's March, Wells;
My Cottage Home, Whitney.
Also, a very large and carefully selected assortment of Teaching Music, especially suited to the wants of young pupils. The above just rec'd and for sale by
no16 JOHN H. MELLOR, 81 Wood st.

NEW BOOKS, &c.—High Life in N. York, by S. Slick; Bancroft's United States, 6 vols; Frank Leslie's Gazette for Nov.; Bayard Taylor's Poems of the Orient; Things in America, by W. Chambers; Shakespeare's Scholar, by R. Grant White; The Inebriates Hut, by Mrs. S. A. Southworth; Hurry-Graphs, by N. P. Willis; People I have met, by do; Famous Persons and Places, by do, and a variety of other new and valuable books, just rec'd and for sale at the Book and Stationery store of
no1 S. B. LAUFFER, 87 Wood st.

BOOKS just rec'd at DAVISON'S, 65 Market street:
Literary Remains of Willis G. Clark.
Discourses at the Inauguration of Dr. McGill.
Bibliotheca Sacra and Theological Review, 7 vols. from the beginning; cheap.
Stars and the Earth.
Life and Works of McCheyne.
Bancroft's History, vol. 6.
Synonymes of New Testament, French.
Modern Painters, Stones of Venice and Lectures on Architecture and Painting by Ruskin.
Morning Stars of the New World.
Roget's Thesaurus of Words and Phrases.
Autographs for Freedom.
Utah and the Mormons.
Several Works on Cuba.
The American Cottage Builder.
The Nursery Basket.
Sewell's, Willis', C. B. Taylor's and Cooper's Stories and Tales. nov20

WORKS ON LONDON—London Pictorially Illustrated, by Chas. Knight, 3 vols.
Miller's Picturesque Sketches of London.
Schlesinger's Saunterings in London.
Reynolds' Map of London with 1000 references.
For sale by H. S. BOSWORTH & CO. 82 Market st.

BOOKS at DAVISON'S, 65 Market street:
Daniel Webster's Works, $10;
Life of Sir James Mackintosh;
Miscellaneous Works of do;
Bancroft's History of the United States;
Arnold's History of Rome;
" of the Later Roman Commonwealth.
Life and Correspondence;
Strickland's Queens of England, cheap;
Sterne's, Fielding's, Smollett's, and Baron's Works;
Milton's Prose Works, Prescott, Hildreth, Hallam;
Sparks' Correspondence of the Revolution;
Posts and Poetry of the Ancient Greeks.
N. B.—See advertisements in Journal, Post, etc. For sale low prices, by J. S. DAVISON, 65 Market st.

MAGAZINES, &c.—Godey for Dec., 20c;
Peterson for Dec., 17 cts;
Theatrical Journey Work, by Sol Smith, Esq.;
Poems, by Amelia;
Shakspeare's Scholar, by R. Grant White;
Bailey's Grammar, an entire new work;
" Primary do, do do. Just rec'd by Express, at the cheap Bookstore of
no21 SAMUEL B. LAUFFER, 140 Wood st.

NEW BOOKS just rec'd:—Martin Merrival, by Paul Creyton;
Childrens' Trials, by Trenen Maniel;
Guizot Popular Tales;
Clovernook Children, by Alice Carey. For sale by
no20 KAY & CO., 55 Wood st.

MONETARY

RATES OF DISCOUNT.

CORRECTED DAILY FOR THE PITTSBURGH GAZETTE, BY
N. HOLMES & SONS, Brokers.
No. 57 Market st. between Third and Fourth sts. Pittsburgh

PENNSYLVANIA.	
Bank of Pittsburgh	par
Exchange Bank of do	par
Mer. and Manuf's of do	par
Bank of Commerce	par
Bank of North America	par
Bank of North'n Liberties	par
Bank of Pennsylvania	par
Bank of Penn Township	par
Commercial Bank of Pa	par
Farmers' & Mechanics' Bk	par
Girard Bank	par
Kensington Bank	par
Manufac. & Mech. Bank	par
Mechanics' Bank	par
Moyamensing Bank	par
Philadelphia Bank	par
Southwark Bank	par
Tradesman's Bank	par
Western Bank	par
Bank of Chambersburgh	1
Bank of Chester County	par
Bank of Danville	par
Bank of Del. Co., Chester	par
Bank of Germantown	pa
Bank of Gettysburgh	1
Bank of Lewistown	
Bank of Middletown	1
Montgomery Co. Bank	par
Bank of Northumberland	par
Columbia Bk & Bridge Co	par
Doylestown Bank	par
Easton Bank	par
Erie Bank	
Farmers' Bk of Bucks Co	par
Farmers' Bk of Lancaster	par
Farmers' Bank of Reading	par
Farm. Bk of Schuylkill Co	par
Far. & Drov. Waynesburg	1
Franklin Bk Washington	1
Harrisburg Bank	1
Honesdale Bank	1
Lancaster Bank	par
Lancaster County Bank	par
Lebanon Bank	par
Miners' Bank of Pottsville	par
Monongahela Bank	par
West Branch Bank	par
Wyoming Bk, Wilkesbarre	par
York Bank	1
Relief Notes	1
OHIO.	
Ohio State Bank	1
Branch at Akron	do
Branch at Athens	do
Branch at Bridgeport	do
Branch at Chillicothe	do
Branch at Cleveland	do
Branch at Toledo	do
Branch at Dayton	do
Branch at Delaware	do
Branch at Columbus	do
Branch at Ashtabula	do
Branch at Salem	do
Branch at Mansfield	do
Branch at Ripley	do
Branch at Cincinnati	do
Branch at Washington	do
Branch at Cadiz	do
Branch at Lancaster	do
Branch at Steubenville	do
Branch at Mt. Vernon	do
Branch at Newark	do
Branch at Springfield	do
Branch at Marietta	do
Branch at Troy	do
Branch at Mt. Pleasant	do
Branch at Zanesville	do
Branch at Norwalk	do
Branch at Piqua	do
Branch at Portsmouth	do
Branch at Eaton	do
Branch at Ravenna	do
Branch at Cuyahoga	do
Branch at Massillon	do
Branch at Wooster	do

Branch at Xenia	1
Branch at Youngstown	do
City Bank, Cincinnati	do
Commercial Bk, Cincin'i	do
Franklin Bank	do
Lafayette Bank	do
Ohio Life Ins & Trust Co.	do
Western Reserve Bank	do
Small Notes	1
NEW ENGLAND.	
All solvent Banks	¾
NEW YORK.	
New York City	par
Country	1
MARYLAND.	
Baltimore	par
Country	1
N. JERSEY & DELAWARE.	
All solvent Banks	¾
VIRGINIA.	
Bank of the Valley	1½
Bank of Va., Richmond	"
Ex. Bank, Va., Norfolk	"
Farmers' Bk of Virginia	"
Merchants' & Mech. Bank	"
North Western Bank	"
Branches	1
NORTH CAROLINA.	
Bank of Cape Fear	3
Bank of St. of N. Caroli'a	3
Com. Bank, Wilmington	3
Merchants' Bk, Newburn	3
SOUTH CAROLINA.	
Bk of the St. of S. Carolina	3
Bank of South Carolina	3
Bank of Charleston	3
Planters' & Mechan's Bk	3
GEORGIA.	
Augusta Ins. & Bk'g Co	3
Bank of Augusta	3
Bk of Brunswick, Aug'a	3
TENNESSEE.	
All solvent Banks	3
KENTUCKY.	
Bk of Kentucky, Louisv'el	"
Bk of Louisv'e, Thurston	"
Northern Bk of Kentucky	"
Southern Bk of Kentucky	"
INDIANA.	
State Bank & branches	1
MISSOURI.	
Bk of State of Missouri	
WISCONSIN.	
Marine & Fire In. Co. chks	5
MICHIGAN.	
Farmers' Mechanics' Bank	3
Peninsular Bank	3
Insurance Company	3
State Bank	3
CANADA.	
Bk of N. America, Toronto	5
Bk of the Peoples, Toronto	5
Bank of Montreal	5
Bk of U. Canada, Toronto	5
EASTERN EXCHANGE.	
On New York	
On Philadelphia	do
On Baltimore	do
WESTERN EXCHANGE.	
Cincinnati	1½
Louisville	
St. Louis	
GOLD AND SPECIE VALUE.	
Doubloons, Spanish	16,00
do Patriot	15,50
Eagle, old	10,60
Eagle, new	10,00
Fredericksd'ors	7,80
Ten Thalers	7,80
Guineas	5,00
Sovereigns	4,83
Ten Guilders	3,90
Napoleons	3,80
Ducats	2,16

GEORGE E. ARNOLD & CO.
BANKERS,
DEALERS IN EXCHANGE, COIN, BANK NOTES, &c., *No. 74 Fourth street, opposite Bank of Pittsburgh.*
☞ All Transactions at most liberal rates. oc13d&wT

CAMPBELL, BREDIN & CO.,
BANKERS,
NEW CASTLE AND BUTLER, PENNA.
JAMES CAMPBELL, A. N. MEYLERT,
JAMES BREDIN, DR. I. M'JUNKIN,
SAMUEL M. LANE.
REFER—To John Floyd & Co., Chas. F. Spang, Esq., Geo. R. White, James Marshall, Pittsburgh; Steen, Garrett & Co., Raiguels & Co., Reeder & Bros., Phila's. oc4-3md

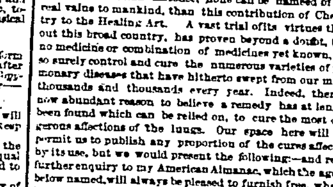

AMONG the numerous discoveries Science has made in this generation to facilitate the business of life—increase its enjoyment, and even prolonging the term of human existence, none can be named of more real value to mankind, than this contribution of Chemistry to the Healing Art. A vast trial of its virtues throughout this broad country, has proven beyond a doubt, that no medicine or combination of medicines yet known, can so surely control and cure the numerous varieties of pulmonary diseases that have hitherto swept from our midst thousands and thousands every year. Indeed, there is now abundant reason to believe a remedy has at length been found which can be relied on, to cure the most dangerous affections of the lungs. Our space here will not permit us to publish any proportion of the cures affected by its use, but we would present the following:—and refer further enquiry to my American Almanac, which the agent below named, will always be pleased to furnish free, where in are full particulars, and indisputable proofs of these statements.

OFFICE OF TRANSPORTATION, Laurens R.R., S. C., August 4, 1853.
J. C. Ayer—Dear Sir:—My little son, 4 years old, has just recovered from a very severe attack of malignant Scarlet Fever, his throat was rotten, and every person that visited him pronounced him a dead child. Having used your CHERRY PECTORAL in California in the winter of 1850, for a severe attack of Bronchitis, with entire success, I was induced to try it on my little boy, I gave him a teaspoonful every three hours, commencing in the morning, and by 10 o'clock at night I found a decided change for the better, and after three day's use, he was able to eat or drink with out pain.
Its use in the above named disease will save many a child from a premature grave, and relieve the anxiety of many a fond parent. For all affections of the throat and lungs, I believe it the best medicine extant. A feeling of the deepest gratitude, prompts me in addressing you these lines—but for your important discovery, my little boy would now have been in another world.
I am yours, with great respect.
J. D. POWELL, Sup. Trans. L. R.R.

ROCK HILL, (Somerset Co.,) N. J., July 21, 1852.
Dr. J. C. Ayer—Since your medicine has become known here, it has a greater demand than any other cough remedy we have ever sold. It is spoken of in terms of unmeasured praise, by those who have used it, and I know of some cases where the best they can say of it is not too good for the good it has done. I take pleasure in selling it, because I know that I am giving my customers the worth of their money, and I feel gratified in seeing the benefit it confers.
Please send me a further supply, and believe me
Yours, with respect, JOHN C. WHITLOCK.
P. S. Almost any number of certificates can be sent you if you wish it.

WINDSOR, C. W., June 26, 1852.
J. C. Ayer—Sir: This may certify that I have used your CHERRY PECTORAL for upwards of one year; and it is my sincere belief that I should have been in my grave ere this time if I had not. It has cured me of a dangerous affection of the Lungs, and I do not overstate my convictions when I tell you it is a priceless remedy.
Yours, very respectfully,
D. A. McCULLIN, Attorney at Law.

WILKESBARRE, Pa., Sept. 28, 1850.
Dr. J. C. Ayer—My Dear Sir: Your medicine is much approved of by those who have used it here, and its compost tion is such as to insure and maintain its reputation. I invariably recommend it for pulmonary affections, as do many of our principal physicians.
I am your friend, CHAS. STREATER, M. D.
Prepared by Dr. J. C. AYER, Practical and Analytical Chemist, Lowell, Mass., and sold by Druggists and Dealers in Medicine throughout this section. oct24d&w8

CANARY CAGES—6 doz. Fancy Bird Cages, new styles. Prices from 85 cts. to $6. For sale at 47 Fifth st. jy12 JAMES WARDROP.

LARD AND GREASE—25 bbls. No. 1 Lard; 20 bbls. Grease, in store and for sale by ISAIAH DICKEY & CO.

500 LBS. TARTARIC ACID in store and for sale by R. E. SELLERS & CO.

10 CASKS SAL SODA in store and for sale by au24 R. E. SELLERS & CO.

EGGS—4 bbls. fresh, this day rec'd for sale by au9 HENRY H. COLLINS.

DRY FRUIT.—4 hhds Dry Apples.
20 do do Peaches.
20 sacks do Apples.
1 do do Peaches.
For sale by SHRIVER, DILWORTH & CO

EMBROIDERRED DEBEGES—We have just rec'd a superior assortment of those very desirable Embroidered Debeges, which will be offered at nearly one half the usual price. A. A. MASON & CO. 25 5th st.

FOR SALE—A superior Tavern House, in Rochester, 26 miles below Pittsburgh, at the junction of two Railroads, on the Ohio River. It is doing a good business, and is in the best kind of a location for making money. Enquire of oc20-tf THOS. WOODS, 75, 4th st.

FOR SALE—A fine House on Penn street, near Pitt, for sale at a low price. Enquire of oc20-tf THOS. WOODS, 75, 4th st.

CHEESE—500 bxs. rec'd and for sale by oc16 HENRY H. COLLINS.

APPLES—10 bbls. for sale by oc16 HENRY H. COLLINS.

BOOKS AND TRACTS BY REV. DR PLUMER, at Davison's Book Store, 65 Market street, near 4th:
The Grace of Christ, 75 cents; Short Sermons to Little Children, 20 cents; How Stands my case with God, tract; A Friendly Letter to a Young Man; Sins of the Tongue; Devout Meditations on God's name; Works and Ways; Western Patriarch, an authentic narrative; How to use the Bible; To an Old Disciple; How to bring up Children; Sin must Die, or the Soul must Die; To an Old Person who has no hope in Christ. oc25

MASONRY AND ANTI-MASONRY.—A history of Masonry as it has existed in Pennsylvania since 1792, in which the true principles of the Institution are fully developed, and all misrepresentations corrected—Containing the protests, speeches, reports, etc., presented before the Inquisitorial Committee at Harrisburg; by Alfred Creigh; for sale by
oc7 KAY & CO., 55 Wood st.

BEEF BLADDERS WANTED by
oc18 B. A. FAHNESTOCK & CO., No. 6 Wood st.

TABLE SALT—500 bags ground Liverpool Salt for sale by J. B. CANFIELD.

POMADES & HAIR OILS—I have on hand a large assortment of fine French, English and American Pomades and Hair Oils. Those wishing a good article can always procure it at JOS. FLEMING'S.

GUM ELASTIC COMBS—A large assortment of Gum Elastic Combs of every description; also, a large assortment of very fine Buffalo Combs, rec'd by oc18 JOS. FLEMING, cor. Diamond and Market st.

NOTICE TO BUILDERS—Tile suitable for under drains; for yards, sinks, water cisterns, &c., of various sizes, at the Agricultural Tile Works, Manchester. Samples at the office, 5th st. JAMES WARDROP.

40 KEGS BUTTER in store and for sale by oc18 S. HARBAUGH & CO.

LARD OIL—25 bbls. No. 1 Lard Oil just rec'd and for sale by oc9 T. LITTLE & CO.

FOR SALE—2 Steam Boilers, 32 inches in diameter, 26 ft. long, with Fire Front, Safety Valve, Steam and Supply Pipes, all as good as new and will be sold at a bargain. T. WIGHTMAN,
jy11-tf Point Boiler Yard.

SUNDRIES—50 bbls. large new No. 3 Mackerel; 5 casks prime Codfish;
5 bbls. new Clover Seed; 10 bbls. Timothy Seed;
75 bus. new prime Peaches, just rec'd and for sale by
oc26 JOHN WATT & CO., Liberty st.

FOR RENT—A comfortable Dwelling House, containing 8 rooms; Stabling and Carriage House, two acres of Ground, all planted with Fruit Trees, situated in Pitt township. Enquire of
oc26 JOHN WATT & CO., Liberty st.

BUTTER—25 kgs. packed and 20 jars do No. 1, for sale by SHRIVER & DILWORTH.

ONE THOUSAND DOLLARS, half in hand, balance in easy payments, for a good Frame House of 5 rooms with a large lot of ground, of 60 ft. front, on the Brownsville road, just above the toll gate, in South Pittsburgh; abundance of Fruit Trees, also, Currants, Gooseberries, &c.; a large Stable, out Oven, &c. The house is well papered; good grates, &c., &c. Call and examine the property. It is a good bargain.
jy11 S. CUTHBERT & SON, 140, 3d st.

MEMOIRS OF THE HOUSE OF ORLEANS, including sketches and anecdotes of the most distinguished characters in France during the 17th and 18th centuries, by W. Cooke Taylor, in 3 vols. 12mo., for sale by jv10 KAY & CO., 55 Wood st.

MEDICAL.

TO THE PUBLIC.

MOST IMPORTANT ANNOUNCEMENT;
RETIREMENT OF PROF. JAMES McCLINTOCK, M. D.
From the Philadelphia Medical College.
A NEW ERA IN THE HISTORY OF MEDICINE.
Popular Medicine for the first time sanctioned by
HIGHEST AUTHORITY IN THE PROFESSION

THE undersigned have the pleasure of informing the public that they have made arrangements with the eminent Professor JAMES McCLINTOCK, M. D., of Philadelphia, known for more than a quarter of century past as one of the greatest Practitioners and Teachers of Medicine and Surgery in this country or in Europe, for the purchase of his recipes, and the preparation of a series of FAMILY MEDICINES therefrom, which will be put up in a *cheap* and *popular* form, adapted for general use, and suited to the most prevalent diseases. These remedies embrace some of the most valuable discoveries and combinations *ever known* for the cure of disease. They are the fruits of the most profound investigation, the widest research, and the almost unequaled experience of one of the first physicians of the age. Each remedy is especially adapted to *some particular form of disease*, in accordance with the *highest principles of modern medical science*. Each of these remedies have been tried, improved, and finally perfected, in the course of a long, active and highly successful practice, not only in Philadelphia, but throughout many distant sections of the country to which his great reputation has called him. Their nature and effect are known and approved of by hundreds of regular physicians who have been his students and seen their beneficial results in Dr. McClintock's own hands, while they were under his tuition, in the Colleges of Philadelphia, Castleton, Pittsfield, and elsewhere.

READ THE FOLLOWING CERTIFICATE:
This is to certify that I have placed in the hands of Messrs. A. Cushman & Co., New York, the recipes of my "Family Medicine," with my full authority to prepare and offer them for popular use. They are such as I have been in the habit of recommending and prescribing for many years, and their composition is well known to hundreds of regular physicians, who have been my students, and who are many of them now practising with distinguished success in all parts of the country. My inducements for this step are numerous; one of the most urgent is, that the demand for my remedies has become so large, through private report of their success, as to make their preparation too great a draft upon my time; another is, the repeated solicitations of my friends and patients, in the belief that the general introduction of my remedies would be in many respects a public benefit; and finally, in securing the co-operation of Mr. Alexander Cushman, who is a thoroughly educated Chemist and practical Apothecary of many years experience, whereby I am enabled to assure the public that they will be prepared in the BEST, PUREST and most perfect form, regardless of expense.
JAMES McCLINTOCK, M. D., Late Professor of Anatomy and Surgery in the Philadelphia College of Medicine and Acting Professor of Midwifery; one of the Consulting Physicians of the Philadelphia Hospital, Blockley; late member of the National Medical Association, member of the Philadelphia Medical Society; member of the Medico-Chirurgical College of Philadelphia; formerly President and Professor of Anatomy and Surgery in Castleton Medical College, Vermont; and also, late Professor of Anatomy and Physiology in Berkshire Medical Institution, Pittsfield, Mass., &c., &c., &c.

We need scarcely remind the intelligent public of the *great necessity* which exists for the introduction of a class of *good* and *reliable popular medicines* which may be confidently adopted in family use and *depended on* at all times in the absence of a physician, as being the legitimate productions of *Science, Study and Experience*. No argument is needed to prove the immense superiority of such a class of remedies over the dangerous compounds that are daily puffed into notice by ignorant and reckless men, solely for the purpose of enriching themselves at the expense of the lives and health of their fellow beings. We trust confidently in the good sense of the community to support us in this effort to extirpate the great public evil of *Quackery* by giving a careful perusal to the following list, which embrace the first twelve remedies of the series, and which comprises some of the most valuable specifics ever discovered for the several complaints enumerated. If you or any of your friends are sufferers, ose no time in procuring the aid of the *first medical authority of the day*, by obtaining and giving a trial to such of these medicines as are adapted to the case. We call especial attention to the first of the list as being most generally demanded, at this season namely, the

I.....PECTORAL SYRUP.
This invaluable Syrup, which is entirely Vegetable in its composition, has been employed with wonderful success for many years in the cure of diseases of the AIR PASSAGES and LUNGS. The most common diseases of these organs are, *Irritation* and *Inflammation* of the Mucous Membrane which lines the air tubes of the throat, windpipe and lungs. For any of these forms of disease, whether showing themselves as *Cough, Tickling of the Throat, Sense of Tightness in the Throat, Spitting of Blood, Difficulty of Breathing, Hoarseness or Loss of Voice*, and *Hectic Fever*, its use will be attended with the happiest results. It is recommended as one of the best and safest medicines for all forms of *Bronchitis and Consumption*.
No Laudanum or preparation of Opium, in any shape, in this Syrup. PRICE, [in Pint Bottles] $1.

II.....COLD AND COUGH MIXTURE.
For recent coughs, colds and irritation of the throat or lungs. It is especially valuable for children; no family, in our changeable climate, should be without this efficient remedy, which, if taken on the first symptoms of cold, would prevent many an attack of Bronchitis, and a fatal issue in Consumption.
No Laudanum or preparation of Opium, in any shape, in this Mixture. PRICE, per bottle, 25 cents.

III.....ASTHMA AND WHOOPING COUGH REMEDY.
These terribly distressing diseases are relieved to an unparalleled degree by this purely vegetable medicine, which has been brought to perfection slowly in the course of many years' observation. Trial is all that is needed to prove its efficacy to those who have never employed it. PRICE, per Bottle, 50 cents.

IV.....DIARRHEA CORDIAL AND CHOLERA PREVENTIVE.
A CERTAIN cure for Diarrhea; and, if used in time, for Dysentery, Cholera Morbus and Asiatic Cholera. This prescription HAS NEVER FAILED to cure Diarrhœa; and in Dysentery it is equally successful. In the early stages of Asiatic Cholera it will be found invaluable. For Colic of Infants and Cholera Infantum it is a sovereign remedy. Full directions for use accompany each bottle. PRICE, per Bottle, 25 and 50 cents.

V.....TONIC ALTERATIVE SYRUP.
For the cure, [1, Of *Cutaneous* or *Skin Diseases*, viz: Tetter, Scurvy, Salt Rheum, Itch, Ringworm, &c. 2. Of *Scrofulous Diseases:* Scrofula or King's Evil, White Swelling, Goitre or Swelled Neck, Tumors, Slow Ulcers, &c. 3. *Rheumatic Diseases:* Chronic Rheumatism, Gout, &c. 4. *Mercurial or Syphilitic Diseases* of all classes, Primary, Secondary or Tertiary. These diseases all arise from a *taint* in the system requiring an alteration of the Secretions and a general purification of the blood. For this purpose the TONIC ALTERATIVE SYRUP, which combines the virtues of certain vegetable remedies suited to the disordered state of the system, will be found wonderfully effective. PRICE, [Pint bottles] $1

VI.....DYSPEPTIC ELIXIR.
DYSPEPSIA, or disordered digestion, may be called the National Disease of America. Its symptoms are headache, giddiness, sleeplessness, low spirits, dimness of vision, with motes or specks before the eyes, restless feeling of the limbs, drowsiness, an uneasy feeling of sinking or weight at the stomach; acidity; heartburn, pain or fulness of the abdomen, and costiveness. Some of these symptoms will always appear in Dyspepsia, and sometimes the same patient has many of them at the same time, or at different times. For attacking these Protean symptoms in their seat and source, viz: disordered digestion, and restoring the digestive organs to a healthy condition the DYSPEPTIC ELIXIR combines all the valuable ingredients which the Vegetable Kingdom affords. Taken in connection with the Vegetable Purgative Pills in cases where there is much costiveness, or with the Anti-Bilious Pills, where the functions of the liver are irregularly discharged, it will be found a most effectual remedy. PRICE, [in Pint bottles] $1.

VII.....RHEUMATIC MIXTURE.
A purely vegetable combination for the cure of Rheumatism, Gout, and all Neuralgic and Rheumatic Diseases—in those which are attended with the most *pain* and *fever*. It has been used most extensively and is as near a SPECIFIC for Rheumatic Diseases as the world has ever seen. PRICE, per bottle, 50 cents.

VIII.....RHEUMATIC LINIMENT.
An infallible outward application for the relief of all rheumatic or neuralgic pains, sprains, swellings, stiff neck, stiffness of the joints, pain in the shoulders, back or limbs. It affords immediate relief from colic, and pains in the stomach and abdomen. As a counter irritant, it is invaluable in all cases where an external stimulant is needed. PRICE, per Bottle, 50 cents.

IX.....ANODYNE MIXTURE.
A most convenient and valuable remedy, to be used both internally and externally, for the relief of PAINS, WHETHER ACUTE OR CHRONIC, as in Pleurisy, Pains in the Chest, Stitches in the Side, Pains in the Back, Neuralgic Pains where ever found, Pains in the Stomach, Bowels, Liver or Kidneys; in sudden attacks of Colic, Bilious Colic and Fits of stone or Gravel, it will give immediate relief. PRICE, per Bottle, Fifty Cents.

X.....TONIC MIXTURE, OR FEVER AND AGUE SPECIFIC.
A sure and safe vegetable remedy for Fever and Ague, or Intermittent Fever in any of its forms, and for all diseases recurring periodically. This remedy has been tried to the fullest extent, and has been found a specific so far as any medicine can be entitled to that name. In convalescence from acute diseases, where tonics are required, and in all cases of prostration of strength and want of nervous power, it will be found singularly efficacious. PRICE, per Bottle, $1.

XI.....VEGETABLE PURGATIVE PILLS.
For the relief of CONSUMPTION, and all its painful results such as Headache, Dizziness, Sick Stomach, Pains, and all the symptoms enumerated under the "Dyspeptic Elixir." In all cases where purgation is needed; these Pills are offered as a *safe and mild, but efficient cathartic*. No invalid, or traveller should be without them. PRICE, per Box, 25 Cents.

XII.....ANTI-BILIOUS PILLS.
For Liver Complaints, and all forms of disease arising from derangement of the liver, with symptoms such as yellowness of the Eyes and Skin, Dizziness, Headache, with ringing in the ears, yellow, furred tongue, pain in the right shoulder, sense of fullness or pain in the right side, disordered stomach or bowels, deficient action of the Kidneys, clay-colored stools, &c. These Pills, if taken in the incipient stages of Bilious and Yellow, or other Fevers, will generally ward off the attack. PRICE, per Box, 25 Cents.

The undersigned, in accepting the proprietorship of Dr James McClintock's Family Medicines, would respectfully state to the public, that in his profession as Dispensing Chemist, for nearly fifteen years past, during which time he has been actively connected with the best pharmaceutical establishments in this country, he has had constant occasion to see and prepare the prescriptions of the most eminent physicians, among whom he would name Dr. Mott Dr. Parker, Dr. Francis, Dr. Cheeseman, Dr. Reese, Dr Whittaker, Dr. Schmidt, Dr. Hosack, Dr. Kissam, Drs. Pratt and Young, Dr. Beals, Dr. Green, and many others of the city of New York.

The experience thus acquired enables him to discriminate with confidence between *legitimate medicines, combined scientifically*, so as to secure a harmonious chemical action in union with their highest therapeutical effects, and the inaccurate mixtures of quackery and ignorance; wherein, for want of proper knowledge in combining them, the best ingredients may neutralize and destroy each other, or result in a substance highly injurious, and contrary to its intended design. It is with pleasure, therefore, that he certifies that the prescriptions of Dr. James McClintock are not only composed of the most valuable medical agents known to, and habitually employed by, our best practitioners in the treatment of the several diseases for which they are intended, but they are combined in such accurate proportions, in relation to their chemical and medicinal effects, as to secure the attainment of the utmost increase of their power and efficiency.

In conclusion, he will only add for himself, that he can refer with confidence to his past career, as his guarantee to the public that these *great remedies* in his hands will be *faithfully prepared* in strict accordance with the prescriptions of their distinguished originator.
ALEX. CUSHMAN
Graduate and Trustee of the N. Y. College of Pharmacy
The above Medicines may be procured, at wholesale or retail, of A. CUSHMAN & CO.,
Sole Proprietor, No. 122 Fulton st., New York
And of all the principal Druggists in this city.
Also of JAMES McCLINTOCK, M. D. corner of 9th and Filbert sts., Philadelphia.
And of FLEMING BROTHERS, Agts., Pittsburgh.
And GEO. H. KEYSER, Agent, cor. of Wood st. and Virgin alley.
And of J. P. FLEMING, Allegheny City.
And may be ordered through any Apothecary, Druggist or Country Storekeeper in any part of the country. a17

Fisk's Patent Metalic Burial Cases.
FOR protecting and preserving the dead, for ordinary interment, and also for transporting bodies.
The proprietors are prepared to make favorable arrangements with undertakers and others to supply them by wholesale. Samples to be seen at warehouse No. 10 Wood st., and at manufactory, corner Ætna and O'Hara streets, near the Water Works, Pittsburgh.
Also—Keep constantly on hand Fire Proof Safes, of very superior quality; Vault Doors, Iron Shutters, Ornamental Iron Railings, Settees, Vases and other fancy work, and improved School Furniture manufactured and sold at reasonable prices by [sepl:1m] A & W. T. M'CLURG.

300 LOTS FOR SALE—In Germantown, within 15 minutes walk of Pittsburgh, across the Allegheny river, opposite the Aquaduct, for the low price of $150 each, $25 in hand and $25 per year—they ought to sell at that price in a few days. If you want a bargain, and a cheap house, you cannot purchase too soon. Enquire of THOMAS WOODS, se27 75 Fourth street.

MURPHY & BURCHFIELD have just rec'd by express another lot of cheap needle work Collars.

BLACK THIBET SHAWLS—Just rec'd a superior article of Blk Thibet Shawls, very large size. oc9 A. A. MASON & CO.

NEW BONNETS—Just rec'd and now ready, over 200 new style Silk Bonnets for Fall and Win. A. A. MASON & CO.

DRY APPLES—100 bus. Dry Apples to arrive and for sale by JOHN FLOYD & CO.

MISCELLANEOUS.

Pittsburgh Riding School,

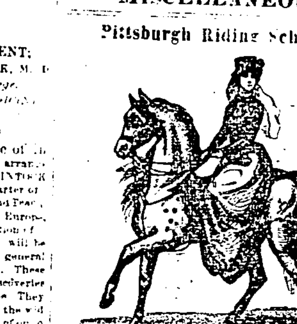

ROBERT H. PATTERSON, Proprietor,
Corner of Diamond Street and Cherry Alley.
THE subscriber respectfully announces to the Ladies and Gentlemen of Pittsburgh, that he has recently erected a RIDING SCHOOL, which, in point of size, commodiousness and adaptation, undeniably excels any similar establishment in the United States. Its location is accessible from all parts of the city, while its high and airy situation, renders it especially suited to the promotion of health, by this most agreeable exercise. The horses are docile and well trained, and the proprietor pledges himself that no pains or expense will be spared to make this establishment the first in the confidence of the public. oc21 tf R. H. PATTERSON.

E. J. HENRY, Attorney at Law: Office, corner of Third and Sycamore streets, Cincinnati, Ohio. se26
(Dispatch copy to the am't of $2,50 and charge Gazette.)

Valuable Property for Sale,
ON Liberty street, adjoining the Methodist Grave Yard, near Canal Basin. This is now the only desirable piece of property in this neighborhood not already bought up by the Pennsylvania Railroad Company. Fronting on Liberty 60 feet, on Elm street 100 feet thence to the Methodist Grave Yard 80 feet, to Liberty 100 feet.
This property is most desirable as a Hotel. The building now on it, a good substantial three story brick, with all the necessary back buildings, has for a long time been occupied as the Union Hotel, doing a good business. Capitalists and others desirous of making a good investment, will do well to examine the premises.
ap2&tf EDWARD FABER.

CARTER'S SPANISH MIXTURE.

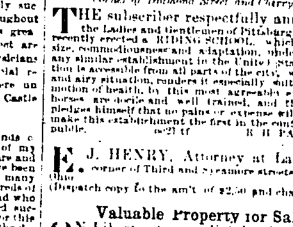

The Great Purifier of the Blood!
NOT A PARTICLE OF MERCURY IN IT.
Let the Afflicted Read and Ponder!
An Infallible Remedy for Scrofula, King's Evil, Rheumatism, Obstinate Cutaneous, Eruptions, Pimples or Pustules on the Face, Blotches, Boils, Ague and Fever, Chronic Sore Eyes, Ring Worm or Tetter, Scald Head, Enlargement and Pain of the Bones and Joints, Stubborn Ulcers, Syphilitic Disorders, Lumbago, Spinal Complaints, and all Diseases arising from an Injudicious use of Mercury, Imprudence in Life, or Impurity of the Blood.

THIS great alterative Medicine and Purifier of Blood is now used by thousands of grateful patients from all parts of the United States, who testify daily to the remarkable cures performed by the greatest of all medicines, "CARTER'S SPANISH MIXTURE." Neuralgia, Rheumatism, Scrofula, Eruptions on the Skin, Liver Diseases, Fevers, Ulcers, old Sores, Affections of the Kidneys, Diseases of the Throat, Female Complaints, Pains and Aching of the Bones and Joints, are speedily put to flight by using this great and inestimable remedy.
For all diseases of the Blood, nothing has yet been found to compare with it. It cleanses the system of all impurities, acts gently and efficiently on the Liver and Kidneys, strengthens the Digestion, gives tone to the Stomach, makes the skin clear and healthy, and restores the Constitution, enfeebled by disease or broken down by the excesses of youth, to its pristine vigor and strength.
For the Ladies, it is incomparably better than all the cosmetics ever used. A few doses of Carter's Spanish Mixture will remove all sallowness of complexion, bring the roses mantling to the cheek, give elasticity to the step, and improve the general health in a remarkable degree, beyond all the medicines ever heard of.
The large number of certificates which we have received from persons from all parts of the United States, is the best evidence that there is no Humbug about it. The press, hotel keepers, magistrates, physicians, and public men, well known to the community, all add their testimony to the wonderful effects of this GREAT BLOOD PURIFIER.
Call on the Agent and get a Circular and Almanac, and read the wonderful cures this truly greatest of all Medicines has performed.
None genuine unless signed BENNETT & BEERS, Proprietors, No. 3 Pearl street, Richmond, Va., to whom all orders for supplies and agencies must be addressed.
For sale by B. A. Fahnestock & Co., Fleming Bros., Jos. Fleming, Pittsburgh, H. P. Schwartz, Allegheny City, and by Druggists generally.

To Capitalists, Manufacturers and Mechanics.
THE Beaver Manufacturing Company, under a Charter from the Legislature of Penn., with a Capital of [illegible], propose to establish in the village of Brighton, Beaver Co., a System of FURNACES, and an extensive ROLLING MILL, with the necessary machinery for the manufacture of Bar Iron, Sheet Iron, Nails, Spikes, &c., &c., and as soon as practicable, a Mill for Rolling Railroad Iron.
Towards the accomplishment of this object they are willing to furnish the appropriate [illegible] water power, &c., together with the necessary grounds for the works, and also to grant, to the extent of their ability, the privilege of getting coal, iron ore, fire clay, building stone, timber, &c. all of which they have in great abundance. The Company also propose to sell water power for the use of operatives and others, and to grant, on fair terms, leases or sales of [illegible] and for the [illegible] the conveniences of canal, river and railroad for the supply and transportation of the products of these works.
Such grounds, water power, erections, improvements and privileges, they propose to put in at such rates as it is hoped that other parties, with some capital, knowledge and mechanical experience will be willing to furnish and unite in the machinery, the manufacturing labor, and a portion of the working capital; or they are willing to entertain any reasonable proposition required for each particular branch of business. A determination to afford every possible inducement [illegible] the purpose of carrying out this enterprise, and they accordingly offer equally liberal terms for the establishment of any other business than that above named, by which their position so eminently adapted, and for which the more extensive development of the mineral resources of the country has opened [illegible] induce all to the extension of iron manufacture in that quarter.
The Company are now [illegible] the [illegible] Factory, and Flouring Mill and to the inspection of [illegible] responsible parties either of [illegible] terms of [illegible], for the erection of [illegible] will be found in other particulars directed to the establishment and prosperity of other branches, some of which have been enumerated, and [illegible] purposes, sites for woolen [illegible] and sheds for [illegible] the Company have the material and [illegible] in and near the grounds. The Flouring Mill is also grinding for the [illegible] of [illegible] hours at [illegible] bushels, which is [illegible] brought by canals, railroads and rivers.
Post paid letters, addressed to the Agent, will receive prompt attention.
REFERENCES: Persons in the East wishing to know more of this matter, and of the parties composing the Company, are respectfully referred to
D. W. Wilson, Hiram Walbridge, and Chester Bedell, of the city of New York.
John L. Newbold, Esq., Philadelphia.
John Thompson, Esq., Banker, Wakefield, Rhode Island.
J. Baldwin, T. T. Davis and Jas. L. Voorhees, Esqs., city of Syracuse, N. Y.
Or to Wheeler Truesdell, Esq., Agent of the Company, at the office of the United States Branch Bank, New Brighton, Beaver Co., Pa. Mr. Truesdell is prepared to show the property in all its details, with maps, plats, descriptions, terms, conditions and future prospects of the Company, also, to make contracts, leases, deeds, &c.
Western references to the property and title thereto—
N. P. Fetterman and Edward Simpson, Esqs., Pittsburgh.
Thos. Cunningham, Esq., Beaver Co., Pa.
R. L. Baker, Esq., Economy, do. do.
Dr. Chas. T. Whippo, Newcastle, Beaver Co., Pa.
Archibald Robertson, Esq., Brighton, Beaver Co., Pa.
WHEELER TRUESDELL, Agent, of the "Beaver Manufacturing Co."
M. T. C. Gould, Secretary, New Brighton, Beaver Co., Pa.

Multiplication and Extension of Iron Manufactures.
We have within the last few months seen frequent allusions to a new plan, by which mineral, coal, and iron ore are converted at once into wrought iron, without passing through the more tedious and expensive steps into and from the pig metal state, as now generally practiced in the United States.
This new process appears to be gaining favor rapidly in various parts of our country. It was first heard of at Newark, New Jersey, then at Cincinnati, then at Cleveland, next in Wisconsin, now in our immediate vicinity, Pittsburgh and "Beaver City."
We have seen the process and witnessed the results. We have seen the mineral coal and the crude ore, after being crushed or pulverized and mixed in suitable proportions, put into a hopper, like a bag of grain at a country mill, and have seen it, when sufficiently deoxidized, or passing through red hot tubes, or chambers, come forth like so much meal or flour into a puddling oven at the foot of those tubes or chambers, apparently like so much red hot sand, and without having been melted from first to last, we have seen this iron sand, by the mere adhesion and aggregation of its particles, and the spontaneous welding of those particles, under the manipulations of a practical puddler, grow into a compact mass, and like a rolling snowball, increase with every turn to the size of the largest pumpkin.
We have seen this iron pumpkin, or ball of red hot metal brought immediately under a forge hammer, and in less than five minutes it was converted into a beautiful bloom. We have seen the same bloom pass through the rolls, and come forth as boiler iron, as sheet iron, bar iron, nail rods, &c., and it was all *very good*.
An appropriate furnace and puddling oven for this purpose can be erected for less than $1000, and any man having an acre of coal land, with good iron ore in its vicinity, and a thousand dollars in his pocket, can, in less time than it would require to erect a saw mill or grist mill, have a furnace running upon his own premises, at the foot of his own coal bank, which shall turn out daily two tons of first rate blooms at a cost of $20 the ton, though worth at his own door $70 the ton—thus giving him a profit of $100 a day on a capital of $1000. The "Beaver Manufacturing Company" are ready to furnish the ground, the coal, the iron ore, water power and patent right privilege, or so much capital under their charter, with others who have some capital, skill and industry.
Let those who wish to know more of this matter, inquire of the undersigned, who knows all about it.
M. T. C. GOULD.
Rochester, Beaver Co., Pa., Jan. 10, 1854. fe20-tf

FOR SALE—4 beautiful Country Seats, on the 4th street road, this side of East Liberty. They are choice spots, and ought to be secured by those who wish a delightful country home. Enquire of
au24:tf THOS. WOODS, 75, 4th st.

GOTHIC HALL, 74 WOOD ST.—Superior Ready Made Clothing, for men and boys. Customer Tailoring will receive the personal attention of the proprietor. *Entire satisfaction shall be the basis of operations in this establishment.* CHESTER.
au19 We study to please.

OHIO & PA. R. R. STOCK—20 shares for sale at No. 71, 4th st. A. WILKINS & CO.

LINSEED OIL—50 bbls. in store and for sale by je28 S. HARBAUGH & CO.

CORN—300 bus. for sale by
my25 VON BONNHORST & MURPHY.

RICE—10 tcs. now arriving on consignment for sale by ISAIAH DICKEY & Co

FRESH No. 1 Salmon; do. do. Mackerel; Scaled Herring, Codfish and prime Mess Shad, a superior article, just rec'd by J. W. McFARLAND,
oc10 265 Liberty street.

2000 DOLLARS for a Dwelling House on 6th st., near Grant. It contains a hall and 4 rooms, garret and cellar. Lot 23 ft. front by 60 deep. Terms easy S. CUTHBERT & SON, 140, 3d st.

DIARIES for 1855, ass'd sizes, some of neat pocket form:
Almanacs for 1855, viz: Family, Christian, Presbyterian, Episcopal, Hill's, Pittsburgh and Magazine, German and English. Wholesale and retail. S. SADLER.

DRY PEACHES—100 sacks in store and for sale by no8 ISAIAH DICKEY & CO.

BLANKETS—Just rec'd 500 Pairs of 9-12-4 Swiss, French and English Blankets. A. A. MASON & CO.

HOUSES, FARMS, &C.

COUNTRY SEAT FOR RENT—A beautiful Country Seat, a short distance from the city, on an omnibus route, for rent. Apply to
se14-tf THOS. WOODS, 75, 4th st.

FOR SALE—A House and 2 Lots in Bridgewater, offered at a great bargain. Enquire of THOS. WOODS, 75, 4th st.

FOR SALE.—A splendid Country Residence, on the Ohio River, adjoining the House of Robinson on the plank road, at Wood's Run. There is a two story House with a large amount of grafted fruits, evergreens, grapes, berries and garden seeds, with a superior Dwelling, Barn and out houses. An intending to make a comfortable home. It is offered low. Enquire of Robert Davis Esq., on the premises, or of
se12-tf THOS. WOODS, 74 Fourth Street.

BUSINESS WANTED—$1500 and the services of an active business man are offered for an interest in a safe business. Enquire of
au26-tf THOS. WOODS, 75, 4th st.

LARGE BUILDING LOTS FOR SALE—Within 20 minutes walk of the city, for $250 each—Terms, $20 in hand, balance in 4 yearly payments.
au30 S. CUTHBERT & SON, 140, 3d st.

TAVERN STAND FOR SALE—A five years lease of the best Tavern stand in the city, capable of accommodating about fifty boarders, the license having 11 months to run. Apply to B. M'LAIN & SON

FOR SALE—A superior Farm in Beaver county, 5 miles from Darlington, and 5 miles from New Brighton, containing 160 acres, 120 of which is under cultivation, and in first rate order, with good orchard and 50 acres of coal on it. It is offered low. Enquire of
au25-tf THOMAS WOODS, 75, 4th st.

FOR SALE—A fine Farm on Chartiers Creek, containing 121 acres, well improved, only 6 miles from the city; also, a good frame house and lot near the head of Federal st., Allegheny. It is offered very low.
I have a Printed Register with the description of a large number of farms, country seats, houses and lots, which will be given to any who wish to buy property they will find described on it. A fine assortment for sale. Call on
se1-tf THOS. WOODS, 75, 4th st.

TO RENT—The Store Room, 83 Fourth st. Enquire at the place. Show Cases and a new, well finished Counter can be obtained by calling there for a reasonable price. my15-tf

FOR SALE—Two Houses and Lots on Wylie street, near Washington.
Two Houses and Lots on Pennsylvania Avenue.
One lot on Townsend street.
Also: Twenty others in different parts of the city, all of which will be sold low on fair terms. They are described on my printed Register, which you can have gratis by calling at 75 Fourth street. If you don't buy, and if you have property for sale, by calling on me you can have it before the public at large in a very easy way. Enquire of
THOS. WOODS, Commercial Broker, 75 Fourth street.

LAND FOR SALE.—143 acres of Land, 2 miles east of McKeesport, on which is a good Cottage House and Barn; 110 acres cleared, a large orchard of grafted fruit, and 25 acres of Coal. Now is the time for a bargain.
50 acres of land, near J. Murdock's garden, with a good frame house on it; it is cheap.
60 acres, 4 miles west of New Brighton, on it are good improvements; it will be sold very low.
Also, 4 Farms of Coal, on the Monongahela River, and a great variety of other farms and small lots of land in the vicinity, which I have described on my printed register. Call and get one, it you want bargains, of
ap1-tf THOMAS WOODS, 75 Fourth street

TO LET—A well finished and well lighted Basement Store, corner of 3d and Market sts. An excellent stand for a Confectionary or Clothing Store.
fe9 E. D. GAZZAM, Market st., bet. 3d & 4th.

TO LET—A Two story Brick Dwelling House, situated on 6th street, below Grant. Possession given the 1st of April. Enquire of
ja17 BLACKBURN & CO., Water street.

FEDERAL STREET PROPERTY.—The undersigned offers at private sale the property on Federal street, south side, above Robinson, consisting of EIGHT LOTS, each having a front on Federal street of 20 feet, and running back 100 feet to an alley 10 feet wide.—So large a body of ground, in a position so eligible, is very rarely now not to be met with in Allegheny City. These lots are offered at the low price of $2000 each; one-fourth cash in hand, the balance at 1, 2, and 3 years.
Persons who may incline to purchase on the terms stipulated, will apply to N. HOLMES & SON,
oc27 Bankers and Brokers, 67, Market st.

LARGE CITY LOT TO LEASE.—The Lot of Ground, at present occupied by John M'Closkey, Clothier, on Liberty street, between Sixth street, will be leased for a term of years from April 1st, next. Apply to JOHN S. IRWIN, No. 8 Market street.
a29-tf ROBERT ROBB, Fourth street.

FOR SALE.—A Ground Rent on valuable improved property on Fifth street, Pittsburgh. Enquire at the Gazette Office. de15-tf

FOR SALE OR TO LET.—I will sell or rent my property in Manchester, consisting of a short acre of Ground, upon which are erected 2 Frame Houses, one containing 8 and the other 4 rooms, Stabling, Carriage, Wood and Coal House, and a fine assortment of fruit. This property is very pleasantly situated near the Ohio river and on the line of the Omnibus route. The buildings are shaded by trees, and near the communication, it will sell, at a portion of my Furniture, and would prefer retaining possession until 1st of May. Apply to R. LEE, 29 Liberty street.

FOR RENT—A comfortable Dwelling House, containing 8 Rooms, in good order, Stabling, Carriage House, Coal House and out-door, with 2 acres of rich Land, all planted with Fruit and Shade Trees, and nearly all bearing apples, peaches, &c.; an excellent Grape Arbor, [illegible] Vines, [illegible] & Flower Garden, &c., situated in Pitt Township, [illegible] miles from the Court House. Rent moderate, to those who would take good care of the property. Enquire of JOHN WATT,
de11 Liberty street.

FOR SALE—15 acres of Land on accommodating terms, adjoining East Liberty, lying between the Central Railroad and Franklin Plank Road.
my22:tf ROBERT BAILEY.

FOR SALE—A first rate Grocery Stand and Fixtures, with a well selected stock. The stand is one of the best in the city, and has a good local and country custom. For particulars, address Box 206. ja12

A GOOD FARM FOR SALE, situate six miles from Farmington, Va., and on the Penna line, consisting of 200 acres, well improved, 100 acres cleared, a large orchard, with a good frame dwelling house and barn, also a plenty of excellent coal, 20 acres of meadow. This is a desirable farm and will be sold for $2,800. Terms easy. Possession given the 1st of April next of
ja6 S. CUTHBERT & SON, 140, 3d st.

NOTICES.

NOTICE.—The late firm of JONES & QUIGG having been dissolved by the death of John Quigg, on the 27th inst., the business of said firm will be settled by the undersigned, at their office, corner of Ross and First streets.
Sept. 30, 1854—[illegible] ISAAC JONES, surviving partner

ISAAC JONES, Manufacturer of Spring and Blister Steel, Plough Steel, Steel, Steel Plough Wings, Coach and Eliptic Springs, Hammered Iron Axles, Patent Screw Mail and Hammered Iron Axles.—Corner of Ross and First streets, Pittsburgh.

D. B. ROGERS & CO., Manufacturers of Roger's Patent Improved Steel Cultivator—corner of Ross and First sts., Pittsburgh, Pa. f[il]

NOTICE.—In consequence of having sold our Furnaces to the Sandwich Iron Company, the partnership heretofore existing under the firm of SHOENBERGER & CO., at Mill Creek Furnace, and also the partnership heretofore existing under the name of KING & SHOENBERGER, at Juniata Furnace, are both dissolved. The business of both concerns will be settled by the subscribers, at the Furnaces as heretofore, George S. King, who are authorized to use the names of the respective firms in settling up the business.
GEORGE S. KING,
March 1, 18[illegible] P. SHOENBERGER.

D. W. HERSTINE & CO., Commission and Forwarding Merchants, and Dealers generally in Pittsburgh, Cincinnati, and other Manufactured Articles, No. 61 Front street, Pittsburgh.

The undersigned having formed a co-partnership, under the style of D. W. HERSTINE & CO., for the transaction of a General Agency, Commission, Forwarding and Produce business, at No. 61 Front street, are prepared to give special attention to filling orders, purchasing and selling produce and merchandise, and to the collection of all business that may be entrusted to their care.
D. W. HERSTINE,
HMS EICHBAUM.
Refer to—Clarke & Thaw; William Bagaley & Co.; W. M'Cully & Co.; F. Sellers & Co.; Hays & Black; Kramer & Rahm; Henry Graff, Esq.; William Eichbaum; R. R. Johnson, Esq.; T. Bakewell, Esq.; George Leslie, Esq.; Solomon Stoner, Esq. ja2:dt.

NOTICE—Joseph Fleming having associated with him Joseph Abel, the business hereafter will be conducted under the style of JOSEPH ABEL & CO. at the old stand, corner of Smithfield and Fourth streets. ja12

CO-PARTNERPHIP.—The undersigned have this day entered into co-partnership, under the name and style of J. A. HUTCHISON & CO., for the purpose of transacting a Commission and Grocery business.
JAS. A. HUTCHISON
Pittsburgh, Feb. '54.—fe6 A. M. WALLINGFORD.

CO-PARTNERSHIP—Having associated E. S. Ward with me in the Drug business, the business will be carried on from this date, under the style of R. E. SELLERS & CO.
January 2d, 1854. ja4

R. E. SELLERS & CO., Wholesale and Retail Dealers in Drugs, Paints, Oils, Varnishes, &c., No. 57 Wood street. ja4

PINE AND CEDAR WARE.—SAMUEL KROESEN keeps constantly on hand a good assortment of Wash and Bath Tubs, Horse, Steamboat, Oak Well, Kitchen or Draw Buckets, Wooden Bowls, Churns, Dry Measures, Zinc and Cherry Wash Boards, and all other kinds of ware in his line.
Also—50 nests Tubs, and 100 dozen Buckets.
Wareroom, Masonic Hall, Fifth street, Pittsburgh, Pa. ap24:y

SPRING STOCK OF OIL CLOTHS.
J. & H. PHILLIPS
INVITE the attention of Wholesale and Retail Buyers to their large and well assorted stock of goods on hand, consisting in part of the following:
4000 sq. yds. Heavy, medium, and light sheet Floor Oil Cloths.
5000 yds. 3, 4, 5, 6 & 8-4 light sheet Floor Oil Cloths.
1000 do 33, 36, 40 & 45 in. transparent green Oil Cloth for Window Shades.
500 yds. 33, 36, 40 & 45 in. do buff Oil Cloth, for do do.
500 do 36 & 45 opaque green do do do do.
500 do Oil Cloth Crash, for Stairs.
400 do 6 & 8-4 German & Eng. Furniture Oil Cloths.
300 do 4, 5 & 6-4 Patent Enamelled and Plain Carriage Oil Cloths.
400 yds. 4, 5, & 6-4 Furniture Oil Cloth, figured and imitation of wood and marble.
10 doz. Table, Stand and Bureau Covers, ass'd sizes.
400 pair Transparent Window Shades, oil and dry finish, from 4½ to 11 ft. long.
5d, 38, 40 & 44 in. buff Holland, for Window Shades.
A large assortment of Window Shade Trimmings, &c.
With what we are daily receiving from our own and Eastern Manufacturers, we are enabled at all times to offer the best and cheapest stock of Goods West of the Mountains. Call and examine before purchasing elsewhere.
mh23 Oil Cloth Warerooms, No. 116 Market st.

Fall Dry Goods, Full Stock.
EYRE & LANDELL, Fourth and Arch sts., Philadelphia, will be able to offer extra inducements to the Country Buyers this Fall, as their Stock of Goods will be very full, and bargains from the New York and Philadelphia Auctions, daily received. Full assortment of the following:

Shawls;	Flannels;
New Silks;	Muslins;
French Merinos;	Linens;
Wool Plaids;	Table Covers;
Mous De Laines;	Blankets;
Cashmeres;	Quilts, &c.

Owing to the excess of Importations, we shall be daily in receipt of *great jobs*, from Auction.
EYRE & LANDELL, Fourth and Arch sts, Philadelphia.
☞ Terms net cash, and prices low, accordingly.
au20-3m

LEAD—298 pigs Galena Lead rec'd this day, for sale by J. A. HUTCHISON & CO.

HONEY SOAP—A large supply of the celebrated Honey Soap, and a great variety of others, rec'd by no16 JOS. FLEMING.

BLANKETS.—A large lot of superfine Blankets; also, medium quality, just rec'd at North East corner 4th and Market sts.
no6 MURPHY & BURCHFIELD.

FOR SALE, 400 acres of Land, situated 40 miles below Wheeling, near Sardis, about 200 acres river bottom, 250 acres under cultivation, 1200 apple trees, and other fruit. It is well watered with never-failing springs; 2 dwellings, and a large bank barn; all under a good state of cultivation. It will be sold altogether or divided to suit purchasers. Enquire of
no5-tf THOS. WOODS, 75, 4th st.

OLD MONONGAHELA RYE WHISKY—3 bbls. of superior quality, 1847, on hand and for sale by W. H. SUTTON, corner Wood and Front sts.

WHEAT WHISKY—1 cask of very superior article for sale in quantities to suit, by
oc17 W. H. SUTTON, No. 12 Wood st

SHAWLS—A. A. Mason & Co. are now opening upwards of 600 Woolen Shawls, of all grades and styles, which will be offered at very low prices.

MESS PORK—25 bbls. Mess Pork in store and for sale by no28 J. B. CANFIELD.

CHEESE—25 bxs. now landing for sale by no6 ISAIAH DICKEY & CO.

INSURANCE.

Delaware Mutual Safety Insurance Co.
OFFICE in the North Room of the MERCHANTS' EXCHANGE, Third street, Philadelphia.
MARINE, INLAND AND FIRE INSURANCE.
MARINE INSURANCE—On Vessels, Cargo and Freight, to all parts in the world.
INLAND INSURANCE—On Goods by River, Canal and Lakes, and Land Carriage to all parts of the Union, on a line, the risk by Fire until arrival.
FIRE INSURANCE—On Merchandise generally, on Stores, Dwelling Houses, &c.

ASSETS OF THE COMPANY. NOVEMBER 1, 1853.

Bonds and Mortgages	$ 25,000 00
United States, State of Pennsylvania, Philadelphia City, Camden and Amboy Railroad, and other Loans	
Stock in Banks, Railroads and Insurance Co's	145,8[il]
Bills Receivable	13,[il]
Cash on hand	120,1[il]
Premiums on Marine Policies recently issued	21,7[il]
Subscription Notes	87,1[il]
	100,000 00
	$519,7[il]

DIRECTORS:
William Martin, Joseph H. Seal, Edmund A. Souder, John C. Davis, Robert Burton, John R. Penrose, George G. Leiper, Edw'd Darlington, H. Jones Brooke, J. G. Johnston, Thomas C. Hand, James C. Hand, Theoph. Paulding, Isaac R. Davis, Hugh Craig, Spencer McIlvain, Charles Kelly, Samuel E. Stokes, Henry Sloan, James Traquair, Dr. R. M. Huston, Wm. Eyre, jr., Joshua L. Price, James Tennant, Joseph B. Burnett, Jas. B. M'Farland, Wm. C. Ludwig, J. T. Logan, Pitt'g, D. T. Morgan, do.
WILLIAM MARTIN, President.
THOMAS C. HAND, Vice President.
JOSEPH W. COWAN, Secretary.
☞ Office of the Company, No. 9, Water street, Pittsburgh. [jell] P. A. MADEIRA, Agent.

Franklin Fire Insurance Co. of Philad'a.
DIRECTORS: Charles W. Bancker, Geo. W. Richards, Thos. Hart, Mordecai D. Lewis, Tobias Wagner, Adolphe E. Borie, Samuel Grant, David S. Brown, Jacob R. Smith, Morris Patterson.
CHARLES N. BANCKER, Secretary.
CHARLES N. BANCKER, President.
This Company continues to make Insurances, permanent or limited, on every description of Property in town and country, at rates as low as are consistent with security.
The Company have reserved a large contingent fund, which, with their Capital and Premiums, safely invested, afford ample protection to the assured.
The assets of the Company, on January 1st, 1851, as published agreeably to the Act of Assembly, were as follows, viz:

Mortgages	$918,128 68
Real Estate	84,377 78
Temporary Loans	82,945 17
Stocks	61,889 00
Cash, &c.	64,346 81
	$1,212,708 44

Since their incorporation, a period of 21 years, they have paid upwards of one Million Four Hundred Thousand Dollars Losses by Fire, thereby affording evidence of the advantages of Insurance, as well as their ability and disposition to meet with promptness all liabilities.
J. GARDNER COFFIN, Agent,
ap19 Office S. E. corner of Wood and 3d sts.

Western Insurance Company OF PITTSBURGH.
RAUBEN MILLER, JR., PRES'T. F. M. GORDON, SEC'Y.
Will Insure against all kinds of Fire and Marine Risks.
DIRECTORS:
R. Miller, Jr., J. W. Butler, Wm. Lyon, C. Ihmsen, Thos. Scott, A. Nimick, C. W. Ricketson, G. W. Jackson, Wm. H. Smith, Jas. McAuley, Geo. Darsie, Nath'l Holmes, J. Lippincott.
☞ A home institution managed by Directors well known in this community, and who will liberally adjust and promptly pay all losses at the Office, No. 92 Water street, (Spang & Co's Warehouse,) up stairs, Pittsburgh. ja16

Marine, Fire and Inland Transportation Insurance.
THE Insurance Company of North America, Philadelphia—Chartered 1794. Capital, $500,000.—Assets January 13, 1851, $1,001,235 60. Will make Insurances on buildings and their contents, in this city and vicinity; also on property of every description, shipped per steamboats and other vessels, either by inland transportation or on the seas.
DIRECTORS:
Arthur A. Coffin, Pres't, Samuel W. Jones, Edward Smith, John A. Brown, Samuel F. Smith, Samuel Brooks, Charles Taylor, Ambrose White, Jacob M. Thomas, S. Morris Wain, Thomas P. Cope, John R. Neff, Richard D. Wood, William Welsh, Francis Hoskins, S. Austin Allibone, Wm. E. Bowen, George Aspinwall, James N. Dickson, H. D. Sherrerd, Secretary.
This is the oldest Insurance Company in the United States, and from its high standing, long experience, ample means, and avoiding all risks of an extra hazardous character, it may be considered as offering ample security to the public. WILLIAM P. JONES, Agent,
fe1 80 and 81 Water street.

JAMES W. WOODWELL,
CABINET FURNITURE MANUFACTURER, NOS. 97 AND 99 THIRD STREET, PITTSBURGH.
J. W. W. respectfully informs his friends and customers, that he has just completed his stock of Furniture, which is decidedly the largest and best ever offered for sale in this city. As he is determined to uphold his stock, with seasoned materials, best workmanship, and newest designs, and from the extent of his orders and facility in manufacturing, he is enabled to produce warranted FURNITURE at the lowest prices.
He keeps always on hand the greatest variety of every description of furniture, from the cheapest and plainest, to the most elegant and costly, that a house, or any part of one, may be furnished from his stock, or manufactured expressly to order. The following articles consist in part of his assortment, which, for richness of style and finish, cannot be surpassed in any of the Eastern cities:
Louis XIV tete-a-tete Sofas;
100 Sofas in Plush and Hair Cloth;
100 [illegible] Mahogany Chairs;
[illegible] do Walnut do
100 Mahogany Rocking Chairs;
20 Walnut do do
100 Mahogany Divans;
50 Walnut do
400 Marble Top Centre Tables;
50 do do Dressing Bureaus;
20 do do Washstands;
40 Inclosed do do
100 Common do do
50 Plain Dressing Bureaus;
40 Mahogany Bedsteads;
20 Walnut do
150 Cottage do
600 Cherry and Poplar Bedsteads;
20 Mahogany Wardrobes;
10 Walnut do
10 Cherry do
40 Plain Bureaus;
300 Dining and Breakfast Tables;
12 Secretary and Book cases;
12 dozen Cane seat Chairs;
22 Cane Seat Rocking chairs;
12 Ladies' Writing Desks;

Hat and Towel stands;	What-Nots;
Etageres;	Papier Mache Tables;
Conversation Chairs;	Pembroke do
Elizabethan do;	Hall and Pier do
Reception do;	Ladies' do
Pearl inlaid do;	Extension Dining Tables;
Arm do;	Ottomans;
Gothic and Hall Chairs;	

Also, a large assortment of Common Furniture and Windsor Chairs.
Cabinet makers supplied with articles in their line.
Steamboats and Hotels furnished at the shortest notice.
All orders promptly attended to. mh20

THE NEW YORK AND LIVERPOOL
UNITED STATES MAIL STEAMERS.
The Ships comprising this line are the
ATLANTIC, Capt. West. ARCTIC, Capt. Luce.
PACIFIC, Capt. Nye. BALTIC, Capt. Comstock.
ADRIATIC, Capt. [illegible]
THESE Ships have been built by contract, expressly for Government Service, every care has been taken in their construction, as in the Engines, to ensure strength and speed, and their accommodations for Passengers are unequalled for elegance and comfort.
Price of Passage from New York to Liverpool, in First Cabin, $130; exclusive use of extra sized state Rooms, $325; in Second Cabin, $70; from Liverpool to New York, £30 and £20.
An experienced Surgeon attached to each Ship.
No Berth can be secured until paid for.
PROPOSED DATES OF SAILING.

FROM NEW YORK, 1854.		FROM LIVERPOOL, 1854.	
Saturday, January	7.	Wednesday, January	11.
Saturday,	21.	Wednesday,	25.
Saturday, February	4.	Wednesday, February	8.
Saturday,	18.	Wednesday,	22.
Saturday, March	4.	Wednesday, March	8.
Saturday,	18.	Wednesday,	22.
Saturday, April	1.	Wednesday, April	5.
Saturday,	15.	Wednesday,	19.
Saturday,	29.	Wednesday, May	3.
Saturday, May	13.	Wednesday,	17.
Saturday,	27.	Wednesday,	31.
Saturday, June	10.	Wednesday, June	14.
Saturday,	24.	Wednesday,	28.
Saturday, July	8.	Wednesday, July	12.
Saturday,	22.	Wednesday,	26.
Saturday, August	5.	Wednesday, August	9.
Saturday,	19.	Wednesday,	23.
Saturday, September	2.	Wednesday, September	6.
Saturday,	16.	Wednesday,	20.
Saturday,	30.	Wednesday, October	4.
Saturday, October	14.	Wednesday,	18.
Saturday,	28.	Wednesday, November	1.
Saturday, November	11.	Wednesday,	15.
Saturday,	25.	Wednesday,	29.
Saturday, December	9.	Wednesday, December	13.
Saturday,	23.	Wednesday,	27.

For Freight or Passage, apply to EDWARD K. COLLINS & CO., 56 Wall street, New York; BROWN, SHIPLEY & CO., Liverpool; E. G. ROBERTS & CO., 13 King's Arms, London; JOHN MUNROE & CO., 26 Rue Notre Dame des Victoires, Paris, GEORGE H. DRAPER, Havre.
The owners of these Ships will not be accountable for Gold, Silver, Bullion, Specie, Jewelry, Precious Stones or Metals, unless Bills of Lading are signed therefor, and the value thereof therein expressed. jy19

NEW CARPETS—SPRING STYLES,
AT THE CHEAP CARPET WAREHOUSE
NO. 82 THIRD STREET.
WE ARE NOW RECEIVING and opening one of the largest and choicest stocks of CARPETINGS, OIL CLOTHS, MATS, MATTING, RUGS, &c., ever exhibited west of New York. The stock has been selected with great care. Persons in want of any article in our line, are respectfully invited to call and examine. Our assortment consists in part of the following, viz:
Royal Velvet and Brussels Carpeting;
Tapestry Brussels;
Aubusson Carpets;
Extra Imperial and super Three Ply;
Patent Tapestry Ingrain;
Superfine and fine do;
Worsted and Wool Carpets;
Wool and Cotton do;
Venitian, 2-4, 5-8, 3-4, and 4-4;
Hemp Carpets, very cheap;
List and Rag Carpets, very cheap;
White and check Canton Matting, 3-4, 4-4, 5-4 and 6-4;
Cocoa Matting, 3-4, 4-4, 5-4 and 6-4;
Spanish Matting, very cheap;
Elegant Mosaic Rugs, $10 per pair;
Axminster, Chenille and Tufted Rugs, all prices;
Fancy English Sheepskin Mats, $16 per pair;
Colored do do from $2,50 to $5 each;
Together with a large selection of Cocoa, Jute, Adelaide, Velvet and other Mats.
Embossed and printed Cloth, Table and Piano covers, of entirely new designs, very rich.
Damask Piano and Table covers; also, Worsted Damask by the yard; Toilett, Do-lies, &c.
A great variety of patterns in Floor Oil Cloth, from 2 to 24 feet wide.
Buff Hollands, for windows, 30, 32, 34, 37, 38, 40, 42 and 44 inches wide.
Gold bordered Shades, entirely new; very rich.
Window Shades of every description.
Oval and Hollow Stair Rods; Carpet Binding, Tacks &c., &c.
Also, the Royal Turkish Bath Towel, with every thing usually kept in a Carpet House.
Small profits and quick sales."
mh4-d&w8 C. B. HEADLY & CO., 82 Third st.

Carpetings, Oil Cloths and Mattings.
ROBINSON & CO.,
No. 47 FIFTH STREET, NEAR WOOD,
ARE NOW RECEIVING DIRECT from the Manufacturers, their choice and large assortment of Carpetings and Oil Cloths for Spring sales, and in part consisting of
Royal English Velvet Carpets;
Brussels and Tapestry do;
Aubusson, a new article;
Imperial and Super 3 Plys;
Tapestry and do Ingrains;
Extra and Fine do;
Church Carpetings;
Tapestry Stair do;
Twilled and Plain Venitians,
Together with Wool, Dutch, Hemp, Cotton, and every description of low priced goods.
Floor Oil Cloths from 2 to 24 feet wide, Fresco and Chintz patterns, of all qualities and prices. Also, mosaic, chenille and tufted rugs and mats; piano and table covers; window shades, venitian blinds; buff and green oil cloths; buff holland; stair rods, &c., &c.
MATTINGS—White and check canton matting, 3-4, 4-4, 5-4 and 6-4 wide; also, cocoa matting, 3-4, 4-4, 5-4 and 6-4 wide, all of which will be offered at the *lowest cash prices*. mh15

MAFFET & OLD,
BRASS FOUNDERS, PLUMBERS AND GAS FITTERS,
127 and 129 First Street, Pittsburgh.
AND FEDERAL STREET, OPPOSITE RAILROAD STATION, ALLEGHENY.
MANUFACTURE all kinds of Water, Gas and Steam Fittings. Houses fitted up with Gas and Water on short notice. my4-tf

SALAD OIL—10 cases fresh Olive Oil; 2 baskets Olive Oil, Layre's Extra, the best imported, for sale by A. McCLURG.

BUTTER—17 firkins fresh Dairy packed Butter, rec'd this day by R. [illegible] and for sale by HENRY H. COLLINS

NEW BUCKWHEAT FLOUR—700 lbs. Buckwheat from New Brighton Mills, of best quality, just rec'd by no10 W. A. McCLURG.

HAY—33 bales Hay rec'd and for sale by no14 BELL & LIGGETT.

SCOTCH ALE—A small lot of this celebrated Ale, this day rec'd, and for sale by the dozen and cask, by se27 W. H. SUTTON.

BUTTER—100 kgs. prime butter just received and for sale by T. LITTLE & CO., 112, 2d st.

BACON SIDES—5000 lbs rec'd and for sale by se23 SHRIVER & DILWORTH.

RAIL ROADS, &C.

CLEVELAND AND PITTSBURGH RAIL ROAD.
IN CONNECTION WITH
The Ohio and Penna. Railroad.
Via Alliance.
THE shortest, quickest and most reliable route to Toledo, Chicago, Rock Island, Galena, St. Louis, is VIA CLEVELAND.
This route is One Hundred miles shorter and about eight hours quicker to Chicago, than the circuitous one via Indianapolis.
Two Daily Trains between Pittsburgh and Cleveland.
Three Daily Trains between Cleveland and Chicago.
Time to Cleveland, 6 hours; Chicago, 22 hours; and St. Louis, 38 hours.

VIA ALLIANCE.
Trains for Cleveland leave Alliance at 7.30 A. M. and 12.00 M., connecting at Hudson with trains for Cuyahoga Falls and Akron, and arriving at Cleveland at 10.04 A. M. and 2.20 P. M.
The 3 Trains of the Ohio and Penna. Railroad leaving Pittsburgh at [illegible] A. M. and 8.00 A. M., connect at Alliance with trains which arrive in Cleveland at 10.04 A. M. and [illegible] P. M.
The 3 P. M. Train from Pittsburgh makes no connection at Alliance for Cleveland.
Passengers for Toledo, Chicago, St. Louis, Rock Island, Galena and the North-West, who wish to go through without detention, will take the Train leaving Pittsburgh at 3.00 A. M., and arriving in Cleveland at 2.20 P. M.—as that is the only train by which close connections are made through to the above point. Passengers by this train reach Chicago at 7.30 next morning, and St. Louis at midnight.
Time gained by going via Cleveland 5 hours.
The trains from Cleveland to Toledo and Chicago, run as follows: Leave Cleveland at 7.20 and 2.30 A. M. 7.45 P. M.; arrive in Chicago at 11.00 P. M., 7.00 A. M. and 12.00 M.
Trains leave for Rock Island and St. Louis at 9.00 A. M. Leave Chicago at 8.15 A. M. and 10.05 and 11.00 P. M.
Passengers for St. Louis go over Rock Island railroad to Joliet, and thence over the Chicago and Mississippi railroad to Alton, and thence by steamboat (25 miles) to St. Louis. Passengers by the 9.15 A. M. train arrive in Saint Louis at 11.30 same evening, and by the 10.05 P. M. train at noon next day.
Baggage checked through to Cleveland, and there rechecked for Chicago and St. Louis.

FARE VIA ALLIANCE AND CLEVELAND.
First Class.

			1st.	2nd.
To Alliance	$2,50	" Chicago	13,00	
" Cleveland	4,00	" La Salle	16,00	
" Toledo	6,50	" Rock Island	18,00	
		" St. Louis	21,00	

Passengers are requested to procure their tickets at the Office of this Company, in Monongahela House, below the corner. J. DURAND, Sup't., Cleveland.
d-18 J. A. CAUGHEY, Agt., Pittsburgh.

Pittsburgh, St. Louis and New Orleans!
MOST DIRECT AND ONLY RELIABLE ROUTE
RAILROAD TO CHICAGO,
THENCE BY
Chicago and Mississippi Railroad.
AN AIR LINE ROUTE FROM CHICAGO TO ST. LOUIS.
TRAINS leave Chicago daily, (Sundays excepted,) on arrival of Express Trains of Michigan, Southern and Central Railroads.
First St. Louis Day Mail at 9.15, A. M.
Second " Night Express at 10.05, P. M.
Trains run through to St. Louis in fourteen hours, via Bloomington, Springfield and Alton, *without change of Cars or Baggage*, connecting at Alton with Daily Line of Packets for Hannibal, Quincy, and Keokuk, and at St. Louis with FIRST CLASS STEAMERS TO NEW ORLEANS and intermediate points on the Mississippi, and with regular line of steamers for Kansas and Council Bluffs.
TIME FROM PITTSBURGH TO ST. LOUIS 38 HOURS.
Baggage checked through to St. Louis on Michigan, Central and Southern Trains, and at the Depot in Chicago.
R. P. HOLLISTER, Chicago, General Passenger Agent.
RICHARD P. MORGAN, Superintendent.
Through tickets to St. Louis by this route can be obtained in Pittsburgh at Offices of Cleveland & Pittsburg, and Ohio & Penn'a Railroads. se27'tmd&w8

Michigan Southern & Northern Indiana RAIL ROAD,
FROM TOLEDO TO CHICAGO, connecting at Chicago with Clement's Line of Steamers for Racine, Milwaukee, Sheboygan and all the ports on Lake Michigan, and with the Chicago and Rock Island Railroad in connection at La Salle with the Illinois Central and Chicago and Mississippi Railroads and Illinois River Line of Steamers for La Salle, Rock Island, St. Louis and all point on the Illinois and Mississippi Rivers.
FOUR DAILY PASSENGER TRAINS.
1st—Express Mail Train leaves Toledo at 2 A. M., arriving in Chicago at 1.27 P. M.
2d—Morning Express Train leaves Toledo at 11 A. M., arriving in Chicago at 9.00 P. M.
3d—Afternoon Express Train leaves Toledo at 1.50 P. M., arriving in Chicago at 11.00 P. M.
4th—Night Express Train leaves Toledo at 8.15 P. M., arriving in Chicago at 6.45 A. M.
One Train on Sundays leaves Toledo at 8.15 P. M., arrives at Chicago at 6.45 A. M.
Four Daily Trains on the Cleveland and Toledo Railroad, connecting with the above.
Passengers by taking the Ohio and Penna. Railroad to Mansfield, and the Sandusky and Mansfield Railroad to Monroeville, will then connect with the Cleveland and Toledo Railroad, or by taking the Cleveland and Pittsburgh Railroad at Alliance, will then connect at Cleveland with the Cleveland and Toledo Railroad, making the time from Pittsburgh to Chicago, via M. S. N. I. Railroad in 21 hours.
Through Tickets can be procured at the offices of the Cleveland and Pittsburgh and Ohio and Penna. Railroads, under the Monongahela House, or at the Depot.
L. D. RUCKER, Agent.
Pittsburgh, July 20th, 1854—tf M. S. and N. I. R. R.

OHIO & PENNSYLVANIA RAIL ROAD.
SUMMER ARRANGEMENT.
Commencing May 18th, 1854.
THREE THROUGH TRAINS DAILY.
NO DETENTION AT CRESTLINE.
MAIL TRAIN leaves Pittsburgh at 8 o'clock A. M., dines at Alliance, and reaches Mansfield at 4.30 P. M., and Crestline at 5.15 P. M.
EXPRESS TRAIN leaves Pittsburgh at 3.00 P. M., takes tea at Alliance, and reaches Crestline at 11.15 P. M.
NEW EXPRESS TRAIN leaves Pittsburgh at 2.30 A. M., breakfasts at Alliance, and reaches Crestline at 11.00 A. M.
All of these trains make close connections at Crestline, for Columbus, Dayton, Cincinnati and Indianapolis.
Connections are made with the Ohio and Indiana, and Bellefontaine and Indiana Railroads for Dayton, Indianapolis and towns in Indiana.
Connections are made with Cleveland, Monroeville, Sandusky, Toledo, Detroit and Chicago with Bucyrus, Upper Sandusky, Forest and the towns on the Mad River Road. Also, with Mount Vernon, Newark, Zanesville and towns on the Mansfield road.
Fare to Cincinnati $7,00 to Indianapolis $8,00; to Dayton $6,50; to Toledo $6,00; to Columbus $5,20; to Zanesville $5,10; to Cleveland $4,00. Through tickets to Louisville at reduced rates.
RETURNING:
THE EXPRESS TRAIN leaves Crestline at 1.15 P. M., and reaches Pittsburgh at 8.30 P. M., making a close connection with the fast Express Train for Philadelphia.
SECOND EXPRESS TRAIN leaves Crestline at 4.20 P. M., and reaches Pittsburgh at 12.30 night.
MAIL TRAIN leaves Crestline at 2.30 A. M., and reaches Pittsburgh at 11.40 A. M. Trains on connecting roads make close connections with all of these trains at Crestline.
NEW BRIGHTON ACCOMMODATION TRAIN leaves Pittsburgh at 10 A. M., and 5 P. M., and New Brighton at 7.50 A. M. and 1.00 P. M.
FREIGHT TRAIN leaves Pittsburgh at 8.15 A. M., and 9.00 P. M. and arrives at 4.30 A. M. and 4.30 P. M.
☞ The trains do not run on Sunday.
For Tickets or further information, apply at the ticket offices of the Ohio and Penna. Railroad Company, of J. G. CURRY, at the corner office under the Monongahela House, Pittsburgh, or of
GEO. PARKIN, Ticket Agent, Federal street Station,
Pittsburgh, May 17 1854. JOHN KELLY, Passenger Agent.

Ohio and Indiana Railroad.
TRAINS leave Crestline daily, Sundays excepted, at 6.50 A. M., on the arrival of the night train from Pittsburgh, and by way of the Mad River Rail Road, arrive at Dayton at 1.30 P. M., at Cincinnati at 4.20 P. M. and Indianapolis at 10.50 P. M.
This is the only line connecting directly at Crestline with the night train from Pittsburgh.
For through tickets to any of the above points, apply at the O. & P. R. R. Office, Monongahela House, Pittsburgh, or at the Station House, Allegheny City.
J. R. STRAUGHAN, Engineer and Superintendent
fe10-tf

NEW CARPETS, rec'd this day by Pa. Railroad, at the Carpet Warehouse, No. 112 Market st., new and elegant style TAPESTRY INGRAIN CARPET, which we are selling at very low prices.
se7 W. McCLINTOCK & BROS.

SUNDRIES—25 boxes Saleratus.
15 bxs. Grant's 5 Tob., 10 doz. extra long bedcords;
25 [illegible] 100 reams med. wrap. paper.
20 half chests Y. H. Tea; 75 " crown "
20 " Black " 50 " "
In store and for sale by oc3 T. LITTLE & CO.

BUTTER—10 kegs prime Glade Butter for family use, just rec'd and for sale by
oc9 T. LITTLE & CO., 112, 2d st.

GLASS—100 bxs. 8x10 Window Glass;

75	"	10x12
50	"	10x14
25	"	10x15
15	"	11x16
10	"	12x18

In store and for sale by T. LITTLE & CO., 112, 2d st.

FRENCH'S Notes on the Parables;
" " Miracles;
" Lessons on Proverbs;
" Study of Words. For
sale by se23 H. S. BOSWORTH & CO.

BACON—80,000 lbs. Hams, Shoulders and Sides in smokehouse for sale by R. ROBISON & CO

INDIA RUBBER MACHINE BELTING of all sizes and thicknesses—For sale at the Rubber Depot, No. 116 Market st. oc3 J. & H. PHILLIPS.

NEW STYLE WOOL DELAINES.—A. A. Mason & Co. have just rec'd a large lot of new styles of 6x'd Wool Delains. oc4

WOOL DEBEGE—All Wool Debeges selling at 31c per yd. at oc4 A. A. MASON & CO'S.

GOOD PRINTS—Fast col'd Calicoes at 4, 5 and 6¼c, at oc4 A. A. MASON & CO'S.

FLANNELS—All Wool, good Red Flannels, selling at 14, 16 and 18¾c, at
oc4 A. A. MASON & CO., 25, 5th st.

OTARD BRANDY—3 quarter casks of the vintage of 1834 just rec'd and for sale by the bottle or gallon, by WM. H. SUTTON, No. 12 Wood street.

CINNAMON—100 Mats for sale by
oc18 R. E. SELLERS & CO.

RIO COFFEE—200 bags, part very prime in store and for sale by JOHN WATT & CO.

FOR SALE—The cheapest Coal Property on the Monongahela River, three miles above Monongahela City, containing 100 acres of coal, with tenant houses for 30 families; a good saw mill, good mansion and store houses, and 163 acres of good farm land. The pits and railway all in good order, is offered at half price. Call soon. oc29-tf THOS. WOODS, 75 Fourth st.

200 LBS. BURGUNDY PITCH in store and for sale by no17 FLEMING BROS.

500 KGS. PURE WHITE LEAD for sale by no17 FLEMING BROS.

FLANNELS—A. A. Mason & Co., have on hand a very large assortment of Red, White and Yellow Flannels. Also, the best qualities of Welch and Silk Flannels, which will be sold at very low prices.

FRESH SALMON and Lobsters, prepared by Wm. Underwood & Co., Boston, put up in cans of 2 lbs. each, for sale by J. W. McFARLAND.

CLOAKS—A. A. Mason & Co. have just opened an elegant and extensive assortment of Cloth, Satin and Velvet Cloaks with the richest styles of Trimming. oc23

MESS PORK—35 bbls. Mess Pork just rec'd and for sale by R. ROBISON & CO.

LARD—5 kegs No. 1 Family Lard, to arrive and for sale by SHRIVER & DILWORTH.

CHEESE—40 bxs. prime W. R. Cheese to arrive and for sale by SHRIVER & DILWORTH.

SWEET CIDER, 6 1-4c per qt.;
Cooking Brandy, 25 cents "
Wines, " " at
de13 ROSS, PATTON & McCOMBS', in the Dia'd.

CRACKERS! CRACKERS!—Bear in mind Juveniles, when you want to buy Fire Crackers, that ROSS, PATTON & M'COMBS', in the Diamond, *crack the loudest*, and only 5c per pack, containing 80 Crackers.

MACKEREL—A few bbls. and half bbls. No. 3 large Mackerel for sale by
de18 W. H. SUTTON, No. 12 Wood st.

BACON—3 casks clear Sides just received and for sale by A. & A. McBANE, 114, 2d st.

LARD—5 bbls. No. 1 Leaf Lard just rec'd and for sale by A. & A. McBANE, 114 2d st.

FLOUR—100 bbls. extra Family Flour;
100 do do Superfine do;
100 do do do;
25 do Fine do.
Just rec'd and for sale by A. & A. McBANE, 114, 2d st.

CHEESE—30 bxs. W. R. Cheese just rec'd and for sale by A. & A. McBANE, 114, 2d st.

BUTTER—10 kgs. No. 1 packed Butter just rec'd and for sale by A. & A. McBANE.

PHILADELPHIA.

Hemp Hose Manufactory.
A STONE, Quarry street, above Second, Philadelphia. Cheap and superior HOSE for the use of Fire Companies, Locomotives, Steamboats, Ships, Manufactories, Dwellings, &c. It is made without seam, is much lighter and far less expensive than Leather Hose. Also LAMP WICK of all kinds. fe11-1y

Hide, Oil and Leather Store.
D. KIRKPATRICK, No. 21 South Third street, Philadelphia, between Market and Chesnut streets,—Have for sale Spanish Hides, Dry and Green Salt ed; Patna KIPS, Tanners' OIL; Tanners' and Curriers TOOLS, at the lowest prices and upon the best terms.
All kinds of LEATHER in the rough, WANTED, for which the highest market price will be given, in CASH, or taken in exchange for Hides.
Leather stored free of charge, and sold on commission. oc5 d9m

ROWE & EUSTON, No. 111 N. 3d street, Philadelphia, Wholesale Dealers in Corn Brooms, Wood and Willow Ware, Clocks, Cordage, &c. Orders promptly filled. ja13-1y

NEW YORK.

WILLIAM BAIN, W. BRINCKERHOFF.
NEW YORK SURGICAL INSTRUMENT MANUFACTORY
BAIN & BRINCKERHOFF,
MANUFACTURERS AND WHOLESALE DEALERS IN ALL KINDS OF SURGICAL AND DENTAL INSTRUMENTS,
Elastic Trusses, Bandages, Supports,
METALIC SYRINGES AND FINE CUTLERY
which are offered to dealers on the most liberal terms.
No. 12 GOLD STREET, NEAR MAIDEN LANE, NEW YORK
Steam Factory at Williamsburgh.

BALTIMORE.

ROMULUS R. GRIFFITH, R. R. GRIFFITH, JR.
R. R. GRIFFITH & SON,
GENERAL COMMISSION MERCHANTS,
24 SPEAR'S WHARF, BALTIMORE.
REFERENCES:
Boston—Stephen Tillon & Co.
New York—Elisha Riggs, Esq., Banker, 56 Wall street.
Philadelphia—White, Stephens & Co.
Baltimore—John Hopkins, Esq., President Merchants Bank; Chauncey Brooks, Esq., President Western Bank; John Loney, Esq., Cashier Farmers & Merchants' Bank; Greenway & Co., Bankers.
Washington, D. C.—Corcoran & Riggs, Bankers. au12tf

CINCINNATI.

WOOD ENGRAVING executed with despatch IN ALL ITS BRANCHES, in the best style, at the lowest possible CASH PRICE, by J. B. SEYMOUR, Art Union Buildings, Corner Fourth and Sycamore sts., Cincinnati, Ohio. N. B.—Particular attention paid to large Posters, Bill Heads, Steam Boat and BUSINESS CARDS. jy20:tf

PEORIA.

WM. H. HASKILL, General Commission Merchant and Auctioneer, No. 3 Water street, Peoria, Ill. Especial attention to Commission business. aug16

MEDICAL.

HOLLAND BITTERS

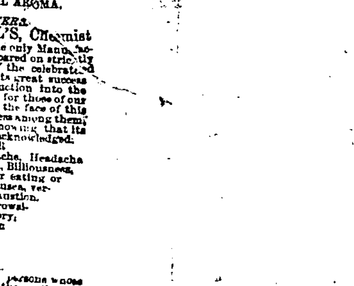

BOERHAVE'S ELECTRO-CHEMICAL AROMA.
GENUINE HOLLAND BITTERS.
FROM LOUIS A. D'ISRAEL'S, Chemist and Pharmaceutist, of Amsterdam, the only Manufacturer. A purely Vegetable Compound, prepared on strictly scientific principles, after the manner of the celebrated Holland Professor Boerhave. Because of its great success in most of the European States, its introduction into the United States was intended more especially for those of our Father Land scattered here and there over the face of this mighty country. Meeting with great success among them, I now offer it to the American public, knowing that its truly wonderful medicinal virtues must be acknowledged.
IT IS A SURE REMEDY FOR
Fever and Ague, Dyspepsia, Sick Headache, Headache Sour and Foul Stomach, Offensive Breath, Billiousness, unpleasant taste in the mouth after eating or sleeping, indigestion, costiveness, nausea, vertigo, extreme languor and exhaustion, loss of appetite, despondency, drowsiness, impaired sight and memory; pain, and sense of fulness in the head, and all diseases arising from a disordered state of
THE LIVER OR STOMACH.
It is particularly recommended to those persons whose constitutions may have been impaired by the continuous use of ardent spirits, or other forms of dissipation. Generally instantaneous in effect, it finds its way directly to the seat of life, thrilling and quickening every nerve, raising up the drooping spirits, and, in fact, infusing new health and vigor into the system.
A TRULY VALUABLE MEDICINE
In all cases of Diarrhoea, Dysentery, Cholic, Cholera Morbus, and the many unpleasant effects attending a change of water or climate.

Certificate of Mr. B. G. Woods, late Justice of the Peace, near Birmingham.
Mr. Benj amin Page, Jr.—Dear Sir: I would say that I have been afflicted with a disease of the stomach, palpitation of the heart, and nervous headache for nearly fifteen years, and have spent some hundreds of dollars in order to effect a cure, but to no purpose. After having used three bottles of your "Electro-Chemical Aroma, or Holland Bitters," my self entirely recovered. I can eat and sleep well, and attend to my business with pleasure, and would therefore recommend it to all those who are similarly afflicted. D. B. WOODS.

PITTSBURGH, Aug. 23, 1853.
Mr. Benj. Page, Jr.—Dear Sir: My sincerest thanks are due to the friend recommending your Holland Bitters—having suffered for some time with headache, loss of appetite, mental depression, and a general disorder of the system, I now feel, after using but one bottle, quite restored to health. (Signed) NICOLUS SCHOSTER.

Benj. Page, Jr., Esq.—Dear Sir: I have been relieved of the most distressing form of Dyspepsia, by the use of Boerhave's Holland Bitters, (purchased of you) after suffering for 3 years with heartburn, nausea, and general debility attending indigestion. I now feel perfectly restored.
Yours, respectfully, JOHN RUTHERFORD, No. 90 Wylie st., Pittsburgh.

☞ Buy BOERHAVE'S "Holland Bitters" and take no other. Should it fail, in any instance, to effect as much and more than the advertisement claims for it, your money will be refunded. BENJAMIN PAGE, Sr.,
Drug and Chemical House.
Cor. [il]d and Smithfield and Logan and Wylie sts.
Also, by B. A. Fahnestock & Co., R. E. Sellers, Dr. Geo. H. Keyser, Fleming Brothers, and J. Schoonmaker & Co., Pittsburgh.
Dr. John G. Smith, Birmingham.
James T. Sample, H. P. Schwartz, Jos. P. Fleming and Lee A. Beckham & Co., Allegheny. oc28-1yd&wT

PITTSBURGH GAZETTE
PUBLISHED DAILY AND WEEKLY BY
WHITE & CO.
DAVID NYE WHITE.] [SAMUEL HAIGHT.
OFFICE ON THIRD STREET, BETWEEN MARKET AND WOOD.

TERMS:
DAILY—Six dollars per annum, payable half yearly in advance.
WEEKLY—Two dollars per annum, in advance. Clubs will be supplied on the following conditions:

Three copies per annum		$5 00
Six copies	do	9 00
Ten copies	do	13 00
Twenty copies	do	20 00

The package for each club to be addressed to one person and to be paid invariably in advance. No club papers will be sent after the year expires, unless the money is sent for a renewal.

RATES OF ADVERTISING:
One square, (10 lines of Nonpareil or Agate.)

Do	one insertion	$ 0 50
Do	each additional insertion	0 25
Do	one week	1 75
Do	two weeks	3 00
Do	three weeks	4 00
Do	one month	5 00
Do	two months	7 00
Do	three months	9 00
Do	four months	10 00
Do	six months	11 00
Do	twelve months	15 00
Standing Cards, (5 lines or less per annum)		18 00
One dollar for each additional line.		6 00

One square, changeable at pleasure, (per annum,) exclusive of paper ... 25 00
For each additional square, inserted over one month, and for each additional square inserted under the yearly rates, half price.
Advertisements exceeding a square, and not over fifteen lines, to be charged as a square and a half.
Publishers not accountable for legal advertisements beyond the amount charged for their publication.
Announcing candidates for office to be charged the same as other advertisements.
Advertisements not marked on the copy for a specified number of insertions, will be continued till forbid, and payment exacted accordingly.
The privilege of annual advertisers is strictly limited to their own immediate business, and all advertisements for the benefit of other persons, as well as all advertisements not immediately connected with their own business, and all classes of advertisements, in length or otherwise, beyond the limits engaged, will be charged at the usual rates.
For all such transient advertising, bills will be separately rendered, and prompt payment is desired.
All advertisements for charitable institutions, fire companies, ward, township, and other public meetings, and such like, to be charged half price, payable strictly in advance.
Marriage notices to be charged 50 cents.
Death notices inserted without charge, unless accompanied by funeral invitations or obituary notices, and when so accompanied, to be paid for.
Regular advertisers, and all others sending communications, or requiring notices designed to call attention to Fairs, Soirees, Concerts, or any public entertainments, where charges are made for admittance—all notices of private associations—every notice designed to call attention to private enterprises, calculated or intended to promote individual interest, can only be inserted with the understanding that the same is to be paid for. If intended to be inserted in the local column, the same will be charged at the rate of 10 cents per line.
Bishop or ☞ notices to be charged triple price.
Tavern License Petitions $2 each.
Real Estate Agents' and Auctioneers' advertisements not to be classed under yearly rates, but allowed a discount of thirty-three and one-third per cent from the amount of bills.

WEEKLY OR TRI-WEEKLY IN DAILY PAPERS.
One Square, three insertions ... $1 00
Do. each additional insertion ... 37
ADVERTISEMENTS IN WEEKLY PAPER.
One Square, (10 lines,) one insertion ... 50 cents.
Do. each additional insertion ... 25 cents.
All transient advertisements to be paid in advance.

SEEDS, SEEDS—50 bus. superior Farm Grass Seed, for Fall sowing, for sale by
oc4 JAS. WARDROP.

BEANS—100 bus. for sale by
oc23 SHRIVER & DILWORTH.

2000 LBS. ROLL BRIMSTONE in store and for sale by FLEMING BROS.

CORN—240 bus. rec'd and for sale by
oc13 BELL & LIGGETT, Water st.

ASSOCIATION of ideas comes natural.—November and Overcoats, Overcoats and CHESTER—Dont you see. 74 Wood st. We study to please. no4.

NOTICE—A regular Quarterly Meeting of the EAGLE ENGINE HOSE CO. will be held this evening at 7 o'clock. By order of
no4 HENRY HAYS, President.

CITY WARRANTS WANTED.—Pittsburgh and Allegheny Warrants wanted by
B. M'LAIN & SON, 21, 5th st.

METAL SHAFTS—Five Metal Shafts, 9 ft. long each, 4½ inches square, with hangers, pinion wheels, &c., for sale by VON BONNHORST & MURPHY.

GRATIS!
Just Published—A New Discovery in Medicine!
A FEW WORDS on the Rational Treatment, without Medicine, of Spermatorrhea or Local Weakness, Nervous Debility, Low Spirits, Lassitude, Weakness of the Limbs and the Back, Indisposition and Incapacity for Study and Labor, Dullness of Apprehension, Loss of Memory, Aversion to Society, Love of Solitude, Timidity, Self-Distrust, Dizziness, Head-Ache, Involuntary Discharges, Pains in the Side, Affection of the Eyes, Pimples on the Face, Sexual and other Infirmities in Man.
From the French of Dr. B. De Laney.
The important fact that these alarming complaints may easily be removed *without Medicine*, is, in this small tract, clearly demonstrated, and the entirely new and highly successful treatment, as adopted by the author, fully explained, by means of which every one is enabled *to cure himself perfectly, and at the least possible cost*, avoiding thereby all the advertised nostrums of the day.
Sent to any address, gratis and post free in a sealed envelope, by remitting (post paid) two postage stamps to Dr. B. DE LANEY, No. 17 Lispenard Street, New York.
daily d&w