BOOKS, MUSIC, &C.

Nunns and Clark's Pianos.

A FRESH arrival of NUNNS & CLARK'S celebrated PIANOS has just been rec'd by the subscriber. They have been made and carefully selected expressly for this market, and are considered unequalled for sweetness and power of tone. They all possess the new improvement of two *separate bridges*, the bass strings running over and above the treble. They are *fully warranted* to stand any climate, and to excel in capacity for standing in tune. Prices range from $250 to $800. Also, a fine lot of Pianos from the Manufactories of DUNHAM & CO. and also LIGHTE, NEWTON & BRADBURY, N. Y. All the above will positively be sold at Eastern Factory prices, without additional charge for freight, risk, etc. etc.
HENRY KLEBER,
Sole Agent for Nunns & Clark's Pianos,
No. 101 Third street,
my29 Sign of the Golden Harp.

New Arrival of Chickering's Pianos.

JOHN H. MELLOR, No. 81 Wood street, will have open *to-day* (Saturday) the following new PIANO FORTES, from the celebrated manufactory of CHICKERING & SONS, Boston, viz:
Two superbly carved 7 octave Pianos;
Four plain Rosewood 7 do do;
Three carved do 6¾ do do;
One extra do do 6¾ do do;
One plain do 6¾ do do;
Four do do 6 do do;
Three Walnut 6 do do;
All the above instruments have been finished during the *last month* and are of the latest styles of furniture.
☞ Invariably at Boston prices, and every Piano warranted. JOHN H. MELLOR, 81 Wood street,
je11 Agent for Chickering & Sons, Boston.

NEW BOOKS—Art Journal for July
Sir Jasper Carew Knight, 3d supply;
Blackwood for July; Yankee Notions for August;
Peterson's Magazine for August;
Godey's Lady's Book do. 2d supply;
Agatha Beaufort or Family Pride, do;
Wearyfoot Common, by Leitch Ritchie, 2d supply;
Mysteries of a Convent;
The above new Books, together with all the leading newspapers, &c. just rec'd by Express and for sale at the new and cheap Book Store of S. B. LAUFFER, 87 Wood st.

VALUABLE BOOKS—
Dr. Cumming's Voices of the Night;
" " Day;
" The Tent and the Altar;
" Voices of the Dead;
" Scripture Readings;
" Lectures on Romans;
" Church Before the Flood;
" Benedictions or the Blessed Life;
" Lectures on Apocalypse;
" " on Daniel;
" " on Parables;
Barnes' Notes on Daniel; The Parish Side;
Despotism in America; Life of Isaac T. Hopper;
The Mysterious Parchment or Satanic License;
Heaven, R. W. Clark;
Modern Horse Doctor, Dr. Dodd;
Philosophy of Mysterious Rappings and Reply to Beecher, by Rogers. All the new Publications of Harper & Brothers soon as published. For sale by J. L. READ,
jy22 78 Fourth street.

RASPBERRY CORDIAL—1 small cask on draught or by the bottle, by
je30 WM. H. SUTTON, No. 12, cor. Wood & Front sts.

A VERY FINE DRAUGHT HORSE for sale by [jy21] FLEMING BROS.

BROOKLYN SYRUP—50 bbls. for sale by
je3 SHRIVER, DILWORTH & CO.

MACKEREL—10 bbls. No. 4 in store and for sale by je28 S. HARBAUGH & CO.

TABLE SALT—600 sacks fine Table Salt on hand and for sale by JOHN WATT & CO.

MINNESOTA COPPER STOCKS—10 shares for sale at low rates. A. WILKINS & CO.

FISH—50 bbls. large new No. 3 Mackerel;
50 ½ do do do do do;
25 bbls. medium do do do do;
30 do No. 1 Baltimore Herring;
18 do do Trimmed Shad;
20 do Trout and White Fish, in store and for sale by jy18 JNO. WATT & CO.

MACKEREL—50 bbls. new No. 3 (large) Mackerel; 30 bbls. extra Herring, to arrive by S. R. and for sale by je8 JOHN WATT & CO.

WOOL BERAGES—Over 100 pcs. plain wool Berages, of every description, just rec'd.
my22 A. A. MASON & CO., 25, 5th st.

BEANS—100 bbls. small white Beans for sale by je2 J. B. CANFIELD.

BEALE'S PAINT BRUSHES on hand and for sale by je28 R. E. SELLERS & CO.

JUJUBE PASTE—500 lbs. for sale by
my1 B. A. FAHNESTOCK & CO.

CORN—100 bus. in the ear for sale by
le6 VON BONNHORST & MURPHY.

BACON—25,000 lbs. Bacon Shoulders; 25,000 lbs. Hams; 25,000 lbs. Sides, receiving from Smokehouse and for sale by T. LITTLE & CO.
my18 No. 112 Second st.

FOR SALE—200 acres of prime Land, on the Muskingum River, one mile below McConnelsville, Ohio. It is a splendid farm and offered very low. Enquire of je22-1m THOS. WOODS, 75, 4th st.

LIME—100 bbls. for sale by
je20 HENRY H. COLLINS.

FEATHERS—300 lbs prime for sale by
je20 HENRY H. COLLINS.

EXTRA OLD GOV. JAVA COFFEE—A few bags very superior rec'd by W. A. McCLURG.

NEW MACKEREL—20 bbls. No. 3 Mass. Mackerel; 20 half bbls. No. 3 large Mass. Inspection, to arrive and for sale by W. H. SUTTON, No. 12, corner Wood and Front sts.

SUGAR—6 hhds. N. O. in store and for sale by jy4 J. B. CANFIELD.

STRIPED & PRINTED LINENS, for boys and childrens' wear, rec'd by
je25 MURPHY & BURCHFIELD.

WANTED—A Young Man who can come well recommended, and who understands the Grocery Business. L. G. GRAFF, cor. 2d and Ross sts.

PRODUCE—50 bbls. small white Beans; 300 bus. Dried Peaches; 50 bus. Dried Apples, for sale by je12 R. ROBISON & CO.

POMADES & HAIR OILS—A large assortment of Pomades and Hair Oils of all the most celebrated kinds rec'd by JOS. FLEMING.

HECKER'S FARINA—100 lbs. Hecker's celebrated Farina rec'd this day by
JOS. FLEMING, cor. Dia'd and Market st.

PEARLS—13 csks. just rec'd and for sale by au9 HENRY H. COLLINS.

McCORD'S COMPOUND FAMILY SOAP—200 bxs. rec'd for sale by HENRY H. COLLINS.

OLD MONONGAHELA RYE WHISKY, for sale by the bbl., gallon or bottle, by
jy21 W. H. SUTTON, No. 12 Wood st.

CITY PAPER WANTED—$8,000 to loan on good City Paper having from 30 days to 6 months to run. Apply to jy11 B. McLAIN.

FIVE YEARS BEFORE THE MAST, or Life in the Forecastle aboard of a Man-of-War. By Ja. Haz.Ab coen, in 1 vol., 12mo., for sale by KAY & CO., 55 Wood st.

LINSEED OIL—50 bbls. in store and for sale by je23 S. HARBAUGH & CO.

CORN—300 bus. for sale by
my25 VON BONNHORST & MURPHY.

EGGS—4 bbls. fresh, this day rec'd for sale by au9 HENRY H. COLLINS.

DRY FRUIT.—4 bbls Dry Apples.
2 do do Peaches.
20 sacks do Apples.
1 do do Peaches.
For sale by SHRIVER, DILWORTH & CO.

FOR SALE—2 Steam Boilers, 32 inches in diameter, 26 ft long, with Fire Front, Safety Valve Steam and Supply Pipes, all as good as new and will be sold at a bargain. T. WIGHTMAN,
jy11-436 Point Boiler Yard.

CANARY CAGES—6 doz. Fancy Bird Cages, new styles. Prices from 35 cts. to $6. For sale at 49 Fifth st. jy12 JAMES WARDROP.

LARD AND GREASE—25 bbls. No 1 Lard; 20 bbls. Grease, in store and for sale by
jy12 ISAIAH DICKEY & CO.

TO LET—A Large Room, suitable for offices; 2d story of No. 140, 3d st. Apply on the premises. jy13 S. CUTHBERT & SON.

PERFUMERY—I have on hand a large and fine assortment of Perfumery, consisting of Hair Oil, Pomades, Colognes, Fine Extracts, Soaps, &c. Those wishing any of the above articles would do well to call and examine my stock before purchasing elsewhere.
au19 JOS. FLEMING, cor. Dia'd and Market st.

SUNDRIES—25 bus. Dry Apples; 20 bus. Dry Peaches; 250 bus small Navy Beans; 20 bxs prime Cheese, just rec'd and for sale by
au21 SHRIVER & DILWORTH.

10 BXS. OSWEGO PREPARED CORN in store and for sale by R. E. SELLERS & CO.
au24 No. 57 Wood st.

500 LBS. TARTARIC ACID in store and for sale by R. E. SELLERS & CO.

10 CASKS SAL SODA in store and for sale by au24 R. E. SELLERS & CO.

THE PURSUIT OF KNOWLEDGE UNDER DIFFICULTIES, illustrated by anecdotes, by Geo. L. Craik, M. A. A new edition revised and corrected by the author, in 2 vols., for sale by
au23 H. S. BOSWORTH & CO., 82 Market st.

GOLD! GOLD!! FOR INDIANA BANK NOTES—We are purchasing ALL Indiana Money (except the Rensselaer and Peru Banks) at 2½ per cent. for Gold. O'CONNOR, BROTHER & CO., No. 15 Wood st.,
au19-1wd 1 door from 1st st., Bankers & Ex. Brokers.

LOOK AT THIS—Any person may secure for himself a beautiful Country Seat, adjoining Allegheny City, containing 2½ acres of land, with a splendid Brick House, for the small amount of *One Hundred and Twenty Dollars.* Full particulars can be had by calling at the office of au19 B. McLAIN & SON.

FOR SALE—6 Allegheny County Coupon Bonds, of $1000 each, interest payable semi-annually in Philadelphia; and secured by the Central Railroad Co.
☞ WANTED TO INVEST—$4000 in City Warrants. Business Paper having from 30 to 120 days to run, in sums from $100 to $2000. Also, 29 Land Warrants, for which the highest price will be given. Apply at the Real Estate and Loan Office of B. McLAIN & SON, 21, 5th st.

FOR $500—A House and Lot for $500, situated on Carroll st., Allegheny City. The lot is 20 ft. front by 100 deep, to Jefferson st. Terms of payment easy. S. CUTHBERT & SON,
au19 Real Estate Agents, 140, 3d st.

FRESH ROLL BUTTER for sale by
J. W. McFARLAND, (late Lavely & Paxton,)
au29 265 Liberty street.

36 BAGS PURE BARLEY in store and for sale by au18 BELL & LIGGETT.

TO LOAN—$15,000 on notes, secured by City or County Bonds as collateral security. Enquire of au18-1m THOS. WOODS, 75, 4th st.

FOR SALE—7 shares North American Mining Co. of Michigan. H. D. KING,
au18 Coin, Stock and Ex. Broker.

WOOLEN YARN—2000 cuts 2 ply knitting Yarn, grey and white.
1000 cuts 3 ply Knitting Yarn, grey and white.
100 lbs white single do. receiving on consignment and for sale by J. W. McFARLAND, 265 Liberty st.

OSWEGO CORN STARCH—5 bxs. just received and for sale by au8 W. A. McCLURG.

MESS PORK—65 bbls. just rec'd for sale by je12 R. ROBISON & CO.

OHIO & PA. R. R. STOCK—20 shares for sale at No. 71, 4th st. A. WILKINS & CO.

MINNESOTA MINING CO.—20 shares of this desirable stock for sale. A. WILKINS & CO.

MORSE'S INVIGORATING CORDIAL—6 doz. rec'd by JOS. FLEMING,
au10 corner Diamond and Market st.

WISTAR'S BALSAM WILD CHERRY—1 gross rec'd by JOS. FLEMING.

FOR $500—A House and Lot, in Allegheny City, on Carroll st. S. CUTHBERT & SON.

300 LBS. WHITE GUM ARABIC on hand and for sale by FLEMING BROS.

INDIA WASH SILKS, at Low Prices.—We have rec'd a lot of India Wash Silks, at the low price of 50 cts. per yard. Also, an assortment on hand of the best imported, at prices low for quality.
je2 MURPHY & BURCHFIELD.

NEW WORK—The Germania and Agricola of Tacitus, with explanatory notes, original and selected, by an admirer of the classics, for sale by
au23 H. S. BOSWORTH & CO., 82 Market st.

MEDICAL.

TO THE PUBLIC.
MOST IMPORTANT ANNOUNCEMENT;
RETIREMENT OF PROF. JAMES McCLINTOCK, M. D.
From the Philadelphia Medical College.
A NEW ERA IN THE HISTORY OF MEDICINE!
Popular Medicine for the first time sanctioned by the
HIGHEST AUTHORITY IN THE PROFESSION!

THE undersigned have the pleasure of informing the public that they have made arrangements with the eminent Professor JAMES McCLINTOCK M. D., of Philadelphia, known for more than a quarter of century past as one of the greatest Practitioners and Teachers of Medicine and Surgery in this country or in Europe, for the purchase of his recipes, and the preparation of series of FAMILY MEDICINES therefrom, which will be put up in a *cheap* and *popular* form, adapted for general use, and suited to the most prevalent diseases. These remedies embrace some of the most valuable discoveries and combinations *ever known* for the cure of disease. They are the fruits of the most profound investigation, the widest research, and the almost unequalled experience of one of the first physicians of the age. Each remedy is especially adapted to some *particular form of disease*, in accordance with the *highest principles of modern medical science.* Each of these remedies have been tried, improved, and finally perfected, in the course of a long, active and highly successful practice, not only in Philadelphia, but throughout many distant sections of the country to which his great reputation has called him. Their nature and effect are known and approved of by hundreds of regular physicians who have been his students and seen their beneficial results in Dr. McClintock's own hands, while they were under his tuition, in the Colleges of Philadelphia, Castleton, Pittsfield, and elsewhere.

READ THE FOLLOWING CERTIFICATE:

This is to certify that I have placed in the hands of Messrs. A. Cushman & Co., New York, the recipes of my "Family Medicine," with my full authority to prepare and offer them for popular use. They are such as I have been in the habit of recommending and prescribing for many years, and their composition is well known to hundreds of regular physicians, who have been my students, and who are many of them now practising with distinguished success in all parts of the country. My inducements for this step are numerous: one of the most urgent is, that the demand for my remedies has become so large, through private report of their success, as to make their preparation too great a draft upon my time; another is, the repeated solicitations of my friends and patients, in the belief that the general introduction of my remedies would be in many respects a public benefit; and, finally, in securing the co-operation of Mr. Alexander Cushman, who is a thoroughly educated Chemist and practical Apothecary of many years experience, whereby I am enabled to assure the public that they will be prepared in the BEST, PUREST and most perfect form, regardless of expense.
JAMES McCLINTOCK, M. D., Late Professor of Anatomy and Surgery in the Philadelphia College of Medicine and Acting Professor of Midwifery; one of the Consulting Physicians of the Philadelphia Hospital, Blockley; late member of the Philadelphia Medical Association; member of the Philadelphia Medical Society; member of the Medico-Chirurgical College of Philadelphia; formerly President and Professor of Anatomy and Surgery in Castleton Medical College, Vermont; and also, late Professor of Anatomy and Physiology in Berkshire Medical Institution, Pittsfield, Mass. &c. &c. &c.

We need scarcely remind the intelligent public of the *great necessity* which exists for the introduction of a class of *good and reliable popular medicines* which may be confidently adopted into family use and *depended on at all times* in the absence of a physician, as being the legitimate productions of *Science, Study and Experience.* No argument is needed to prove the immense superiority of such a class of remedies over the dangerous compounds that are daily puffed into notice by ignorant and reckless men, solely for the purpose of enriching themselves at the expense of the lives and health of their fellow beings. We trust confidently in the good sense of the community to support us in this effort to extirpate the great public evil of *Quackery* by giving a careful perusal to the following list, which embrace the first twelve remedies of the series, and which comprises some of the most valuable specifics ever discovered for the several complaints enumerated. If you or any of your friends are sufferers, lose no time in procuring the aid of the *first medical authority of the day*, by obtaining and giving a trial to such of these medicines as are adapted to the case. We call especial attention to the first of the list as being most generally demanded, at this season namely, the

I.....PECTORAL SYRUP.
This invaluable Syrup, which is entirely Vegetable in its composition, has been employed with wonderful success for many years in the cure of diseases of the AIR PASSAGES AND LUNGS. The most common diseases of these organs are, *Irritation and Inflammation* of the Mucous Membrane which lines the air tubes of the throat, windpipe and lungs. For any of these forms of disease, whether showing themselves in *Cough, Tickling of the Throat, Sense of Tightness in the Throat, Spitting of Blood, Difficulty of Breathing, Hoarseness or Loss of Voice, and Hectic Fever*, its use will be attended with the happiest results. It is recommended as one of the best and safest medicines for all forms of *Bronchitis and Consumption.*
No Laudanum or preparation of Opium, in any shape, in this Syrup. PRICE, [in Pint Bottles] $1.

II.....COLD AND COUGH MIXTURE.
For recent coughs, colds and irritation of the throat or lungs. It is especially valuable for children; no family, in our changeable climate, should be without this efficient remedy; which, if taken on the first symptoms of cold, would prevent many an attack of Bronchitis, and a fatal issue in Consumption.
No Laudanum or preparation of Opium, in any shape, in this Mixture. PRICE, per bottle, 25 cents.

III.....ASTHMA AND WHOOPING COUGH REMEDY.
These terribly distressing diseases are relieved to an unparalleled degree by this purely vegetable medicine, which has been brought to perfection slowly in the course of many years' observation. Trial is all that is needed to prove its efficacy to those who have never employed it. PRICE, per Bottle, 50 cents.

IV.....DIARRHŒA CORDIAL AND CHOLERA PREVENTIVE.
A CERTAIN cure for Diarrhœa; and, *if used in time*, for Dysentery, Cholera Morbus and Asiatic Cholera. This prescription HAS NEVER FAILED to cure Diarrhœa; and in Dysentery it is equally successful. In the early stages of Asiatic Cholera it will be found invaluable. For Colic of infants and Cholera Infantum it is a sovereign remedy. Full directions for use accompany each bottle. PRICE, per Bottle, 25 and 50 cents.

V.....TONIC ALTERATIVE SYRUP.
For the cure, 1. Of *Cutaneous or Skin Diseases*, viz: Tetter, Scurvy, Salt Rheum, Itch, Ringworm, &c. 2. Of *Scrofulous Diseases*, Scrofula or King's Evil, White Swelling, Goitre or Swelled Neck, Tumors, Slow Ulcers, &c. 3. *Rheumatic Diseases*: Chronic Rheumatism, Gout, &c. 4. *Mercurial or Syphilitic Diseases* of all classes, Primary, Secondary or Tertiary. These diseases all arise from a *taint* in the system requiring an alteration of the Secretions and a general purification of the blood. For this purpose the TONIC ALTERATIVE SYRUP, which combines the virtues of certain vegetable remedies suited to the diseased state of the system, will be found wonderfully effective. PRICE, [Pint Bottles] $1.

VI.....DYSPEPTIC ELIXIR.
DYSPEPSIA, or disordered digestion, may be called the National Disease of America. Its symptoms are headache, giddiness, nervousness, low spirits, dimness of vision, with motes or specks before the eyes, itching of the nostrils, dullness of hearing and ringing in the ears, disagreeable taste in the mouth, constriction or weight about the chest, difficulty of breathing, sense of suffocation in lying down at night, palpitation of the heart, uneasy feeling about the heart; irregular or deficient appetite, sense of sinking at the stomach; acidity, heartburn, pain or fulness of the abdomen, costiveness. Some of these symptoms always appear in Dyspepsia, and sometimes the same patient has many of them at the same time, or at different times. For attacking these Protean symptoms in their seat and source, viz: deranged condition of the digestive functions, the DYSPEPTIC ELIXIR combines all the valuable ingredients which the Vegetable Kingdom affords. Taken in connection with the Vegetable Purgative Pills in cases where there is much costiveness, or with the Anti-Bilious Pills in cases where the functions of the liver are irregularly discharged, it will be found a most effectual remedy. PRICE, [in Pint bottles] $1.

VII.....RHEUMATIC MIXTURE.
A purely vegetable combination for the cure of Rheumatism, Gout, and all Neuralgic and Rheumatic Diseases. This remedy is offered with the utmost confidence. It has been used most extensively and is as near a SPECIFIC for Rheumatic Diseases as the world has ever seen. PRICE, per bottle, 50 cents.

VIII.....RHEUMATIC LINIMENT.
An infallible outward application for the relief of all rheumatic or neuralgic pains, sprains, swellings, stiff neck, stiffness of the joints, pain in the shoulder, back or limbs. It affords immediate relief from colic and pains in the stomach and abdomen. As a counter irritant, it is invaluable in all cases where an external stimulant is needed. PRICE, per Bottle, 50 cents.

IX.....ANODYNE MIXTURE.
A most convenient and valuable remedy, to be used both internally and externally, for the relief of PAINS, WHETHER ACUTE OR CHRONIC, as in Pleurisy, Pains in the Chest, Stitches in the Side, Pains in the Face, Neuralgic Pains wherever found, Pains in the Stomach, Bowels, Liver or Kidneys in sudden attacks of Colic, Bilious Colic, and Fits of Stone or Gravel, it will give immediate relief. PRICE, per Bottle, Fifty Cents.

X.....TONIC MIXTURE, OR FEVER AND AGUE SPECIFIC.
A sure and safe vegetable remedy for Fever and Ague, or Intermittent Fever in any of its forms, and for all diseases recurring periodically. This remedy has been tried to the fullest extent, and has been found a SPECIFIC so far as any medicine can be entitled to that name. In convalescence from acute disease, where tonics are required, and in all cases of prostration of strength and want of nervous power, it will be found singularly efficacious. PRICE, per Bottle, $1.

XI.....VEGETABLE PURGATIVE PILLS.
For the relief of CONSTIPATION, and all its painful results such as Headache, Dizziness, Sick Stomach, Pains, and all the symptoms enumerated under the "Dyspeptic Elixir." In all cases where purgation is needed, these Pills are offered as a *safe and mild, but efficient cathartic.* No invalid, or traveller should be without them. PRICE, per Box, 25 Cents.

XII.....ANTI-BILIOUS PILLS.
For Liver Complaints, and all forms of disease arising from derangement of the liver, with symptoms such as yellowness of the Eyes and Skin, Dizziness, Headache, with ringing in the ears, yellow, furred tongue, pain in the right shoulder, sense of fullness or pain in the right side, disordered stomach or bowels, deficient action of the kidneys, clay-colored stools, ect. These Pills, if taken in the incipient stages of Bilious and Yellow, or other Fevers, will generally ward off the attack. PRICE, per Box, 25 Cents.

The undersigned, in accepting the proprietorship of Dr James McClintock's Family Medicines, would respectfully state to the public, that in his profession as Dispensing Chemist, for nearly fifteen years past, during which time he has been actively connected with the best pharmaceutical establishments in this country, he has had constant occasion to see and prepare the prescriptions of the most eminent physicians, among whom he would name Dr. Mott, Dr. Parker, Dr. Francis, Dr. Cheeseman, Dr. Reese, Dr. Whittaker, Dr. Schmidt, Dr. Hosack, Dr. Kissam, Drs. Pratt and Young, Dr. Beals, Dr. Green, and many others in the city of New York.

The experience thus acquired enables him to discriminate with confidence between *legitimate medicines, combined scientifically*, so as to secure a harmonious chemical action in union with their highest therapeutical effects, and the inaccurate mixtures of quackery and ignorance; wherein, for want of proper knowledge in combining them, the best ingredients may neutralize and destroy each other, or result in a substance highly injurious, and contrary to its intended design. It is with pleasure, therefore, that he certifies that the prescriptions of Dr. James McClintock are not only composed of the most reliable medical agents known to, and habitually employed by, our best practitioners *in the treatment of the several diseases for which they are intended*, but they are combined *in such accurate proportions, in relation to their chemical and medicinal effects*, as to secure the attainment of the utmost increase of their power and efficiency.

In conclusion, he will only add for himself, that he can refer with confidence to his past career, as his guarantee to the public that these *great remedies* in his hands will be *faithfully prepared* in strict accordance with the prescriptions of their distinguished originator.
ALEX. CUSHMAN
Graduate and Trustee of the N. Y. College of Pharmacy.
The above Medicines may be procured, at wholesale or retail, of A. CUSHMAN & CO.,
Sole Proprietors, No. 122 Fulton st., New York.
And of all the principal Druggists in this city.
Also of H. H. K. ELLIOTT, Agt. for Penna., corner of 9th and Filbert sts., Philadelphia.
And of DR. JAMES McCLINTOCK, Trenton, New Jersey.
And of FLEMING BROTHERS, Agts., Pittsburgh.
And of GEO. H. KEYSER, Agent, cor. of Wood st. and Virgin alley.
And of J. P. FLEMING, Allegheny City.
And may be ordered through any Apothecary, Druggist or Country Storekeeper in any part of the country. ja17

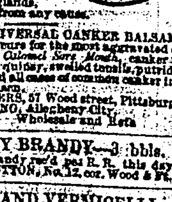

THIS article is presented to the public as an *external remedy*, avoiding the pain and danger which necessarily attends the introduction of caustic minerals and eye-washes, with assurance of an efficacy as a *curative of the various diseases of the Eye*, of acute or chronic inflammation, whether induced by scrofulous origin or otherwise; debility of the optic nerve; granulation of the lids, ulceration of the lachrymal glands, and weakness of vision from any cause.

DR. J. PETTIT'S UNIVERSAL CANKER BALSAM.
A sure, safe and certain cure for the most aggravated cases of *Nursing Sore Mouth, Calomel Sore Mouth*, canker rash, incipient bronchitis and quinsy, swelled tonsils, putrid sore throat, black tongue, and all cases of common canker in the mouth, throat and stomach.
R. E. SELLERS, 57 Wood street, Pittsburgh,
J. P. FLEMING, Allegheny City,
je29-y'53 Wholesale and Retail.

WILD CHERRY BRANDY—3 bbls. Old Wild Cherry Brandy rec'd per R. R. this day and for sale by WM. H. SUTTON, No. 12, cor. Wood & Fr. sts.

MACCARONI AND VERMICELLI—5 cases best Naples Maccaroni; [illegible] Vermicelli, received and for sale by [illegible] W. A. McCLURG.

MEDICAL.

SANDS' SARSAPARILLA
IN QUART BOTTLES.
For Purifying the Blood, and for the Cure
Of Scrofula, Rheumatism, Stubborn Ulcers, Dyspepsia, Salt Rheum, Fever Sores, Erysipelas, Pimples, Biles, Mercurial Diseases, Cutaneous Eruptions, Liver Complaint, Bronchitis, Consumption, Female Complaints, Loss of Appetite, General Debility, &c. &c.

IN this preparation all the restorative properties of the root are concentrated in their utmost strength and efficacy; but while Sarsaparilla Root forms an important part of its combination, it is at the same time compounded with other vegetable remedies of great power and it is in the peculiar combination and scientific manner of its preparation, that its remarkable success in the cure of disease depends. It acts simultaneously upon the stomach, the circulation of the bowels; and thus three processes, which are ordinarily the result of three different kinds of medicine, are carried on at the same time, through the instrumentality of THIS ONE remedial agent which stimulates while it disinfects and expels from the stomach and bowels all that is irritating, and at the same time restore their vigor and tone. Many other preparations imitate it in bearing the name of Sarsaparilla, and in that their resemblance ends, being often prepared from worthless and inert roots, and, of course, possessing no healing or curative properties, and patients in making choice of which they will use should take no other but that one entitled to their confidence, from the long list of cures it has effected on living witnesses, whose testimonials and residence have been published, and who are still bearing daily testimony to its worth.

ASTONISHING CURE.
PATTERSON, N. Y. Sept. 20th, 1851.
Messrs. A. B. & D. SANDS: Gentlemen—Having witnessed the most beneficial effects from the use of your Sarsaparilla, it gives me pleasure to send you the following statement in regard to my son. In the Spring of 1848, he took a severe cold, and after 8 weeks of severe suffering the disease settled in his left leg and foot, which soon swelled to the utmost. The swelling was lanced by his physician, and discharged most profusely; after that no less than eleven ulcers formed on the leg and foot at one time. We had five Physicians but none relieved him much; and the last winter found him so emaciated and low that he was unable to leave his bed, suffering the most excruciating pain. During this time the bone had become so much affected that piece after piece came out, of which he has now more than twenty-five preserved in a bottle, varying from one-half to one and a half inches in length. We had given up all hopes of his recovery, but at this time we were induced to try your Sarsaparilla, and with its use his health and appetite began immediately to improve, and so rapid was the change that less than a dozen bottles effected a perfect cure. With gratitude, I remain truly yours,
DARIUS BALLARD.
We, the undersigned, neighbors of Mr. Ballard, cheerfully subscribe to the facts of the above statement.
H. & R. S. HATT, A. M. TROWBRIDGE,
GEO. T. DEAN, C. EASTWOOD.
Prepared and sold, wholesale and retail by A. B. & D. SANDS, Druggists and Chemists, 100 Fulton street, corner of William, New York. Sold also by Druggists generally throughout the United States and Canadas. Price $1 per bottle; six bottles for $5. For sale by B. A. Fahnestock & Co., L. Wilcox, Jr. & Co., Pittsburgh; H. P. Schwartz, Allegheny City, and by Druggists and Dealers in Medicine everywhere. oc13-1yd&w

LIVER COMPLAINT,
DYSPEPSIA, JAUNDICE, CHRONIC OR NERVOUS
DEBILITY, DISEASE OF THE KIDNEYS,
AND ALL DISEASES arising from a Disordered Liver or Stomach: such as Constipation, Inward Piles, Fullness of Blood to the Head, Acidity of the Stomach, Nausea, Heartburn, Disgust of Food, Fullness or Weight in the Stomach, Sour Eructations, Sinking or Fluttering at the Pit of the Stomach, Swimming of the Head, Hurried and difficult breathing, Fluttering at the Heart, Choaking or Suffocating sensation when in a lying posture, Dimness of Vision, Dots or Webs before the sight, Fever and Dull Pain in the Head, Deficiency of Perspiration, Yellowness of the Skin and Eyes, Pain in the Side, Back, Chest, Limbs, &c., Sudden Flushes of Heat, Burning in the Flesh, Constant Imaginings of evil and Great Depression of Spirits, CAN BE EFFECTUALLY CURED BY
DR. HOOFLAND'S CELEBRATED GERMAN BITTERS,
PREPARED BY
DR. C. M. JACKSON
No. 120 ARCH STREET, PHILADELPHIA.
Their power over the above diseases is not excelled, if equalled, by any other preparation in the United States, as the cures attest, in many cases after skillful physicians had failed.
These Bitters are worth the attention of invalids. Possessing great virtues in the rectification of diseases of the Liver and lesser glands, exercising the most searching powers in weakness and affection of the digestive organs, they are, withal, safe, certain and pleasant.
READ AND BE CONVINCED.
The following account of the cure of the REV. J. W. PARKER is extracted from the Christian Chronicle:
"MONTROSE, Susquehanna Co., Pa., Feb. 7, 1852.
Dr. C. M. Jackson, Dear Sir:—I believe your 'German Bitters' are what they are represented to be. For more than one year I have been troubled with Chronic Diarrhœa perhaps seven-eighths of the time, until about the middle of last September, when I became enfeebled, and finally prostrated by it. My stomach and the mucous membranes of my bowels became dreadfully diseased and inactive. In that condition, I called upon a physician who understood my case and checked the disease, and in a measure, restored action to my bowels. But still my stomach and bowels were not right, my tongue continued to be much coated, the relax frequently checked my powers, the digestive organs but partially performing their regular functions, together with extreme nervous debility. Being an agent for the Christian Chronicle, I noticed 'Dr. Hoofland's German Bitters' advertised, and several certificates annexed, recommending your Bitters in cases similar to mine. I sent to your agent, Mr. A. Turrel, at Montrose, and procured two bottles, and commenced according to the directions, strictly. Before I had used up the first bottle I found that the coating was fast being removed from my tongue, and the *bowels* and the stomach becoming natural and regular. I have used five bottles; my nerves have been materially helped, and I have reason to hope that I am being perfectly restored; whereas the disease has been working so long, and I was brought so low, that in November last my restoration was despaired of, as was stated in a letter of Elder G. M. Spratt, and published in the Christian Chronicle of Dec. 2d.
Now, sir, I am aware that but few, at least in this section, know anything about your Bitters. I wish they did for I believe there are hundreds in this region who might be cured by the use of those Bitters.
Yours Respectfully, J. W. PARKER."
Sold by B. A. Fahnestock & Co., Flemming Brothers, Geo. H. Keyser, in Pittsburgh; H. P. Schwartz, Allegheny City and Druggists and Dealers in Medicine everywhere.
oc11-1yd&w8

HOLLAND BITTERS

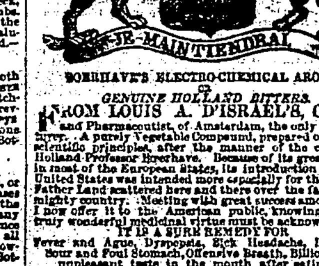

BOERHAVE'S ELECTRO-CHEMICAL AROMA,
OR
GENUINE HOLLAND BITTERS.
FROM LOUIS A. D'ISRAEL'S, Chemist and Pharmaceutist, of Amsterdam, the only Manufacturer. A purely Vegetable Compound, prepared on strictly scientific principles, after the manner of the celebrated Holland Professor Boerhave. Because of its great success in most of the European States, its introduction into the United States was intended more especially for those of our Father Land scattered here and there over the face of this mighty country. Meeting with great success among them, I now offer it to the American public, knowing that its truly wonderful medicinal virtues must be acknowledged.
IT IS A SURE REMEDY FOR
Fever and Ague, Dyspepsia, Sick Headache, Headache, Sour and Foul Stomach, Offensive Breath, Biliousness, unpleasant taste in the mouth after eating or sleeping, indigestion, costiveness, nausea, vertigo, extreme languor and exhaustion, loss of appetite, despondency, drowsiness, impaired sight and memory, pain and sense of fulness in the head, and all diseases arising from a disordered state of
THE LIVER OR STOMACH.
It is particularly recommended to those persons whose constitutions may have been impaired by the continuous use of ardent spirits, or other forms of dissipation. Generally instantaneous in effect, it finds its way directly to the seat of life, thrilling and quickening every nerve, raising up the drooping spirits, and, in fact, infusing new health and vigor into the system.
A TRULY VALUABLE MEDICINE
In all cases of Diarrhœa, Dysentery, Cholic, Cholera Morbus, and the many unpleasant effects attending a change of water or climate.
Certificate of Mr. D. O. Woods, late Justice of the Peace, 2nd ward, Birmingham.
Mr. Benjamin Page, Jr.—Dear Sir: I would say that I have been afflicted with a disease of the stomach, palpitation of the heart, and nervous headache for nearly fifteen years, and have spent some hundreds of dollars in order to effect a cure, but to no purpose. After having used three bottles of your "Electro-Chemical Aroma, or Holland Bitters," I am entirely restored. I can eat and sleep well, and attend to my business with pleasure, and would therefore recommend it to all those who are similarly afflicted. D. B. WOODS.
PITTSBURGH, Aug. 24, 1853.
Mr. Benj. Page, Jr.—Dear Sir: My sincerest thanks are due to the friend recommending your Holland Bitters. Having suffered for some time with headache, loss of appetite, mental depression, and in fact general disorder of the system, I now feel, after using but one bottle, conscious of returning health.
(Signed) NICOLUS SCHOSTER.
Benj. Page, Jr., Esq.—Dear Sir: I have been relieved of the most distressing form of Dyspepsia, by the use of Boerhave's Holland Bitters, (purchased of you) after suffering for 3 years with head-ache, nausea, and general debility attending indigestion. I now feel perfectly restored.
Yours, respectfully, JOHN RUTHERFORD,
No. 60 Wylie st., Pittsburgh.
☞ Buy BOERHAVE'S "Holland Bitters" and take no other. Should it fail, in any instance, to effect as much and more than the advertisement claims for it, your money will be refunded. BENJAMIN PAGE, Jr.
Drug and Chemical House,
Cor. of Smithfield and Liberty and Wylie sts.
Also, by B. A. Fahnestock & Co., R. E. Sellers, Dr. Geo. H. Keyser, Fleming Brothers, and J. Schoonmaker & Co. Pittsburgh; Dr. John G. Smith, Birmingham; James T. Sample, H. P. Schwartz, Jos. P. Fleming and Lee & Beckham & Co., Allegheny. au28-1yd&wT

HAGAN & AHL,
NO. 91 MARKET STREET,
Between the Diamond and 5th,
ARE now receiving an extensive and splendid assortment of choice SUMMER GOODS, to which they respectfully invite the attention of the public. Their stock consists in part of the following:

Plaid and striped Silks;	Plain and barred Jaconets;
Brocade do;	Crape and Thibet Shawls;
Poult de Soi do;	Cashmere & Barage do;
India do;	Bonnet & Mantua Ribbons;
Black Silks of all grades;	Embroideries of all kinds;
Plaid and Plain Grenadines;	Thread, Lace and Edgings;
Challis, Barages & Tissues;	Hosiery, Gloves and Mitts;
Mourning Delage;	A complete assortment of
Fine French Lawns;	Housekeeping Goods;
Plain & Figured Swiss;	Black and colored Lastings
Summer Cravats;	for Ladies' Gaiters.

ap18

ONE THOUSAND DOLLARS, half in hand in balance in easy payments, for a good Frame House of 5 rooms with a large lot of ground, of 60 ft. front, on the Brownsville road, just above the toll gate, in South Pittsburgh; abundance of Fruit Trees, viz: Currants, Gooseberries, &c; a large Stable, out Oven, &c. The house is well papered, good grates, &c. &c. Call and examine the property. It is a good bargain.
jy11 S. CUTHBERT & SON, 140, 3d st.

MEMOIRS OF THE HOUSE OF ORLEANS, including sketches and anecdotes of the most distinguished characters in France during the 17th and 18th centuries, by W. Cooke Taylor, in 2 vols. 12mo., for sale by jy10 KAY & CO., 55 Wood st.

FOR SALE—4 beautiful Country Seats, on the 4th street road, this side of East Liberty. They are choice spots, and ought to be secured by those who wish a delightful country home. Enquire of
au24tf THOS. WOODS, 75, 4th st.

GOTHIC HALL, 74 WOOD ST.—Superior Ready Made Clothing, for men and boys. Customer Tailoring will receive the personal attention of the proprietor. *Entire satisfaction shall be the basis of operations in this establishment.* CHESTER.
We study to please.

RICE—10 tcs. now arriving on consignment for sale by ISAIAH DICKEY & Co.

BACON SHOULDERS—15 hhds. in store for sale low to close the lot. I. DICKEY & CO.

AGRICULTURAL, &C.

PITTSBURGH AGRICULTURAL WAREHOUSE AND SEED STORE—No. 129 Wood street, Pittsburgh, Pa.—E. R. SHANKLAND, (late Shand, Stevenson & Co.) Manufacturer and Dealer in Agricultural and Horticultural Implements, of all kinds, Wholesale and Retail: Field, Garden and Flower Seeds, Evergreen, Fruit and Shade Trees; Guano, Poudrette, Chemical Salts, and all other articles connected with Agriculture.
de17:1yd&w:S

PEAR TREES.—1,000 extra fine Trees, dwarf and standard, of new and superior varieties, just received and for sale at the Oakland Nursery.
no12-d&w JOHN MURDOCH, Jr.

New Seed Store.
JAS. WARDROP offers for sale CANARY BIRDS of the most approved breeds, being very hardy and fine singers. Bird Seeds—Canary, Hemp, Millet, Rape and Mixed Seed. Bouquets will be furnished and composed of the finest *FLOWERS*, viz: Camellias, Rose Buds, Heliotropes, &c. Evergreens (in pots) for Christmas Trees, from the Seed and Horticultural STORE, No. 49 Fifth street, near Wood. de15

CIDER MILLS—Having rec'd the sole Agency for the sale of Hickok's Improved Cider Mill for Western Penna. I am prepared to furnish dealers and others with this first premium Mill, either wholesale or retail, at a small advance on the manufacturers prices. Orders respectfully solicited. E. R. SHANKLAND,
jy20-2m No. 129 Wood st.

Bay Wood Flowers.
ARRANGEMENTS have been made with the proprietors of Bay Wood Floral Gardens for a constant supply of Bouquettes and cut flowers during Winter and Summer. Ladies and gentlemen can be furnished at short notice any of the following French forms:
Pyramidal (en variete) Vase *(en variete;)*
Hemispherique " *Flabelliforme* "
Bicolore *Tricolore,*
En Melange.
Coquette *Rosettes,*
Fleurs pour les cheveux.
Orders for flowering plants in pots, also received at
E. R. SHANKLAND'S Seed Warehouse,
ja31 129 Wood street.

FRUIT TREES AND SHRUBBERY.
The subscriber offers for sale, a choice assortment of strong, vigorous PEAR TREES, both dwarfs and standards, some of a bearing size; New Jersey Peaches, Plumbs, Cherries, Apricots, Gooseberries, Currants, Raspberries and other Fruits; Evergreens, Hyacinths, Tulips, and Crocus Roots, for blooming in winter and spring; Implements for the Farm and Garden, of most approved construction, from the Seed and Implement Warehouse, 49 Fifth street. [no15] JAMES WARDROP.

IMPORTANT TO FARMERS.—Grain Drills, Hunt's Patent 8 tube Wheat Drills, one of the best in use, warranted, for sale at the Seed and Implement Warehouse, 49, 5th st., by JAMES WARDROP.

EGGS FOR HATCHING—The subscriber will be constantly supplied with Fresh Eggs, of the following choice breeds: Buff and White Shanghai, Cochin China, Black Spanish, Bramah Pootra, and Imperial Chittagong. They are all from Premium fowls, bred with great care, and perfectly pure. Apply at the Seed and Implement Warehouse, 5th street. fe10 JAMES WARDROP.

MISCELLANEOUS.

DAVID MUNN,
REAL ESTATE & CONTRACTING AGENT,
NO. 2, IRWIN ST., PITTSBURGH,
HAS FOR SALE, as follows; 180 acres of land in Cedar county, Iowa, 16 miles from Muscatine, on the main road to Marion, and 8 miles from Tipton, 6 miles from two Railroad depots, 90 acres is under cultivation, a good Frame House, Frame Barn and Granaries, a good bearing Apple Orchard. The farm is well watered, high, dry good land, in a very healthy county. A very great bargain can be had of this farm for prompt pay. Enquire as above, or of Mr. John Munn, Esq., on the premises.
Also, 3 acres of land, with a large Steam Saw Mill, now in successful operation; 3 frame dwellings, barn, blacksmith shop and tools, boat scaffold, work shop, &c., situate on the bank of the Allegheny river, at Miller's Eddy, Armstrong county, Pa. Enquire as above, or of Mr. L. Munn, on the premises.
I also want to purchase 5 to 800,000 feet, B. M., of good White Oak Plank, 3 inches thick, 8 or 16 ft. long, 7 to 16 inches wide, part to be delivered in Oct. next and part in April, 1855. Enquire as above.
Also, for sale, all the beds, furniture, and every thing of the fitting out of a large Hotel, in the city of Pittsburgh, now doing a very large business. Two to five years of the lease of the house can also be had, and immediate possession if required. Enquire as above. mh22

J. HOWARTH & BROTHER,
MARBLE MASONS,
224 LIBERTY STREET, NEAR SEVENTH.
RESPECTFULLY inform their friends and the public generally, that they have opened their Marble Works at the above stand, where they keep on hand a large supply of beautiful MARBLE MANTELS, of Grecian and Gothic styles; Monuments, Tombs, Head Stones, Furniture Slabs, &c., which they offer at extremely low prices.
Marble in Block, Slabs, and sawed to order.
Cemetery lots enclosed, with Baden and Freeport Stones. ap14

CLOVER DAIRY.—The subscriber is prepared to furnish to families, FRESH MILK and CREAM, and will be thankful for the patronage of his friends and the public. His COWS will be fed on good wholesome food, and every care will be taken to satisfy his customers. Orders addressed to Wilkins Post Office, giving the No. of the residence and street, will be punctually attended to. [oc24:tf] H. FARRY.

WARD'S FLUID AND POWDERED DENTIFRICE, Manufactured and sold Wholesale and Retail by WM. A. WARD, Dentist,
no6-6md Penn st., 3 doors above Hand.

O'HARA GLASS STORE removed to No. 47 Market st., corner of Third. Dealers are respectfully invited to call and examine the samples of Flint Glassware which I have on hand. Manufactory corner of Smith street and Allegheny River. [fe7-3m] J. O'HARA DENNY.

Carpetings, Oil Cloths and Mattings.
ROBINSON & CO., No. 47 Fifth street, near Wood—Have on hand a large and choice assortment of CARPETINGS, of the latest and most beautiful patterns, consisting of—
Royal Velvet Carpets;
Tapestry and Brussels Carpets;
Three-Ply and Superfine Carpets;
Tapestry Stair Carpets;
Twilled and Plain Venetian Carpets;
Together with every description of low priced Carpetings.
OIL CLOTHS—From three to twenty-four feet wide, all qualities and prices. Also, Rugs, Mats, Piano and Table Covers, Window Shades, Venetian Blinds, Buff and Green Holland, Stair Rods, &c.
MATTINGS—Canton Matting; White and Check 4-4, 5-4 and 6-4 wide; Cocoa Matting from 3-4 to 8-4; all of which will be offered at the LOWEST CASH PRICES. my13

To Capitalists, Manufacturers and Mechanics.
THE Beaver Manufacturing Company, under a Charter from the Legislature of Penna., with a Capital of $300,000, propose to establish, in the village of Brighton, Beaver Co., Pa., a number of FURNACES and an extensive ROLLING MILL, with the necessary machinery and apparatus for the manufacture of Bar Iron, Sheet Iron, Nails, Spikes, &c., and also as soon as practicable, a Mill for Railroad Iron.
Towards the accomplishment of this object they are willing to furnish the appropriate *sites* and *grounds* for the works, together with the necessary amount of water power, the privilege of getting coal, iron ore, fire clay, building stone, timber, &c., all of which they have in great abundance; also, dwellings, mechanic shops and vacant lots, for the occupancy of operatives and others—to extend a large and commodious race or canal sixty feet wide, for the more convenient and abundant supply of water, and for the passage of boats to and from the works, and to erect suitable buildings in which to carry on the contemplated manufacturing operations.
Such grounds, water power, erections, improvements and privileges, they propose to put in as so much capital; and it is hoped that other parties, with some capital, practical knowledge and experience, will be found ready and willing to supply the machinery, the manufacturing labor, and a portion of the working capital. The company is willing to contribute any reasonable proportion, from one-fourth to three-fourths of the whole capital required, for each particular branch of business, as it is their determination to afford every possible aid and facility to such as will identify themselves with this enterprise; and they accordingly offer equally liberal inducements for the establishment of many other branches of *American manufacture*, not above enumerated, especially those which tend to the more extensive development of the mineral stores by which their property is surrounded, and their own grounds so richly and extensively pervaded. (See multiplication and extension of iron manufacture below.)
The Company are now repairing their Cotton Factory and Flouring Mill, and are willing to rent to practical and responsible parties either or both for a term of years, and upon liberal terms—though their attention is more particularly directed to the establishment and prosecution of other branches, some of which have been enumerated, and which may be added the building of locomotives, cars, omnibusses, and carriages, and the making of pottery, fire-brick and glass, &c., for which they have the materials close to their own ground, and in great perfection and abundance. The Flouring Mill is capable of making 200 barrels of flour every 24 hours, or 300 bbls of kiln dried corn meal, upon the most approved plan. For either of which grain is abundant, being brought by canals, railroads and rivers, to the door of the mill.
Post paid letters, addressed to the Agent, will receive prompt attention.
REFERENCES—Persons in the East wishing to know more of this matter, and of the parties composing the Company, are respectfully referred to—
D. W. Wilson, Hiram Walbridge, and Chester Bedell, of the city of New York.
John L. Newbold, Esq., Philadelphia.
John Thompson, Esq., Banker, Wakefield, Rhode Island.
H. Baldwin, Jr., T. Darland and Jas. L. Voorhees, Esqs., city of Syracuse, N. Y.
Or to Wheeler Truesdell, Esq., Agent of the Company, at the Office of the United States Branch Bank, New Brighton, Beaver Co., Pa. Mr. Truesdell is prepared to show the property in all its details, with maps, plats, descriptions, terms, conditions and future prospects of the Company, also, to make contracts, leases, deeds, &c.
Western references to the property and title thereto—
N. P. Fetterman and Edward Simpson, Esqs., Pittsburgh.
Thos. Cunningham, Esq., Beaver Co., Pa.
R. L. Baker, Esq., Economy, do do.
Dr. Chas. T. Whippo, Newcastle, Beaver Co., Pa.
Archibald Robertson, Esq., Brighton, Beaver Co., Pa.
WHEELER TRUESDELL, Agent,
of the "Beaver Manufacturing Co."
M. T. C. Gould, Secretary,
New Brighton, Beaver Co., Pa.

Multiplication and Extension of Iron Manufactures.
We have within the last few months seen frequent allusions to a new plan, by which mineral, coal, and iron ore are converted at once into *wrought iron*, without passing through the more tedious and expensive steps into and from the pig metal state, as now generally practiced in the United States.
This new process appears to be gaining favor rapidly in various parts of our country. It was first heard of at Newark, New Jersey, then at Cincinnati, then at Cleveland, next in Wisconsin, now in our immediate vicinity, Pittsburgh and "Beaver City."
We have seen the process and witnessed the results. We have seen the mineral coal and the crude ore, after being crushed or pulverized and mixed in suitable proportions, put into a hopper, like a bag of grain at a country mill, and have seen it, when sufficiently *deoxidized*, by passing through red hot tubes, or chambers, come forth like so much meal or flour into a puddling oven at the foot of these tubes or chambers, apparently like so much red hot sand, and without having been melted from first to last, we have seen this iron sand, by the mere adhesion and aggregation of its particles, and the spontaneous welding of those particles, under the manipulations of a practical puddler, grow into a compact mass, and like a rolling snowball, increase with every turn to the size of the largest pumpkin.
We have seen this iron pumpkin, or ball of red hot metal brought immediately under a forge hammer, and in less than five minutes it was converted into a beautiful bloom. We have seen the same bloom pass through the rolls, and come forth as boiler iron, as sheet iron, bar iron, rail rods, &c., and all as it very good.
An appropriate furnace and puddling oven for this purpose can be erected for less than $1000, and any man having an acre of coal land, with good iron ore in the vicinity, and a thousand dollars in his pocket, can, in less time than it would require to erect a saw mill or grist mill, have a furnace running upon his own premises at the foot of his own coal bank, from which it will turn out daily two tons of first rate blooms at a cost of $20 the ton, though worth at his own door $70 the ton—thus giving him a profit of $100 a day on a capital of $1000. The "Beaver Manufacturing Company" are ready to furnish the ground, the coal, the iron ore, water power and buildings, privileges, in connection with others who have some capital, skill and industry.
Let those who wish to know more of this matter, inquire of the undersigned, who knows all about it.
M. T. C. GOULD.
Rochester, Beaver Co., Pa., Jan. 10, 1854. fe20-tf

NEW PAPER MILL FOR SALE.—The one-half of a new Paper Mill at Dam No. 17 on the Little Beaver river, forty miles below Pittsburgh. It is a new mill, capable of making $12,000 worth of printing paper per week, with a water power that cannot be excelled for it will yield a yearly profit of $4000. It is a rare chance for the investment of capital.
For further particulars, inquire of JOB HARVEY, at Smith's Ferry, or at the Buckeye Paper Mill, at Dam No. 17, on the Little Beaver, and of THOMAS WOODS,
mh7 Commercial Broker, 75 Fourth street.

NEW TRIMMING STORE, No. 83, corner of Market st. and the Diamond.—FRANK VAN GORDER respectfully announces to the public of Pittsburgh and vicinity that he will open his new Trimming Store, on Monday, April 17th. Having fitted up the neatest store room in the city, and filled it with a choice selection of the latest styles of Trimmings and Fancy Goods, he flatters himself that he will offer superior inducements and endeavor to give full satisfaction to all who may favor him with their patronage.
N. B. Don't forget the place—No. 83 Market st., corner of the Diamond. FRANK VAN GORDER.

LIME—100 bbls. Lime for sale by
se5 HENRY H. COLLINS.

POTATOES—500 bus. Neshannocks for sale by se5 HENRY H. COLLINS.

THERMOMETERS—2 gross just rec'd and for sale by au4 FLEMING BROS.

ENGLISH DAIRY CHEESE—110 boxes this day rec'd by HENRY H. COLLINS.

10 BXS. CASTILE SOAP in store and for sale by R. E. SELLERS & CO.

HOUSES, FARMS, &C.

FOR SALE—187 acres of land, 3 miles South of Darlington; 90 acres cleared; a good Orchard; a good Stone House, and large Barn, with 2 Frame Houses, all in first rate order, and offered at the low price of $35 per acre. Also half acre Lot in Oakland, on Charlotte st. It is a beautiful lot, in front of Mr. Ogden's fine improvement. It is offered at the low price of $800. Enquire of me. Also, call and get my Register, for descriptions of a great variety of property. THOS. WOODS,
je22-1m 75 Fourth st.

FOR SALE—5 Lots on Penna. Avenue, in front of Chatham st., and 4 Lots at the junction of 5th and Webster sts; also, a large variety of cheap lots through the city. If you want any kind of property for a home, just enquire of je22-1m THOS. WOODS, 75, 4th st.

TO RENT—The Store Room, 83 Fourth st. Enquire at the place. Show Cases and a new, well finished Counter can be obtained by calling there for a reasonable price. my15-tf

FOR SALE.—Two Houses and Lots on Wylie street, near Washington.
Two Houses and Lots on Pennsylvania Avenue.
One lot on Townsend street.
Also—Twenty others in different parts of the city, all of which will be sold low on fair terms—They are described on my printed Register, which you can have gratis by calling at 75 Fourth street, if you won't buy, and if you have property for sale, by calling on me you can have it before the public at large in a very easy way, enquire of
THOS. WOODS, Commercial Broker,
ap4tf 75 Fourth street.

LAND FOR SALE.—143 acres of Land, 2¼ miles east of McKeesport, on which is a good Cottage House and Barn; 110 acres cleared, a large orchard of grafted fruit, and 35 acres of Coal. Now is the time for a bargain.
50 acres of land, near J. Murdock's garden, with a good frame house on it; it is cheap.
50 acres, 3 miles west of New Brighton, on it are good improvements; it will be sold very low.
Also, 3 Farms of Coal, on the Monongahela River, and a great variety of other farms and small lots of land in the vicinity, which I have described on my printed register. Call and get one, if you want bargains, of
ap4-tf THOMAS WOODS, 75 Fourth street.

TO LET—A well finished and well lighted Basement Store, corner of 3d and Market sts. An excellent stand for a Confectionary or Clothing Store.
fe9 R. D. GAZZAM, Market st., bet. 3d & 4th.

TO LET—A Two story Brick Dwelling House, situated on 5th street, below Grant. Possession given the 1st of April. Enquire of
ja17 O. BLACKBURN & CO., Water street.

FEDERAL STREET PROPERTY.—The undersigned offers at private sale the property on Federal street, south side, above Robinson, consisting of EIGHT LOTS, each having a front on Federal street of 20 feet, and running back 100 feet to an alley 10 feet wide. So large a body of ground, in a position so eligible, is certainly now not to be met with in Allegheny City. These lots are offered at the low price of $2000 each; one-fourth cash in hand, the balance at 1, 2, and 3 years.
Persons who may incline to purchase on the terms stipulated, will apply to N. HOLMES & SON,
oc27 Bankers and Brokers, 67, Market st.

VALUABLE PROPERTY ON LIBERTY STREET.—In order to settle up an estate, will be sold at private sale, on very reasonable terms, 3 BUILDINGS and LOTS on the northerly side of Liberty street. The buildings are of brick, substantially built, 3 stories high, (with stone front to the 2d story,) and are situated in a good business locality. They now yield an annual rent of $875. The lots have a front on Liberty street of 45 feet and extend back towards Penn street 120 feet. Apply to
oc14-tf H. BRADY WILKINS, 157, 4th st.

VALUABLE COUNTRY RESIDENCE FOR SALE.—The subscriber having laid out ten acres into TWENTY LOTS, will sell one lot or the whole ten acres. This land is in Reserve township, situated between Saw Mill and Voegtly's Runs, adjoining land of Col. Wm. Robinson on the north-east, and C. Johaing on the south. It has commanding views of Allegheny and Pittsburgh, and is admirably situated for residences. This land is in the highest state of cultivation; it is well supplied with Grape Vines, Apple, Peach and Cherry Trees, Gooseberries, Currants, Shrubbery, &c., from 10 to 12 years old. Each lot will have a portion of Fruit Trees on it. Terms very easy; for particulars, inquire at the Lumber Yard Office on Sixth street near Grant, Pittsburgh.
je3d:tf CHARLES ROWAN.

FOR SALE.—The attention of capitalists is called to that VALUABLE PROPERTY in Allegheny City, commencing at the corner of Lacock street, and extending 200 feet along Federal street towards Robinson street, by 100 feet in depth to a ten feet alley. This property will be sold altogether or be divided into lots of 20 feet front, to suit purchasers. It is handsomely situated on the main thoroughfare between the two cities, and in the immediate vicinity of the Depot of the Ohio & Pennsylvania Railroad Company. It would be a most desirable location for a Hotel, a Public Hall, or for business houses with dwellings attached, as this Property assuredly will advance in value, and pay a handsome revenue on the improvements which might be made. It is worthy of attention. Persons who wish to purchase, are requested to inquire of
W. B. PUSEY, or
s10-tf N. HOLMES & SON.

LARGE CITY LOT TO LEASE.—The Lot of Ground, at present occupied by John M'Closkey, Clothier, on Liberty street, between Sixth street, will be leased for a term of years from April 1st next. Apply to JOHN & IRWIN, No. 62 Market street,
a29-tf ROBERT ROBB, Fourth street.

DWELLING FOR RENT.—The very desirable and modern built two-story Brick House, No. 20 Wylie street, is offered to rent. The house is nearly new and in complete order, containing eight rooms and hall, with hot and cold water in bath-room, Wash-House and Kitchen: Gas throughout the house—Chandeliers, &c. The location is convenient to business.
For further information inquire of
ja6 BELL & LIGGETT, 69 and 70 Water st.

FOR SALE.—A Ground Rent on valuable improved property on Fifth street, Pittsburgh. Enquire at the Gazette Office. de18-tf

FOR SALE OR TO LET.—I will sell or rent my property in Manchester, consisting of a short acre of Ground, upon which are erected, 2 Frame Houses, one containing 8 and the other 4 rooms. Stabling, Carriage House, Wood and Coal House, and a fine assortment of fruit. This property is very pleasantly situated near the Ohio River. The buildings are all comparatively new and the Omnibus station. I will sell all, or a portion of my Furniture, and would prefer retaining possession until 1st of May. Apply to H. LEE, 120 Liberty street.

FOR RENT—A comfortable Dwelling House, containing 8 Rooms, in good order, Stabling, Carriage House, Coal House, &c., with 2 acres of rich land, all planted with Fruit and Shade Trees, and nearly all bearing apples, peaches, &c., an excellent Arbor, covered with Grape Vines, a never-failing Spring, &c., situated in Pitt Township, 1¼ miles from the Court House. Rent moderate, to those who would take good care of the property. Enquire of JOHN WATT.
de31 Liberty street.

TO LET, on 2d st., No. 145, 2d door above Cherry alley, a well finished two story DWELLING HOUSE, of 8 rooms, having a good Dining-room and a Kitchen (with modern range) on the first floor, and the parlors also a bath-room, supplied with cold and hot water. Gas fixtures, &c. The house will be put in a state of cleanliness and repair. Terms $250 a year. fe29-tf Dr. J. P. DAKE, 310 Penn st.

FOR SALE—15 acres of Land on accommodating terms, adjoining East Liberty, lying between the Central Railroad and Frankstown Plank Road. my23-tf THOS. WOODS.

FOR SALE—A first rate Grocery Stand and Fixtures, with a well selected stock. The stand is one of the best in the city, and has a good local and country custom. For particulars, address Box 206. je12

COUNTRY SEATS—to equiviile.—This valuable property, situated on the "Scotch Bottom" district, in Peebles township, 4 miles from the city, has been laid out into large Village Lots, suitable for Country Seats, containing Two Acres each—having fronts on the Monongahela river, Braddocksfield plank road, and on a 60 ft. street. Lots are offered for sale. This property is unsurpassed for beauty of location, delightful river and valley scenery, pleasant drive from the city, and rapidly improving neighborhood—and presents to those wishing to purchase, rare advantages.
Terms—One-fourth in hand, balance in 15 years.
For Village Plots apply to B. McLAIN & Co., 21, 5th st.

NOTICES.

NOTICE.—In consequence of having sold our Furnaces to the Cambria Iron Company, the partnership heretofore existing under the firm of P. SHOENBERGER & CO., on Mill Creek Furnace, and also the partnership existing under the firm of KING & SHOENBERGER, at Cambria Furnace, are both dissolved. The business will be settled up by the managers at the Furnaces, and George S. King, who are authorized to use the name of the respective firms in settling up the business.
GEORGE S. KING,
March 1, 1853. [mh5:tf] P. SHOENBERGER.

CO-PARTNERSHIP.—The undersigned have this day entered into Co-Partnership, under the name and style of BRYAN, KENNEDY & CO., for the purpose of transacting a general Milling business, in the City of Allegheny.
ROBERT T. KENNEDY, JOHN T. LOGAN,
WM. BAGALEY, S. S. BRYAN,
A. P. CHILDS, H. CHILDS,
HENRY P. SCHWARTZ.
no27:1wfd&tf] Canal Basin, Allegheny City, June 12, '52.

D. W. HERSTINE. HMN. EICHBAUM.
D. W. HERSTINE & CO., Commission and Forwarding Merchants, and Dealers generally in Produce, Pittsburgh, Cincinnati, and other Manufactures, &c., Nos. 93 and 95, Front street, Pittsburgh.
The undersigned having formed a co-partnership, under the style of D. W. HERSTINE & CO., for the transaction of a General Agency, Commission, Forwarding and Produce business, at Nos. 93 and 95, Front street, are prepared to give special attention to filling orders, receiving and forwarding produce and merchandise, and to the execution of all business that may be entrusted to their care.
D. W. HERSTINE,
HMN. EICHBAUM.
REFER to—Clarke & Thaw; William Bagaley & Co.; W. M'Cully & Co.; F. Sellers & Co.; Hays & Black; Kramer & Rahm; Henry Graff, Esq.; William Eichbaum; S. R. Johnson, Esq.; T. Bakewell, Esq.; George Leddie, Esq.; Solomon Stoner, Esq. ja2:dt

JOS. ABEL. JOS. FLEMING.
NOTICE: Joseph Fleming having associated with him Joseph Abel, the business hereafter will be conducted under the style of JOSEPH ABEL & CO. at the old stand, corner of Smithfield and Fourth streets. ja12

CO-PARTNERSHIP.—The undersigned have this day entered into co-partnership, under the name and style of J. A. HUTCHISON & CO., for the purpose of transacting a Commission and Grocery business.
JAS. A. HUTCHISON,
Pittsburgh, Feb. '54.—fe6 A. M. WALLINGFORD.

CO-PARTNERSHIP—Having associated E. S. Ward with me in the Drug business, the business will be carried on from this date, under the style of R. E. SELLERS & CO.
January 24, 1854. ja4

R. E. SELLERS. S. S. WARD.
R. E. SELLERS & CO., Wholesale and Retail Dealers in Drugs, Paints, Oils, Varnishes, &c., No. 57 Wood street. ja4

PINE AND CEDAR WARE.—SAMUEL KROESEN keeps constantly on hand a good assortment of Wash and Bath Tubs, Horse, Steamboat, Oak Well, Kitchen or Draw Buckets; Wooden Bowls, Churns, Dry Measures, Zinc and Cherry Wash Boards, and all other kinds of ware in his line.
Also—50 nests Tubs, and 100 dozen Buckets.
Wareroom, Masonic Hall, Fifth street, Pittsburgh, Pa. au24:y

NEW CARPETS—SPRING STYLES,
AT THE CHEAP CARPET WAREHOUSE
NO. 82 THIRD STREET.
WE ARE NOW RECEIVING and opening one of the largest and choicest stocks of CARPETINGS, OIL CLOTHS, MATS, MATTING, RUGS, &c., ever exhibited west of New York. The stock has been selected with great care. Persons in want of any article in our line, are respectfully invited to call and examine. Our assortment consists in part of the following, viz:
Royal Velvet and Brussels Carpeting;
Tapestry Brussels;
Aubusson Carpets;
Extra Imperial and super Three Ply;
Patent Tapestry Ingrain;
Superfine and fine do;
Worsted and Wool Carpets;
Wool and Cotton do;
Venitian, 3-4, 5-8, 3-4, and 4-4;
Hemp Carpets, very cheap;
List and Rag Carpets, very cheap;
White and check Canton Matting, 3-4, 4-4, 5-4 and 6-4;
Cocoa Matting, 3-4, 5-4, 4-4, 5-4 and 6-4;
Spanish Matting, very cheap;
Elegant Mosaic Rugs, $60 per pair;
Axminster, Chenille and Tufted Rugs, all prices;
Fancy English Sheepskin Mats, $16 per pair;
Colored do do from $2,50 to $5 each;
Together with a large selection of Cocoa, Jute, Adelaide, Velvet and other Mats.
Embossed and printed Cloth, Table and Piano covers, of entirely new designs, very rich.
Damask Piano and Table covers; also, Worsted Damask by the yard; Toilett, Doylies, &c.
A great variety of patterns in Floor Oil Cloth, from 2 to 24 feet wide.
Buff Hollands, for windows, 30, 32, 34, 37, 38, 40, 42 and 44 inches wide.
Gold bordered Shades, entirely new; very rich.
Window Shades of every description.
Oval and Hollow Stair Rods; Carpet Binding, Tacks &c. &c.
Also, the Royal Turkish Bath Towel, with every thing usually kept in a Carpet House.
Small profits and quick sales.
mh4:d&w C. B. HEADLY & CO., 82 Third st.

FRAUD.—All Persons who want AXES of the real COLLINS & CO. make, should be particular to notice the stamps, as there are various counterfeit and imitations stamped Collins, and labeled much like ours, which are fraudulently sold in some parts of the United States as our manufacture. They are made in distant parts of the country by various axe-makers and are generally of very inferior quality. The genuine Collins axes, which have acquired such an extensive reputation, are stamped "COLLINS & CO., HARTFORD," and each axe has a printed label with my signature. It is now more than TWENTY-FIVE YEARS since we commenced the business with the stamp of "Collins & Co. Hartford," and I do not know of any other axe-maker by the name of Collins in the United States. [illegible]

INSURANCE.

Western Farmers Insurance Company,
NEW LISBON, OHIO.
R. M'CASKEY, Agent, St. Charles Building, No. 108 Third street, Pittsburgh.
OFFICERS.
[illegible]HER A. BLOCKSOM, President.
[L]EVI MARTIN, Secretary and Treasurer.
NAMES OF DIRECTORS.
JAMES BURBIC, HENRY SPRINGER,
DAN'L HARBAUGH, Sr. LEVI MARTIN,
N. E. McLAUGHLIN, JAMES SECTON,
JAMES KELLY, JESSE McLAUGHLIN.
REFERENCES.
A. & A. M'Bain, Pittsb'g, Wilkinson & Hoffstott, Pittsb
Th. Umbstaetter, " Gilbert & Frederick, "
Dr. Irish, " Jas. Mason, Esq., Cleveland.
Joseph Hall, " Hanna, Garretson & Co., "
Spr. Harbaugh " Graham & M'Coy, Cincinnati.
E. M. Stanton, " Dr. Geo. Fries, "
ja28-1y

Delaware Mutual Safety Insurance Co.
OFFICE in the North Room of the MERCHANTS' EXCHANGE, Third street, Philadelphia.
MARINE, INLAND AND FIRE INSURANCE.
MARINE INSURANCES—On Vessels, Cargo and Freight, to all ports in the world.
INLAND INSURANCES—On Goods by River, Canal and Lakes, and by Land Carriage to all parts of the Union, including the risk by Fire until arrival.
FIRE INSURANCES—On Merchandise generally, on Stores, Dwelling Houses, &c.
ASSETS OF THE COMPANY.
NOVEMBER 1, 1853.

Bonds and Mortgages	$25,000 00
United States, State of Pennsylvania, Philadelphia City, Camden and Amboy Railroad, and other Loans	145,955 00
Stock in Banks, Railroads and Insurance Co's	19,787 70
Bills Receivable	120,183 52
Cash on hand	21,705 64
Premiums on Marine Policies recently issued	87,137 27
Subscription Notes	100,000 00
	$519,769 13

DIRECTORS:

William Martin,	James C. Hand,	Dr. R. M. Huston
Joseph H. Seal,	Theoph. Paulding,	Wm. Eyre, Jr.,
Edmund A. Souder,	Isaac R. Davis,	Joshua L. Price,
John C. Davis,	Hugh Craig,	James Tennant,
Robert Burton,	Spencer McIlvain,	Joseph S. Burnett,
John R. Penrose,	Charles Kelly,	Jas. B. M'Farland,
George C. Leiper,	Samuel E. Stokes,	Wm. C. Ludwig,
Edw'd Darlington,	Henry Sloan,	J. T. Logan, Pitt'g,
H. Jones Brooke,	James Traquair,	D. T. Morgan, do.
J. G. Johnston,		

WILLIAM MARTIN, President.
THOMAS C. HAND, Vice President.
JOSEPH W. COWAN, Secretary.
☞ Office of the Company, No. 95 Water street, Pittsburgh. [je11:tf] P. A. MADEIRA, Agent.

Western Insurance Comp'y of Pittsburgh.
CAPITAL, 300,000.—R. MILLER, Jr., President, F. M. Gordon, Secretary.
Will insure against all kinds of risks, Fire and Marine. All losses will be liberally adjusted and promptly paid.
A home institution—managed by directors who are well known in the community, and who are determined by promptness and liberality to maintain the character which they have assumed, as offering the best protection to those who desire to be insured.
DIRECTORS—Reuben Miller, jr., J. W. Butler, Wm. Lyon, C. Ihmsen, T. Scott, A. Nimick, C. W. Ricketson, George W. Jackson, James M'Auley, George Darsie, Nathaniel Holmes, James Lippincott, and W. H. Smith.
Office, No. 92 Water street, (warehouse of Spang & Co., up stairs,) Pittsburgh. ja4:d1y

Franklin Fire Insurance Co., of Philad'a.
DIRECTORS: Charles W. Bancker, Geo. W. Richards, Thos. Hart, Mordecai D. Lewis, Tobias Wagner, Adolphe E. Borie, Samuel Grant, David S. Brown, Jacob R. Smith, Morris Patterson.
CHARLES N. BANCKER, President.
CHARLES G. BANCKER, Secretary.
This Company continues to make Insurances, permanent or limited, on every description of Property in town and country, at rates as low as are consistent with security.
The Company have reserved a large contingent fund; which, with their Capital and Premiums, safely invested, afford ample protection to the assured.
The assets of the Company, on January 1st, 1851, as published agreeably to the Act of Assembly, were as follows, viz:—

Mortgages	$918,128 68
Real Estate	84,377 78
Temporary Loans	83,966 17
Stocks	61,889 00
Cash, &c	64,346 81
	$1,212,708 44

Since their incorporation, a period of 21 years, they have paid upwards of One Million Four Hundred Thousand Dollars Losses by Fire, thereby affording evidence of the advantages of Insurance, as well as their ability and disposition to meet with promptness all liabilities.
J. GARDNER COFFIN, Agent.
ap19 Office S. E. corner of Wood and 3d sts.

Western Insurance Company
OF PITTSBURGH.
REUBEN MILLER, JR., PRES'T. F. M. GORDON, SEC'Y.
Will Insure against all kinds of Fire and Marine Risks.
DIRECTORS:
R. Miller, Jr., Thos. Scott, Jas. McAuley,
J. W. Butler, A. Nimick, Geo. Darsie,
Wm Lyon, C. W. Ricketson, Nath'l Holmes,
C. Ihmsen, G. W. Jackson, J. Lippincott,
Wm. H. Smith.
☞ A home Institution managed by Directors well known in this community, and who will liberally adjust and promptly pay all losses at the Office, No. 92 Water Street, (Spang & Co's Warehouse,) up stairs, Pittsburgh. ja4e

Marine, Fire and Inland Transportation Insurance.
THE Insurance Company of North America, Philadelphia—Chartered 1794. Capital, $500,000—Assets January 13, 1851, $1,002,255 50. Will make Insurances on buildings and their contents, in this city and vicinity; also on property of every description, shipped per steamboats and other vessels, either by inland transportation or on the seas.
DIRECTORS:
Arthur G. Coffin, Pres't, Thomas P. Cope,
Samuel W. Jones, John R. Neff,
Edward Smith, Richard D. Wood,
John A. Brown, William Welsh,
Samuel F. Smith, Francis Hoskins,
Samuel Brooks, S. Austin Allibone,
Charles Taylor, Wm. E. Bowen,
Ambrose White, George Aspinwall,
Jacob M. Thomas, James N. Dickson,
S. Morris Wain, H. D. Sherrerd, Secretary.
This is the oldest Insurance Company in the United States, and from its high standing, long experience, ample means, and avoiding all risks of an extra hazardous character, it may be considered as offering ample security to the public. WILLIAM P. JONES, Agent,
fe1 80 and 81 Water street.

JAMES W. WOODWELL,
CABINET FURNITURE MANUFACTURER,
NOS. 97 AND 99 THIRD STREET, PITTSBURGH.
J. W. W. respectfully informs his friends and customers, that he has just completed his stock of Furniture, which is decidedly the largest and best ever offered for sale in this city. As he is determined to uphold his stock, with economical arrangements, with every and newest designs and from the extent of his orders and facility in manufacturing, he is enabled to produce warranted FURNITURE at the lowest prices.
He keeps always on hand the greatest variety of every description of furniture, from the cheapest and plainest, to the most elegant and costly, that a house, or any part of one, may be furnished from his stock, or manufactured expressly to order. The following articles consist in part of his assortment, which, for richness of style and finish, cannot be surpassed in any of the Eastern cities:
Louis XIV tete-a-tete Sofas;
100 Sofas in Plush and Hair Cloth;
100 dozen Mahogany Chairs;
40 Walnut do do;
100 Mahogany Rocking Chairs;
50 Walnut do do;
50 Mahogany Divans;
50 Walnut do;
100 Marble Top Centre Tables;
50 do do Dressing Bureaus;
30 do do Washstands;
40 Inclosed do do;
100 Common do do;
50 Plain Dressing Bureaus;
40 Mahogany Bedsteads;
50 Walnut do;
150 Cottage do;
600 Cherry and Poplar Bedsteads,
20 Mahogany Wardrobes;
10 Walnut do;
10 Cherry do;
20 Plain Bureaus;
100 Dining and Breakfast Tables;
12 Secretary and Book cases;
20 dozen Cane Seat Chairs;
24 Cane Seat Rocking chairs;
12 Ladies' Writing Desks;
Hat and Towel stands; What-Nots;
Etageres; Paper Mache Tables;
Conversation Chairs; Pembroke do;
Elizabethan do; Hall and Pier do;
Reception do; Ladies' do;
Pearl Inlaid do; Extension Dining Tables;
Arm do; Ottomans;
Gothic and Hall Chairs;
Also, a large assortment of Common Furniture and Windsor Chairs.
Cabinet makers supplied with articles in their line.
Steamboats and Hotels furnished at the shortest notice.
All orders promptly attended to. mh20

THE NEW YORK AND LIVERPOOL
UNITED STATES MAIL STEAMERS.
The Ships composing this Line are the
ATLANTIC, Capt. West. ARCTIC, Capt. Luce.
PACIFIC, Capt. Nye. BALTIC, Capt. Comstock.
ADRIATIC, Capt. —.
THESE Ships have been built by contract, expressly for Government service, every care has been taken in their construction, as in the Engines, to ensure strength and speed, and their accommodations for Passengers unequalled for elegance and comfort.
Price of Passage from New York to Liverpool in First Cabin, $120; exclusive use of extra sized State Rooms, $300; in Second Cabin, $70; from Liverpool to New York £30 and £20.
An experienced Surgeon attached to each Ship.
No Berth can be secured until paid for.
PROPOSED DATES OF SAILING.

FROM NEW YORK, 1854.	FROM LIVERPOOL, 1854.
Saturday, January 7.	Wednesday, January 11.
Saturday, " 21.	Wednesday, " 25.
Saturday, February 4.	Wednesday, February 8.
Saturday, " 18.	Wednesday, " 22.
Saturday, March 4.	Wednesday, March 8.
Saturday, " 18.	Wednesday, " 22.
Saturday, April 1.	Wednesday, April 5.
Saturday, " 15.	Wednesday, " 19.
Saturday, " 29.	Wednesday, May 3.
Saturday, May 13.	Wednesday, " 17.
Saturday, " 27.	Wednesday, " 31.
Saturday, June 10.	Wednesday, June 14.
Saturday, " 24.	Wednesday, " 28.
Saturday, July 8.	Wednesday, July 12.
Saturday, " 22.	Wednesday, " 26.
Saturday, August 5.	Wednesday, August 9.
Saturday, " 19.	Wednesday, " 23.
Saturday, September 2	Wednesday, Sept'mber 6
Saturday, " 16.	Wednesday, " 20.
Saturday, " 30.	Wednesday, October 4.
Saturday, October 14.	Wednesday, " 18.
Saturday, " 28.	Wednesday, November 1.
Saturday, November 11	Wednesday, " 15.
Saturday, " 25.	Wednesday, " 29.
Saturday, December 9.	Wednesday, December 13.
Saturday, " 23.	Wednesday, " 27.

For Freight or Passage, apply to EDWARD K. COLLINS & CO., 56 Wall street, New York; BROWN, SHIPLEY & CO., Liverpool; E. G. ROBERTS & CO., 13 King's Arms, London; JOHN MUNROE & CO., 26 Rue Notre Dame des Victoires, Paris, GEORGE H. DRAPER, Havre.
The owners of these Ships will not be accountable for Gold, Silver, Bullion, Specie, Jewelry, Precious Stones or Metals, unless Bills of Lading are signed therefor, and the value thereon expressed. jy19

SPRING STOCK OF OIL CLOTHS.
J. & H. PHILLIPS
INVITE the attention of Wholesale and Retail Buyers to their large and well assorted stock of Goods on hand, consisting in part of the following:
4000 sq. yds. Heavy, medium, and light sheet Floor Oil Cloths.
5000 yds. 3, 4, 5, 6 & 8-4 light sheet Floor Oil Cloths.
1000 do 33, 36, 40 & 45 in. transparent green Oil Cloth for Window Shades.
500 yds. 33, 36, 40 & 45 in. do buff Oil Cloth, for do do.
500 do 36 & 45 opaque green do do do do.
750 do Oil Cloth Crash, for Stairs.
400 do 6 & 8-4 German & Eng. Furniture Oil Cloths.
2000 do 4, 5 & 6-4 Patent Enamelled and Plain Carriage Oil Cloths.
1600 yds. 4, 5, & 6-4 Furniture Oil Cloth, figured and imitation of wood and marble.
40 doz. Table, Stand and Bureau Covers, ass'd sizes.
400 pair Transparent Window Shades, oil and dry finish, from 4½ to 11 ft. long.
36, 38, 40 & 44 in. Buff Holland, for Window Shades.
A large assortment of Window Shade Trimmings, &c.
With what we are daily receiving from our own and Eastern Manufacturers, we are enabled at all times to offer the best and cheapest stock of Goods West of the Mountains. Call and examine before purchasing elsewhere.
J. & H. PHILLIPS,
mh10 Oil Cloth Warerooms, No. 116 Market st.

Carpetings, Oil Cloths and Mattings.
ROBINSON & CO.
NO. 47 FIFTH STREET, NEAR WOOD,
ARE NOW RECEIVING DIRECT from the Manufacturers, their choice and large assortment of Carpetings and Oil Cloths for Spring sales, and in part consisting of—
Royal English Velvet Carpets;
Brussels and Tapestry do;
Aubussons, a new article;
Imperial and Super 3 Ply;
Tapestry and do Ingrains;
Extra and Fine do;
Church Carpetings;
Tapestry Stair do;
Twilled and Plain Venitians.
Together with Wool, Dutch, Hemp, Cotton, and every description of low priced goods.
Floor Oil Cloths from 2 to 24 feet wide, Fresco and Chintz patterns, of all qualities and prices. Also, mosaic, chenille and tufted rugs and mats; piano and table covers; window shades, venitian blinds; buff and green oil cloths; buff hollands; stair rods, &c.
MATTINGS—White and check canton matting, 3-4, 4-4, 5-4 and 6-4 wide; also, cocoa matting 3-4, 4-4, 5-4 and 6-4 wide, all of which will be offered at the *lowest cash prices.* mh15

MAFFET & OLD,
BRASS FOUNDERS, PLUMBERS AND GAS FITTERS.
AND FEDERAL STREET, OPPOSITE RAILROAD STATION, ALLEGHENY, and 126 *First Street, Pittsburgh.*
MANUFACTURE all kinds of Water, Gas and Steam Fittings. Houses fitted up with Gas and Water on short notice.

SALAD OIL—10 cases fresh Olive Oil; [illegible]

RAIL ROADS, &C.

Pittsburgh, St. Louis and New Orleans.
MOST DIRECT AND ONLY RELIABLE ROUTE
RAILROAD TO CHICAGO
THENCE BY
Chicago and Mississippi Railroad.
AN AIR LINE ROUTE FROM CHICAGO TO ST. LOUIS.
TRAINS leave Chicago daily, (Sundays excepted,) on arrival of Express Trains of Michigan, Southern and Central Railroads:
First St. Louis Day Mail at 8.10, A. M.
Second " Night Express at 10.05, P. M.
Trains run through to St. Louis in fourteen hours, via Bloomfield, Springfield and Alton, *without change of Car or Baggage*, connecting at Alton with Daily Line of Packets for Hannibal, Quincy, and Keokuk, and at St. Louis with *First Class Steamers for New Orleans* and intermediate points on the Mississippi, and with regular line of steamers for Kansas and Council Bluffs.
Baggage checked through to St. Louis on Michigan, Central and Southern Trains, and at the Depot in Chicago.
B. F. HOLLISTER, Chicago,
General Passenger Agent.
RICHARD P. MORGAN, Superintendent.
Through tickets to St. Louis by this route can be obtained in Pittsburg at Offices of Cleveland & Pittsburg, and Ohio & Penn'a Railroads. se27:6md

CLEVELAND AND PITTSBURGH
RAIL ROAD.
IN CONNECTION WITH
The Ohio and Penna. Railroad.
Via Alliance.
THE shortest, quickest and most reliable route to Toledo, Chicago, Rock Island, Galena, St. Louis, is VIA CLEVELAND.
This route is One Hundred miles shorter and about eight hours quicker to Chicago, than the circuitous one via Indianapolis.
Three Daily Trains between Pittsburgh and Cleveland. Four Daily Trains between Cleveland and Chicago.
Time to Cleveland, 6 hours; Chicago, 22 hours; and St. Louis, 37 hours.
VIA ALLIANCE.
Trains for Cleveland leave Alliance at 7.20 A. M. 12.00 M. and 6.20 P. M., connecting at Hudson with trains for Cuyahoga Falls and Akron, and arriving at Cleveland at 10.00 A. M. 2.20 P. M. and 8.20 P. M.
The Trains of the Ohio and Penna. Railroad leaving Pittsburgh at 3.00 A. M., 8.00 A. M. and 3.00 P. M., arrive in Cleveland at 10.00 A. M., 2.20 P. M. and 8.20 P. M., connecting there with through Trains for Toledo, Chicago, Rock Island and St. Louis.
Passengers for Toledo, Chicago, St. Louis and the North-West leaving Pittsburgh on either of the morning or afternoon Trains, by going *via Cleveland*, will arrive in Chicago in advance of those who go via Mansfield or any other route. Time gained by going via Cleveland 8 hours.
Passengers going to St. Louis or any other point west of Chicago, will make the closest connections and quickest time by taking the 8 A. M. train from Pittsburgh. Passengers by this train (via Cleveland) reach St. Louis on the evening of the following day.
The trains from Cleveland to Toledo and Chicago run as follows—Leave Cleveland at 6.00 and 8.30 A. M. 2.30 and 8.20 P. M., arrive in Chicago at 8.45 and 11.00 P. M. 5.30 A. M. and 12.00 M. Trains leave for Rock Island and St. Louis as follows—Leave Chicago at 8.20 A. M. and 9.30 P. M.
Passengers for St. Louis go over Rock Island railroad to Joliet, and thence over the Chicago and Mississippi railroad to Alton, and thence by steamboat (23 miles) to St. Louis. Passengers by the 8.20 A. M. train arrive in Saint Louis at 11.20 same evening, and by the 9.30 P. M. train at noon next day.
Baggage checked through to Cleveland, and there rechecked for Chicago and St. Louis.

First Class.			1st.	2nd.
To Cleveland	$4.00	" Chicago	11.50	9.60
" Toledo	6.00	" La Salle	14.70	12.50
" Detroit	6.00	" Rock Island	16.50	13.50
" Alliance	2.30	" St. Louis	19.50	15.50

Passengers are requested to procure their tickets at the Office of this Company, in Monongahela House, below the corner. J. DURAND, Supt., Cleveland.
se13 J. A. CAUGHEY, Agt., Pittsburgh.

Michigan Southern & Northern Indiana
RAIL ROAD,
FROM TOLEDO TO CHICAGO, connecting at Chicago with Clement's Line of Steamers for Racine, Milwaukee, Sheboygan and all the ports on Lake Michigan, and with the Chicago and Rock Island Railroad in connection at La Salle with the Illinois Central and Chicago and Mississippi Railroads and Illinois River Line of Steamers for La Salle, Rock Island, St. Louis and all point on the Illinois and Mississippi Rivers.
FOUR DAILY PASSENGER TRAINS.
1st—Express Mail Train leaves Toledo at 2 A. M., arriving in Chicago at 1.27 P. M.
2d—Morning Express Train leaves Toledo at 11 A. M., arriving in Chicago at 9.00 P. M.
3d—Afternoon Express Train leaves Toledo at 1.50 P. M., arriving in Chicago at 11.00 P. M.
4th—Night Express Train leaves Toledo at 8.15 P. M., arrives in Chicago at 6.45 A. M.
One Train on Sundays, leaves Toledo at 8.15 P. M., and arrives at Chicago at 6.45 A. M.
Four Daily Trains on the Cleveland and Toledo Railroad, connecting with the above.
Passengers by taking the Ohio and Penna. Railroad to Mansfield, and the Sandusky and Mansfield Railroad to Monroeville, will there connect with the Cleveland and Toledo Railroad. Or by taking the Cleveland and Pittsburgh Railroad at Alliance, will be carried direct to Cleveland with the Cleveland and Toledo Railroad, making the time from Pittsburgh to Chicago, via M. S. N. I. Railroad in 21 hours!
Through Tickets can be procured at the offices of the Cleveland and Pittsburgh and Ohio and Penna. Railroads, under the Monongahela House, or at the Depot.
I. D. BUCKER, Agent.
Pittsburgh, July 20th, 1854.—tf M. S. and N. I. R. R.

SUMMER ARRANGEMENTS.
1854. 1854.
PENNSYLVANIA RAILROAD.
Through in Fifteen Hours!!
ON AND AFTER THURSDAY, JULY SIXTH,
THREE THROUGH TRAINS.
THE MAIL TRAIN will leave every morning, Sundays excepted, at 7 o'clock, stopping at all the regular stations, arriving in Philadelphia at 12, Midnight.
The Fast Train will leave Pittsburgh daily (except Sundays) at 1 o'clock, stopping at Greensburg, Latrobe, Blairsville, Lockport, Johnstown, Wilmore, Gallitzin, Altoona, &c., arriving in Philadelphia at 4 o'clock the next morning.
The Express Train will leave every evening at 9.30 o'clock, stopping only at Irwin's, Greensburg, Latrobe, Hillside, Johnstown, Lilly's, Gallitzin, Altoona, &c., connecting at Harrisburg with the Train for Baltimore, and arriving in Philadelphia or Baltimore at 12.30 o'clock noon.
The Second Accommodation Train leaves daily (except Sunday) at 11 o'clock, A. M., stopping at all stations, and running only as far as Brinton's.
Returning Trains arrive in Pittsburgh: First Accommodation arrives at 8.00 A. M.; Express arrives at 1.00 P. M.; Second Accommodation arrives at 7.15 P. M.; Mail Train arrives at 11.30 midnight; Fast Line arrives at 2.20 A. M.
Fare to New York $10.50, Philadelphia $8, Baltimore $8, Bedford Springs $5.10.
Baggage checked to all stations on the Penna. Railroad, and to Philadelphia and Baltimore.
Passengers purchasing tickets in cars will be charged ten cents in addition to the station rates, except from stations where the Company have no agent.
No notice of a less denomination than five dollars will be received in payment for tickets, except those issued by the Banks of Pennsylvania.
NOTICE.—In case of loss, the Company will hold themselves responsible for personal baggage only, and for an amount not exceeding $100.
N. B.—The EXCELSIOR OMNIBUS LINE have been employed to convey passengers and baggage to and from the Depot, at a charge not to exceed 15 cts. for each passenger, and 15 cts. for each trunk.
For tickets apply to J. MESKIMEN,
Agent at the P. R. R. Passenger Station, on Liberty st.
Pittsburgh, July 5, 1854.—jy7

Springfield, Mt. Vernon & Pittsburgh
RAIL ROAD.
BETWEEN SPRINGFIELD AND DELAWARE.
ON and after Monday, July 3d, 1854, two daily Passenger Trains will run as follows, (Sundays excepted.)
From Springfield to Delaware.
1st Train—Leaves Springfield at 9.50 A. M., on arrival of train from Cincinnati via Little Miami R. R. and arrives at Delaware at 12.00 M., and Crestline at 3.15 P. M.
2d Train—Leaves Springfield at 5.45 P. M., arriving at Delaware at 9.30 P. M.
From Delaware to Springfield.
1st Train—Leaves Delaware at 9.40 A. M., connecting at Springfield with the train on Little Miami Railroad for Cincinnati and Dayton; also, connects at Milford Centre with train for Urbana.
2d Train—Leaves Delaware at 7.15 P. M., on arrival of train from Cleveland—arrives in Springfield at 11.00 P. M.
At Ostrander Station Omnibusses will run regularly to and from Hart's Springs, connecting with the morning trains. This is the only route by R. R. from Cincinnati and Dayton to those Springs.
Freight shipped from points on this road to points on the Cleveland and L. M. Railroads, and their connecting lines without reloading. THOMAS DANIEL,
OFFICE S. M. AND P. R. R. Supt. and Eng'r,
Springfield, July 1st, 1854. jy7

OHIO & PENNSYLVANIA RAIL ROAD.
SUMMER ARRANGEMENT.
Commencing May 18th, 1854.
THREE THROUGH TRAINS DAILY.
NO DETENTION AT CRESTLINE.
MAIL TRAIN leaves Pittsburgh at 8 o'clock A. M., dines at Alliance, and reaches Mansfield at 4.30 P. M. and Crestline at 5.15 P. M.
EXPRESS TRAIN leaves Pittsburgh at 3.00 P. M., takes tea at Alliance, and reaches Crestline at 11.15 P. M.
NEW EXPRESS TRAIN leaves Pittsburgh at 2.30 A. M., breakfasts at Alliance, and reaches Crestline at 11.00 A. M. All of these trains make close connections at Crestline, for Columbus, Dayton, Cincinnati and Indianapolis.
Connections are made with the Ohio and Indiana, and Bellefontaine and Indiana Railroads for Dayton, Indianapolis and towns in Indiana.
Connections are made with Cleveland, Monroeville, Sandusky, Toledo, Detroit and Chicago, with Bucyrus, Upper Sandusky, Forest and the towns on the Mad River Road. Also, with Mount Vernon, Newark, Zanesville and towns on the Mansfield road.
Fare to Cincinnati $7.00; to Indianapolis $8.00; to Dayton $6.50; to Toledo $6.00; to Columbus $5.25; to Zanesville $5.10; to Cleveland $4.00. Through tickets to Louisville at reduced rates.
RETURNING:
THE EXPRESS TRAIN leaves Crestline at 1.15 P. M., and reaches Pittsburgh at 8.30 P. M., making a close connection with the fast Express Train for Philadelphia.
SECOND EXPRESS TRAIN leaves Crestline at 4.20 P. M. and reaches Pittsburgh at 12.30 night.
MAIL TRAIN leaves Crestline at 2.30 A. M., and reaches Pittsburgh at 11.40 A. M. Trains on connecting roads make close connections with all of these trains at Crestline.
NEW BRIGHTON ACCOMMODATION TRAIN leaves Pittsburgh at 10 A. M. and 5.30 P. M., and New Brighton at 6.45 A. M. and 1.30 P. M.
FREIGHT TRAIN leaves Pittsburgh at 8.15 A. M., and 9.00 P. M. and arrives at 4.30 A. M. and 4.30 P. M.
☞ The trains do not run on Sunday.
For Tickets or further information, apply at the ticket offices of the Ohio and Penna. Railroad Company, of J. G. CURRY, at the corner office under the Monongahela House, Pittsburgh, or of
GEO. PARKIN, Ticket Agent,
Federal street Station,
JOHN KELLY, Passenger Agent.
Pittsburgh, May 17, 1854.

PENNSYLVANIA RAILROAD.
SUMMER TARIFF.
COMMENCING APRIL FIRST, 1854.
First class—Brooms, Cedar and Wooden Ware, Feathers, Furniture, second hand; Furs, Pianos, Poultry, wine in baskets or boxes, 75c ₩ 100 lbs.
Second class—Dried Fruit, Beeswax, Deer Skins, Clover and Timothy Seed, Glassware, Hardware, Rags, Wool and Sheep Pelts, and Eggs, 60c ₩ 100 lbs.
Third class—Bacon and Pork, loose; Butter, in firkins, kegs or barrels; Hides, Leather, Soap, Window Glass, and Cotton uncompressed, 50c ₩ 100 lbs.
Fourth class—Alcohol, Bacon, in casks or boxes; Barley and Malt, Beef and Pork, Candles, Cheese, Lard and Lard Oil, Hemp, Whiskey, Cotton compressed, Leaf Tobacco 40 cts. ₩ 100 lbs.
Flour 80c ₩ bbl. ap1 GEORGE C. FRANCISCUS, Agt.

Ohio and Indiana Railroad.
TRAINS leave Crestline daily, Sundays excepted, at 6.50 A. M., on the arrival of the night train from Pittsburgh, and by way of the Mad River Rail Road, arrive at Dayton at 1.30 P. M., at Cincinnati at 4.20 P. M., and Indianapolis at 10.30 P. M.
This is the only line connecting directly at Crestline with the night train from Pittsburgh.
For through tickets to any of the above points, apply at the O. & P. R. R. Office, Monongahela House, Pittsburgh, or at the Station House, Allegheny City.
J. K. STRAUGHAN,
fe10-tf Engineer and Superintendent.

THE PEARL STEAM MILL will be able to supply orders for Flour, on FRIDAY morning, 18th inst.
Allegheny, Aug. 15th, 1854.—au15-2td

NEW JERSEY ZINC WHITE, in 200 and 300 lb. kegs, rec'd for sale by R. E. SELLERS & CO.

CARPET CHAIN, at
au15 W. McCLINTOCK & BROS., 112 Market st.

GOLDEN SYRUP—12 bbls. D. Harris & Sons this day rec'd and for sale by
au9 WM. H. SUTTON, No. 12 Wood st.

COFFEE—200 bags prime Rio Coffee, arriving and for sale by JOHN WATT & CO.
se5 No. 263 Liberty st.

INDIGO—3 cases for sale by
se7 R. E. SELLERS & CO.

FOR SALE—20 shares Bank of Pittsburgh Stock, by H. D. KING,
Coin, Stock and Exchange Broker.

PHILADELPHIA.

Hemp Hose Manufactory.
A. STONE, Quarry street, above Second, Philadelphia. Cheap and superior HOSE, for the use of Fire Companies, Locomotives, Steamboats, Ships, Manufactories, Dwellings, &c. It is made without seam, is much lighter and far less expensive than Leather Hose. Also LAMP WICK of all kinds. fe11-4y

Hide, Oil and Leather Store.
D. KIRKPATRICK, No. 21 South Third street, Philadelphia, between Market and Chesnut streets.—Have for sale Spanish Hides, Dry and Green Salted; Patna KIPS; Tanners' OIL; Tanners' and Curriers' TOOLS, at the lowest prices and upon the best terms.
All kinds of LEATHER in the rough, WANTED, for which the highest market price will be given, in CASH, or taken in exchange for Hides.
Leather stored free of charge, and sold on commission.
oc3:d9m

ROWE & EUSTON, No. 111 N. 3d street, Philadelphia, Wholesale Dealers in Corn Brooms, Wood, and Willow Ware, Clocks, Cordage, &c. Orders promptly filled. ja15-1y

NEW YORK.

WILLIAM BAIN. F. W. BRINCKERHOFF.
NEW YORK SURGICAL INSTRUMENT MANUFACTORY
BAIN & BRINCKERHOFF,
MANUFACTURERS AND WHOLESALE DEALERS IN ALL KINDS OF SURGICAL AND DENTAL INSTRUMENTS,
Elastic Trusses, Bandages, Supports,
METALIC SYRINGES AND FINE CUTLERY
which are offered to dealers on the most liberal terms,
No. 12 GOLD STREET, NEAR MAIDEN LANE, NEW YORK
Steam Factory at Williamsburgh.

BALTIMORE.

ROMULUS R. GRIFFITH. R. R. GRIFFITH, JR.
R. R. GRIFFITH & SON,
GENERAL COMMISSION MERCHANTS,
24 SPEAR'S WHARF, BALTIMORE.
REFERENCES:
Boston—Stephen Tilton & Co.
New York—Elisha Riggs, Esq., Banker, 53 Wall street.
Philadelphia—White, Stephens & Co.
Baltimore—John Hopkins, Esq., President Merchants' Bank; Chauncey Brooks, Esq., President Western Bank; John Loney, Esq., Cashier Farmers & Merchants' Bank; Greenway & Co., Bankers.
Washington, D. C.—Corcoran & Riggs, Bankers. au12tf

CINCINNATI.

WOOD ENGRAVING executed with despatch IN ALL ITS BRANCHES, in the BEST style, at the lowest possible CASH PRICE, by
J. B. SEYMOUR, Art Union Buildings,
Corner Fourth and Sycamore sts., Cincinnati, Ohio.
N. B.—Particular attention paid to large Posters, Bill Heads, Steam Boat and BUSINESS CARDS. jy25:tf

PEORIA.

WM. H. HASKILL, General Commission Merchant and Auctioneer, No. 8 Water street, Peoria, Ill.
Especial attention to Commission business. aug16

DETROIT.

BIDDLE HOUSE.
CORNER JEFFERSON AVENUE AND RANDOLPH ST.,
DETROIT.
ORVILLE B. DIBBLE. CHARLES L. DIBBLE
[fe15-y]

BROWNSVILLE.

Banking Houses of John T. Hogg,
NEW YORK,
PHILADELPHIA,
MOUNT PLEASANT,
CONNELLSVILLE, Penna.
UNIONTOWN,
BROWNSVILLE,
Deposits received, Discounts made, Drafts bought, sold and collected, Bank Notes and Specie bought and sold. Stocks, Notes and other Securities bought and sold on commission. Correspondence and collections solicited. my16-tf

MEDICAL.

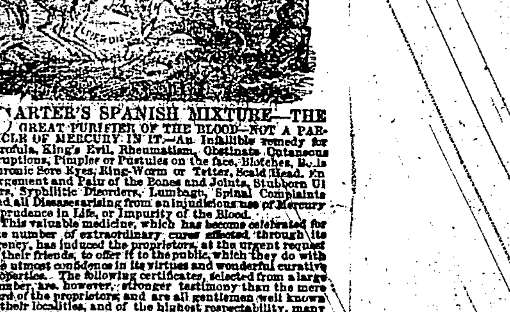

CARTER'S SPANISH MIXTURE—THE GREAT PURIFIER OF THE BLOOD—NOT A PARTICLE OF MERCURY IN IT.—An infallible remedy for Scrofula, King's Evil, Rheumatism, Obstinate Cutaneous Eruptions, Pimples or Pustules on the face, Blotches, Biles, Chronic Sore Eyes, Ring-Worm or Tetter, Scald Head, Enlargement and Pain of the Bones and Joints, Stubborn Ulcers, Syphilitic Disorders, Lumbago, Spinal Complaints and all Diseases arising from an injudicious use of Mercury, Imprudence in Life, or Impurity of the Blood.
This valuable medicine, which has become celebrated for the number of extraordinary cures effected through its agency, has induced the proprietors, at the urgent request of their friends, to offer it to the public, which they do with the utmost confidence in its virtues and wonderful curative properties. The following certificates, selected from a large number, are, however, stronger testimony than the mere word of the proprietors; and are all from gentlemen well known in their localities, and of the highest respectability, many of them residing in the city of Richmond, Va.
P. BOYDEN, Esq., of the Exchange Hotel, Richmond, known every where, says he has seen the medicine called CARTER'S SPANISH MIXTURE, administered in over a hundred cases, in nearly all the diseases for which it is recommended, with the most astonishing good results. He says it is the most extraordinary medicine that he has ever seen.
AGUE AND FEVER—GREAT CURE.—I hereby certify that for three years I had Ague and Fever of the most violent description. I had several physicians, took large quantities of Quinine, Mercury, and I believe all the Tonics advertised, but all without any permanent relief. At last I tried Carter's Spanish Mixture, two bottles of which effectually cured me, and I am happy to say, I have had neither Chills or Fever since. I consider it the best Tonic in the world, and the only medicine that ever reached my case.
JOHN LONGDEN.
Beaver Dam, near Richmond, Va.
C. B. LUCK, Esq., is now in the city of Richmond, and for many years in the Post Office, has such confidence in the astonishing efficacy of Carter's Spanish Mixture, that he has bought upwards of 50 bottles, which he has given away to the afflicted. Mr. Luck says that he has never known it to fail, when taken according to directions.
Dr. MINGE, a practising Physician, and formerly of the City Hotel, in the city of Richmond, says he has witnessed in a number of instances, the effects of Carter's Spanish Mixture, which were most truly surprising. He says in a case of consumption, dependent on the Liver, the good effects were wonderful indeed.
SAM'L M. DRINKER, of the firm of Drinker & Morris, Richmond, was cured of Liver Complaint, of 8 years standing, by the use of two bottles of Carter's Spanish Mixture.
GREAT CURE OF SCROFULA.—The editors of the Richmond Republican had a servant employed in their press room, cured of violent Scrofula, combined with Rheumatism, which entirely disabled him from work. Two bottles of Carter's Spanish Mixture made a perfect cure of him, and the editors in a public notice, say they "cheerfully recommend it to all who are afflicted with any disease of the blood."
STILL ANOTHER CURE OF SCROFULA.—I had a very valuable boy cured of Scrofula by Carter's Spanish Mixture. I consider it a truly valuable medicine. JAMES M. TAYLOR, Conductor on the R. F. & P. R. R. Co., Richmond, Va.
SALT RHEUM OF 20 YEARS STANDING CURED.—Mr. John Thompson, residing in the city of Richmond, was cured by three bottles of Carter's Spanish Mixture, of Salt Rheum, which he had nearly twenty years, and which all the physicians of the city could not cure. Mr. Thompson is a well known merchant in the city of Richmond, Va., and his cure is most remarkable.
Wm. A. Mathews, of Richmond, had a servant cured of Syphilis, in the worst form, by Carter's Spanish Mixture. He says he cheerfully recommends it, and considers it an invaluable medicine.
Edward E. West, of Richmond, was cured of Scrofula and what Physicians called confirmed Consumption, by three bottles of Carter's Spanish Mixture.
Edward Burton, Commissioner of the Revenue, says he has seen the good effects of Carter's Spanish Mixture, in a number of Syphilitic cases, and says it is a perfect cure for that horrid disease.
Wm. G. Harwood, of Richmond, cured of Old Sores and Ulcers, which disabled him from walking. Took a few bottles of Carter's Spanish Mixture, and was enabled to walk, without a crutch, in a short time permanently cured.
Principal Depots at M. Ward, Close & Co., No. 83 Maiden Lane, New York; T. W. Dyott and Sons, No. 132 North 2d street, Philadelphia; Bennett & Beers, No. 124 Main street, Richmond, Va.
And for sale by B. A. Fahnestock & Co., Jos. M. Fleming, Fleming Bros., Pittsburgh; H. P. Schwartz, Allegheny City; and by druggists and dealers in medicines everywhere.
oc10-d&w

Are you Sick?
THEN you can't be cured too soon. Don't delay until your complaint is incurable, and then mourn when it is too late. Four-fifths of all the diseases which people the church-yards, might be cured by Ayer's Cathartic Pills, if taken in season. Don't go dragging through the Spring, faint, sleepy and listless, because your blood is loaded with bile. Don't wear the head-ache, heart-burn, and their kindred disorders, because your stomach is foul. Don't parade yourself around the world covered with Pimples, Blotches, Ulcers, Sores, and all or any of the unclean diseases of the skin, because your system wants cleansing. Don't show yourself about, lean, haggard, all caved in, because your Stomach and Bowels need strengthening into healthy action. Ayer's Pills set these things right, as surely as water quenches fire. They purify the body and blood, and restore their functions to healthy activity, which you can feel as quick as they are taken. They are the one great medical wonder of this age, recognized by all who know their virtues, and many thousands know them. Take the Cherry Pectoral for a Cough, and the Pills for all derangements requiring purgative medicines.
Prepared by Dr. J. C. AYER, Practical and Analytical Chemist, Lowell, Mass, and sold by Druggists and Dealers in Medicine throughout this section.

GRATIS!
Just Published—A New Discovery in Medicine!
A FEW WORDS on the Rational Treatment, without Medicine, of Spermatorrhea, or Local Weakness, Nervous Debility, Low Spirits, Lassitude, Weakness of the Limbs and the Back, Indisposition and Incapacity for Study and Labor, Dullness of apprehension, Loss of memory, Aversion to Society, Love of Solitude, Timidity, Self Distrust, Dizziness, Head-Ache, Involuntary Discharges, Pains in the Side, Affection of the Eyes, Pimples on the Face, Sexual and other Infirmities in Man.
From the French of Dr. B. De Laney.
The important fact that these alarming complaints may easily be removed *without Medicine*, is, in this small tract, clearly demonstrated, and the entirely new and highly successful treatment, as adopted by the author, fully explained, by means of which every one is enabled to *cure himself perfectly, and at the least possible cost*, avoiding thereby all the advertised nostrums of the day.
Sent to any address, gratis and post free in a sealed envelope, by remitting (post paid) two postage stamps to Dr. B. DE LANEY, No. 17 Lispenard Street, New York.
de3-1yd&w8

New Leather Store.
J. G. MOWRY, late of the firm of R. Bard, & Co., No. 233 Liberty street, opposite the head of Wood street, wholesale and retail dealer in LEATHER, HIDES, and OIL, has just returned from the East, and is now receiving a large assortment of Leather, consisting of—Red Sole, Baltimore Leather, Philadelphia and French Calf-skins; Morocco and Kids, of all descriptions; Binding and Lining Skins, and a general assortment of Findings. Having purchased my entire stock for cash, I am prepared to sell low, for cash. I would invite my friends to call and examine my stock before purchasing elsewhere.
mh14 J. G. MOWRY.

Land Warrants, Real Estate Agency for the State of Illinois.
THE undersigned, late of Pittsburgh, has opened an office in the city of Springfield, Illinois, for the purpose of Buying, Selling and Locating Land Warrants. Land Surveyed and Warrants located on application, and Taxes paid on Lands of non-residents.
W. H. PUSEY, Springfield, Ill.
City References—N. Holmes & Sons, Exchange Bank, Patricks & Friend, A. Wilkins & Co., W. B. Pusey. fe8-6m

OLIVE OIL—10 cases, a very superior article, for sale by ap12 LAVELY & PAXTON.

TAR—100 bbls. N. C. Tar (to close consignment) for sale by JOHN WATT & CO.

FISH—75 bbls. No. 1 trim'd Shad;
25 half bbls. No. 1 Shad; 50 bbls. White Fish;
125 bbls. No. 1 Baltimore Herring;
20 do Trout, now arriving and for sale by
je8 JOHN WATT & CO., 263 Liberty st.

BLACKBERRY BRANDY on hand and for sale in quantities to suit, by
je3 WM. H. SUTTON, No. 12, cor. Wood & Front st.

RADWAY'S READY RELIEF—10 gross for sale by R. E. SELLERS & CO.

NEW JERSEY ZINC WHITE—100 (25 lb.) kegs rec'd and for sale by R. E. SELLERS & CO.

A. A. MASON & CO. have just rec'd an assortment of French Ginghams, all of which are the best of colors and entirely new patterns. au23

WE are now opening upwards of 50 pcs. of new and desirable styles of French Chintzes, which will be sold unusually low. A. A. MASON & CO.