PITTSBURGH GAZETTE.

ANECDOTE OF THE LATE DR. OLIN.—Dr. Stephen Olin, one of the greatest minds of New England's rearing, was, while at Middlebury College, of which he was a graduate, alike noted for his love of disputation and his ingenious and practical way of disarming his opponents in argument. One severe cold day in March as he stood with a classmate of about as much pride of opinion and tenacity of purpose as himself, looking out of his college room window, down upon the Otter Creek, which, a few days before, had been broken up by a Winter flood, that had left the current clear, but strewed the banks with massive cakes of ice, the latter advanced the argument to show that bathing was as equally safe in Winter as in Summer. Olin, as was his wont, advanced another to show the falsity and folly of the position. This brought out a rejoinder, and the dispute was carried on with much earnestness for some time, when Olin, suddenly pausing, said, "Perhaps you are right and sincere, but the thing is so easily tested, that it is hardly worth the while to prolong the discussion.—You see that large cake of ice jutting out over the creek there? Now let us both proceed to the spot, strip, and dive off. What! hesitating?"

"No, sir!"

"Come on, then."

And they both seized their hats and started for the creek, each fully expecting every rod of way the other would back out. But neither showed the least sign of misgiving, and they reached and mounted the cake of ice.

"Now strip!" said Olin, throwing off his coat by the way of example.

It was done.

"Now dive!"

And souse they both went into the turbid ice water beneath; but probably no two fellows were ever more thankful than they to reach the surface, climb up the bank, and reach their clothes on the ice. They dressed as quickly as possible and ran for the college, reaching which they were both so hoarse that they could hardly speak.

"Ah! what ails your voice?" cried Olin triumphantly. "Where is your argument as to the safety of the thing now? And as to your sincerity it was all gammon; but I'll admit you have as much pride as most of folks. So here endeth the first and last lesson I'll ever have with you on practical argument."

We have the best reason in the world to know that the above is strictly a fact.—*Freeman.*

BOOKS, MUSIC, &C.

Nunns and Clark's Pianos.

A FRESH arrival of NUNNS & CLARK'S celebrated PIANOS has just been rec'd by the subscriber. They have been made and carefully selected expressly for this market, and are considered unequalled for sweetness and power of tone. They all possess the new improvement of two *seperate bridges*, the bass strings running over and above the treble. They are fully *warranted* to stand any climate, and to excel in capacity for standing in tune. Prices range from $250 to $800. Also a fine lot of Pianos from the Manufactories of DUNHAM & CO., and also LIGHTE, NEWTON & BRADBURY, N. Y. All the above will positively be sold at Eastern Factory prices, without additional charge for freight, risk, etc., etc.

HENRY KLEBER, Sole Agent for Nunns & Clark's Pianos, No. 101 Third street, Sign of the Golden Harp. my29

New Arrival of Chickering's Pianos.

JOHN H. MELLOR, No. 81 Wood street, will have open *today* (Saturday) the following new PIANO FORTES from the celebrated manufactory of CHICKERING & SONS, Boston, viz:

Two superbly carved	7	octave Pianos;		
Four plain Rosewood	7	do	do;	
Three carved	do	6¾	do	do;
One extra do	do	6¾	do	do;
One plain	do	6¾	do	do;
Four do	do	6	do	do;
Three Walnut		6	do	do;

All the above instruments have been finished during the last month and are of the latest styles of furniture. Invariably at Boston prices, and every Piano warranted. JOHN H. MELLOR, 81 Wood street, jel7 Agent for Chickering & Sons, Boston.

PITTSBURGH MUSICAL LIBRARY, at H. SCHROEDER'S Music Store, 83 Fourth st., near Wood.

By the rapid advance of Music in our city, a Musical Library is considered a matter of necessity among our Musical Institutions.

The daily increase of new publications is so great that Amateurs will hardly find it possible to select suitable pieces by examining them in a store. By this Institution they will have the advantage of taking home Music to select, and thus make the acquaintance of new compositions.

TERMS—Each subscriber who pays $2,00 is entitled to obtain for the term of three months as many musical compositions of the library as he may desire to be changed, if they are in good condition, as often as they find it convenient.

At the expiration of three months, each subscriber is entitled to select Music to the value of $2,00.

Persons desiring further information, are respectfully referred to Messrs. Anton and Shryock, Directors of the Pittsburgh Musical Academy.

The subscription list is now open, and subscribers can obtain Music as soon as they wish.

A large stock of old and of the latest Music will always be on hand. jel3 H. SCHROEDER.

NEW BOOKS.—Dr. Smith's History of Greece; Farm Implements, 200 engs., by J. J. Thomas; The Knout and the Russians, illustrated; Russia As It Is; Lamp Lighter; Mellen Moirave; Cummings' Lectures on the Apocalypse; Miracles; Druggists' Receipt Book, by Beasley; Harper's Magazine; National Magazine. For sale by je6 J. L. READ, Apollo Buildings, 4th st.

NEW BOOKS JUST PUBLISHED.—More Worlds, the Creed of the Philosopher and Hope of the Christian, by Sir David Brewster; Christian Witness Bearing against the Sin of Intemperance, by Rev. Bonar; Travels in Armenia, Hon. Robert Curzon. With fresh supplies of New Books from Carter's and Harper's. A large assortment of entertaining books for summer reading, to which new publications are constantly being added, for sale by R. SADLER, Allegheny.

HOLLAND BITTERS

BOERHAVE'S ELECTRO-CHEMICAL AROMA, OR GENUINE HOLLAND BITTERS, FROM LOUIS A. D'ISRAELI'S, Chemist and Pharmaceutist, of Amsterdam, the only Manufacturer. A purely Vegetable Compound, prepared on strictly scientific principles, after the manner of the celebrated Holland Professor Boerhave. Because of its great success in most of the European States, its introduction into the United States was intended more especially for those of our Father Land scattered here and there over the face of this mighty country. Meeting with great success among them, I now offer it to the American public, knowing that its truly wonderful medicinal virtues must be acknowledged.

IT IS A SURE REMEDY FOR Fever and Ague, Dyspepsia, Sick Headache, Headache, Sour and Foul Stomach, Offensive Breath, Billiousness, unpleasant taste in the mouth after eating or sleeping, indigestion, costiveness, nausea, vertigo, extreme languor and exhaustion, loss of appetite, despondency, drowsiness, impaired sight and memory, pain and sense of fulness in the head, and all diseases arising from a disordered state of THE LIVER OR STOMACH.

It is particularly recommended to those persons whose constitutions may have been impaired by the continuous use of ardent spirits, or other forms of dissipation. Generally instantaneous in effect, it finds its way directly to the seat of life, thrilling and quickening every nerve, raising up the drooping spirits, and, in fact, infusing new health and vigor into the system.

A TRULY VALUABLE MEDICINE In all cases of Diarrhoea, Dysentery, Cholic, Cholera Morbus, and the many unpleasant effects attending a change of water or climate.

Certificate of Mr. B. O. Woods, late Justice of the Peace, now Birmingham.

Mr. Benjamin Page, Jr.—*Dear Sir:* I would say that I have been afflicted with a disease of the stomach, palpitation of the heart, and nervous headache for nearly fifteen years, and have spent some hundreds of dollars in order to effect a cure, but to no purpose. After having used three bottles of your "Electro-Chemical Aroma, or Holland Bitters," I am myself entirely restored. I can eat and sleep well, and attend to my business with pleasure, and would therefore recommend it to all those who are similarly afflicted. D. B. WOODS.

PITTSBURGH, Aug. 24, 1853.

Mr. Benj. Page, Jr.—*Dear Sir:* My sincerest thanks are due to the friend recommending your Holland Bitters.—Having suffered for some time with headache, loss of appetite, mental depression, and in fact general disorder of the system, I now feel, after using but one bottle, conscious of returning health. (Signed) NICOLUS SCHOSTER.

Benj. Page, Jr., Esq.—*Dear Sir:* I have been relieved of the most distressing form of Dyspepsia, by the use of Boerhave's Holland Bitters, (purchased of you) after suffering for 3 years with headache, nausea, and general debility attending indigestion. I now feel perfectly restored. Yours, respectfully, JOHN RUTHERFORD, No. 90 Wylie st., Pittsburgh.

Buy BOERHAVE'S "Holland Bitters" and take no other. Should it fail, in any instance, to effect as much and more than the advertisement claims for it, your money will be refunded. BENJAMIN PAGE, Jr., Drug and Chemical House, Cor. 4 and Smithfield and Logan and Wylie sts. Also, by B. A. Fahnestock & Co., R. E. Sellers, Dr. Geo. H. Keyser, Fleming Brothers, and J. Schoonmaker & Co., Pittsburgh; Dr. John G. Smith, Birmingham. James T. Sample, H. P. Schwartz, John P. Fleming and Lee A. Beckham & Co. Allegheny. au25-lydaw T

FOR SALE—15 acres of Land on accommodating terms, adjoining East Liberty, lying between the Central Railroad and Frankstown Plank Road. my22-dtf ROBERT BAILEY.

WOOL BERAGES—Over 100 pcs. plain wool Barages, of every description, just rec'd. my22 A. A. MASON & CO., 25, 5th st.

BEANS—100 bbls. small white Beans for sale by je2 J. B. CANFIELD.

FOR BARTER OR SALE—The subscriber offers to barter for country property, near this or Allegheny City, the very desirable private Dwelling and Lot of Ground, situate on Wylie st., within two squares of the new Post Office and Custom House. The property is nearly new and of the most modern construction, consisting of a two story Brick Building and double back Buildings, Gas Chandeliers, &c., throughout the house; bat and cold water in bath room, kitchen and wash room, and all in complete order. Which would be either bartered or sold upon liberal terms. Enquire of BELL & LIGGETT, jel7 69 and 70 Water st.

20 BBLS. EXTRA FAMILY FLOUR in store and for sale by VON BONNHORST & MURPHY. jel8

JUJUBE PASTE—500 lbs. for sale by my1 B. A. FAHNESTOCK & CO.

CORN—100 bus. in the car for sale by je6 VON BONNHORST & MURPHY.

BACON—25,000 lbs. Bacon Shoulders; 25,000 lbs. Hams; 25,000 lbs. Sides, receiving from Smokehouse and for sale by T. LITTLE & CO., my18 No. 112 Second st.

FOR SALE—200 acres of prime Land, on the Muskingum River, one mile below McConnelsville, Ohio. It is a splendid farm, and offered very low.—Enquire of je30-lm THOS. WOODS, 76, 4th st.

LIME—100 bbls. for sale by je20 HENRY H. COLLINS.

FEATHERS—300 lbs prime for sale by je20 HENRY H. COLLINS.

SMALL TRACT OF LAND FOR SALE—Situated in Belpre Township, Washington county, Ohio, 14 miles below Marietta, opposite the foot of Blennerhassett Island; contains 8 acres, highly improved, on which are erected a Frame Dwelling House, together with store room, and stable; all in good style. Also, Frame Barn. 2 acres covered with fruit of the choicest kind and a good neighborhood for a store. Price $750, or will exchange for lots about the city. Apply to E. M'LAIN, 21, 5th st.

MEDICAL.

TO THE PUBLIC.

MOST IMPORTANT ANNOUNCEMENT; RETIREMENT OF PROF. JAMES McCLINTOCK, M. D. *From the Philadelphia Medical College.*

A NEW ERA IN THE HISTORY OF MEDICINE! Popular Medicine for the first time sanctioned by the HIGHEST AUTHORITY IN THE PROFESSION!

THE undersigned have the pleasure of informing the public that they have made arrangements with the eminent Professor JAMES McCLINTOCK M. D., of Philadelphia, known for more than a quarter of century past as one of the greatest Practitioners and Teachers of Medicine and Surgery in this country or in Europe, for the purchase of his recipes, and the preparation of series of FAMILY MEDICINES therefrom, which will be put up in a *cheap* and *popular form*, adapted for general use, and suited to the most prevalent diseases. These remedies embrace some of the most valuable discoveries and combinations *ever known* for the cure of disease. They are the fruits of the most profound investigation, the wid est research, and the amost unequaled experience of one of the first physicians of the age. Each remedy is especiall adapted to some *particular form of disease*, in accordance with the *highest principles of modern medical science*. Each of these remedies have been tried, improved, and finall perfected, in the course of a long, active and highly successful practice, not only in Philadelphia, but throughout many distant sections of the country to which his great reputation has called him. Their nature and effect are known and approved of by hundreds of regular physicians who have been his students and seen their beneficial results in Dr. McClintock's own hands, while they were under his tuition, in the Colleges of Philadelphia, Castleton, Pittsfield, and elsewhere.

READ THE FOLLOWING CERTIFICATE:

This is to certify that I have placed in the hands of Messrs. A. Cushman & Co., New York, the recipes of my "Family Medicine," with my full authority to prepare and offer them for popular use. They are such as I have been in the habit of recommending and prescribing for many years, and their composition is well known to hundreds of regular physicians, who have been my students, and who are many of them now practicing with distinguished success in all parts of the country. My inducements for this step are numerous: one of the most urgent is, that the demand for my remedies has become so large, through private report of their success, as to make their preparation too great a draft upon my time; another is, the repeated solicitations of my friends and patients, in the belief that the general introduction of my remedies would be in many respects a public benefit; and finally, in securing the cooperation of Mr. Alexander Cushman, who is a thoroughly educated Chemist and practical Apothecary of many years experience, whereby I am enabled to assure the public that they will be prepared in the BEST, PUREST and most perfect form, regardless of expense.

JAMES McCLINTOCK, M. D., Late Professor of Anatomy and Surgery in the Philadelphia College of Medicine and Acting Professor of Midwifery; one of the Consulting Physicians of the Philadelphia Hospital, Blockley; late member of the National Medical Association; member of the Philadelphia Medical Society; member of the Medico-Chirurgical College of Philadelphia; formerly President and Professor of Anatomy and Surgery in Castleton Medical College, Vermont; and also, late Professor of Anatomy and Physiology in Berkshire Medical Institution, Pittsfield, Mass., &c., &c., &c.

We need scarcely remind the intelligent public of the *great necessity* which exists for the introduction of a class of *good* and *reliable popular medicines* which may be confidently adopted into family use and *depended on at all times* in the absence of a physician, as being the legitimate productions of *Science, Study and Experience.* No argument is needed to prove the immense superiority of such a class of remedies over the dangerous compounds that are daily puffed into notice by ignorant and reckless men, solely for the purpose of enriching themselves at the expense of the lives and health of their fellow beings. We trust confidently in the good sense of the community to support us in this effort to extirpate the great public evil of *Quackery*, by giving a careful perusal to the following list, which embrace the first twelve remedies of the series, and which comprises some of the most valuable specifics ever discovered for the several complaints enumerated. If you or any of your friends are sufferers, lose no time in procuring the aid of the *first medical authority of the day*, by obtaining and giving a trial to such of these medicines as are adapted to the case. We call especial attention to the first of the list as being most generally demanded, at this season namely, the

I.....PECTORAL SYRUP.

This invaluable Syrup, which is entirely Vegetable in its composition, has been employed with wonderful success for many years in the cure of diseases of the AIR PASSAGES AND LUNGS. The most common diseases of these organs are *Irritation and Inflammation* of the Mucous Membrane which lines the air tubes of the throat, windpipe and lungs. For any of these forms of disease, whether showing themselves as *Cough, Tickling of the Throat, Sense of Tightness in the Throat, Spitting of Blood, Difficulty of Breathing, Hoarseness or Loss of Voice, and Hectic Fever*, its use will be attended with the happiest results. It is recommended as one of the best and safest medicines for all forms of *Bronchitis and Consumption*, &c.

No Laudanum or preparation of Opium, in any shape, in this Syrup. PRICE (in Pint Bottles) $1.

II.....COLD AND COUGH MIXTURE.

For recent coughs, colds and irritation of the throat or lungs. It is especially valuable for children; no family, in our changeable climate, should be without this efficient remedy, which, if taken on the first symptoms of cold, would prevent many an attack of Bronchitis, and a fatal issue in Consumption.

No Laudanum or preparation of Opium, in any shape, in this Mixture. PRICE, per bottle, 25 cents.

III.....ASTHMA AND WHOOPING COUGH REMEDY.

These terribly distressing diseases are relieved to an unparalleled degree by this purely vegetable medicine, which has been brought to perfection slowly in the course of many years' observation. Trial is all that is needed to prove its efficacy to those who have never employed it. PRICE, per Bottle, 50 cents.

IV.....DIARRHOEA CORDIAL AND CHOLERA PREVENTIVE.

A CERTAIN cure for Diarrhoea; and, if *used in time*, for Dysentery, Cholera Morbus and Asiatic Cholera. This prescription HAS NEVER FAILED to cure Diarrhoea; and in Dysentery it is equally successful. In the early stages of Asiatic Cholera it will be found invaluable. For Colic of Infants and Cholera Infantum it is a sovereign remedy. Full directions for use accompany each bottle. PRICE, per Bottle, 25 and 50 cents.

V.....TONIC ALTERATIVE SYRUP.

For the cure, I. Of *Cutaneous or Skin Diseases*, viz: Tetter, Scurvy, Salt Rheum, Itch, Ringworm, &c. 2. Of *Scrofulous Diseases*: Scrofula or King's Evil, White Swelling, Goitre or Swelled Neck, Tumors, Slow Ulcers, &c. 3. *Rheumatic Diseases*: Chronic Rheumatism, Gout, &c. 4. *Mercurial or Syphilitic Diseases* of all classes, Primary, Secondary or Tertiary. These diseases all arise from a *taint* in the system requiring an alteration of the Secretions and a general purification of the blood. For this purpose the TONIC ALTERATIVE SYRUP, which combines the virtues of certain vegetable remedies suited to the diseased state of the system, will be found wonderfully effective. PRICE, (Pint Bottles) $1.

VI.....DYSPEPTIC ELIXIR.

DYSPEPSIA, or disordered digestion, may be called the National Disease of America. Its symptoms are headache; giddiness; heartburn; low spirits; dimness of vision, with motes or specks before the eyes; itching of the nostrils; dullness of hearing and ringing in the ears; disagreeable taste in the mouth; constriction or weight at the stomach; difficulty of breathing; sense of suffocation in lying down or in ascending stairs; palpitation, or uneasy feeling about the heart; irregular or deficient appetite; sense of sinking at the stomach; acidity; heartburn; pain or fulness of the abdomen, and costiveness. Some of these symptoms, all may appear in Dyspepsia, and sometimes the same patient has many of them at the same time, or at different times. For attacking these Protean symptoms in their seat and source, viz: deranged condition of the digestive functions, the DYSPEPTIC ELIXIR combines all the valuable ingredients which the Vegetable Kingdom affords. Taken in connection with the Vegetable Purgative Pills in cases where there is much costiveness, or with the Anti-Billious Pills, where the functions of the liver are irregularly discharged, it will be found a most effectual remedy. PRICE, (in Pint bottles) $1.

VII.....RHEUMATIC MIXTURE.

A purely vegetable combination for the cure of Rheumatism, Gout, and all Neuralgic and Rheumatic Diseases.—This remedy is offered with the *utmost confidence*. It has been used most extensively and is as near a SPECIFIC for Rheumatic Diseases as the world has ever seen. PRICE, per bottle, 50 cents.

VIII.....RHEUMATIC LINIMENT.

An infallible outward application for the relief of all rheumatic or neuralgic pains, sprains, swellings, stiff neck, stiffness of the joints, pain in the shoulders, back or limbs. It affords immediate relief from colic, and pains in the stomach and bowels. As a counter irritant, it is invaluable in all cases where an external stimulant is needed.—PRICE, per Bottle, 50 cents.

IX.....ANODYNE MIXTURE.

A most convenient and valuable remedy, to be used both internally and externally, for the relief of PAINS, whether acute or chronic, as in Pleurisy, Pains in the Chest, Stitches in the Side, Pains in the Face, Neuralgic Pains whereever found, Pains in the Stomach, Bowels, Liver or Kidneys. In sudden attacks of Colic, Bilious Colic and Fits of Stone or Gravel, it will give immediate relief. PRICE, per Bottle, Fifty Cents.

X.....TONIC MIXTURE, OR FEVER AND AGUE SPECIFIC.

A sure and safe vegetable remedy for Fever and Ague, or Intermittent Fever in any of its forms, and for all diseases recurring periodically. This remedy has been tried to the fullest extent, and has been found a SPECIFIC so far as any medicine can be entitled to that name. In convalescence from acute diseases, where tonics are required, and in all cases of prostration of strength and want of nervous power, it will be found singularly efficacious. PRICE, per Bottle, 50 cents.

XI.....VEGETABLE PURGATIVE PILLS.

For the relief of CONSTIPATION, and all its painful results such as Headache, Dizziness, Sick Stomach, Pains, and all the symptoms enumerated under the "Dyspeptic Elixir." In all cases where purgation is needed, these Pills are offered as a *safe and mild, but efficient cathartic*. No invalid, or traveller should be without them. PRICE, per Box, 25 Cents.

XII.....ANTI-BILIOUS PILLS.

For Liver Complaints, and all forms of disease arising from derangement of the liver, with symptoms such as yellowness of the Eyes and Skin, Dizziness, Headache, with ringing in the ears, yellow, furred tongue, pain in the right shoulder, sense of fullness or pain in the right side, disordered stomach or bowels, deficient action of the kidneys, clay-colored stools, etc. These Pills, if taken in the incipient stages of Bilious and Yellow, or other Fevers, will generally ward off the attack. PRICE, per Box, 25 Cents.

The undersigned, in accepting the proprietorship of Dr. James McClintock's Family Medicines, would respectfully state to the public, that in his profession as Dispensing Chemist, for nearly fifteen years past, during which time he has been actively connected with the best pharmaceutical establishments in this country, he has had constant occasion to see and prepare the prescriptions of the most eminent physicians, among whom he would name Dr. Mott, Dr. Parker, Dr. Francis, Dr. Cheeseman, Dr. Reese, Dr. Whittaker, Dr. Schmidt, Dr. Hoeack, Dr. Kissam, Drs. Pratt and Young, Dr. Beals, Dr. Green, and many others in the city of New York.

The experience thus acquired enables him to discriminate with confidence between *legitimate medicines, combined scientifically*, so as to secure a harmonious chemical action in union with their highest therapeutical effects, and the inaccurate mixtures of quackery and ignorance; whereas, for want of proper knowledge in combining them, the best ingredients may neutralize and destroy each other, or result in a substance highly injurious, and contrary to its intended design. It is with pleasure, therefore, that he testifies that the prescriptions of Dr. James McClintock are not only composed of the most valuable medical agents known to, and habitually employed by, our best practitioners in the treatment of the several diseases for which they are intended, but are combined in such accurate proportions, in relation to their chemical and medicinal effects, as to secure the attainment of the utmost increase of their power and efficiency.

In conclusion, he will only add for himself, that he can refer with confidence to his past career, as his guarantee to the public that these *great remedies* in his hands will be *faithfully prepared* in strict accordance with the prescriptions of their distinguished originator.

ALEX. CUSHMAN, *Graduate and Trustee of the N. Y. College of Pharmacy.*

The above Medicines may be procured, at wholesale or retail, of A. CUSHMAN & CO., Sole Proprietor, No. 123 Fulton st., New York.

And of all the principal Druggists in this city.

Also of H. H. ELDIOTT, Agt. for Penna., corner of 9th and Filbert sts., Philadelphia.

And of DR. JAMES McCLINTOCK, Trenton, New Jersey.

And of FLEMING BROTHERS, Agts., Pittsburgh.

And GEO. H. KEYSER, Agent, cor. of Wood st. and Virgin alley.

And of J. P. FLEMING, Allegheny City.

And may be ordered through any Apothecary, Druggist or Country Storekeeper in any part of the country. jal7

THIS article is presented to the public as an *external remedy*, avoiding the pain and danger which necessarily attends the introduction of caustic minerals and eye-washes, with assurance of an efficacy as a *curative of the various diseases of the Eye*, of acute or chronic inflammation, whether induced by scrofulous origin or otherwise; debility of the optic nerve, granulation of the lids, ulceration of the lachrymal glands, and weakness of vision from any cause.

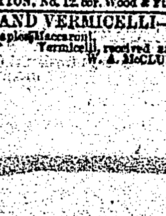

DR. J. PETTIT'S UNIVERSAL CANKER BALSAM, A sure, safe and certain cure for the most aggravated cases of *Nursing Sore Mouth, Ulcerated Sore Mouth*, canker rash, incipient bronchitis and quinsy, swelled tonsils, putrid sore throat, black tongue, and all cases of common canker in the mouth, throat and stomach. R. E. SELLERS, 57 Wood street, Pittsburgh; J. P. FLEMING, Allegheny City, ja29:y'53 Wholesale and Reta

WILD CHERRY BRANDY—3 bbls. Old Wild Cherry Brandy rec'd per R. R. this day and for sale by WM. H. SUTTON, No. 12, cor. Wood & Ft. sts.

MACCARONI AND VERMICELLI—6 cases best Naples Maccaroni; 6 do do Vermicelli, received and for sale by ap8 W. A. McCLURG.

MEDICAL.

SANDS' SARSAPARILLA IN QUART BOTTLES.

For Purifying the Blood, and for the Cure *Of Scrofula, Rheumatism, Stubborn Ulcers, Dyspepsia, Salt Rheum, Fever Sores, Erysipelas, Pimples, Biles, Mercurial Diseases, Cutaneous Eruptions, Liver Complaint, Bronchitis, Consumption, Female Complaints, Loss of Appetite, General Debility, &c. &c.*

IN this preparation all the restorative properties of the root are concentrated in their utmost strength and efficacy; but while Sarsaparilla Root forms an important part of its combination, it is at the same time compounded with other vegetable remedies of great power and it is in the peculiar combination and scientific manner of its preparation, that its remarkable success in the cure of disease depends. It acts simultaneously upon the stomach, the circulation of the bowels, and thus three processes, which are ordinarily the result of three different kinds of medicine, are carried on at the same time, through the instrumentality of this one remedial agent which stimulates while it disinfects and expels from the stomach and bowels all that is irritating, and at the same time restores their vigor and tone. Many other preparations imitate it in bearing the name of Sarsaparilla, and in that their resemblance ends, being often prepared from worthless and inert roots, and, of course, possessing no healing or curative properties, and patients in making choice of which they will use should take no other but that one entitled to their confidence, from the long list of cures it has effected on living witnesses, whose testimonials and residences have been published, and who are still bearing daily testimony to its worth.

ASTONISHING CURE.

PATTERSON, N. Y. Sept. 20th, 1851.

Messrs. A. B. & D. SANDS: Gentlemen—Having witnessed the most beneficial effects from the use of your Sarsaparilla, it gives me pleasure to send you the following statement in regard to my son. In the Spring of 1848, he took a severe cold, and after 8 weeks of severe suffering the disease settled in his left leg and foot, which soon swelled to the utmost. The swelling was lanced by his physician, and discharged most profusely; after that no less than eleven ulcers formed on the leg and foot at one time. We had five Physicians but none relieved him much; and the last winter found him so emaciated and low that he was unable to leave his bed, suffering the most excruciating pain. During this time the bone had become so much affected that piece after piece came out, of which he has had more than twenty-five preserved in a bottle, varying from one-half to one and a half inches in length. We had given up all hopes of his recovery, but at this time we were induced to try your Sarsaparilla, and with its use his health and appetite began immediately to improve, and so rapid was the change that less than a dozen bottles effected a perfect cure. With gratitude, I remain truly yours, DARIUS BALLARD.

We, the undersigned, neighbors of Mr. Ballard, cheerfully subscribe to the facts of the above statement. H. & R. S. HART, A. M. TROWBRIDGE, GEO. T. DEAN, C. EASTWOOD.

Prepared and sold, wholesale and retail by A. B. & D. SANDS, Druggists and Chemists, 100 Fulton street, corner of William, New York. Sold also by Druggists generally throughout the United States and Canadas. Price $1 per bottle; six bottles for $5. For sale by B. A. Fahnestock & Co., L. Wilcox, Jr., & Co., Pittsburgh; H. P. Schwartz, Allegheny City, and by Druggists and Dealers in Medicines everywhere. oct2-1yd&w

LIVER COMPLAINT, DYSPEPSIA, JAUNDICE, CHRONIC OR NERVOUS DEBILITY, DISEASE OF THE KIDNEYS,

AND ALL DISEASES arising from a Disordered Liver or Stomach; such as Constipation, Inward Piles, Fullness of Blood to the Head, Acidity of the Stomach, Nausea, Heartburn, Disgust of Food, Fullness or Weight in the Stomach, Sour Eructations, Sinking or Fluttering at the Pit of the Stomach, Swimming of the Head, Hurried and difficult Breathing, Fluttering at the Heart, Choking or Suffocating Sensation when in a lying posture, Dimness of Vision, Dots or Webs before the sight, Fever and Dull Pain in the Head, Deficiency of Perspiration, Yellowness of the Skin and Eyes, Pain in the Side, Back, Chest, Limbs, &c., Sudden Flushes of Heat, Burning in the Flesh, Constant Imaginings of evil and Great Depression of Spirits. CAN BE EFFECTUALLY CURED BY DR. HOOFLAND'S CELEBRATED GERMAN BITTERS, PREPARED BY

DR. C. M. JACKSON, NO. 120 ARCH STREET, PHILADELPHIA.

Their power over the above diseases is not excelled, if equalled, by any other preparation in the United States, as the cures attest, in many cases after skillful physicians had failed.

These Bitters are worth the attention of invalids. Possessing great virtues in the rectification of diseases of the Liver and lesser glands, exercising the most searching powers in weakness and affection of the digestive organs, they are, withal, safe, certain and pleasant.

READ AND BE CONVINCED.

The following account of the cure of the Rev. J. W. Parker is extracted from the Christian Chronicle:

"MONTROSE, Susquehanna Co., Pa., Feb. 7th, 1852.

Dr. C. M. Jackson. Dear Sir—I believe your German Bitters are what they are represented to be. For more than one year I have been troubled with Chronic Diarrhoea perhaps seven-eighths of the time, until about the middle of last September, when I became enfeebled, and finally prostrated by it. My stomach and digestive organs, and all of my bowels became dreadfully diseased and inactive. In that condition, I called upon a physician who understood my case and checked the disease, and, in a measure, restored action to my bowels. But still my stomach and bowels were not right; my tongue continued to be very white, and the relax frequently checked by my physician. My organs but partially performing their regular functions, together with extreme prostrating debility. Being an agent for the Christian Chronicle, I noticed Dr. Hoofland's German Bitters advertised, and several certificates annexed, recommending your Bitters in cases similar to mine. I sent to your agent, Mr. A. Turrell, at Montrose, and procured two bottles, and commenced according to the directions. Before I had used up the first bottle I found that the coating was fast being removed from my tongue, and the bowels and stomach becoming natural and regular. I have used the bottles; my general health is materially helped, and I have reason to hope that I am being perfectly restored, whereas the disease had been working so long, and I was brought so low, that in the summer last my restoration was despaired of, as was stated in a letter of Elder O. H. Spratt, and published in the Christian Chronicle of Dec. 3d.

Now, sir, I am aware that but few, at least in this section, know anything about your Bitters. I wish they did for I believe there are hundreds in this region who might be cured by the use of those Bitters.

Yours Respectfully, J. W. PARKER."

Sold by B. A. Fahnestock & Co., Fleming Brothers, Geo. H. Keyser, in Pittsburgh; H. P. Schwartz, Allegheny City and Druggists and Dealers in Medicine everywhere. oct1-lydaw

THE FOREST WINE.

THIS excellent Medical Wine and the Forest Pills are fast gaining the good will and becoming the favorite medicine of the people, and known as a most effectual remedy in the cure of *Dyspepsia, Habitual Costiveness, Liver Complaint, Asthma, Piles, Obstinate Headache, Bilious Disorders, Pimples, Blotches and unhealthy Color of the Skin, Jaundice, Ague and Fever, Salt Rheum, Erysipelas, Complaints incident to Females, Languishing Weakness, Night Sweats, Nervous Disorders, General Ill Health and impaired state of the Constitution.*

But a short time has elapsed since these great and good medicines have been made known to the public, yet thousands have experienced their good effects. Invalids given over by their physicians as incurable, have been restored to sound and vigorous health by their use. These medicines are unlike any other. Their two-fold properties act directly on those organs of the stomach, liver and kidneys which secrete the fluids, and separate the impurities from the blood. This Wine and Pills never weaken, but give strength and animation to both body and mind.

The great amount of good these medicines have done for the sick and afflicted have induced thousands to commend them to their friends and the public. Individuals of the highest character in the community have testified to the world in favor of their extraordinary virtues.

DR. J. A. STANLEY, a celebrated physician, in a letter from Princeton, New Jersey, dated November 10, 1849, declares that in all his experience he had never seen anything to compare with the Forest Wine and Pills, at the same time relating several cases of constitutional Debility and Scrofulous affections which it cured in an incredible short time. Among the numbers of the Medical Faculty of New York, who have witnessed the great results of the Forest Wine, and recommended it in numerous complaints, will be found the names of the celebrated Dr. M. T. Goodman, Dr. L. Cheeseman, Dr. Chilton, Dr. Wm. Brown, Dr. Marvin, Dr. J. M. Moreano and others.

TESTIMONY of Mr. Johnson Burke, a highly respectable citizen of Waverly Place, New York:

DR. G. W. HALSEY—Dear Sir: I esteem the Forest Wine as the King of Medicines. It has done for me in five weeks what three physicians failed to do in as many years. In 1846 I became the victim of the Heart Disease and Nervous Affections which have been growing on me ever since until I procured your Forest Wine and Pills, although I had wasted several hundred dollars for medical attendance.—During the last two years I was obliged to keep my house nearly all the time, and gave up business in consequence of my ill health. I had lost nearly all hopes of recovery, my complaint was of that class under which "nature sinks and life becomes a burthen." Seeing your Forest Wine advertised I concluded to give it a trial, and before finishing the third bottle I felt like a different person, and was able to resume business again, entirely cured by taking five bottles. For the benefit of those afflicted with similar complaints you are at liberty to publish this.

Yours, &c., JOHNSON BURKE, Waverly Place, N. Y.

General Debility, Emaciation, Wasting of the Body, &c., &c.

Many persons are afflicted with some one of the above complaints without being able to trace it to any particular cause, and therefore delay the use of the proper remedy until the disease becomes constitutional. These disorders are often characterized by a sense of sinking, or entire exhaustion after exercise. Some experience sluggishness, lassitude and at times paleness or flushing of the countenance, palpitation of the heart, or like symptoms.

The excellent effects which have ever attended the use of the Forest Wine and Pills, in every species of debility, is conclusive evidence of its happy results in this class of disorders. Many have resorted to these medicines as an *ultimatum*, and been speedily cured. For nervous disorders and debility, the Wine and Pills are taken according to the directions on the label.

TO THE LADIES.

True beauty and loveliness accompany the highest perfection of health, which again invariably follows the *pure state of the Blood.* What artificial appendages equal that vivid expression of countenance which emanates from health? What paints can compare with the crimson colored blood casting its brilliant roseate hue through the transparent texture of the skin? What charms are more captivating than those of nature, in her highest perfection? Let Dr. Halsey's Wine supply the place of all cosmetics.—The use of this excellent Wine in a short time creates pure, rich blood, which, coursing through the veins, penetrates the minutest fibres that were formed of the system, frees the skin, causing all unhealthy pimples and blotches to disappear, imparting a vivid, rosy color to the skin, and brilliant expression to the eyes.

THIS IS NATURAL BEAUTY.

In corroboration of these facts, Dr. Halsey has many testimonials. The following is from a lady of the most respectable standing in society, sent to us by her brother, residing in Rutgers st.:

New York, July 7th, 1849.

DR. G. W. HALSEY—My sister, from her youth, had been in very delicate health, complaining frequently of weakness of the chest, attended with a cough. About the age of 18 she began to get much worse. For six months previous to commencing with your medicines she had not been able to get out of the house. Her countenance was greatly emaciated, yellow and sickly. Her face and neck was covered with disagreeable pustules, eyes very much sunken, and her cough increasing. In fine, she bore every appearance of soon becoming an unhappy victim to consumption. At this time I procured for her some of your Forest Wine and Pills, which she commenced using according to the directions. She gradually improved as she followed up the use of them. Her first symptoms of recovery was an uncommonly good appetite, her face finally became smooth, and her complexion clear, and her cough left her altogether. She is now strong and vigorous, and presents the finest example of health I ever witnessed.

JOHN S. MAXWELL.

Dr. Halsey's Gum-Coated Forest Pills,

Manufactured on the same principal as the Forest Wine, to which they are an important adjunct. They are coated with pure Gum Arabic, an important invention, for which Dr. Halsey has received the only patent ever granted on Pills by the Government of the United States.

Dr. Halsey's Forest Wine and Gum-Coated Forest Pills, unite in accomplishing the same great end, *THE PURIFICATION OF THE BLOOD, THE RENOVATION AND RESTORATION OF THE STOMACH AND BOWELS.* The life principle of man is the blood, no sooner are those organs of the stomach which secrete the blood, caused of morbid matter and restored to healthy action by the use of the Forest Pills, pure and rich blood is made to flow in the veins, by the use of the Forest Wine, than disease begins to vanish, and strength and energy of body return. This is the principle on which is founded these great medicines, and by which nearly all diseases are cured.

The Forest Wine is put up in large quart bottles, with Dr. Halsey's name blown in the glass. One dollar per bottle, or six bottles for $5. Gum-Coated Forest Pills, 25 cents per box. General Depot, 161 Duane street, corner of Hudson, New York.

Sold wholesale and retail by GEORGE H. KEYSER, corner of Wood street and Virgin alley, Pittsburgh, and by JAMES T. SAMPLE, north-west corner of Federal street and the Diamond, Allegheny. apl4-d&w3m-S

E. WATTS & CO, MERCHANT TAILORS, 155 LIBERTY STREET.

NEW SPRING GOODS.

JUST rec'd a splendid lot of Spring Cassimeres, Vestings and Cloths, selected from the very best of New York Importers. We invite our old friends and the public generally to call and examine our Spring stock, which is superior to anything we have ever before exhibited and will be made up to order at much lower prices than ... Gentlemen who appreciate good fits are particularly invited to call. ap6

AGRICULTURAL, &C.

PITTSBURGH AGRICULTURAL WAREHOUSE AND SEED STORE—No. 129 Wood street, Pittsburgh, Pa.—E. R. SHANKLAND, (late Shaud, Stevenson & Co.) Manufacturer and Dealer in Agricultural and Horticultural Implements, of all kinds, Wholesale and Retail; Field, Garden and Flower Seeds, Evergreen, Fruit and Shade Trees; Guano, Poudrette, Chemical Salts, and all other articles connected with Agriculture. del7:lydw:S

PEAR TREES.—1,000 extra fine Trees, dwarf and standard, of new and superior varieties, just received and for sale at the Oakland Nursery. no12:d&w JOHN MURDOCH, JR.

New Seed Store.

JAS. WARDROP offers for sale CANARY BIRDS of the most approved breeds, being very hardy and fine singers. Bird Seeds—Canary, Hemp, Millet, Rape and Mixed Seed. Bouquets will be furnished and composed of the finest FLOWERS, viz: Camelias, Rose Buds, Heliotropes, &c. Evergreens (in pots) for Christmas Trees, from the Seed and Horticultural STORE, No. 49 Fifth street, near Wood. del5

Pittsburgh and Oakland Nurseries.

WEEPING WILLOWS and English Ash, *extra large*; Ailanthus per 100 low; Dwarf Pear, from $20 to $50 per 100; Evergreens and Shrubbery, a large stock; McAvoy's superior Strawberry by the quantity, with a large stock of Green House Plants, &c., for sale by mh16-d&w1wS JOHN MURDOCH, JR.

GARDEN TOOLS—

6 doz. Transplanting Trowels;
6 do Garden Reel Lines;
3 do do Forks;
3 do do Syringes;
6 do Ames' Spades;
3 do Patridge's Digging Forks;
12 do Tuttle's Cast Steel Hoes;
6 do Superior Steel Rakes, for sale by

fel8 E. R. SHANKLAND, No. 129 Wood st., Pittsburgh.

TURNIP SEED—Just rec'd the following choice varieties:

East Lothears (Swede),	Skirvings Improved (Swede);
Ruta Baga, do;	White Globe;
Large Globe;	Early White Dutch;
Early Red Top Dutch;	Large Norfolk;
Yellow Aberdeen, and for sale by	

jel7:2m E. R. SHANKLAND, No. 129 Wood st.

Bay Wood Flowers.

ARRANGEMENTS have been made with the proprietors of Bay Wood Floral Gardens for a constant supply of Boquettes and cut flowers during Winter and Summer. Ladies and gentlemen can be furnished at short notice any of the following French forms: Pyramidal (*en variete*), Vase (*en variete*), *Hemispherique*, *Flabelle-forme*, *Bicolore*, *Tricolore*, *En Melange*, *Coquette*, *Rosettes*, *Fleurs pour les cheveux.* Orders for flowering plants in pots, also received at E. R. SHANKLAND'S Seed Warehouse, ja31 129 Wood street.

FRUIT TREES AND SHRUBBERY.—The subscriber offers for sale, a choice assortment of strong, vigorous PEAR TREES, both dwarfs and standards, some of a bearing size; New Jersey Peaches, Plumbs, Cherries, Apricots, Gooseberries, Currants, Raspberries and other Fruits; Evergreens, Hyacinths, Tulips, and Crocus Roots, for blooming in winter and spring; Implements for the Farm and Garden, of most approved construction, from the Seed and Implement Warehouse, 49 Fifth street. [no15] JAMES WARDROP.

EGGS FOR HATCHING—The subscriber will be constantly supplied with Fresh Eggs, of the following choice breeds: Buff and White Shanghai, Cochin China, Black Spanish, Bramah Pootra, and Imperial Chittagong. They are all from Premium fowls, bred with great care, and perfectly pure. Apply at the Seed and Implement Warehouse, 5th street. fel0 JAMES WARDROP.

MISCELLANEOUS.

DAVID MUNN, REAL ESTATE & CONTRACTING AGENT, NO. 2, IRWIN ST., PITTSBURGH,

HAS FOR SALE, as follows: 180 acres of land in Cedar county, Iowa, 16 miles from Muscatine, on the main road to Marion, and 8 miles from Tipton, 6 miles from two Railroad depots, 90 acres is under cultivation, a good Frame House, Frame Barn and Granaries, a good bearing Apple Orchard. The farm is well watered, high, dry good land, in a very healthy county. A very great bargain can be had of this farm for prompt pay. Enquire as above, or of Mr. John Munn, Esq., on the premises.

Also, 3 acres of land, with a large Steam Saw Mill, now in successful operation; 3 frame dwellings, barn, blacksmith shop and tools, bast scaffold, work shop, &c., situate on the bank of the Allegheny river, at Miller's Eddy, Armstrong county, Pa. Enquire as above, or of Mr. L. Munn, on the premises.

I also want to purchase 5 to 500,000 feet, B. M., of good White Oak Plank, 3 inches thick, 8 or 16 ft. long, 7 to 18 inches wide, part to be delivered in Oct. next and part in April, 1855. Enquire as above.

Also, for sale, all the beds, furniture, and every thing in the fitting out of a large Hotel, in the city of Pittsburgh, now doing a very large business. Two to five years of the lease of the house can also be had, and immediate possession if required. Enquire as above. mh21

J. HOWARTH & BROTHER, MARBLE MASONS, 224 LIBERTY STREET, NEAR SEVENTH.

RESPECTFULLY inform their friends and the public generally, that they have opened their Marble Works at the above stand, where they keep on hand a large supply of beautiful MARBLE MANTELS, of Grecian and Gothic styles; Monuments, Tombs, Head Stones, Furniture Slabs, &c., which they offer at extremely low prices.

Marble in Block, Slabs, and sawed to order.

Cemetery lots enclosed, with Baden and Freeport Stones. ap14

CLOVER DAIRY.—The subscriber is prepared to furnish to families, FRESH MILK and CREAM, and will be thankful for the patronage of his friends and the public. His COWS will be fed on good wholesome food, and every care will be taken to satisfy his customers. Orders addressed to Wilkins Post Office, giving the No. of the residence and street, will be punctually attended to. [oc24:dtf] H. PARRY.

WARD'S FLUID AND POWDERED DENTRIFICE, Manufactured and sold Wholesale and Retail by W. A. WARD, Dentist, no8:dtf Penn st., 3 doors above Hand.

O'HARA GLASS STORE removed to No. 47 Market st., corner of Third. Dealers are respectfully invited to call and examine the samples of Flint Glassware which I am now prepared to furnish. Manufactory corner of Smith street and Allegheny River. [fe1:3m] J. O'HARA DENNY.

Carpetings, Oil Cloths and Mattings.

ROBINSON & CO., No. 47 Fifth street, near Wood—Have on hand a large and choice assortment of CARPETINGS, of the latest and most beautiful patterns, consisting of—

Royal Velvet Carpets;
Tapestry and Brussels Carpets;
Three-Ply and Superfine Carpets;
Tapestry Stair Carpets;
Twilled and Plain Venetian Carpets

Together with every description of low priced Carpeting; Oil Cloths—From three to twenty-four feet wide, all qualities and prices. Also, Rugs, Mats, Piano and Table Covers, Window Shades, Venetian Blinds, Buff and Green Holland, Stair Rods, &c.

MATTINGS—Canton Matting; White and Check 4-4, 5-4 and 6-4 wide; Cocoa Matting from 2-4 to 4-4; all of which will be offered at the LOWEST CASH PRICES. my13

To Capitalists, Manufacturers and Mechanics.

THE 'Beaver Manufacturing Company,' under a Charter from the Legislature of Penn'a., with a Capital of $500,000, propose to establish, in the village of Brighton, Beaver Co., Pa., a number of FURNACES and an extensive ROLLING MILL, with the necessary machinery and apparatus for the production of Bar Iron, Sheet Iron, Nails, Spikes, &c., &c., and as soon as practicable, a Mill for Railroad Iron.

Towards the accomplishment of this object they are willing to furnish the appropriate sites and grounds for the works, together with the necessary amount of water power, the privilege of getting coal, iron ore, fire clay, building stone, timber, &c., all of which they have in great abundance; also, dwellings, mechanic shops and vacant lots, for the occupancy of operatives and others—to exercise a large and commodious use of capital; they will sell their works or property in the vicinity, and will associate with them in the extensive and profitable business, to erect suitable buildings in which to carry on the contemplated manufacturing operations.

Such grounds, water power, erections, lands, improvements and privileges, they propose to put in as so much capital; and it is hoped that other parties, with some capital, practical knowledge and specialties, will be disposed to engage and willing to contribute any reasonable proportion, from one-fourth to three-fourths of the whole capital required, for such particular branch of business, as it is their determination to afford every possible aid and facility to enterprise by which any community may become more fully acquainted with the great advantages for establishment of many other branches of American manufacture, and be directed to the most extensive development of the mineral stores by which their position is surrounded, and their own grounds so richly and extensively pervaded. (See multiplication and extension of iron manufacture below.)

The Company are now repairing their Cotton Factory and Flouring Mill, and are willing to rent to practical and responsible parties either or both for a term of years, and upon liberal terms—that their own attention may be more particularly directed to the establishment and progress of other branches, some of which have the materials enumerated, and to which they would add the building of locomotives, cars, omnibuses, and carriages, and the making of pottery, fire-brick and glass, &c., for which they have the materials upon their own ground, and in great perfection and abundance. The Flouring Mill is capable of making 200 barrels of flour every 24 hours, or 300 bbls of kiln dried corn meal, upon the most approved plan, for either of which grain is abundant, being brought by canals, railroads and rivers, to the door of the mill.

Post paid letters, addressed to the Agent, will receive prompt attention.

REFERENCES—Persons in the East wishing to know more of this matter, and of the parties composing the Company, are respectfully referred to—

D. W. Wilson, Hiram Walbridge, and Chester Bodell, of the city of New York.

John L. Newbold, Esq., Philadelphia.

John Thompson, Esq., Banker, Wakefield, Rhode Island. H. Baldwin, T. T. Davis and Jas. L. Voorhees, Esqs., city of Syracuse, N. Y.

Or to Wheeler Truesdell, Esq., Agent of the Company, at the Office of the United States Branch Bank, New Brighton, Beaver Co., Pa. Mr. Truesdell is prepared to show the property in all its details, with maps, plats, descriptions, terms, conditions and future prospects of the Company, also, to make contracts, leases, deeds, &c.

Western references to the property and title thereto—N. P. Fetterman and Edward Simpson, Esqs., Pittsburgh; Thos. Cunningham, Esq., Beaver Co., Pa.; R. L. Baker, Esq., Economy, do do; Dr. Chas. T. Whippo, Newcastle, Beaver Co., Pa.; Archibald Robertson, Esq., Brighton, Beaver Co., Pa.

WHEELER TRUESDELL, Agent, of the "Beaver Manufacturing Co." M. T. C. Gould, Secretary, New Brighton, Beaver Co., Pa.

Multiplication and Extension of Iron Manufactures.

We have within the last few months seen frequent allusions to a new plan, by which mineral, coal, and iron ore are converted at once into wrought iron, without passing through the more tedious and expensive steps into and from the pig metal state, as now generally practiced in the United States.

This new process appears to be gaining favor rapidly in various parts of our country. It was first heard of at Newark, New Jersey, then at Cincinnati, then at Cleveland, next in Wisconsin, now in our immediate vicinity, Pittsburgh and "Beaver City."

We have seen the process and witnessed the results. We have seen the mineral coal and the crude ore, after being crushed or pulverized and mixed in suitable proportions, put into a hopper, like a bag of grist at a country mill, and have seen it, when sufficiently *deoxidized*, by passing through red hot tubes, or chambers, like so much meal or flour into a puddling oven at the foot of those tubes or chambers, receive so much red hot sand, and without having been melted from first to last, we have seen this iron sand, by the more advanced aggregation of its particles, and the spontaneous welding of those particles, under the manipulations of a practical puddler, grow into compact mass, and like a rolling snow ball, increase with every turn to the size of the largest pumpkin!

We have seen this iron from pumpkin, or ball of red hot metal brought immediately under a forge hammer, and in less than five minutes it was converted into a beautiful bloom; we have seen the same bloom pass through the rolls, and come forth as boiler iron, as sheet iron, bar iron, nail rods, &c., and it was *all very good.*

An appropriate furnace and puddling oven for this purpose can be erected for less than $1000, and any man having iron ore and coal within his vicinity, and having a thousand dollars in his pocket, can, in less time than it would require to erect a saw mill or grist mill, have a furnace running upon his own premises, at the foot of his own coal bank, which shall turn out daily two tons of first rate blooms at a cost of $20 the ton, though worth at his own door $70 the ton—thus giving him a profit of $100 a day on an outlay of $1000. The "Beaver Manufacturing Company" are ready to furnish the ground, the coal, the iron ore, water power and supplies to those having so much capital, skill and industry.

Let those who wish to know more of this matter, inquire of the undersigned, who knows all about it. M. T. C. GOULD. Rochester, Beaver Co., Pa., Jan. 10, 1854. fe20-tf

NEW PAPER MILL FOR SALE.—The one-half of a new Paper Mill at Dam No. 17 on the Little Beaver river, forty miles below Pittsburgh. It is a new mill, capable of making $12,000 worth of printing paper per week, with a water power that cannot be excelled. It will yield a yearly profit of $4000. It is a rare chance for the investment of capital.

For further particulars, inquire of JOB HARVEY, at Smith's Ferry, or at the Buckeye Paper Mill, at Dam No. 17, on the Little Beaver, and of THOMAS WOODS, mh7 Commercial Broker, 75 Fourth street.

NEW TRIMMING STORE, No. 83, corner of Market st. and the Diamond.—FRANK VAN GORDER respectfully announces to the public of Pittsburgh and vicinity that he will open his new Trimming Store, on Monday, April 17th. Having fitted up the neatest store room in the city, and filled it with a choice selection of the newest styles of Trimmings and Fancy Goods, he flatters himself that he will offer superior inducements and endeavor to give full satisfaction to all who may favor him with their patronage.

Now don't forget the place—No. 83 Market st., corner of the Diamond. ap12 FRANK VAN GORDER.

HOUSES, FARMS, &C.

FOR SALE—187 acres of land, 3 miles South of Darlington; 90 acres cleared; a good Orchard; a good Stone House, and large Barn, with 2 Frame Houses, all in first rate order, and offered at the low price of $35 per acre. Also half acre Lot in Oakland, on Charlotte st. It is a beautiful lot, in front of Mr. Ogden's fine improvement. It is offered at the low price of $800. Enquire of me. Also, call and get my Register, for descriptions of a great variety of property. THOS. WOODS, 75 Fourth st.

FOR SALE—5 Lots on Penna. Avenue, in front of Chatham st., and 4 Lots at the junction of 7th and Webster sts.; also, a large variety of cheap lots through the city. If you want any kind of property for a home, just enquire of je22-lm THOS. WOODS, 75 4th st.

TO RENT—The Store Room, 83 Fourth st. Enquire at the place. Show Cases and a new, well finished Counter can be obtained by calling there for a reasonable price. my15-tf

FOR SALE.—Two Houses and Lots on Wylie street, near Washington. Two Houses and Lots on Pennsylvania Avenue. One lot on Townsend street. Also—Twenty others in different parts of the city, all of which will be sold low on fair terms—They are described on my printed Register, which you can have gratis by calling at 75 Fourth street, if you won't buy, and if you have property for sale, by calling on me you can have it before the public at large in a very easy way, enquire of THOS. WOODS, Commercial Broker, ap4-tf 75 Fourth street.

LAND FOR SALE.—143 acres of Land, 2½ miles east of McKeesport, on which is a good Cottage House and Barn; 110 acres cleared, a large orchard of grafted fruit, and 35 acres of Coal. Now is the time for a bargain.

50 acres of land, near J. Murdock's garden, with a good frame house on it; it is cheap.

50 acres, 3 miles west of New Brighton, on it are good improvements; it will be sold very low.

Also, 3 Farms of Coal, on the Monongahela River, and a great variety of other farms and small lots of land in the vicinity, which I have described on my printed register. Call and get one, if you want bargains, of ap4-tf THOMAS WOODS, 75 Fourth street

TO LET—A well finished and well lighted Basement Store, corner of 3d and Market sts. An excellent stand for a Confectionary or Clothing Store. fe9 E. D. GAZZAM, Market st., bet. 3d & 4th.

TO LET.—A Two story Brick Dwelling House, situated on 6th street, below Grant. Possession given the 1st of April. Enquire of jal7 O. BLACKBURN & CO., Water street.

FEDERAL STREET PROPERTY.—The undersigned offers at private sale the property on Federal street, south side, above Robinson, consisting of EIGHT LOTS, each having a front on Federal street of 20 feet, and running back 100 feet to an alley 10 feet wide.—So large a body of ground, in a position so eligible, is certainly now not to be met with in Allegheny City. These lots are offered at the low price of $2000 each; one-fourth cash in hand, the balance at 1, 2 and 3 years.

Persons who may incline to purchase on the terms stipulated, will apply to N. HOLMES & SON, oc27 Bankers and Brokers, 57, Market st.

VALUABLE PROPERTY ON LIBERTY STREET.—In order to settle up an estate, will be sold at private sale, on very reasonable terms, 3 BUILDINGS and LOTS on the northerly side of Liberty street. The buildings are of brick, substantially built, 3 stories high, (with stone front to the 2d story,) and are situated in a good business locality. They now yield an annual rent of $675. The lots have a front on Liberty street of 45 feet and extend back towards Penn street 120 feet. Apply to oc14-tf H. BRADY WILKINS, 117, 4th st.

VALUABLE COUNTRY RESIDENCE FOR SALE.—The subscriber having laid out ten acres into TWENTY LOTS, will sell one lot or the whole ten acres. This land is in Reserve township, situated between Saw Mill and Voegtly's Runs, adjoining land of Col. Wm. Robinson on the north-east, and G. Johaing on the south. It has commanding views of Allegheny and Pittsburgh, and is admirably situated for residences. This land is in the highest state of cultivation; it is well supplied with Grape Vines, Apple, Peach and Cherry Trees, Gooseberries, Currants, Shrubbery, &c., from 10 to 12 years old. Each lot will have a portion of Fruit Trees on it. Terms very easy; for particulars, inquire at the Lumber Yard Office on Sixth street near Grant, Pittsburgh. je3-tf CHARLES ROWAN.

FOR SALE.—The attention of capitalists is called to that VALUABLE PROPERTY in Allegheny City, commencing at the corner of Lacock street, and extending 200 feet along Federal street towards Robinson street, by 100 feet in depth to a ten feet alley. This property will be sold altogether or be divided into lots of 20 feet front, to suit purchasers. It is handsomely situated on the main thoroughfare between the two cities, and in the immediate vicinity of the Depot of the Ohio & Pennsylvania Railroad Company. It would be a most desirable location for a Hotel, a Public Hall, or for business houses with dwellings attached, as this Property assuredly will advance in value, and pay a handsome revenue on the improvements which might be made. It is worthy of attention. Persons who wish to purchase, are requested to inquire of W. B. PUSEY, or N. HOLMES & SON. fe10-tf

LARGE CITY LOT TO LEASE.—The Lot of Ground, at present occupied by John M'Closkey, Clothier, on Liberty street, between Sixth street, will be leased for a term of years from April 1st, next. Apply to JOHN S. IRWIN, No. 82 Market street, a23-tf ROBERT ROBB, Fourth street.

DWELLING FOR RENT.—The very desirable and modern built two-story Brick House, No. 20 Wylie street, is offered to rent. The house is nearly new and in complete order, containing eight rooms and Hall, with hot and cold water in Bath-room, Wash-house and Kitchen; Gas throughout the house—Chandeliers, &c. The location is convenient to business.

For further information inquire of ja6 BELL & LIGGETT, 69 and 70 Water st.

FOR SALE.—A Ground Rent on valuable improved property on Fifth street, Pittsburgh. Enquire at the Gazette office. del4-tf

FOR SALE OR TO LET.—I will sell or rent my property in Manchester, consisting of an acre of Ground, upon which are erected 2 Frame Houses, one containing 8 and the other 4 rooms. Stabling, Carriage, Wood and Coal House, and a fine assortment of fruit. This property is very pleasantly situated near the Ohio River. The buildings are situated in a good, and are in a suitable condition, and will pay a good rate of interest. I will sell all or a portion of my Furniture, and will prefer retaining possession until 1st of May. Apply to H. LEE, 139 Liberty street.

FOR RENT—A comfortable Dwelling House, containing 8 Rooms, in good order. Stabling, Carriage House and out Houses, with 2 acres of rich Land, all planted with Fruit and Shade Trees, and nearly all bearing apples, pears, &c. an excellent Arbor, covered with Grape Vines, Also, a Flower Garden, &c., situated in Pitt Township, 1¼ miles from the Court House. Rent moderate, to those who would take good care of the property. Enquire of JOHN WATT, Liberty street. de31

TO LET, on 2d st., No. 145, 2d door above Cherry alley, a well finished two story DWELLING HOUSE, of 8 rooms, having a good Dining room and with a kitchen (with modern range) on the same floor with the parlor; also, a Kitchen, cellar and vault, with gas fixtures and gas piping. The house will be put in a state of complete repair, for three years occupancy lessee, in the 1st of April. Terms reasonable. Apply to Dr. J. P. DAKE, 310 Penn st. fe25-tf

NOTICES.

NOTICE.—In consequence of having sold our Furnace to the Cambria Iron Company, the partnership heretofore existing under the firm of F. SHOENBERGER & CO., at Mill Creek Furnace, and also the partnership existing under the firm of KING & SHOENBERGER, at Mill Creek Furnace, are both dissolved. The business will be settled up by the managers at the Furnaces, and George S. King, who are authorized to use the names of the respective firms in settling up the business.

GEORGE S. KING, P. SHOENBERGER. March 1, 1853. [mh3:tf]

CO-PARTNERSHIP.—The undersigned have this day entered into Co-partnership, under the name and style of LOGAN, KENNEDY & CO., for the purpose of transacting a general Milling business, in the City of Allegheny.

JOHN T. LOGAN, ROBERT T. KENNEDY, S. S. DEAN, WM. BAGALEY, H. CHILDS, A. P. CHILDS, HENRY P. SCHWARTZ. mr21-tf Canal Basin, Allegheny City, June 12, 1853.

D. W. HERSTINE & CO., Commission and Forwarding Merchants, and Dealers generally in Produce, Pittsburgh, Cincinnati, and other Manufactures, &c., Nos. 93 and 95, Front street, Pittsburgh.

The undersigned having formed a co-partnership, under the style of D. W. HERSTINE & CO., for the transaction of a General Agency, Commission, Forwarding and Produce business, at No. 93 and 95, Front street, are prepared to give special attention to filling orders, receiving and forwarding produce and merchandise, and to the execution of all business that may be under their care.

D. W. HERSTINE, HMN. EICHBAUM.

REFER TO—Clarke & Thaw; William Bagaley & Co.; W. M'Cully & Co.; F. Sellers & Co.; Hays & Black; Kramer & Rahm; Henry Graff, Esq.; William Eichbaum; S. R. Johnston, Esq.; T. Bakewell, Esq.; George Leslie, Esq.; Solomon Stoner, Esq. ja2:dt

COPARTNERSHIP NOTICE.—I have this day associated with me as partner, my nephew, Jas. PHELAN. The business of manufacturing and importing of HOSIERY, GLOVES, YARNS, &c., will be continued at the Old Stand, No. 24 Fifth st., and conducted under the firm of WILLIAM DALY & CO. All persons having claims against me will please present them for immediate payment, and those who are indebted will please settle their bills with as little delay as possible.

WILLIAM DALY, No. 24 Fifth st., Next door to the Iron City Hotel. January 12, 1854. jal7

NOTICE: Joseph Fleming having associated with him Joseph Abel, the business hereafter will be conducted under the style of JOSEPH ABEL & CO. at the old stand, corner of Smithfield and Fourth streets. jal3

CO-PARTNERPHIP.—The undersigned have this day entered into co-partnership, under the name and style of J. A. HUTCHISON & CO., for the purpose of transacting a Commission and Grocery business.

JAS. A. HUTCHISON, JA. M. WALLINGFORD. Pittsburgh, Feb. '51.—fe6

CO-PARTNERSHIP—Having associated E. S. Ward with me in the Drug business, the business will be carried on from this date, under the style of R. E. SELLERS & CO. January 21, 1854. ja4

R. E. SELLERS & CO., Wholesale and Retail Dealers in Drugs, Paints, Oils, Varnishes, &c., &c., No. 57 Wood street. ja4

PINE AND CEDAR WARE.—SAMUEL KROESEN keeps constantly on hand a good assortment of Wash and Bath Tubs, Horse, Steamboat, Oak Well, Kitchen or Draw Buckets, Wooden Bowls, Churns, Dry Measures, Zinc and Cherry Wash Boards, and all other kinds of ware in his line.

Also—60 nests Tubs, and 100 dozen Buckets. Wareroom, Masonic Hall, Fifth street, Pittsburgh, Pa. au24:y

Improved Patent Process for Tanning.

J. S. NEWMYER is the only authorized Agent for the sale of Individual, Township and County Rights, in Somerset, Fayette, Westmoreland, Allegheny, Butler and Beaver counties, for the use of J. J. Fulton's Patent Chemical Process for Tanning Leather of all kinds. This is decidedly the greatest improvement ever made in the Tanning Process. Leather is manufactured at less expense, and for smoothness, strength and durability, is superior to Leather tanned by any other process.—For further particulars, address, *post paid*, J. S. NEWMYER, No. 112 Market st., Pittsburgh, Pa. al7-1aw6m

NEW CARPETS—SPRING STYLES, AT THE CHEAP CARPET WAREHOUSE, NO. 82 THIRD STREET.

WE ARE NOW RECEIVING and opening one of the largest and choicest stocks of CARPETINGS, OIL CLOTHS, MATS, MATTING, RUGS, &c., ever exhibited west of New York. The stock has been selected with great care. Persons in want of any article in our line, are respectfully invited to call and examine. Our assortment consists in part of the following, viz:

Royal Velvet and Brussels Carpeting;
Tapestry Brussels;
Aubusson Carpets;
Extra Imperial and super Three Ply;
Patent Tapestry Ingrain;
Superfine and fine do.
Worsted and Wool Carpets;
Wool and Cotton do;
Venitian, 2-4, 5-8, 3-4, and 4-4;
Hemp Carpets, very cheap;
List and Rag Carpets, very cheap;
White and check Canton Matting, 3-4, 4-4, 5-4 and 6-4;
Cocoa Matting, 3-4, 4-4, 5-4, 6-4 and 6-4;
Spanish Matting, very cheap;
Elegant Mosaic Rugs, $60 per pair;
Axminster, Chenille and Tufted Rugs, all prices;
Fancy English Sheepskin Mats, $16 per pair;
Colored do do from $2,50 to $5 each;

Together with a large selection of Cocoa, Jute, Adelaide, Velvet and other Mats.

Embossed and printed Cloth, Table and Piano covers, of entirely new designs, very rich.

Damask Piano and Table covers; also, Worsted Damask by the yard, Toilets, Doyllies, &c.

A great variety of patterns in Floor Oil Cloth, from 2 to 24 feet wide.

Buff Hollands, for windows, 30, 32, 34, 37, 38, 40, 42 and 44 inches wide.

Gold bordered Shades, entirely new; very rich.

Window Shades of every description.

Oval and Hollow Stair Rods; Carpet Binding, Tacks &c., &c.

Also, the Royal Turkish Bath Towel, with every thing usually kept in a Carpet House.

Small profits and quick sales. mh4-d&w9 C. B. HEADLY & CO. 82 Third st.

Administrators' Notice.

WHEREAS Letters of Administration to the Estate of JOHN D. WICK, late of Allegheny county, dec'd, have been granted to the subscriber; all persons indebted to said estate are requested to make immediate payment, and those having claims or demands against the estate of said decedent, will make known the same without delay. JOHN BISSELL, GEO. A. BERRY, Administrators. jal3-4wd [Office 1st st., below Market.

INSURANCE.

Western Farmers Insurance Company, NEW LISBON, OHIO.

R. M'CASKEY, Agent, St. Charles Building, No. 108 Third street, Pittsburgh.

OFFICERS.

HER A. BLOCKSOM, President. EVI MARTIN, Secretary and Treasurer.

NAMES OF DIRECTORS.

JAMES BURBIC,	HENRY SPRINGER,
DAN'L HARBAUGH, Sr.	LEVI MARTIN,
N. E. McLAUGHLIN,	JAMES SEXTON,
JAMES KELLY,	JESSE McLAUGHLIN.

REFERENCES.

A. & A. M'Bain, Pittsb'g,	Wilkinson & Hofstott, Pittsb.
Th. Umbstaetter, "	Gilbert & Frederick, "
Dr. Irish, "	Jas. Mason, Esq., Cleveland.
Joseph Hall, "	Hanna, Garretson & Co. "
Spr. Harbaugh "	Graham & M'Coy, Cincinnati.
E. M. Stanton, "	Dr. Geo. Fries, "

ja28-ly

Delaware Mutual Safety Insurance Co.

OFFICE in the North Room of the MERCHANTS' EXCHANGE, Third street, Philadelphia. MARINE, INLAND AND FIRE INSURANCE. MARINE INSURANCES—On Vessels, Cargo and Freight, to all ports in the world.

INLAND INSURANCES—On Goods by River, Canal and Lakes, and by Land Carriage to all parts of the Union, including the risk by Fire until arrival.

FIRE INSURANCES—On Merchandise generally, on Stores, Dwelling Houses, &c.

ASSETS OF THE COMPANY. NOVEMBER, 1, 1853.

Bonds and Mortgages	$25,000 00
United States, State of Pennsylvania, Philadelphia City, Camden and Amboy Railroad, and other Loans	145,955 00
Stock in Banks, Railroads and Insurance Cos.	19,787 70
Bills Receivable	120,183 52
Cash on hand	21,705 64
Premiums on Marine Policies recently issued	87,137 27
Subscription Notes	100,000 00
	$519,769 13

DIRECTORS:

William Martin,	James C. Hand,	Dr. R. M. Huston
Joseph H. Seal,	Theoph. Paulding,	Wm. Eyre, jr.,
Edmund A. Souder,	Isaac R. Davis,	Joshua L. Price,
John C. Davis,	Hugh Craig,	James Tennant,
Robert Burton,	Spencer McIlvain,	Joseph S. Burnett,
John R. Penrose,	Charles Kelly,	Jas. B. M'Farland,
George C. Leiper,	Samuel E. Stokes,	Wm. C. Ludwig,
Edw'd Darlington,	Henry Sloan,	J. T. Logan, Pitt'g.
H. Jones Brooke,	James Traquair,	D. T. Morgan, do.
J. G. Johnston,	WILLIAM MARTIN, President,	

THOMAS C. HAND, Vice President. JOSEPH W. COWAN, Secretary.

Office of the Company, No. 95 Water street, Pittsburgh. [jel1:tf] P. A. MADEIRA, Agent.

Western Insurance Comp'y of Pittsburgh.

CAPITAL, 300,000.—R. MILLER, Jr., President, F. M. Gordon, Secretary.

Will insure against all kinds of risks, Fire and Marine. All losses will be liberally adjusted and promptly paid.

A home institution—managed by directors who are well known in the community, and who are determined by promptness and liberality to maintain the character which they have assumed, as offering the best protection to those who desire to be insured.

DIRECTORS—Reuben Miller, jr., J. W. Butler, Wm. Lyon, C. Ihmsen, T. Scott, A. Nimick, C. W. Ricketson, George W. Jackson, James M'Auley, George Darsie, Nathaniel Holmes, James Lippincott, and W. H. Smith.

Office, No. 92 Water street, (warehouse of Spang & Co., up stairs,) Pittsburgh. juI3:ly

Franklin Fire Insurance Co., of Philad'a.

DIRECTORS: Charles W. Bancker, Geo. W. Richards, Thos. Hart, Mordecai D. Lewis, Tobias Wagner, Adolphe E. Borie, Samuel Grant, David S. Brown, Jacob R. Smith, Morris Patterson.

CHARLES N. BANCKER, President. CHARLES G. BANCKER, Secretary.

This Company continues to make insurances, permanent or limited, on every description of Property in town and country, at rates as low as are consistent with security.

The Company have reserved a large contingent fund, which, with their Capital and Premiums, safely invested, afford ample protection to the assured.

The assets of the Company, on January 1st, 1851, as published agreeably to the Act of Assembly, were as follows, viz:—

Mortgages	$918,123 68
Real Estate	84,377 78
Temporary Loans	83,966 17
Stocks	61,889 00
Cash, &c.	64,346 81
	$1,212,708 44

Since their incorporation, a period of 21 years, they have paid upwards of One Million Four Hundred Thousand Dollars Losses by Fire, thereby affording evidence of the advantages of Insurance, as well as their ability and disposition to meet with promptness all liabilities.

J. GARDNER COFFIN, Agent. ap19 Office S. E. corner of Wood and 3d sts.

Western Insurance Company OF PITTSBURGH.

REUBEN MILLER, JR., PREST. F. M. GORDON, SEC'Y.

Will Insure against all kinds of Fire and Marine Risks.

DIRECTORS:

R. Miller, Jr.,	Thos. Scott,	Jas. McAuley,
J. W. Butler,	A. Nimick,	Geo. Darsie,
Wm. Lyon,	C. W. Ricketson,	Nath'l Holmes,
C. Ihmsen,	G. W. Jackson,	J. Lippincott,
	Wm. H. Smith.	

A home Institution managed by Directors well known in this community, and who will liberally adjust and promptly pay all losses at the OFFICE, No. 92 Water Street, (Spang & Co's Warehouse,) up stairs, Pittsburgh. ja16c

Marine, Fire and Inland Transportation Insurance.

THE Insurance Company of North America, Philadelphia—Chartered 1794. Capital, $500,000.—Assets January 11, 1851, $1,060,235 10. Will make Insurances on buildings and their contents, in this city and vicinity; also on property of every description, shipped per steamboats and other vessels, either by inland transportation or on the seas.

DIRECTORS:

Arthur A. Coffin, Pres't,	Thomas P. Cope,
Samuel W. Jones,	John R. Neff,
Edward Smith,	Richard D. Wood,
John A. Brown,	William Welsh,
Samuel F. Smith,	Francis Hoskins,
Samuel Brooks,	S. Austin Allibone,
Charles Taylor,	Wm. E. Bowen,
Ambrose White,	George Aspinwall,
Jacob M. Thomas,	James N. Dickson,
John White,	Henry D. Sherrerd, Secretary.

This is the oldest Insurance Company in the United States, and from its high standing, long experience, ample means and avoiding all risks of an extra hazardous character, it may be considered as offering ample security to the public. WILLIAM P. JONES, Agent, 80 and 81 Water street.

JAMES W. WOODWELL, CABINET FURNITURE MANUFACTURER, NOS. 97 AND 99 THIRD STREET, PITTSBURGH.

J. W. W. respectfully informs his friends and customers that he has just completed his stock of Furniture, which is decidedly the largest and best ever offered for sale in this city. As he is determined to uphold his work, which, with assorted materials, best workmanship, and newest designs, and from the extent of his orders and facility in manufacturing, he is enabled to produce warranted FURNITURE at the lowest prices.

He keeps always on hand the greatest variety of every description of furniture, from the cheapest and plainest, to the most elegant and costly, that a house, or any part of one, may be furnished from his stock, or manufactured expressly to order. The following articles consist in part of his assortment, which, for richness of style and finish, cannot be surpassed in any of the Eastern cities:

Louis XIV tete-a-tete Sofas;
100 sofas in Plush and Hair Cloth;
100 dozen Mahogany Chairs;
40 do Walnut do;
20 Mahogany Rocking Chairs;
20 Walnut do do;
50 Mahogany Divans;
20 Walnut do;
30 Marble Top Centre Tables;
40 do Dressing Bureaus;
40 do Washstands;
40 Inclosed do do;
100 Common do do;
40 Plain Dressing Bureaus;
40 Mahogany Bedsteads;
20 Walnut do;
50 Cottage do;
600 Cherry and Poplar Bedsteads;
20 Mahogany Wardrobes;
10 Walnut do;
10 Cherry do;
40 Plain Bureaus;
750 Dining and Breakfast Tables;
12 Secretary and Book cases;
20 Cane Seat Rocking chairs;
24 Cane Seat Rocking chairs;
12 Ladies' Writing Desks;
Hat and Towel stands; What-Nots;
Etagaires; Papier Mache Tables;
Conversation Chairs; Pembroke do;
Elizabethan do; Hall and Pier do;
Reception do; Ladies' do do;
Pearl Inlaid do; Extension Dining Tables;
Arm do; Ottomans;
Gothic and Hall Chairs;

Also, a large assortment of Common Furniture and Windsor Chairs.

Cabinet makers supplied with articles in their line. Steamboats and Hotels furnished at the shortest notice. All orders promptly attended to. mh20

SPRING STOCK OF OIL CLOTHS. J. & H. PHILLIPS

INVITE the attention of Wholesale and Retail Buyers to their large and well assorted stock of Goods on hand, consisting in part of the following:

4000 sq. yds. Heavy, medium, and light sheet Floor Oil Cloths.
5000 yds. 3, 4, 5, 6 & 8-4 light sheet Floor Oil Cloths.
1000 do 33, 36, 40 & 45 in. transparent green Oil Cloth for Window Shades.
500 yds. 33, 36, 40 & 45 in. do buff Oil Cloth, for do do.
300 do 36 & 45 opaque green do do do do.
750 do Oil Cloth Crash, for Stairs.
400 do 6 & 8-4 German & Eng. Furniture Oil Cloths.
3000 do 4, 5 & 6-4 Patent Enamelled and Plain Carriage Oil Cloths.
1000 yds. 4, 5, & 6-4 Furniture Oil Cloth, figured and imitation of wood and marble.
40 doz. Table, Stand and Bureau Covers, ass'd sizes.
400 pair Transparent Window Shades, oil and dry finish, from 4½ to 11 ft. long.
30, 38, 40 & 44 in. buff Holland, for Window Shades.

A large assortment of Window Shade Trimmings, &c. With what we are daily receiving from our own and Eastern Manufacturers, we are enabled at all times to offer the best and cheapest stock of Goods West of the Mountains. Call and examine before purchasing elsewhere.

J. & H. PHILLIPS, mh23 Oil Cloth Warerooms, No. 116 Market st.

Carpetings, Oil Cloths and Mattings. ROBINSON & CO. NO. 47 FIFTH STREET, NEAR WOOD,

ARE NOW RECEIVING DIRECT from the Manufacturers, their choice and large assortment of Carpetings and Oil Cloths for Spring sales, and in part consisting of

Royal English Velvet Carpets;
Brussels and Tapestry do;
Aubussons, a new article;
Imperial and Super 3 Ply;
Tapestry and do Ingrains;
Extra and Fine do;
Church Carpetings;
Tapestry Stair do;
Twilled and Plain Venitians.

Together with Wool, Dutch, Hemp, Cotton, and every description of low priced goods.

Floor Oil Cloths from 2 to 24 feet wide, Fresco and Chintz patterns, of all qualities and prices. Also, mosaic, chenille and tufted rugs and mats; piano and table covers; window shades, venitian blinds; buff and green oil cloths; buff holland; stair rods, &c., &c.

MATTINGS—White and check canton matting, 3-4, 4-4, 5-4 and 6-4 wide; also, cocoa matting 2-4, 3-4, 4-4, 5-4 and 6-4 wide, all of which will be offered at the *lowest cash prices.* mh14

Chandeliers and Gas Fixtures.

THE subscribers are now opening at their new Wareroom No. 109 First street, between Wood and Smithfield, the largest assortment of CHANDELIERS, BRACKETS, PENDANTS, and all articles connected with Gas Fitting, ever offered in this market. Having arrangements made by which they will be constantly in receipt of new patterns and varieties, they confidently invite the attention of purchasers to their selection. We are determined to sell as low as any house in the West, and being practical Gas Fitters, can offer peculiar advantages to those desiring articles in this line.

We continue as heretofore to fit up buildings of every description for gas, water and steam.

Brass Castings of all kinds made to order promptly. LONG, MILLER & CO., mh23-y53 No. 109 First street.

MAFFET & OLD, BRASS FOUNDERS, PLUMBERS AND GAS FITTERS, 127 and 129 First Street, Pittsburgh, AND FEDERAL STREET, OPPOSITE RAILROAD STATION, ALLEGHENY.

MANUFACTURE all kinds of Water, Gas and Steam Fittings. Houses fitted up with Gas and Water on short notice. my14-tf

SALAD OIL—10 cases fresh Olive Oil, 2 baskets Olive Oil, Layre's Extra the best imported, for sale by W. A. McCLURG.

APPLE BRANDY—A very fine article, highly recommended for medicinal purposes, for sale by the bottle or gallon, by W. H. SUTTON, ap11 No. 12, cor. Wood and Front sts.

FRAUD.—All Persons who want AXES of the real COLLINS & CO. make, should be particular to notice the stamps, as there are various counterfeit and imitations stamped Collins, and labeled much like ours, which are fraudulently sold in some parts of the country, and especially in the West. They are made in different parts of the country by various axe-makers and are generally of very inferior quality. The genuine Collins axes, which have obtained such an extensive reputation, are stamped "COLLINS & CO., HARTFORD," and each axe has a printed label with my signature. It is now more than TWENTY-FIVE YEARS since we commenced the business with the stamp of "Collins & Co., Hartford," and I do not know of any other axe-maker by the name of Collins in the United States. SAMUEL W. COLLINS. -awlr8

BATH TUBS—A few very superior, my8 ARNOLD & WILLIAMS.

PEACH BRANDY—An old and superior article, on hand and for sale by W. H. SUTTON, ap11 No. 12, cor. Wood & Front sts.

FINE SUMMER DRESS GOODS—A. A. Mason & Co. are receiving another supply of Summer Dress Goods, comprising some very rich, new styles of Figured Baraiges, Silk Tissues, &c.; also, a large assortment of the most fashionable colors in plain goods. je7

RAIL ROADS, &C.

CLEVELAND AND PITTSBURGH RAIL ROAD.

IN CONNECTION WITH STEAMERS ECLIPSE AND EXCHANGE, via Wellsville.

And Ohio and Penna. Railroad. Via Alliance.

THE shortest, quickest and cheapest route to Toledo, Chicago, La Salle, Rock Island, Galena, St. Louis and North West, VIA CLEVELAND.

On and after Tuesday, July 10th, 1854, Passenger trains will run daily (Sundays excepted) as follows:

VIA WELLSVILLE.

Leave Wellsville at 4.20 P. M., and Alliance at 6.30 arriving in Cleveland at 8.20 P. M., making a close connection with the Michigan Central Railroad Boats for Detroit, Sandusky, Chicago, Steamers for Buffalo and Niagara Falls, and Express Train for Toledo, Chicago and St. Louis.

Passengers for the 4.20 P. M. Train from Wellsville, leave Pittsburgh (Sundays excepted) at 9.00 A. M., on steamers Eclipse or Exchange. Fare to Cleveland $3,00.

VIA ALLIANCE.

Leave Alliance at 7.30 A. M. and 12.00 M., connecting at Hudson with trains for Akron, Cuyahoga Falls, &c., and arriving at Cleveland at 10.00 A. M. and 2.20 P. M. Fare to Cleveland $4,00.

The Trains of Ohio and Penna. Railroad leaving Pittsburgh at 3.00 A. M., 8.00 A. M. and 3.00 P. M. connect at Alliance for Cleveland at 7.30 A. M., 12.00 M. and 6.30 P. M. and arrive in Cleveland at 10.00 A. M., 2.20 P. M. and 8.20 P. M.

Passengers for Toledo, Chicago, St. Louis and the North-West leaving Pittsburgh on the 3.00 P. M. Train, *via Cleveland*, make a close connection there with the Night Express, by which they arrive in Chicago at 12.00 M. next day. Time from Pittsburgh to Chicago 21 hours. Passengers taking this train via Cleveland will reach Chicago one train in advance of any other route.

Passengers ticketed to Cleveland, Buffalo, Toledo, Chicago, La Salle, Rock Island and St. Louis. Time to Chicago 24 hours. St. Louis 48 hours.

Fare via Wellsville.		*Fare via Alliance.*	
To Cleveland	$3,00	To Cleveland	$4,00
" Toledo	5,00	" Toledo	6,00
" Detroit	5,00	" Detroit	6,00
" Chicago...10,00 and	10,50	" Chicago...11,00 and	11,50
" Rock Island	15,50	" Rock Island	16,50
" St. Louis	18,50	" St. Louis	19,50

Passengers are requested to procure their tickets at the Office of this Company, in Monongahela House, below the corner. J. DURAND, Supt., Cleveland. jyll J. A. CAUGHEY, Agt., Pittsburgh.

SUMMER ARRANGEMENTS. 1854. 1854. PENNSYLVANIA RAILROAD. Through in Fifteen Hours!! ON AND AFTER THURSDAY, JULY SIXTH, THREE THROUGH TRAINS.

THE MAIL TRAIN will leave every morning, Sundays excepted, at 7 o'clock, stopping at all the regular stations, arriving in Philadelphia at 12, Midnight.

The Fast Train will leave Pittsburgh daily (except Sundays,) at 1 o'clock, stopping at Greensburg, Latrobe, Blairsville, Lockport, Johnstown, Wilmore, Gallitzin, Altoona, &c., arriving in Philadelphia at 4 o'clock the next morning.

The Express Train will leave every evening at 9.30 o'clock, stopping only at Irwin's, Greensburg, Latrobe, Hillside, Johnstown, Lillys, Gallitzin, Altoona, &c., connecting at Harrisburg with the Train for Baltimore, and arriving in Philadelphia or Baltimore at 12.20 o'clock, noon.

The Accommodation Train will leave every afternoon (except Sunday) at 5.30 o'clock, P. M., stopping at all regular stations, and running only as far as Blairsville.

The Second Accommodation Train leaves daily (except Sunday) at 11 o'clock, A. M., stopping at all stations, and running only as far as Brinton's.

Returning Trains arrive in Pittsburgh: First Accommodation arrives at 8.00 A. M.; Express arrives at 1.00 P. M.; Second Accommodation arrives at 7.15 P. M.; Mail Train arrives at 12.30 midnight; Fast Line arrives at 2.20 A. M.

Fare to New York $10,50, Philadelphia $8, Baltimore $8, Bedford Springs $5.50.

Baggage checked to all stations on the Penna. Railroad, and to Philadelphia and Baltimore.

Passengers purchasing tickets in cars will be charged TEN CENTS in addition to the station rates, except from stations where the Company have no agent.

No notes of a less denomination than five dollars will be received in payment for tickets, except those issued by the Banks of Pennsylvania.

NOTICE.—In case of loss, the Company will hold themselves responsible for personal baggage only, and for an amount not exceeding $100.

N. B.—The EXCELSIOR OMNIBUS LINE have been employed to convey passengers and baggage to and from the Depot, at a charge not to exceed 15 cts. for each passenger, and 15 cts. for each trunk.

For Tickets apply to J. MESKIMEN, Agent at the P. R. R. Passenger Station, on Liberty st. Pittsburgh, July 6, 1854.—jy7

Springfield, Mt. Vernon & Pittsburgh RAIL ROAD.

BETWEEN SPRINGFIELD AND DELAWARE.

ON and after Monday, July 3d, 1854, two daily Passenger Trains will run as follows, (Sundays excepted:)

From Springfield to Delaware.

1st Train—Leaves Springfield at 9.20 A. M., on arrival of train from Cincinnati via the Little Miami R. R. and train from Dayton by Xenia, connecting at Delaware with train for Cleveland.

2d Train—Leaves Springfield at 5.45 P. M., arriving at Delaware at 9.30 P. M.

From Delaware to Springfield.

1st Train—Leaves Delaware at 9.40 A. M., connecting at Springfield with the train on Little Miami Railroad for Cincinnati and Dayton; also, connects at Milford Centre with train for Urbana.

2d Train—Leaves Delaware at 7.15 P. M., on arrival of train from Cleveland—arrives in Springfield at 11.00 P. M.

At Ostrander Station Omnibuses will run regularly to and from Hart's Springs, connecting with the morning trains. This is the only route by R. R. from Cincinnati and Dayton to these Springs.

Freight shipped from points on this road to points on the Cleveland and L. M. Railroads, and their connecting lines without change. THOMAS DANIEL, Office S. M. and P. R. R., Supt. and Eng'r. Springfield, July 1st, 1854. jy7

OHIO & PENNSYLVANIA RAIL ROAD. SUMMER ARRANGEMENT. Commencing May 18th, 1854. THREE THROUGH TRAINS DAILY. NO DETENTION AT CRESTLINE.

MAIL TRAIN leaves Pittsburgh at 8 o'clock A. M., dines at Alliance, and reaches Mansfield at 4.30 P. M., and Crestline at 5.35 P. M.

EXPRESS TRAIN leaves Pittsburgh at 3.00 P. M., takes tea at Alliance, and reaches Crestline at 11.15 P. M.

NEW EXPRESS TRAIN leaves Pittsburgh at 3.00 A. M., breakfasts at Alliance, and reaches Crestline at 11.00 A. M.

Connections are made with the Ohio and Indiana, and Bellefontaine and Indiana Railroads for Dayton, Indianapolis and towns in Indiana.

Connections are made with Cleveland, Monroeville, Sandusky, Toledo, Detroit and Chicago with Bucyrus, Upper Sandusky, Kenton, and the towns on the Mad River Road. Also, with Mount Vernon, Newark, Zanesville and towns on the Mansfield road.

Fare to Cincinnati $7.00, to Indianapolis $8.00; to Dayton $6.50; to Toledo $6.00; to Columbus $5.25; to Zanesville $5.10; to Cleveland $4.00. Through tickets to Louisville at reduced rates.

RETURNING:

THE EXPRESS TRAIN leaves Crestline at 1.15 P. M., and reaches Pittsburgh at 9.30 P. M., making a close connection with the fast Express Train for Philadelphia.

SECOND EXPRESS TRAIN leaves Crestline at 4.20 P. M. and reaches Pittsburgh at 12.30 night.

MAIL TRAIN leaves Crestline at 2.30 A. M., and reaches Pittsburgh at 11.40 A. M. Trains on connecting roads make close connections with all of these trains at Crestline.

NEW BRIGHTON ACCOMMODATION TRAIN leaves Pittsburgh at 10 A. M. and 5.20 P. M., and New Brighton at 6.45 A. M. and 1.30 P. M.

FREIGHT TRAIN leaves Pittsburgh at 8.15 A. M., and 9.00 P. M. and arrives at 4.30 A. M. and 4.30 P. M.

The trains do not run on Sunday.

For tickets or further information, apply at the ticket offices of the Ohio and Penna. Railroad Company, or J. G. CURRY, at the corner office under the Monongahela House, Pittsburgh, or of

GEO. PARKIN, Ticket Agent, Federal street Station. JOHN KELLY, Passenger Agent. Pittsburgh, May 17 1854.

PENNSYLVANIA RAILROAD. SUMMER TARIFF.

COMMENCING APRIL FIRST, 1854.

First class—Brooms, Cedar and Wooden Ware, Feathers, Furniture, second hand; Furs, Plants, Poultry, wine in baskets or boxes, 75c ℔ 100 lbs.

Second class—Dried Fruit, Beeswax, Deer Skins, Clover and Timothy Seed, Glassware, Hardware, Rags, Wool and Sheep Pelts, and Eggs, 60c ℔ 100 lbs.

Third class—Bacon and Pork, loose; Butter, in firkins and kegs, or barrels; Hides, Leather, Soap, Window Glass, and Cotton uncompressed, 50c ℔ 100 lbs.

Fourth class—Alcohol, Bacon, in casks or boxes; Barley and Malt, Beef and Pork, Candles, Cheese, Lard and Lard Oil, Hemp, Whiskey, Cotton compressed, Leaf Tobacco 40 cts. ℔ 100 lbs.

Flour 80c ℔ bbl. apl GEORGE C. FRANCISCUS, Agt.

SEASON ARRANGEMENT. MICHIGAN CENTRAL RAILROAD LINE. CLEVELAND AND DETROIT,

In connection with the Cleveland and Cincinnati R. R., Cleveland and Erie R. R., Cleveland and Pittsburgh R. R., and Michigan Central R. R.

PASSENGERS WILL BE TICKETED through from any point on Lake Michigan to Cleveland, Cincinnati, Pittsburgh, Philadelphia and Baltimore, and from either of those places to any point on Lake Michigan.

MAY QUEEN.......................Capt. R. P. Evans.
CLEVELAND......................Capt. J. R. Howe.

A boat will leave Cleveland for Detroit, and Detroit for Cleveland, every evening at 6½ o'clock, (arriving in each city in time to connect with the morning trains East, West, or South, and with the Lake Superior and Saginaw boats. The line boats will leave Cleveland in the following order:

	MAY QUEEN,	
MONDAY	WEDNESDAY	FRIDAY.
	CLEVELAND,	
TUESDAY	THURSDAY	SATURDAY.
	MAY QUEEN,	
TUESDAY	THURSDAY	SATURDAY.
	CLEVELAND,	
MONDAY	WEDNESDAY	FRIDAY.

This route, from Cleveland to Chicago, is much the preferable one. The passenger enjoys a good night's rest, on a first class steamboat; and, taking the cars at Detroit in the morning, finds himself in Chicago after a nine hour's ride, through a pleasant country, and over the best arranged railroad in the West. By any other route he must endure the fatigue of night riding upon the cars, and the storms of the Upper Lakes.

Persons wishing to secure passage, or make contracts for freight, will apply to L. A. PIERCE, Agent, Cleveland, (Office, corner of River and St. Clair street, Central Exchange,) or to JOHN A. CAUGHEY, Agent C. and P. RR. Co., Monongahela House, Pittsburgh. au6

Ohio and Indiana Railroad.

TRAINS leave Crestline daily, Sundays excepted, at 6.50 A. M., on the arrival of the night train from Pittsburgh, and by way of the Mad River Rail Road, arrive at Dayton at 1.20 P. M., at Cincinnati at 4.20 P. M., and Indianapolis at 10.50 P. M.

This is the only line connecting directly at Crestline with the night train from Pittsburgh.

For through tickets to any of the above points, apply at the O. & P. R. R. Office, Monongahela House, Pittsburgh, or at the Station House, Allegheny City. J. R. STRAUGHAN, fe16-tf Engineer and Superintendent.

THE NEW YORK AND LIVERPOOL UNITED STATES MAIL STEAMERS.

The Ships composing this Line are the ATLANTIC, Capt. West. ARCTIC, Capt. Luce. PACIFIC, Capt. Nye. BALTIC, Capt. Comstock. ADRIATIC, Capt.

THESE Ships have been built by contract, expressly for Government Service, every care has been taken in their construction, as in the Engines, to ensure strength and speed, and their accommodations for Passengers are unequalled for elegance and comfort.

Price of Passage from New York to Liverpool in First Cabin, $120; exclusive use of extra sized State Rooms, $300; in Second Cabin, $70; from Liverpool to New York £30 and £20.

An experienced Surgeon attached to each Ship. No Berth can be secured until paid for.

PROPOSED DATES OF SAILING.

FROM NEW YORK.		FROM LIVERPOOL, 1854.	
Saturday,	January 7.	Wednesday,	January 11.
"	" 21.	"	" 25.
Saturday,	February 4.	Wednesday,	February 8.
"	" 18.	"	" 22.
Saturday,	March 4.	Wednesday,	March 8.
"	" 18.	"	" 22.
Saturday,	April 1.	Wednesday,	April 5.
"	" 15.	"	" 19.
"	" 29.	Wednesday,	May 3.
Saturday,	May 13.	"	" 17.
"	" 27.	"	" 31.
Saturday,	June 10.	Wednesday,	June 14.
"	" 24.	"	" 28.
Saturday,	July 8.	Wednesday,	July 12.
"	" 22.	"	" 26.
Saturday,	August 5.	Wednesday,	August 9.
"	" 19.	"	" 23.
Saturday,	September 2.	Wednesday,	September 6.
"	" 16.	"	" 20.
"	" 30.	Wednesday,	October 4.
Saturday,	October 14.	"	" 18.
"	" 28.	Wednesday,	November 1.
Saturday,	November 11.	"	" 15.
"	" 25.	"	" 29.
Saturday,	December 9.	Wednesday,	December 13.
"	" 23.	"	" 27.

For Freight or Passage, apply to EDWARD K. COLLINS & CO., 56 Wall street, New York; BROWN, SHIPLEY & CO., Liverpool; E. G. ROBERTS & CO., 13 King's Arms, London; JOHN MUNROE & CO., 26 Rue Notre Dame des Victoires, Paris; GEORGE H. DRAPER, Havre.

The owners of these Ships will not be accountable for Gold, Silver, Bullion, Specie, Jewelry, Precious Stones or Metals, unless Bills of Lading are signed therefor, and the value thereof expressed. 1719

PHILADELPHIA.

Hemp Hose Manufactory.

A. STONE, Quarry street, above Second, Philadelphia. Cheap and superior HOSE, for the use of Fire Companies, Locomotives, Steamboats, Ships, Manufactories, Dwellings, &c. It is made without seam, is much lighter and far less expensive than Leather Hose. Also LAMP WICK of all kinds. fe11-ly

Hide, Oil and Leather Store.

D. KIRKPATRICK, No. 21 South Third street, Philadelphia, between Market and Chesnut streets.—Have for sale Spanish Hides, Dry and Green Salted; Patna KIPS; Tanners' OIL; Tanners' and Curriers' TOOLS, at the lowest prices, and upon the best terms.

All kinds of LEATHER in the rough, WANTED, for which the highest market price will be given, in CASH, or taken in exchange for Hides.

Leather stored free of charge, and sold on commission. oct6:dm

ROWE & EUSTON, No. 111 N. 3d street, Philadelphia, Wholesale Dealers in Corn Brooms, Wood and Willow Ware, Clocks, Cordage, &c. Orders promptly filled. jal8-ly

NEW YORK.

WILLIAM BAIN. V. W. BRINCKERHOFF. NEW YORK SURGICAL INSTRUMENT MANUFACTORY BAIN & BRINCKERHOFF, MANUFACTURERS AND WHOLESALE DEALERS IN ALL KINDS OF SURGICAL AND DENTAL INSTRUMENTS, Elastic Trusses, Bandages, Supports, *METALIC SYRINGES AND FINE CUTLERY*, which are offered to dealers on the most liberal terms. No. 12 GOLD STREET, NEAR MAIDEN LANE, NEW YORK. Steam Factory at Williamsburgh.

BALTIMORE.

ROMULUS R. GRIFFITH. R. R. GRIFFITH, JR. R. R. GRIFFITH & SON, GENERAL COMMISSION MERCHANTS, 24 SPEAR'S WHARF, BALTIMORE.

REFERENCES: *Boston*—Stephen Tillon & Co. *New York*—Elisha Riggs, Esq., Banker, 56 Wall street. *Philadelphia*—White, Stephens & Co. *Baltimore*—John Hopkins, Esq., President Merchants' Bank; Chauncey Brooks, Esq., President Western Bank; John Loney, Esq., Cashier Farmers & Merchants' Bank; Greenway & Co., Bankers. *Washington, D. C.*—Corcoran & Riggs, Bankers. au12tf

CINCINNATI.

WOOD ENGRAVING executed with despatch IN ALL ITS BRANCHES, in the BEST style, at the lowest possible CASH PRICE, by J. B. SEYMOUR, Art Union Buildings, Corner Fourth and Sycamore sts., Cincinnati, Ohio. N. B.—Particular attention paid to large Posters, Bill Heads, Steam Boat and BUSINESS CARDS. jy26-tf

PEORIA.

WM. H. HASKILL, General Commission Merchant and Auctioneer, No. 3 Water street, Peoria, Ill. Especial attention to Commission business. aug16

DETROIT.

BIDDLE HOUSE. CORNER JEFFERSON AVENUE AND RANDOLPH ST., DETROIT. ORVILLE B. DIBBLE. CHARLES L. DIBBLE. [fe15-y]

BROWNSVILLE.

Banking Houses of John T. Hogg, NEW YORK, PHILADELPHIA; MOUNT PLEASANT, CONNELLSVILLE, UNIONTOWN, BROWNSVILLE, Penna.

Deposits received, Discounts made, Drafts bought, sold and collected, Bank Notes and Specie bought and sold. Stocks, Notes and other Securities bought and sold on commission. Correspondence and collections solicited. my16-tf

MEDICAL.

CARTER'S SPANISH MIXTURE—THE GREAT PURIFIER OF THE BLOOD—NOT A PARTICLE OF MERCURY IN IT.—An infallible remedy for Scrofula, King's Evil, Rheumatism, Obstinate Cutaneous Eruptions, Pimples or Pustules on the Face, Blotches, Boils, Chronic Sore Eyes, Ring-Worm or Tetter, Scald Head, Enlargement and Pain of the Bones and Joints, Stubborn Ulcers, Syphilitic Disorders, Lumbago, Spinal Complaints, and all Diseases arising from an injudicious use of Mercury, imprudence in Life, or impurity of the Blood.

This valuable medicine, which has become celebrated for the number of extraordinary cures effected through its agency, has induced the proprietors, at the urgent request of their friends, to offer it to the public, which they do with the utmost confidence in its virtues and wonderful curative properties. The following certificates, selected from a large number, are, however, stronger testimony than the mere word of the proprietors; and are all from gentlemen well known in their localities, and of the highest respectability, many of them residing in the city of Richmond, Va.

P. BORDEN, Esq., of the Exchange Hotel, Richmond, known everywhere, says he has seen the medicine called CARTER'S SPANISH MIXTURE, administered in over a hundred cases, in nearly all the diseases for which it is recommended, with the most astonishingly good results. He says it is the most extraordinary medicine he has ever seen.

AGUE AND FEVER—GREAT CURE.—I hereby certify that for three years I had Ague and Fever of the most violent description. I had several Physicians, took large quantities of Quinine, Mercury, and I believe all the Tonics advertised, but all without any permanent relief. At last I tried Carter's Spanish Mixture, two bottles of which effectually cured me, and I am happy to say, I have had neither Chills or Fever since. I consider it the best Tonic in the world, and the only medicine that ever reached my case. JOHN LONGDON.

Beaver Dam, near Richmond, Va.

C. B. LUCK, Esq., now in the city of Richmond, and for many years in the Post Office, has such confidence in the astonishing efficacy of Carter's Spanish Mixture, that he has bought upwards of 50 bottles, which he has given away to the afflicted. Mr. Luck says that he has never known it to fail, when taken according to directions.

Dr. MINGE, a practicing Physician, and formerly of the City Hotel, in the city of Richmond, says he has witnessed in a number of instances, the effects of Carter's Spanish Mixture which were most truly surprising. He says in a case of consumption, dependent on the Liver, the good effects were wonderful indeed.

SAM'L M. DRINKER, of the firm of Drinker & Morris, Richmond, was cured of Liver Complaint, of 8 years standing by the use of two bottles of Carter's Spanish Mixture.

GREAT CURE OF SCROFULA.—The editors of the Richmond Republican had a servant employed in their press room, cured of violent Scrofula, combined with Rheumatism, which entirely disabled him from work. Two bottles of Carter's Spanish Mixture made a perfect cure of him, and the editors, in a public notice, say they "cheerfully recommend it to all who are afflicted with any disease of the blood."

STILL ANOTHER CURE OF SCROFULA.—I had a very valuable boy cured of Scrofula by Carter's Spanish Mixture. I consider it a truly valuable medicine. JAMES M. TAYLOR, Conductor on the R. F. & P. R. R. Co., Richmond, Va.

SALT RHEUM OF 20 YEARS STANDING CURED.—Mr. John Thompson, residing in the city of Richmond, was cured by three bottles of Carter's Spanish Mixture, of Salt Rheum, which he had nearly twenty years, and which all the physicians of the city could not cure. Mr. Thompson is a well known merchant in the city of Richmond, Va., and his cure is most remarkable.

WM. A. MATHEWS, of Richmond, had a servant cured of Syphilis, in the worst form, by Carter's Spanish Mixture. He says he cheerfully recommends it, and considers it an invaluable medicine.

RICHARD E. WEST, of Richmond, was cured of Scrofula, and what Physicians called confirmed Consumption, by three bottles of Carter's Spanish Mixture.

EDWARD BURTON, Commissioner of the Revenue, says he has seen the good effects of Carter's Spanish Mixture in a number of Syphilitic cases, and says it is a perfect cure for that horrid disease.

WM. G. HARWOOD, of Richmond, cured of Old Sores and Ulcers, which disabled him from walking. Took a few bottles of Carter's Spanish Mixture, and was enabled to walk without a crutch, in a short time permanently cured.

Principal Depots at M. Ward, Close & Co., No. 83 Maiden Lane, New York; T. W. Dyott and Sons, No. 132 North 2d street, Philadelphia; Bennett & Beers, No. 125 Main street, Richmond, Va.

And for sale by B. A. Fahnestock & Co., Joseph Fleming, Fleming Bros., Pittsburgh; H. P. Schwartz, Allegheny City, and by druggists and dealers in medicines everywhere. oc10:d&w

GOOD MEDICINES.

IT is estimated that Ayer's Cherry Pectoral and Cathartic Pills have done more to promote the public health, than any other one cause. There can be no question that the Cherry Pectoral has by its thousand on thousand cures of Colds, Coughs, Asthma, Croup, Influenza, Bronchitis, &c., very much reduced the proportion of deaths from consumptive diseases in this country. The Pills are as good as the *Pectoral* and will cure more complaints.

Every body needs more or less purging. Purge the blood from its impurities. Purge the Bowels, Liver and the whole visceral system from obstructions. Purge out the diseases which fasten on the body, to work its decay. But for disease, we should die only of old age. Take antidotes early and thrust it from the system, before it is yet too strong to yield.

Ayer's Pills do thrust out disease, not only while it is weak, but when it has taken a strong hold. Read the astounding statements of those who have been cured by them from dreadful Scrofula, Dropsy, Ulcers, Skin Diseases, Rheumatism, Neuralgia, Dyspepsia, Internal Pain, Bilious Complaints, Heartburn, Head-Ache, Gout, and many less dangerous but still threatening ailments, such as Pimples on the Face, Worms, Nervous Irritability, Loss of Appetite, Irregularities, Dizziness in the Head, Colds, Fevers, Dysentery, and indeed every variety of complaint for which a Purgative Remedy is required.

These are no random statements, but are authenticated by your own neighbors and your own Physicians.

Try them once, and you will never be without them.

Price 25 cts. per Box—5 Boxes for $1.

Prepared by Dr. J. C. AYER, Chemist, Lowell, Mass. and sold by all respectable Druggists everywhere. jy7-d&wlmS

GRATIS!

Just Published—A New Discovery in Medicine!

A FEW WORDS on the Rational Treatment, without Medicine, of Spermatorrhea, or Local Weakness, Nervous Debility, Low Spirits, Lassitude, Weakness of the Limbs and the Back, Indisposition and Incapacity for Study and Labor, Dullness of apprehension, Loss of memory, Aversion to Society, Love of Solitude, Timidity, Self-Distrust, Dizziness, Head-Ache, Involuntary Discharges, Pains in the Side, Affection of the Eyes, Pimples on the Face, Sexual and other Infirmities in Man.

From the French of Dr. B. De Laney.

The important fact that these alarming complaints may easily be removed *without Medicine*, is, in this small tract, clearly demonstrated; and the entirely new and highly successful treatment, as adopted by the author, fully explained, by means of which every one is enabled to *cure himself perfectly, and at the least possible cost*, avoiding thereby all the advertised nostrums of the day.

Sent to any address, gratis and post free in a sealed envelope, by remitting (post paid) two postage stamps to Dr. B. DE LANEY, No. 17 Lispenard Street, New York. de2-1yd&wS

New Leather Store.

J. G. MOWRY, late of the firm of R. Bard, No. 233 Liberty street, opposite the head of Wood street, wholesale and retail dealer in LEATHER, HIDES, OIL, &c., has just returned from the East, and is now receiving a large assortment of Leather, consisting of—Red Sole, Baltimore Leather, Philadelphia and French Calf Skins, Morocco and Kids, of all descriptions; Binding and Lining Skins and a general assortment of Findings. Having purchased my entire stock for cash, I am prepared to sell low, for cash. I would invite my friends to call and examine my stock before purchasing elsewhere. mhl4 J. G. MOWRY.

Land Warrants, Real Estate Agency for the State of Illinois.

THE undersigned, late of Pittsburgh, has opened an office in the city of Springfield, Illinois, for the purpose of Buying, Selling and Locating Land Warrants. Land Surveyed and Warrants located on application, and Taxes paid on Lands of non-residents. W. H. M. PUSEY, Springfield, Ill.

City References:—N. Holmes & Sons, Exchange Bank, Patricks & Friend, A. Wilkins & Co., W. D. Pusey. fe8-6m

OLIVE OIL—10 cases, a very superior article for sale by ap12 LAVELY & PAXTON.

TAR—100 bbls. N. C. Tar (to close consignment) for sale by JOHN WATT & CO.

FISH—75 bbls. No. 1 trim'd Shad; 25 half bbls. No. 1 Shad; 50 bbls. White Fish; 125 bbls. No. 1 Baltimore Herring; 50 do Trout, now arriving and for sale by je8 JOHN WATT & CO., 203 Liberty st.

BLACKBERRY BRANDY on hand and for sale in quantities to suit, by je3 WM. H. SUTTON, No. 12, cor. Wood & Front sts.

RADWAY'S READY RELIEF—10 gross for sale by je8 R. E. SELLERS & CO.