HOME MATTERS.

The Eclipse.—From three o'clock yesterday afternoon, our citizens generally were provided with pieces of smoked glass, to observe the progress of the eclipse. About twenty minutes to four o'clock the shadow touched the lower part of the sun, at five o'clock the luminary resembled a new moon, and from that hour the shadow began passing off. A great many were disappointed, they having expected almost total darkness. The eclipse lasted about two hours.

Robbery.—The drawer of Capt. Seely's Restaurant, Market street, was robbed yesterday of $40 or 50 in money, a revolver, worth $25, and a pocket book containing papers. The theft was committed by a person who had been sitting in the restaurant, and who took advantage of the momentary absence of the bar-keeper.

A clothing store on Liberty street was robbed several nights ago, but we withhold particulars for the present.

Fearful Fall.—A woman, named Ray, carrying a child in her arms. fell over a bank on Boyd's Hill, near the locks, a distance of thirty feet, into the excavation of a stone quarry, about nine o'clock last night. She received considerable injury, but to what extent we could not learn.

Primary Elections.—The Whig Primary elections take place to-day. The Convention will be held on next Wednesday.

Farm for Sale.—We take pleasure in informing our readers that the well known "Jack's Farm," situated on the O. and P. R. R., about four miles from the city. will be sold in lots, by auction, on Thursday. As the advantages of location and the excellencies of the farm are well known, there will doubtless be a large attendance and the lots disposed of readily on fair terms. The farm runs back to the New Brighton turnpike and fronts on the Ohio river and the railroad.

President Alexander Campbell, of Bethany, Virginia, will preach (D. V.) in Lafayette Hall, corner Wood and Fourth streets, on Sunday, the 28th inst., [to-morrow,] at 10½ o'clock. Other intimations for the day will be made on that occasion.

A Good Resolution.—The Hardware merchants have resolved to close their stores at 6 o'clock, P. M., during the months of June, July and August.

Removed.—The Farmers' Deposite Bank has been removed to the new building, adjoining Gen. Larimer's Banking House, on Fourth street. The new builing is beautifully fitted up, and is one of the most elegant in the city.

The Eclipse and the Nebraska Bill are exciting unusual attention. At the City Hotel yesterday, Messrs. Glass & Carr served up to their guests, two new dishes, entitled "*Eclipse* Pudding" and "*Nebraska* Sauce."

Pardoned.—The Governor has pardoned a man named Henderson, sentenced to pay a heavy fine and undergo three months imprisonment in the County Jail, for adultery. He was discharged yesterday.

District Court.—Before Honorable Judge Hampton.

In the case of Rahm vs. Irwin, the jury found for plaintiff.

Henry Whipple and wife vs. Margaret Hock. Action for slander. Howard for plaintiff; Watson for defence. The Jury were charged by his Honor, when the Court adjourned.

Committed.—John Nelson, the man who was cut by a negro in the 6th Ward, on Wednesday, was arrested on a Bench Warrant yesterday and lodged in jail for Riot. The injuries received in the scuffle are very severe, and will probably disable him for some time.

Councils will meet on Monday night.

NOTICE.—We have this day, Feb. 1st, associated with us, WILLIAM FLOYD, in the Wholesale Grocery and Commission business. The business will be continued at the old stand, under the firm of JOHN FLOYD & CO. JOHN FLOYD, RICHARD FLOYD. Pittsburgh, Feb. 20, 1854.

JOHN FLOYD & CO., Wholesale Grocers and Commission Merchants, No. 173 Wood and 228 Liberty street, Pittsburgh.

SUNDRIES—50 half chests superior Black Teas; 50 do Y. H. do; 20 tcs. Rice; 25 bxs. pure gro. Pepper; 40 bxs. Clay Pipes; 25 do No. 1 do; 20 do No. 1 Chocolate; 50 do superior Starch; 75 do asp. 5s lump Tob; 50 do Mustard; 50 do Star Candles; 20 do Loaf Sugar; 25 bbls. crushed Sugar; 150 doz. Corn Brooms, in store and for sale by T. LITTLE & CO., No. 112, 2d st.

GROCERIES—40 hhds. N. O. Sugar; 130 bbls. (prime cooperage) Molasses, rec'd on consignment and for sale by T. LITTLE & CO., No. 112, 2d st.

MANTILLAS! MANTILLAS!!—Applique Mantillas; India Silks; Grenadines; Plain and figured Berages, just rec'd per Express by HAGAN & AHL. Also, another supply of Madonna Cloths for travelling Dresses. my19

MEDICINE CHESTS—I have on hand a very fine assortment of Medicine Chests, suitable for physicians, families, steamboats, &c., &c. Those wishing to purchase would do well to call and examine mine before purchasing elsewhere. JOS. FLEMING, corner of the Diamond and Market st.

LEATHER MEDICINE CHESTS—A very fine article, suitable for travelers, a small lot rec'd by JOS. FLEMING, cor. Diam'd & Market st.

SCOTCH ALE—10 casks. Muir & Sons Edinburg Ale just rec'd and for sale by the cask or doz. by W. H. SUTTON, No. 12, cor. Wood and Front sts.

FARM FOR SALE, of 102 acres of good Land, 40 in cultivation, a Dwelling House, Barn, Spring House, &c., pleasantly situated near Bruceton, Va., and 2¼ miles from Uniontown. The land is of good quality and easy of cultivation. Price $500. Terms very easy. my23 S. CUTHBERT & SON, Real Estate Agents.

BOOKS, BOOKS—Bernard Leslie; Amy Herbert; Rational of Crime; Blue Laws of Connecticut; The Country Year Book; Footsteps of the Creator; The Ladies of the Covenant. For sale by my23 KAY & CO., 55 Wood st.

WORKS ON PALESTINE—Schwartz's Descriptive and Historical Sketch of Palestine; Kitto's History of Palestine; Russell's Palestine or the Holy Land; Wright's Early Travels in Palestine; Kitto's Scripture Lands and Bible Atlas. For sale by my23 H. S. BOSWORTH & CO.

SHELLED CORN—3000 bus. for sale by my23 BELL & LIGGETT.

PRIME RIO COFFEE—150 bgs. green Rio Coffee, in store and for sale by T. LITTLE & CO.

QUININE—50 ozs. Sulph. Quinine rec'd by JOSEPH FLEMING, succ'r to L. Wilcox & Co., my19 corner Diamond and Market st.

PEARL STARCH—100 bxs. J. J. Woods' Pearl Starch rec'd this day on consignment and for sale by my19 HARDY, JONES & CO.

WILSON McCANDLESS has removed his office to No. 100 Fourth street, near Grant. my17-d2w

WOOL BERAGES—Over 100 pcs. plain wool Berages, of every description, just rec'd. my22 A. A. MASON & CO., 25, 5th st.

MANTILLAS—A. A. Mason & Co., have now for sale more than 100 latest styles of Mantillas. my22

BONNETS, BONNETS—Just rec'd a superior assortment of English split straw, brilliantes, white, Florence, Rutland and misses and childrens' Hats and Bonnets. A. A. MASON & CO., 25, 5th st.

SOME new Plaid Silks just rec'd and open ed at my22 A. A. MASON & CO'S.

SILK FRINGES—Just rec'd 50 pcs. new styles, in Lace, Head Silk Fringes. A. A. MASON & CO.

GROUND NUTS—392 bags now landing from steamer Latrobe for sale by I. DICKEY & CO.

DRY PEACHES & APPLES—300 sacks Peaches, bright halves, and 500 sacks Apples, in store and for sale by my15 ISAIAH DICKEY & CO.

RAISINS—90 bxs. fresh bunch on consignment for sale to close. ISAIAH DICKEY & CO.

STAR CANDLES—40 bxs. Cin. Star Candles, of assorted sizes, 10, 20 and 40 lbs. in a box. Just rec'd and for sale by my15 W. A. McCLURG.

4 BALES CALCUTTA KIPS rec'd and for sale by my19 J. GRANT MOWRY.

BACON—3 casks Hams and 2 do Shoulders rec'd per Quaker City, on consignment, for sale by J. A. HUTCHISON & CO.

WEBSTER'S DICTIONARY, unabridged; 30 copies various styles of binding, for sale by my13 J. L. READ, under Merchants' Exchange.

NEW BOOKS PER EXPRESS—Vinet's Homiletics; Blannerhasset's Life; Mrs. Ben Darby; Potiphar Papers; Apocalypse Unveiled; Woodcutter and Exiles; Rainbow in the North; Mabel Grant; Holiday House; School days & Companions. For sale by J. L. READ, Fourth street.

MACKEREL—10 half bbls. No. 1 Mack'l; 10 do No. 1 do; 20 kits No. 1 do; 6 do do Salmon, for sale by my20 W. A. McCLURG.

POTASH—3 casks prime quality rec'd and for sale by my17 R. E. SELLERS & CO.

TOMATO KETCHUP—A new supply direct from Underwood & Co., Boston. my20 LAVELY & PAXTON, Family Grocers.

PRESERVED GINGER—1 case preserved in Syrup; 1 case preserved dry, just rec'd and for sale by my20 W. A. McCLURG.

PRICE REDUCED—Harper, Putnam, Godey, Graham and Frank Leslie's Gazette for May, only 18¾c a copy, at S. B. LAUFFER'S, 87 Wood st.

NOTICE TO GROCERS—6 No. 1 and No. 2 New York Improved Sugar Mills or Crushers, for sale at the Seed Store, 5th st., by JAS. WARDROP.

WHITE GLUE—2 bbls. Cooper's best just rec'd and for sale by R. E. SELLERS & CO.

NEW ENGLAND RUM—5 bbls. direct from Boston, for sale by the bbl. or gallon, by my12 W. H. SUTTON, No. 12 Wood st.

CORN FLOUR—A new article, ground as fine as Wheat Flour. Corn Meal, of extra qualities, fresh ground, for sale by my16 W. A. McCLURG.

LAWNS, LAWNS—We will open in a few days more than 1000 pcs. entirely new styles Lawns, which will be offered at reduced prices. my16 A. A. MASON & CO., 25, 5th st.

CALABRIA LIQUORICE—2 cases for sale by my3 R. E. SELLERS & CO.

LARD—16 kgs. No. 1 Lard for sale by my22 JOHN FLOYD & CO.

TOBACCO—50 kgs. Ken. 6 twist for sale by my23 JOHN FLOYD & CO.

WASH BOARDS—50 doz. Zinc Wash Boards for sale by JOHN FLOYD & CO.

JUST rec'd Yankee Notions for June and for sale by S. B. LAUFFER, 87 Wood st.

BY TELEGRAPH.

CONGRESSIONAL.

WASHINGTON, May 26.

House.—The House went into Committee on the amendment to the Deficiency bill. Very many of the Senate amendments appropriating $771,000 for Custom Houses at St. Louis, Mobile, Cincinnati, Louisville, Bangor, Bath, Wilmington, Del., Providence and San Francisco, and an appropriation of $131,500 for Marine Hospitals at St. Louis, Chicago, Louisville, Paducah, Evansville, San Francisco and Burlington, Iowa.

The House then adjourned until Monday.

Senate.—The Senate continued in session until half past one o'clock this morning (Friday), when, after a most exciting debate, the Senate concurred in the House amendments, excluding the Clayton amendment, and passed the Nebraska bill.

Immediately after the passage of the Nebraska bill by the Senate, a salute of 100 guns commenced firing from Capitol Hill.

The following is the closing scene:—At a quarter past 12, Mr. Douglass demanded the bill and repeated his denunciation of the blasphemous sermons and memorials of the clergy. He replied at length to the intimations that this bill would be resisted, and henceforward that stern opposition to all laws upon the subject of slavery would be universal at the North.

Mr. Toucey said he had expressed his views on a former occasion. He now fully concurred in all he had then expressed. He had been instructed by the present Whig Abolition legislature of Connecticut to vote against the bill. After mature deliberation he had come to the conclusion to disobey the instructions and to obey the Constitution.

The bill was then ordered to be engrossed for a third reading by the following vote:

Yeas—Atchison, Badger, Benjamin, Brodhead, Brown, Butler, Cass, Clay, Dawson, Douglass, Fitzpatrick, Gwin, Hunter, Johnston, Jones, of Iowa, Jones, of Tenn., Mallory, Mason, Morton, Morris, Pearce, Pettit, Pratt, Rusk, Sebastian, Shields, Slidell, Stuart, Thompson, of Kentucky, Thompson, of New York, Toombs, Toucey, Weller, Williams, Wright—35.

Nays—Allen, Bell, Chase, Clayton, Fish, Foote, Gillette, Hamlin, James, Seward, Sumner, Wade, Walker—13.

Mr. Sumner said he had a letter from his colleague endeavoring to make arrangements to pair off with some other Senator, but no such arrangement had been made. If present he would vote against the bill.

Mr. Butler said if his colleague were present he would vote for the bill.

On the passage of the bill Mr. Sumner asked the yeas and nays, which the Senate refused to order.

The bill passed, and at a quarter past one the Senate adjourned till Monday.

Additional News by the America.

NEW YORK, May 26.

A British war steamer had approached Sebastopol and threw in a few bombs, but received no reply. A few ships would remain cruising before that port. The remainder of the allied fleet sailed, some to the European and some to the Asian coast on the Baltic. Napier's fleet had been reinforced, and sailed on the 5th of May, it is supposed, to the Gulf of Finland.

The Norwegian Navy is cruising in Swedish waters.

From the Danube there is no reliable news.

The Russians will not evacuate Great Wallachia. Paskewitsch will defend Bucharest at any cost.

The Russians propose to attack Silistria by water. They are also posting 70,000 troops on the frontiers of Bukowna and Transylvania.—This will compel immediate steps on the part of Austria.

England.—In Parliament Lord Ellenborough called attention to the enormous expense of £5,000,000 already incurred for the transportation of troops.

Admiral Dundas' official account of the bombardment of Odessa has been received. It does not differ from the newspaper reports.

Numerous troops and ships are fitting out at Liverpool.

France has a camp of 50,000 at St. Omar's said to be destined for Finland, to co-operate with Sweden, to be conveyed at the English expense.

It is reported at Paris that the Emperor has written to King Otho commanding him to desist from aiding the Russians, and threatening to occupy Greece with French troops if this summons be not immediately attended to. 12,000 men are already detailed for that service. Austria also threatens Greece.

Rothschilds is attempting to raise a loan for Austria at 75¼ per centum.

The Prussian General, Walderze, is appointed Minister of War.

A sensation at Berlin has been caused by rumored dissentions between the King and Prince of Prussia concerning the war. The Prince favors an alliance with England and France.

Commercial advices at St. Petersburg to May 2d, report the Neva to be full of broken ice.—The weather was warm. Tallow large. Exchange on London advanced to 35 per cent.

The blockade of Greece by the allies is officially announced from Athens. On the 2d May it was reported that the Chambers had dissolved. The insurrection is beaten at every point.

Russian agents are busy in aiding discontent in Candia, Persia.

The Shah of Persia and King of Bakfora concluded a treaty offensive and defensive.

Persia has declared against Russia, and demanded the restitution of her captured provinces.

Hong Kong dates to the 25th March state that the imperial forces have been defeated.

The America arrived at Boston about seven o'clock.

LATEST FROM CALIFORNIA.

ARRIVAL OF THE NORTHERN LIGHT.

NEW YORK, May 27.

The Northern Light, from San Juan, arrived this afternoon with 800 passengers and $1,500,000 of gold dust on freight and in the hands of passengers. She connected with the steamer Cortez, which left San Francisco on the 1st.—Among her passengers are the Hon. Solon Borland, Minister to Central America, Col. J. C. Fremont, and Bishop Simpson.

The Northern Light brings intelligence of a revolution in Nicaragua, under the leadership of Senor Castillon, who came from Honduras with a considerable force and captured Realjo and Chenandigo, and marched thence upon Leon and the capital. The whole country was under arms.

The city of San Salvador was totally destroyed by an earthquake on the night of Easter Sunday; 200 lives were lost, and $4,000,000 of property destroyed. The shock lasted nearly a minute, laying the whole city level with the ground.

Just before the sailing of the Northern Light an attempt was made to arrest Mr. Borland, the American Minister, by the authorities at San Juan. He, however, took refuge at the American Consulate, which was attacked and fired upon by the mob. During the night and next morning he managed to get on board the Northern Light, where a meeting was called and measures taken to protect American citizens and property on shore. A volunteer force of 50 men from the passengers was organized under the command of Mr. Crawford Fletcher, formerly of Tenn., who remained at San Juan, under whose protection Mr. Fabin, our Consul, immediately placed himself. The outrage grew out of an attempt on the part of the authorities of San Juan to arrest an American Captain of a river steamer for murder, which attempt Mr. Borland resisted.

Presbyterian General Assembly, (O. S.)

BUFFALO, N. Y., May 26.—A resolution not to send delegates to the German Reformed Church was docketed.

The discussion on the Danville Seminary was resumed. Dr. Brackenridge spoke ably for several hours. Dr. McMasters replied. He withdrew his amendment to the report of the Committee on Seminaries. The report was then adopted.

New York, May 26.—Cotton dull; sales 1000 bales. Flour advanced 12@25c; sales 1500 bbls at $8,37@9; sales 2,750 bbls southern at $8,75 @9,62. Wheat firm with an upward tendency. Corn, sales 100,000 bus, prices a trifle lower, 69 @78. Provisions, sales 1000 bbls Pork, dull with a declining tendency. $12,50@13,93. Sales 250 bbls Beef, firm, at $14,62. Coffee, sales 200 bags Rio at 10¾, quiet. Whiskey, sales 600 bbls Ohio at 26½, firmer. Sugar, sales 400 hhds Orleans at 4¼, muscovado 4½, firm. Molasses, sales 125 bbls Orleans at 22, dull. Linseed Oil, sales 5000 bbls at 88. Lard Oil, 90@95. Iron declined, sales 100 tons. Tobacco, sales 100 hhds, Kentucky 6½@8¼, easier.

Cincinnati, May 26.—Flour dull at $7,75 for common, and $8 for extra. Whiskey 21½. Sales 50,000 lbs bulk Sides at 5¼. Provisions generally quiet. Linseed Oil declined to 81c.—Cheese 8¼. No change in Groceries, market quiet.

The river has fallen six inches; weather warm and cloudy.

Philadelphia, May 26.—Flour, the only sales were 900 bbls, for good and extra brands $8,75 @9. More inquiry for Rye Flour and 500 bbls sold at $5,25@5,75. Corn Meal; no transactions. The demand for wheat limited, prices steady; sales 3,009 bus prime Jersey red at $2,05, small lots white at $2,12. Sales 500 bus Rye at $1,15. Corn in good demand; sales 3000 bus yellow at 78. Whiskey dull; small sales in bbls at 26.

COPPERAS—15 bbls. for sale by my3 R. E. SELLERS & CO.

TIMOTHY SEED—2 bbls. prime for sale by ap24 VON BONNHORST & MURPHY.

MERCHANT TAILORING attended to with promptness and satisfaction at CHESTER'S, Gothic Hall, 74 Wood st. my11 "We study to please."

COMMERCIAL.

COMMITTEE OF ARBITRATION of the Board of Trade for May.—Chas. W. Ricketson, J. W. Butler, R. F. Jones, W. H. Williams, Wm. H. Smith, V. P.

PITTSBURGH MARKETS.

Office Pittsburgh Gazette, Saturday Morning, May 26, 1854.

FLOUR—the market was active yesterday, with a tendency upward; sales on the wharf and from first hands of 235, 50, 40, 33 and 31 bbls. superfine at $8,12; 194 bbls. do. at $8,10, part par funds, and 79 do. at $8,09; from store, 90 and 100 bbls. superfine at $8,25 and 25 bbls. extra at $8,37.

GRAIN—a sale of 450 bus. Corn, ear and shelled, at 56@58.

WHISKEY—a sale of 25 bbls. rectified, at 25, cash.

HAY—supply fair; sales at scales of 18 loads at $14@18 ℔ ton.

POWDER—a sale of 78 kegs Rock Powder at $3,25, four mos.

SALT—demand steady; sales of 200 bbls. No. 1, at $2,00, at canal.

BULK MEAT—a sale was effected of 47 casks, on terms withheld.

BACON—the market is not active; sales of 10,000 lbs country meat, at $6,20, hog round; 9,000 lbs. city do. Shoulders and Sides at 5½ and 6¾; 6,000 lbs. assorted at 5½, 6¾ and 8¼; and 2,000 lbs. Sugar-cured at 10¼@10½.

FISH—sales of 20 bbls. Baltimore Herring at $6,50 and 33 do. Halifax do, at $5,75; 30 bbls. White Fish at $9,75 and 10 bbls. Trout at $9,50.

LARD OIL—sales of 24 bbls. No. 2, at 65 and 16 do. No. 1 at 73@75.

LINSEED OIL—a sale of 6 bbls. at 90.

NUTS—sales of 100 bus. Pea Nuts, to go west, at $1,15.

MONETARRY AND COMMERCIAL.

The Stock Market continues depressed, and we note a further decline of $1.50 to $2 ℔ share in Baltimore and Ohio Railroad shares from the closing figures of yesterday. We note also a decline of 1¼ to 1½ ℔ cent. in Maryland 6's, and we remark that the tendency of the market for stocks of all descriptions, whether speculative or otherwise, is manifestly downward; and although there may be occasionally a spasmodic advance in prices, no permanent improvement in the Stock market is to be expected in the present condition of the monetary affairs at home and abroad.—[Balt. Amer.

COFFEE—There is some inquiry for Coffee to day, but no sales have been made that we have heard of. We note today the arrival here of some 3 or 4 vessels from Rio with about 15,000 bags. The large receipts, and the very limited demand at present existing, must tend in a degree to depress prices. There is as yet no change, and small sales of fair to good Rio Coffee are making at 11¼@11¾ cts.—[Balt. Amer.

The receipts of Flour during the last twenty-four hours at this point, amount to 2100 bbls. 1500 of them came from St. Louis, which were bought there before the late rise in that market. Dealers continue to buy only enough to supply their immediate wants.—Cin. Com.

RIVER INTELLIGENCE.

STEAMBOAT ARRIVALS AND DEPARTURES

ARRIVED.

Pennsylvania, Klinefelter, Cincinnati.
Buckeye Belle, Smith, Portsmouth.
Granite State, Rogers, St. Louis.
Crescent City, Cochrane, N. Orleans.
Ald. Davison, Wabash.
Exchange, M'Callum, Wheeling.
Forest City, Moore, Wheeling.
Venture, Gordon, Beaver.
Jefferson, Mason, Brownsville.
Luzerne, Bennett, Brownsville.
Col. Bayard, Peebles, Elizabeth.
Thos. Shriver, Hendrickson, West Newton.
Michigan No. 2, Wolf, Wellsville.

DEPARTED.

Pittsburgh, Campbell, Cincinnati.
Diurnal, Shepherd, Wheeling.
Exchange, M'Callum, Wheeling.
Orb, Dillon, Louisville.
James Park, Miller, St. Louis.
Buckeye Belle, Smith, Portsmouth.
Venture, Gordon, Beaver.
Luzerne, Bennett, Brownsville.
Col. Bayard, Peebles, Elizabeth
T. H. Shriver, Hendrickson, West Newton.
Jefferson, Mason, Brownsville.
Michigan No. 2, Wolf, Wellsville.

The River—was rising yesterday, and the stage of water in the evening was scant 6 feet.

For Cincinnati.—The magnificent steamer Pennsylvania, Capt. Klinefelter, will leave for Cincinnati to-day at 10 o'clock. The Wheeling rowdies having become ashamed of themselves the Pennsylvania will be able to get past that place without danger to her sky lights. Capt. Klinefelter will lower his hat, in the most genteel manner, to all passengers when coming aboard.

For Wheeling.—The fine passenger steamer, Forest City, is the regular packet for this morning. Hour of departure 10, A. M.

For Cincinnati.—The splendid steamer Buckeye State leaves for Cincinnati to-morrow morning at 10 o'clock.

The Union line of steamers has laid up—one of the boats having fallen into the sheriff's hands, and the others finding the water too shallow for them. The Pittsburgh packet line has been able, so far, to keep its regular appointments notwithstanding the Wheeling folks, till every body that there is no water above Wheeling—of any account.

IMPORTS BY RIVER.

WHEELING, by Diurnal—22 ale bbls. A & A Wood; 17 dkgs, H M'Cullough; 119 sks wheat, Bryan & co; 50 bgs oats, owner.

CINCINNATI, by Pennsylvania—200 bxs candles, Parr; 7 bbls eggs, do; 50 do. whiskey, M. Mitcheltree; 32 pkgs, owner; 52 bbls whiskey, R. Watson; 27 bls cotton, King & co; 72 do, J M Pennock; 50 bbls N Cummings; 40 do whiskey, E Grier; 20 bbls paper, W S Haven; 312 hides, owner.

CINCINNATI, by Pittsburgh—50 sks bacon, J Scott & co; 60 bls cotton, Nimick & co; 100 do H M'Cormick; 130 bbls whiskey, Mitcheltree; 40 do, H L Allen; 40 do, 12 bbls lard oil, and sundry pkgs, Jones & Denny; 12 bbls lard oil, J Dalzell; 50 rolls leather, D T Morgan; sundry pkgs, owner on board.

HANGING ROCK, by Tuscarora—103 tons pig metal, Nimick & co; 50 do, A Bradley; 25 do, Robinson & co.

WABASH, by U. S. Ald—9 sks bacon, R Dalzell; 22 green hides, 5 bbls tallow, G W Swinder; 4 pkgs, H Parker; 72 tons pig metal, J Dalzell; 10 do, bbls potatoes, Wick & McCandless.

BROWNSVILLE, by Jefferson—221 bus oats, 23 sks corn, D W Swindler; 20 bus do, Easter & M'Kee; 12 bbls flour, J M'Cully; 20 do, J Watkins; 20 do, 17 bgs meal, A Lewis; 3 bbls eggs, 5 do, beans, owners; 8 do, Whiskey, Clark & Thaw; 30 do, 24 bxs glass, A B Chambers; 10 do, Jones & co; 78 do, W M'Cully; 14 do, Von Bonnhorst & co; 9 do, J Dalzell; 2 bbls potatoes, 6 bgs rags, owner; 140 kgs nails, 236 bars iron, Jones & co.

PORTSMOUTH, by Buckeye Belle—126 sks wheat, Bryan & co; 102 bbls flour, 2 do. eggs, Bell & Liggett; 15 do. flour, 1 do. flaxseed, Shriver & co; 100 tons pig metal, Nimick & co.

GREENSBORO, by barge—196 bbls flour, owner.

IMPORTS BY RAILROAD.

OHIO AND PENNSYLVANIA RAILROAD—8 sks dr apples, 18 sks rags, R Dalzell & co; 24 bgs potatoes, A M Gibson; 64 pcs bacon, Smith & Sinclair; 7 bbls eggs, 1 do, butter, 1 coop chickens, 12 calves, 1 hog, M Mirrick; 11 bbls eggs, 2 kgs butter, 10 calves, S Fisher; 3 bbls & 1 kg eggs, 1 do, butter, 1 sheep, A Kettle; 2 calves, J Garroway; 6 calves, 7 bbls eggs, M Bayne; 3 hogs, 2 cattle, W Hay; 12 bbls eggs, W Bayeley & co; 468 bbls oats, M'Knight & co; 20 do, T Craig; 4 calves, M'Clain; 34 bbls saleratus, D & C Grier. 8 sks rags, P Hart; 10 do, 2 calves, 3 sheep, W Grove; 1 to bacon, 3 kgs lard, 2 sks dr apples, R Dalzell & co; 28 bgs potatoes, W. Kirkpatrick; 3 calves, 1 hog, J Dickey; 18 bbls eggs, J Sippett; 23 bgs potatoes, W. Kirkpatrick, & co; 1 bbl eggs, J Craig; 10 do, 2 bxs butter, 18 calves, H M'Manus; 2 calves, J Greenwood; 12 bbls eggs, Harbaugh & Boone; 1 bbl butter, Bell & Liggett; 1 hf bacon, Harbaugh & Boone; 1 bbl eggs, W. Kirkpatrick; 2 do eggs, 15 kgs butter, east.

CLEVELAND AND PITTSBURGH RAILROAD—3 rolls leather, T Thompson; 5 do, R H Hartley; 20 bbls paper, J Shidle; 7 do, J R Weldin; 6 kegs lard, H M'Cullough; 2 bbls eggs, Brown & Kirkpatrick; 70 bbls fish, 50 bxs cheese, J B Canfield; 46 do, H H Collins.

SHORT GRASS SCYTHES, for mowing yards, gardens and pleasure grounds, for sale at the Seed Store, 5th st. my22 JAMES WARDROP.

WALL PAPER—For parlors, halls, rooms, &c. glazed, grounded and unglazed, fine, medium and highly satin finished, for sale by THOS. PALMER.

WRAPPING PAPER—Medium & Crown for sale by my22 THOS. PALMER.

FISH—100 bbls. and half do. White Fish and Trout; 50 bbls. small No. 3 Mackerel, for sale by my22 JOHN FLOYD & CO.

SUGAR—56 hhds. N. O. Sugar to arrive for sale low to close consignment for sale by my22 JOHN FLOYD & CO.

BEANS—100 bus. small white for sale by my22 JOHN FLOYD & CO.

CLOVER SEED—200 bus. in store for sale by my22 JOHN FLOYD & CO.

250 LBS. ULTRAMARINE in store and for sale by my12 FLEMING BROS.

SOLE LEATHER—200 sides Baltimore Sole Leather rec'd and for sale by my10 J. GRANT MOWRY.

25 DOZ. PINK LINING SKINS rec'd and for sale by my10 J. GRANT MOWRY.

LIME—150 bbls. Louisville Lime in store for sale by my10 J. & W. REA, 74 Water st.

OATS—1000 bus. in store for sale by my10 J. & W. REA, 74 Water st.

RYE FLOUR—40 bbls. in store for sale by my10 J. & W. REA, 74 Water st.

DRY FRUIT—400 sacks Dry Apples; 300 sks dry Peaches; 20 bks do Peaches, pealed; for sale by ISAIAH DICKEY & CO.

HOOPS—9000 sawed Hoops for sale by my17 R. DALZELL & CO.

PRACTICAL MODEL CALCULATOR, for the Engineer, Mechanic, Machinist, Manufacturer of Engine-work, Naval Architect, Miner and Mill-wright, by Oliver Byrne, in 1 vol. 8vo., for sale by my13 KAY & CO., 55 Wood st.

FISH—25 bbls. superior Lake Trout; 25 ½ do do; 25 do do White Fish; 10 bbls. No. 3 small Mackerel; 25 do do large do; 25 do No. 1 Mass. Herring, in store and for sale by T. LITTLE & CO., No. 112 Second st.

GLASS—150 bxs. 8x10 W. Glass; 50 do 10x12 do; 40 do 10x14 do; 20 do 12x16 do, in store and for sale by my18 T. LITTLE & CO., 112, 2d st.

BOOKS, BOOKS—Gavazzi Lectures; Queens of Henry 8th; Amy Harrington; Views a Foot; Margaret Percival; Walter Lorimer and other Tales; Dream Land by Day light. For sale by KAY & CO., 55 Wood st.

SUNDRIES—2 csks. Bacon, assorted; 1 cask Beeswax; 8 sacks Feathers; 1 box Old Copper; 1 Copper Still; 1 roll do; now landing from steamer Latrobe for sale by my20 ISAIAH DICKEY & CO.

NOW IS THE TIME to secure the loveliest location for a country residence near the city, that has been or will be offered for some time. Examine it. It is 3 miles from the city on the 4th st. road, opposite Mr. Joseph M'Farland's residence, which you have a view of East Liberty and the splendid valley surrounding it. If you buy it and improve it, money would possibly buy it from you, but whoever got it would be lucky. There are about 40 acres in the tract for sale, and it is so located that it can be divided into several lots, each vieing with the other in beauty of location. On it there are several excellent springs of good water for a colony of 6 or 8 persons who wish for happy, handsome homes, this is the location.—Whoever wants to see it, can enquire of my19-1m THOS. WOODS, 75, 4th st.

SUNDRIES—10 bbls. Lard; 5 bbls. Grease; 6 do Eggs; 7 boxes Eggs, to arrive on steamer Navigator, for sale by my20 ISAIAH DICKEY & CO.

RAGS—Good mixed Rags wanted at the Bookstore of S. SADLER, Allegheny. $3,00 to $3,75 per hundred paid. my21

NEW PARASOLS—1000 new Parasols just rec'd comprising every variety of plain, satin, silk, watered, brocade, &c., all offered at reduced prices. my22 A. A. MASON & CO. 25 5th st.

SILKS, SILKS—A. A. Mason & Co. will open in a few days some very superior and new styles of Plaid and Striped Silks. my10

SMOKING TOBACCO—Cut and Dry Tobacco, (Spanish mixed) in bbls. and half bbls. loose, just rec'd and for sale by WM. H. SUTTON, No. 12, corner Wood and Front sts.

MACKEREL—50 bbls. small No. 3s; 25 do medium do rec'd and for sale by A. & A. McBANE, 114, 2d st.

STEAMBOATS.

FOR CINCINNATI—The splendid new Packet PENNSYLVANIA, Capt. John Klinefelter, will leave for the above and intermediate ports, on SATURDAY, 27th inst., at 10 o'clock, A. M. For freight or passage, apply on board, or to my27 FLACK or LIVINGSTON, Agents.

FOR CINCINNATI—The steamer BUCKEYE STATE, Capt. Beltzhoover, leaves for the above and all intermediate ports, on SUNDAY, the 28th inst., at 10 o'clock A. M. For freight or passage, apply on board, or to my27 FLACK or LIVINGSTON, Agents.

FOR CINCINNATI—The new and splendid passenger Steamer CINCINNATI, Hiram Kountz, Commander, will leave for the above and intermediate ports, on WEDNESDAY, May 24th, at 10 o'clock A. M. For freight or passage, apply on board, or to my21 FLACK or LIVINGSTON, Agts.

Railroad Packets for Wellsville, Steubenville and Wheeling.

THE fast running passenger steamers DIURNAL, Capt. A. S. Shepherd, and FOREST CITY, Capt. G. D. Moore, will ply as regular daily packets between Pittsburgh, Wellsville, Steubenville and Wheeling.

The Diurnal will leave Pittsburgh every Monday, Wednesday and Friday morning, and the Forest City every Tuesday, Thursday and Saturday morning, at 10 o'clock, connecting at Wellsville, at 3 o'clock, P. M., with the trains of the Cleveland and Pittsburgh Railroad, for Cleveland, Chicago and St. Louis, with the Steubenville and Indiana Road at Steubenville, and the Baltimore and Ohio Road at Wheeling, at 8.30 P. M., for Baltimore and Washington City.

From Wheeling, the Forest City leaves every Monday, Wednesday and Friday, and the Diurnal every Tuesday, Thursday and Saturday, at 7.30 A. M., connecting at Wellsville with the Railroad trains to Cleveland.

No freight received on the wharf at Pittsburgh after 9.30 A. M.

For freight or passage, apply on board, or to J. D. COLLINGWOOD, Agent, mh2 No. 155 Front street.

"1854."

Pittsburgh, Cincinnati, Louisville, and St. Louis.

THE PITTSBURGH AND CINCINNATI STEAM PACKET LINE.

FOR THE CONVEYANCE OF

PASSENGERS AND FREIGHT,

BETWEEN PITTSBURGH, CINCINNATI, LOUISVILLE, AND ST. LOUIS.

THIS LINE is composed of seven first class, powerful steamers, unequalled for speed, splendor, safety and comfort, and is the *only through* daily line of Steam Packets on the Ohio river. It connects with the United States Mail Line of Steamers from Cincinnati to Louisville and St. Louis, by which passengers and freights are *ticketed and receipted through daily*. Two new steamers have been added to the Line, which now consists of the following boats:

Boats.	Captains	Days of Departure from Pittsburgh.
BUCKEYE STATE	M. W. BELTZHOOVER	Sunday
MESSENGER No. 2	J. B. DAVIS	Monday.
ALLEGHENY	GEO. M'LAIN	Tuesday.
CRYSTAL PALACE	WM. J. KOUNTZ	Wednesday.
PHILADELPHIA	J. GRACE	Thursday.
PITTSBURGH	H. CAMPBELL	Friday.
PENNSYLVANIA	JNO. KLINEFELTER	Saturday.

Leave daily at 10 o'clock, A. M., precisely.

No Freight received after 9 o'clock, on the morning of departure.

For particulars, apply on board, or to JOHN B. LIVINGSTON, JOHN FLACK, Agents. Monongahela House Buildings.

PITTSBURGH, January, 1854.

To the Readers of the Gazette.

PERSONS wishing to purchase Real Estate will find it to their advantage to call on the subscribers, whose facilities for supplying the homeless with homes of their own, are greatly increased, and we have such a great variety, both as to location, price and terms, as cannot fail to please. Several *good speculations* on hand on hand and worthy of attention. S. CUTHBERT & SON, ap3 Real Estate Agts., No. 140, 3d st.

SOLID COLORED BERAGES—Murphy & Burchfield have open this morning, extra quality blk. and colored Berages and Tissues. Will open this morning another lot of new Goods of various kinds. Buyers are invited to call. my17

BOOKS, BOOKS—The Island World of the Pacific; Shady Side; Romance of Travel; Lona Powers or the Regulators; Paris Sketch Book; Noble Deeds of American Women. For sale by my18 KAY & CO., 55 Wood st.

50 BBLS. VENITIAN RED, English; a superior article in store and for sale by FLEMING BROS.

100 LBS. PALM SOAP in store and for sale by my20 FLEMING BROS.

150 LBS. MANNA just rec'd and for sale by my20 FLEMING BROS.

600 LBS. CHROME GREEN in store and for sale by my20 FLEMING BROS.

150 LBS. RHUBARB ROOT in store and for sale by my20 FLEMING BROS.

100 LBS. TRIESTE VERMILION in store and for sale by FLEMING BROS.

LEMON SYRUP—Underwood's qts. & pts. warranted pure, for sale, wholesale and retail, by my20 LAVELY & PAXTON.

DWELLING HOUSE FOR SALE, pleasantly situated on Fulton street; the house a comfortably arranged, and contains 8 rooms, hall, pantry, &c., portico and garden in front. The lot is 21 ft. front on Fulton, by 85 deep on Bedford st. Price $1,600. Terms, $500 in hand, balance in 1 and 2 years. my16 S. CUTHBERT & SON, 140, 3d st.

LINSEED OIL—14 bbls. for sale by my16 HENRY H. COLLINS.

ROLL BUTTER—3 bbls. fresh for sale by mo16 HENRY H. COLLINS.

WRAPPING PAPER—100 rms. just rec'd and for sale by HENRY H. COLLINS.

BEANS—50 bus. just rec'd and for sale by my16 HENRY H. COLLINS.

EMBROIDERIES, EMBROIDERIES—A. A. Mason & Co. will open in a few days another large stock of Embroideries, comprising some more than 500 cartons new styles Chimizetts, Sleeves, Collars, Cuffs, Hdkfs., Swiss and Jackonett Flouncings, Edgings, &c., &c. my10

PARED PEACHES—10 bus. prime for sale by my13 HENRY H. COLLINS.

LIME—50 bbls. Louisville Lime for sale by my13 HENRY H. COLLINS.

SUNDRIES—25 bbls. Lard; 7 half bbls. Lard; 3 do Grease; 12 bags Flaxseed; 100 lbs. Feathers; 3 sks Eggs; 492 bags Ground Nuts, to arrive on steamer Altoona for sale by my10 ISAIAH DICKEY & CO.

SUGAR—300 hhds. on consignment and for sale by my10 SHRIVER, DILWORTH & CO.

BLACKBERRY BRANDY—1 bbl. on draught for sale by the bottle or gallon by my12 W. H. SUTTON, No. 12 Wood st.

BLACKBERRY BRANDY—3 casks on hand for sale by the half demijohn, gallon or bottle my12 W. H. SUTTON, No. 12 Wood st.

PEACH BRANDY—An old and superior article, on hand and for sale by W. H. SUTTON, ap11 No. 12, cor. Wood & Front sts.

COAL BOATS—1 Barge 80 by 13 feet and 5 feet deep; 1 Flat Boat 101 by 21½ feet, for sale by mh9 JOHN WATT & CO.

CEILING PAPER, Hall Paper, Oak Paper, Decorative Borders, &c., for sale by ap13 S. SADLER, Allegheny.

KETCHUP—10 bxs. Underwood's pts. Tomato Ketchup; 10 do Underwood's qts. Tomato Ketchup; 10 do do Lemon Syrup, qts. and pts; 10 do Baker's Broma; 10 do do No. 1 Chocolate; 5 do do Cocoa; 3 do do do, shells, just arrived from Boston and for sale, wholesale and retail, at low rates. LAVELY & PAXTON, ap14 Family Grocers, Liberty st.

RYE—110 sacks now landing from steamer Americus for sale by ISAIAH DICKEY & Co.

FLAX SEED—9 bbls. and 10 bags landing from steamer Yeatman for sale by my3 ISAIAH DICKEY & CO.

SCYTHE SNEATHS—75 doz. on hand and for sale by VON BONNHORST & MURPHY.

DRY APPLES—30 bus. to arrive for sale by my6 HENRY H. COLLINS.

DRY PEACHES—300 bus. for sale by my6 HENRY H. COLLINS.

VOL. 8 HARRIS' REPORTS—Vol. 8 Harris's Reports, being vol. 20 Penna. State Reports. A full supply rec'd and for sale by KAY & CO., 55 Wood st.

SUMAC—100 sacks in store for sale by my6 ISAIAH DICKEY & CO.

SUGAR—71 hhds. N. O. Sugar rec'd on consignment for sale by S. HARBAUGH & CO.

FRENCH MUSTARD—Of different flavors, received and for sale by W. A. McCLURG.

OLDRIDGE'S BALM OF COLUMBIA, a celebrated article for promoting the growth of the hair, a supply rec'd by ap6 JOS. FLEMING.

EGGS—8 bbls. rec'd to-day and for sale by ap4 BELL & LIGGETT, Water st.

CORN—2,000 bush. shelled, in shipping order, received and for sale by ap4 BELL & LIGGETT, Water st.

DRY APPLES—30 sks. just rec'd and for sale by ap13 HENRY H. COLLINS.

200 GALLS. OLIVE OIL in store and for sale by ap21 FLEMING BROS.

COPAL VARNISH—100 galls. in store and for sale by ap21 FLEMING BROS.

MASON'S BLACKING—100 gro. for sale by ap21 FLEMING BROS.

FIRE BOARD PRINTS—"Papier Mache" finish for sale by WALTER P. MARSHALL.

BACON—85 pcs. Shoulders, Sides and Hams for sale by HENRY H. COLLINS.

SALERATUS—70 bxs. in 1-4, 1-2 and 1 lb papers, for sale by HENRY H. COLLINS.

75 CTS.—The subscriber has just rec'd a lot of very superior Young Hyson Tea, that will be found nearly, if not quite, equal to that generally sold in this city at $1,00, which he is selling at 75 cts; also, a very fine article of Oolong, at 62½c. W. A. McCLURG.

FRENCH EMB'D LINEN CAMBRIC HDKFS, very cheap, to be found at the store of ap15 MURPHY & BURCHFIELD.

EXTRACT OF COFFEE—23 gro. Extract Coffee just rec'd and for sale by ap6 WM. H. SUTTON, No. 12, cor. Wood & Front sts.

LEAD—1000 pigs soft Galena Lead rec'd this day for sale by J. A. HUTCHISON & CO.

EGGS—14 bxs. landing from st'r Yeatman for sale by my3 ISAIAH DICKEY & CO.

OIL SILK—6 pcs. yellow Oil Silk, of different qualities, for sale at the Oil Cloth Warerooms, No. 116 Market st. ap14 J. & H. PHILLIPS.

FLOUR—1000 bbls. extra family and extra S. F. in store and for sale by A. & A. McBANE.

HAMS—2000 city cured rec'd on consignment and for sale by A. & A. McBANE.

YANKEE NOTIONS FOR MAY—Yankee Notions for May just rec'd by S. B. LAUFFER, ap24 No. 87 Wood st.

FLOUR OF PUMPKIN—50 lbs. Flour of Pumpkin for sale by LAVELY & PAXTON.

SARDINES—1 case "Gillioux" Sardines for sale by ap12 LAVELY & PAXTON.

MACCARONI & VERMICELLA—The best article imported for sale, wholesale and retail by ap12 LAVELY & PAXTON, Liberty st.

OLIVE OIL—10 cases, a very superior article for sale by ap12 LAVELY & PAXTON.

BARLEY—20 sacks for sale by ap19 HENRY H. COLLINS.

SUGAR—50 hhds. prime N. O. Sugar rec'd on consignment for sale low by my10 J. A. HUTCHISON & CO.

ZINC PAINTS—6 tons New Jersey and American Zinc Paints on hand and for sale by my10 J. A. HUTCHISON & CO.

BACON—20 casks Shoulders and 2 casks Hams rec'd on consignment and for sale by my2 J. A. HUTCHISON & CO.

LARD—25 bbls. and half do. now landing from steamer Altoona for sale by I. DICKEY & Co.

NEW YORK ADVERTISEMENTS.

From Wm. H. McDonald's Advertising House, No. 102 Nassau street, New York.

WHEELER & WILSON

MANUFACTURING COMPANY'S

IMPROVED SEWING MACHINES,

MANUFACTURED AT WATERTOWN, CONN.

Office and Warerooms, at 343 Broadway, N. Y.

THESE MACHINES have been in successful operation, in the hands of manufacturers and families, for the past two years, and in every case have given universal satisfaction. The Proprietors are now prepared to offer them to the public, with that increased confidence in their merits which the united testimony of their numerous customers has strengthened and confirmed.

These Machines are entirely different from any other, the principles on which they are made being *exclusively* our own.

Among the advantages of this Machine over any other are the following:

1. The simplicity of its construction, and the ease with which it can be kept in the most perfect order.
2. The perfect manner with which the operator is enabled to stitch and sew the various kinds of work, from the finest linen to the coarsest cloths.
3. It particularly excels in the rapidity with which work can be executed; in that respect it has no equal.
4. The little power required to propel them, enabling even those of the most delicate constitution to use them without injury to their health.

We are now manufacturing a larger sized Machine, more particularly adapted to the sewing of leather, canvass bags, and the heavier kinds of cloths.

An examination of our Machines is respectfully solicited at our Office, 343 Broadway. my25-1mw

Gwynn's Patent Reaction Centrifugal Pump and Engine.

ADAPTED to any situation; unlimited in power; certain in action; permanent in use, and withal, so low in cost, that they are rapidly superseding all others. It is especially recommended to the attention of all interested in Steamers, Manufactories, Tanneries, Breweries, Distilleries, Railroad Water Stations, Canals, Water Works, Drainage or Irrigation, for the following purposes: *Economy, Durability, Simplicity, Freedom from liability to get out of order and large results from the power applied.* For Mining, Quarrying, Cofferdams, &c. they are particularly adapted. Sizes are manufactured of from 25 to 100,000 gallons per minute capacity. Call and be satisfied of these facts, at the office and Warehouse of Union Power Company of U. S., No. 33 Broadway, New York. Removed from No. 24, opposite present stand. my22-3mw

Iron Railing Works.

IRON RAILING, every variety, of Wrought and Cast Iron, and the celebrated Wire Railing.

WICKERSHAM'S PATENTED WIRE FENCE.

For Prairies, Railroads, Farms, Lawns, Gardens, &c., at $2 per rod.

IRON BEDSTEADS—IRON FURNITURE.

The 2d edition of "New Phase of the Iron Manufacture," containing designs, explanations and prices of the above articles, forwarded by addressing the subscriber. JOHN B. WICKERSHAM, Warerooms, No. 312 Broadway. Works, Nos. 53, 55, 57, 59 and 61 Lewis street, New York. mh21-4mw

Planished, Japanned & Common Tinware,

COPPER AND SHEET IRON WARE.

MUSGROVE & YOUNG, Wholesale Manufacturers of all kinds of Tin, Copper and Sheet-Iron Ware, 95 Maiden Lane, New York.

Urns, Steak Dishes, Water Coolers, Baths, Toilet Setts, Plate Warmers, Coal Scuttles, &c., &c., &c.

An examination of their stock, which for quality and variety is unsurpassed, is solicited. my11-1mw

The New York Steam Blank Book Manufacturing Establisment.

CAPS, half bound, numerous styles, 9 cts. per quire and upwards; Caps, full bound, white, 15c & upwards, fine blue, 18c; with ends & bands, white, 22c, fine blue, pag'd 25c; Demy's fine blue, Russia corners, paged, 38c & upwards; with ends & bands, paged, 44c & up'ds; Russia do do 50c do; extra bindings, paged, 60c & upwards; Mediums, Russia corners, do 65c do; ends & b. do 75c do; extra bindings do 87c do; Royals & Super Royals, extra bind. do 1,25 do; A great variety of Pass Books, $1,00 per gro. & upwards; Memorandum Books, $5,00 do do; Receipt Books, Petty Accounts, Miniature Blanks, Letter Copying Books, Writing Books, Cyphering Books, School Albums, &c., &c.

Constantly on hand, 10,000 reams of manufactured work of every quality and description, all bound in the most substantial manner, and in the neatest style; which are offered to Booksellers, Stationers, and Dealers generally, for cash or approved paper, by JOHN O'HARA, 110 Nassau street, New York.

N. B.—A liberal discount when purchased in large quantities. my1-6mw

Joseph Gillott's Steel Pens.

INFRINGEMENT OF TRADE MARKS!

AT the General Term of the Superior Court, held at the City of New York, March 11th, 1854, in the case of Gillott vs. Lewis A. Kettle, the order of the Special Term was affirmed with costs.

The above action was had against the Defendant for the sale of pens in boxes from which the original labels had been removed, and other labels placed thereon purporting that the pens were the Genuine No. 303, manufactured by the Plaintiff.

Notice is hereby given, that legal proceedings will be commenced against all persons detected in the sale of Pens bearing said changed labels.

A REWARD OF ONE HUNDRED DOLLARS will be paid to the printer of said labels, or any other person who will enable the Plaintiff to make proof of the quantity of labels so printed, and the person for whom they were printed.

CAUTION TO CONSUMERS.—Please observe that each Genuine Pen, No. 303, has the said number stamped thereon, with the maker's name in full. ap21-2mw HENRY OWEN, Agent, 91 John st., N. Y.

The Hazard Powder Company,

MANUFACTURERS OF GUN POWDER,

CONTINUE to furnish Gun Powder of all their well-known brands, viz: "Kentucky Rifle," "Sea Shooting," "American Sporting," "Indian Rifle," "Electric," "Duck Shooting," in kegs, half and quarter kegs, and canisters of one pound each. Also, a full assortment of Powder for Blasting, and Mining purposes, and for Export. The reputation of their Gunpowder is too well known to require comment. For sale by J. S. DILWORTH & Co., Pittsburgh, and at the office of the Company, 89 Wall st., New York City. A. G. HAZARD, President. A. E. Douglass, Secretary. apr-3mw

SHIP AND STEAM BOAT FIXTURES.—

Allyn's variable Power Capstain, Reed's Improved Screw Steering Wheel, Crane's Self-Acting Chain Cable Stoppers, Delano's Patent Rudder Brace, a new article. Also, Tewksbury's Marine Life Preserving Seats, an invaluable article, adopted universally, not only by steamboats, but by sailing and steam ships. For sale by T. L. RANDLETT, Removed to 157 South st., from No. 111 Broad st., New York. ap7-3mw

Australia Pioneer Line of Monthly Packets

Carrying the United States Mail.

THE AMERICAN CLIPPER SHIP NIGHTINGALE, 1,060 tons, will be despatched on the 20th of April for Melbourne, as thirteenth ship of this line. The Nightingale was built for exhibition at the World's Convention in London; she is one of the sharpest and fastest sailing ships afloat, and her saloon cabin is not surpassed in point of comfort and elegance, having been built at an immense cost. Passengers and shippers who will pay the rates charged by the Great Britain, from Liverpool, will be guaranteed as to passage. Plans of the cabins and rates will be forwarded by mail to intending passengers. For freight or passage, apply to R. W. CAMERON, mh8-1fw 116 Wall street.

NEW YORK AND CALIFORNA

STEAMSHIP LINE, (Via Nicaragua.)

THE ACCESSORY TRANSIT COMPANY OF NICARAGUA, PROPRIETORS.

THROUGH IN ADVANCE OF THE MAIL.—The only line giving THROUGH TICKETS, including the Isthmus crossing. The NORTHERN LIGHT, STAR OF THE WEST, or PROMETHEUS, all first class double engine steamships, will leave New York on the 5th and 20th of each month, (except when these days fall on Sunday, Saturday previous will be sailing day,) connecting by the Nicaragua Transit Route, having but twelve miles of land carriage, with the favorite steamships SIERRA NEVADA, CORTEZ, BROTHER JONATHAN & PACIFIC, one of which will leave San Juan del Sud, the Pacific terminus of Transit Route, so as to connect with the arrival of the passengers.

For further information apply to CHARLES MORGAN, Agent, fe11-6m 5 Bowling Green, N. Y.

AEOLIAN AND OTHER PIANOS—BERRY & GORDON, 297 Broadway, N. Y., publishers of Music and dealers, wholesale and retail, in Pianos, Melodeons and Music Agents for the celebrated Æolian Grand, and other Pianos, made by Hallet, Davis & Co. Boston, whose Pianos are considered superior to all others. Great bargains in New York Pianos, and second-hand Pianos and Melodeons. Music supplied, wholesale or retail, at the lowest rates. Berry & Gordon, (successors to T. S. Berry,) 297 Broadway, New York. Pianos to let. P. S.—H. D. & Co's Æolian Pianos have the latest improved voicing. oc29-ly

JOHN PHYFE, DEALER IN IVORY, and manufacturer of Ivory Goods, No. 3 Murray st., New York. oc20-ly

AGRICULTURAL IMPLEMENTS AND SEEDS.—RALPH & CO., 23 Fulton street, New York, Wholesale and Retail. oc5-ly

GREENWOOD INSTITUTE,

NEW BRIGHTON, BEAVER CO., PA.,

THE Summer Session of this Institution will commence on MONDAY, the 1st of May, 1854. For terms of tuition and references, address the Principal, MIRA H. TOWNSEND. New Brighton, April 11, 1854.—ap12-d&wT

ASHLAND HOUSE,

ARCH STREET, ABOVE SEVENTH STREET,

PHILADELPHIA.

H. S. BENSON, Proprietor.

Price of Board, $1,50 per day.

May 3, 1854—1yd

New Spring and Summer Goods,

AT THE ONE PRICE CASH STORE,

No. 78 Market Street.

JUST OPENED, a superior stock of new style Spring and Summer Goods, to which the attention of the public is respectfully invited. Comprised in this stock may be found a choice variety of Ladies' Dress Goods, almost every description, suitable for the present and coming season.

Embroideries.—Collars, Undersleeves and Chemizetts.

Parasols.—Plain and figured in great variety.

Shawls.—Cashmere, Silk, Thibet, Crape, &c.

Also, Prints of all kinds; brown and bleached Muslins, Tickings, Checks, Irish Linens, Linen and Cotton Diaper, Linen Lawn, Linen Cambric, Silk Hdkfs, Linen do, Gloves, Hosiery, Nankins, Cotton Drillings of all kinds, Tweeds, Jeans, &c., all of which will be sold low for cash, so that cash buyers will find it to their interest to call at the One Price Cash Store. my15-1wd THOS. M. DAY.

Valuable Property for Sale,

ON Liberty street, adjoining the Methodist Grave Yard, near Canal Basin. This is now the only desirable piece of property in this neighborhood not already bought up by the Pennsylvania Railroad Company.—Fronting on Liberty 50 feet, on Elm street 100 feet, thence to the Methodist Grave Yard 86¾ feet, to Liberty 100 feet.

This property is most desirable as a Hotel. The building now on it is a good substantial three story brick, with all the necessary back buildings, has for a long time been occupied as the Union Hotel, doing a good business. Capitalists and others desirous of making a good investment, will do well to examine the premises. ap29-tf EDWARD FABER.

ROBERT H. PATTERSON'S

LIVERY AND SALE

STABLE,

Corner Diamond street and Cherry Alley, ap15-tf PITTSBURGH, PA.

New Goods and Fashions for Gentlemens' Clothing for Spring of 1854.

E. WATTS & CO. beg leave respectfully to inform their numerous customers, i. e. the public generally, that they have just received a fresh supply of Goods adapted to their patronage—i. e. the best the Eastern markets afford—and that they are ready to receive orders for making them up in their usual superb style.

The satisfaction so generally expressed by their customers hitherto, with their humble efforts to please, stimulates them to fresh exertions in the same direction. Walk in, gentlemen.

Note.—Strangers are informed that our house is No. 175 Liberty street, North side, above St. Clair. ap22

Read the Following.

FRANK VAN GORDER has just returned from New York and Philadelphia, and is now opening a varied and complete stock of *LADIES DRESS TRIMMINGS*, and respectfully requests the ladies to call and examine them. Also, a fine assortment of Embroideries, cheap for cash. No. 83 Market st., cor. of the Diamond.

NEW TRIMMING STORE, No. 83, corner of Market st. and the Diamond.—FRANK VAN GORDER respectfully announces to the public of Pittsburgh and vicinity that he will open his new Trimming Store, on Monday, April 17th. Having fitted up the neatest store room in the city, and filled it with a choice selection of the latest styles of Trimmings and Fancy Goods, he flatters himself that he will offer superior inducements and endeavor to give full satisfaction to all who may favor him with their patronage.

Now, don't forget the place—No. 83 Market st., corner of the Diamond. FRANK VAN GORDER.

MOLASSES & SUGAR—300 bbls. prime N. O. Molasses; 60 bbls. prime S. H. Molasses; 90 hhds. fair to prime N. O. Sugar, in store and for sale by JOHN WATT & CO.

CAMP BLANKETS—3 doz. India Rubber Camp Blankets for sale at the India Rubber Depot, ap10 J. & H. PHILLIPS, No. 116 Market st.

OLIVE OIL—15 cases, a very superior article, for sale by W. H. SUTTON, No. 12, ap14 corner Wood and Front sts.

PHILADELPHIA ADVERTISEMENTS.

From Crane & Co's Advertising House, 57 South Third St., Philadelphia.

LEANS,

ENGRAVER AND MANUFACTURER OF

Jewelry, Masonic Pins and Marks, Jewels, Medals, &c.

No. 126½ Chestnut Street,

ABOVE 4TH. (UNDER PHILADELPHIA BANK, PHILADELPHIA.)

N. B.—Particular attention given to the Engraving of Visiting and Bridal Cards, Seals, Door Plates, &c. my23-3mc

Phrenological Cabinet.

FOWLERS, WELLS & CO., Phrenologists and Publishers, 231 Arch street, below Seventh, Philadelphia, furnish all works on Phrenology, Physiology, Water Cure, Magnetism, and Phonography, wholesale and retail, at New York prices. Professional examinations, with charts and full written descriptions of character, day and evening. Cabinet free. my22-lyc

McCullough & Co.,

MANUFACTURERS of American Galvanized Sheet and Roofing Iron. Warehouse, No. 14 North Tenth street, Philadelphia, Pa.

A full assortment always on hand. Also, for sale, Patent Galvanized Iron Tubing Chain Pumps, warranted not to corrode, is durable and neat, leaving no particle of wood in the water, produces one-third less friction, and consequently requires less power to draw the water. Orders respectfully solicited and promptly attended to. my19-1mo

JAMES B. ADAMS. CHARLES E. SUTTER.

ADAMS & SUTTER,

PRODUCE COMMISSION MERCHANTS,

AND DEALERS IN

BUTTER, CHEESE, LARD & DRIED FRUIT,

No. 6 South Water Street,

ap13-3mc PHILADELPHIA.

EXCELSIOR SEWING MACHINES.—Made by HOOD, BATELLE & CO., Worcester, Massachusetts, patented by Elias Howe, Jr., September 10th, 1846. These Machines are warranted, (with proper use) not to get out of repair. They are built in good, substantial, and workmanlike manner, and will do Tailors', Shoemakers', and Saddlers' work, in a manner warranted to give satisfaction. The stitch will not rip any more than common sewing done by hand. Call and see them in operation at 140 CHESNUT Street, Philadelphia, up stairs. my9-dlyc W. A. DAWSON, Agent.

LILLIE'S

PATENT, IMPENETRABLE, BURGLAR & FIRE-PROOF

SAFES AND BANK LOCKS,

THESE SAFES are a combination of Wrought and Cast Iron, forming an impervious metal to the chisel, Drill, circular bit, or sledge hammer.

They are possessed of four eminent qualities not found in any other safe. First, they are perfectly resistable to all cutlery tools. Second, the application of intense heat cannot withdraw the hard qualities from the metal, as is the case with steel. Third it is a solid casement, *without bolts or joints*, and when exposed to fire is perfectly *air-tight*, therefore nothing can burn within, being dry, no vapor from within, fire or water from without, can spoil books or papers. Fourth, these Safes are not subject to decay, and become useless, like other safes; but will remain the same for ages.

They are made with or without the fire proof, the latter for bank vaults.

Lillie's Bank and Safe combination Drill and Powder-proof Lock is admirably adapted to the Safe, and is reliable against the lock pick or force.

The First Premium has been awarded to this Safe at the State Fairs, at the Fairs of the American Institute, New York, at the Franklin Institute, Philadelphia, and at the Crystal Palace.

Banks, Insurance Companies, Brokers and Merchants are constantly laying aside the Salamander and other Sheet Iron Safes, and adopted ours.

Bank Vaults of any size made on the same principle to order. Also, Bank Vault Doors and Frames.

We would also call attention to the following references: World's Safe Company, Troy, N. Y.; Farmers and Mechanics Bank, Philadelphia; Bank of North America, do.; Philadelphia Bank, do.; Bank of Germantown, Germantown, Penna.; Rochester City Bank, Rochester, N. Y.; Bank of Rochester do do.; Bank of Syracuse, do.; State Bank Wisconsin, Milwaukie; Bank of Hamburgh, South Carolina; American Exchange Bank of New York; Corn do do; Bank Clearing House, do.; Bank of Commerce, Cleveland, Ohio; Hollister's Bank, Buffalo, N. Y.; Farmers' and Mechanics' Bank, Buffalo, N. Y.; Branch of Bank of Virginia, at Portsmouth; State Bank of Georgia, at Savannah; Bank of the State of North Carolina, at Raleigh.

All the Banks in the City of Troy, N. Y., and over 300 other Banks in the United States.

Messrs Bowley & Brenner, Nos. 23 & 25 North 5th street, Philadelphia.

Wm. Pusey & Wise, cor. Market & N. 5th sts. Phila.

Hayes & Tappan, Comm'l Ag'cy, No. 8 N. 3d st. do.

Springs, Oak & Co. No. 146 Market street, do.

The above Safes always on hand at the Agency, No. 27 North 5th st., above Commerce. mh21-3mc BURR S. KELLOGG, Agent.

The World's Great Exhibition Prize Medal

AWARDED TO C. MEYER,

For his two Pianos, London, Oct. 15, 1851.

C. MEYER, Respectfully informs his friends and the public generally, that he has constantly on hand Pianos equal to those for which he received the Prize Medal, in London, 1852.

All orders promptly attended to, and great care taken in the selection and packing the same.

Warerooms, No. 52 South Fourth street, below Chesnut Street, Philadelphia. mh10-6mo

ENVELOPES,

DIE SINKING AND ENGRAVING.

DIES ALTERED, Envelopes stamped with business cards. Homeopathic Envelopes, self-sealed and plain. Paper Bags for Grocers and putting up garden and flower seeds, with printed directions, at COLBERT'S Envelope Manufactory and Printing Establishment, *No. 8 NORTH FOURTH STREET, PHILADELPHIA.*

N. B. Orders will be delivered by Express, or as per agreement. mh6-6mC

Philadelphia Steam Works.

For the building of every description of *WOODEN VESSELS.*

USED by Brewers, Soap Boilers, Dyers and Bleachers, Chemists, Foundries, Blast Furnaces, Railroads, Oil Works, Sugar Refiners, Fine Oil and Fluid Distilleries, and all other manufacturing purposes. Reservoirs to be supplied with water by Rams, &c., for Hotels, Colleges, Asylums and Private Residences, varying in capacity from 200 to 20,000 gallons.

The above vessels being made of Cedar, which is superior to any other kind of lumber on account of its durability. Having introduced Steam Power into every department of my establishment, and all the improvements in machinery applicable, I am prepared to fill orders to any extent, with immediate despatch, at the lowest rates. GEORGE J. BURKHARDT. S. E. corner Broad and Buttonwood sts. Philadelphia. mh3-3mw

STRAW GOODS—1854.

THOS. WHITE & CO. No. 41 South 2d street, Philadelphia—Splendid new establishment—New Goods—Large and unequalled assortment. mh14-ly

The Brownsville Water-Cure Establishment

FOR the cure of Chronic Diseases, by Water, such as Dyspepsia, Liver Complaint, Rheumatism, Piles, Asthma, most diseases of the Chest, and all diseases of Women, etc.—Will be open again for the reception of Invalids.

From an extensive practice of 10 years in that class of diseases, the proprietor has gained large experience and assures those who will put themselves under his care, that he will spare no efforts to benefit them. For particulars, address DR. C. BAELZ, ap13-3tawlm Brownsville, Penna.

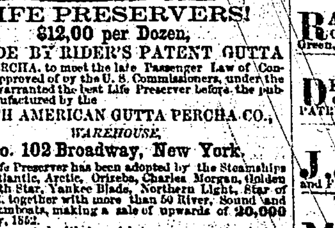

LIFE PRESERVERS!

$12,00 per Dozen,

MADE BY RIDER'S PATENT GUTTA PERCHA, to meet the late Passenger Law of Congress. Approved of by the U. S. Commissioners, under the Act and warranted the best Life Preserver before the public. Manufactured by the

NORTH AMERICAN GUTTA PERCHA CO.,

WAREHOUSE,

No. 102 Broadway, New York.

This Life Preserver has been adopted by the Steamships Baltic, Atlantic, Arctic, Orizaba, Charles Morgan, Golden Age, North Star, Yankee Blade, Northern Light, Star of the West, together with more than 50 River, Sound and Lake Steamboats, making a sale of upwards of 20,000 since May, 1852.

Orders executed with despatch to any amount, and when required, the name of the vessel will be stamped on each one.

Also for sale, as above, Water-Proof Clothing of every variety, light, beautiful, and durable, without the objectionable qualities of India Rubber, together with Carriage Cloths, Sheet Gutta Percha, Steam packing, Druggist's articles, Traveling Bags, Horse Covers, Piano Covers, and hundreds of other articles.

Messrs. J. & H. PHILLIPS, of Pittsburgh, are authorized to receive orders for the above. mh20-3mdis WILLIAM RIDER, Pres. N. A. G. P. Co.

ZINC PAINTS.

ONE THIRD CHEAPER THAN WHITE LEAD, AND FREE FROM ALL POISONOUS QUALITIES.

THE NEW JERSEY ZINC COMPANY having greatly enlarged their works, and improved the quality of their products, are prepared to execute orders for their *SUPERIOR PAINTS*, DRY, and GROUND IN OIL, in assorted packages of from 25 to 500 pounds; also, DRY, in barrels of 200 pounds each.

Their WHITE ZINC, which is sold dry or ground in oil, is warranted PURE and unsurpassed for body and uniform whiteness.

A method of preparation has recently been discovered, which enables the Company to warrant their paints to keep fresh and soft in the kegs for any reasonable time.—In this respect their paints will be superior to any other in the market.

Their Brown Zinc Paint, which is sold at a low price, and can only be made from the Zinc Ores from New Jersey, is now well known for its protective qualities when applied to iron or other metallic surfaces.

Their Stone Color Paint possesses all the properties of the Brown, and is of an agreeable color for painting Cottages, Depots, Out-buildings, Bridges, &c.

Dealers supplied on liberal terms by their agent, FRENCH & RICHARDS, Wholesale Paint & Glass Dealers and Importers. ap22-d&w6mS N. W. cor. 10th & Market sts. Phila.

Swallow-Tail Line of Packet Ships,

OWNED BY

Messrs. GRINNELL, MINTURN & CO.,

NEW YORK.

Liverpool Packets,

Sail to and from Liverpool, 6th and 21st of every month.

Ship		Capt.
LIVERPOOL		Kearney.
CONSTITUTION		Britton.
NEW WORLD		Knight.
QUEEN OF THE WEST		Hallett.
CONSTANTINE		Duryee.
ALBERT GALLATIN		Delano.
ASHBURTON		M'William
AMERICAN UNION		Kelly.

London Packets,

Sail to and from London Every Alternate Thursday.

Ship		Capt.
LONDON		Hubbard.
SIR ROBERT PEEL		Chadwick.
CORNELIUS GRINNELL		Fletcher.
AMERICAN CONGRESS		Williams.
PRINCE ALBERT		Bradish.
YORKTOWN		Meyers.
PATRICK HENRY		Hurlbut.
New Ship		

Intermediate Packet Ships Sailing Weekly.

Remittances to England, Ireland, Scotland and Wales. We issue Drafts in amount from £1 and upwards, which are payable at sight, free of charge, at

The Bank of Ireland, Dublin, and all its branches; Messrs. Glynn, Mills & Co., Bankers, Lomb'd st., London; The National Bank of Scotland, Glasgow; Messrs. Bowman, Grinnell & Co., Liverpool.

Persons residing in the country desirous of sending money to their friends or engaging their passage, can do so by remitting the amount in a letter, post-paid, address to JOHN THOMPSON, 410 Liberty st., the only Agent in Pittsburgh. It will be attended to and a receipt returned by the next mail. For further information, apply, by letter, post-paid to BOWMAN, GRINNELL & CO., 23 Bowman Street, New York, 23 Regent Road, Liverpool.

—Or— JOHN THOMPSON, mh21-1yd 410 Liberty st., Pittsburgh.

HAGAN & AHL,

NO. 91 MARKET STREET,

Between the Diamond and 5th,

ARE now receiving an extensive and splendid assortment of choice SUMMER GOODS, to which they respectfully invite the attention of the public. Their stock consists in part of the following:

Plaid and striped Silks;	Plain and barred Jaconets;
Brocade do do;	Crape and Thibet Shawls;
Poult de Soi do;	Cashmere & Barage do;
India do do;	Bonnet & Mantua Ribbons;
Black Silks of all grades;	Embroideries of all kinds;
Plaid and Plain Grenadines;	Thread, Lace and Edgings;
Challis, Barages & Tissues;	Hosiery, Gloves and Mitts;
Mourning Debege;	A complete assortment of
French Lawns;	Housekeeping Goods;
Plain & Figured Swiss;	Black and colored Lastings
Summer Cravats;	for Ladies' Gaiters.

ap15

CORN MEAL—19 sks. fresh ground for sale by my17 R. DALZELL & CO.

BUSINESS DIRECTORY.

S. M. PETTINGILL & CO'S ADVERTISING AGENCY, 122 Nassau street, New York. And No. 10, State street, Boston.

P. & Co. are Agents for the most influential and largest circulating commercial Papers both in the United States and the Canadas.

NEW YORK ADVERTISEMENTS.

The following list of Business Firms are among the best and most reliable in the city of New York.

ACCORDEON STRINGS, &c.

CHARLES BRUNO, Importer and Wholesale Dealer in German, French and Italian MUSICAL INSTRUMENTS and STRINGS, No. 2 Maiden Lane. jn13-ly

CLOTHIERS.

HANFORD & BROTHER, Wholesale Clothing, Shirt, Drawer, and Furnishing Goods, Oiled Clothing and Rubber Goods, 29 Park Row, opposite the Astor House.

ALFRED MUNROE & CO., Extensive Retail Clothing Establishment, 441 Broadway. No deviation from market prices.

DRY GOODS.

BOWEN, McNAMEE & CO. Importers of American and Foreign Silk and Fancy Goods, 112 and 114 Broadway.

F. COTTENET & CO., Importers of French and other European Goods, No. 40 Broad street.

EPSTEIN & HONIG, No. 100 Liberty st., Importers of Laces, Embroideries, Silks, &c. se13-6m

L. J. WYETH & CO., Importers of Embroideries, White and Lace Goods, No. 22 Broad street.

JAMES OWEN, 15 Broad St., Importer of Dress Trimmings, Gimps and Fringes, Silk Cravats, Lace Mitts and Silk Goods generally.

H. HENNEQUIN & CO, Importers of FRENCH GOODS, BROCHE SHAWLS, MOUS DE LAINES, BAREGES, &c., 60 Broad street. ja13r

H. ROBINSON & CO., No. 187 Broadway, Importers and Jobbers of Lace Goods, Ribbons, Silks, Embroideries, Hosiery, Gloves, Shawls, Small Wares, &c. ap13-ly

BORN, SCHLIEPER & HAARAUS, Importers of German and Belgian Broad Cloths, Silks, Velvets, &c., No. 50 Exchange Place.

SALOMAN KOHNSTAMM, Importer of Silks, Shawls, Laces and Embroideries and Tailoring Goods, 62 Broadway.

PETER D. MULLEN, Importer of French German and Swiss Dry Goods, Satins, Velvets Merinos, Shawls, Woolens, &c., No. 33 Broad street, New York. sep13-ly

KOHLSAAT BROS., 40 John street; Importer of Ladies DRESS TRIMMINGS, Berlin, Wool, Gimps, Tassels, Buttons, Stars, Laces, &c. ja13-6m

MEEKER & MAIDHOFF, Manufacturers of Fashionable Dress and Cloak Trimmings, Fringes, Gimps, Tassels, Buttons, &c., No. 24 Dey street. ja13-lyr

HATCH & YALE, Importers and Jobbers, of SILK and FANCY DRY GOODS, generally—No. 75 Cedar street.

C. B. HATCH & CO., 97 William street, Importers of Gentlemens' Furnishing Goods, and Manufacturers of Shirts, Stocks, &c.

JOHN M. DAVIES, JONES & CO., Importers of Gentlemens' Furnishing Goods, and Manufacturers of Stocks, Shirts, Ties, &c., 104 William street.

S. STRAHLEIM & CO., No. 69 Broadway Importers of Lace and Millinery Goods, Embroideries and Trimmings.

SCHUCHARDT, FROLICH & HOLTHAUSEN, Nos. 92 and 94 Liberty street—Importers of French, Swiss, and German Silks, Ribbons, Velvets, Vestings, Satins, Serges, &c. Woolens of every description.

BERTRAND, FRERES & HENRY, Importers of Linen Cambrics and Linen Cambric Handkerchiefs, Linen Lawns, Embroideries, &c.—own manufacture—27 William street.

DAGUERREOTYPES.

J. GURNEY, No 349 Broadway, the oldest and most extensive establishment in the United States. sep13-ly

ENGRAVERS.

J. W. ORR, Designer and Engraver on Wood, 75 and 77 Nassau street. This is the largest and best establishment in the United States.

EXPRESSES.

EDWARDS, SANFORD & CO., Foreign Express, No. 30 Broadway. Goods and Packages forwarded two and from all parts of the world. Agent in Pittsburgh, Adams & co. fe13-ly

FANCY GOODS.

CHAS. ZINN & CO., Importers of French and German Fancy Baskets, No. 53 Maiden Lane (near William st.) New York. mh18-y

HARDWARE, &c.

J. B. & W. W. CORNELL, 135 and 143 Centre street. Plain and Ornamental Iron Works.

HATS, FURS, &c.

THOMPSON & ROESLER, No. 14 Maiden Lane, Importers and Manufacturers of Furs and Wholesale Dealer in Hats, Straw Goods, &c. ap11r

HOT AIR FURNACES, &c.

DAVID CULVER, (Inventor and Patentee) 52 Cliff street, manufacturer and dealer, wholesale and retail, in Furnaces, Registers, Ventilators, &c.

INDIA RUBBER GOODS.

THE NEWARK INDIA RUBBER CO., 59 Maiden Lane, N. Y., Manufacturers and Wholesale Dealers in Goodyear's Patent India Rubber Goods, Shoes, Whips, Clothing, Balls, Toys, &c., &c. fe5-lyr

HENRY DAVENPORT, 86 John street, Manufacturer and Dealer in every description of Goodyear's Patent Rubber Fabrics, Fancy Rubber Goods and Toys. sep13-ly

UNION INDIA RUBBER CO., 41 John st., make all kinds of Rubber Clothing, Cloths, Druggists' Articles, &c.; Coats from $2,50 to $6,00 each. fe22-lyr

LADIES' ELASTIC SKIRTS, (HOUGH'S PATENT.)

LADIES' ELASTIC SKIRTS, Hough's Patent—P. BATES, 31 Barclay street, opposite the Astor House, New York, manufacturer of the above splendid and desirable article. mh16-1mr.

LIGHTNING RODS.

A. M. QUIMBY & SON, Dealers in Quimby's Improved Rods. Office No. 132 East 27th street, and 110 Nassau street.

MACHINERY AND MACHINE TOOLS.

SCHENCK'S MACHINERY DEPOT, 62 Courtland street. Machinery and Machine Tools.

MUSICAL INSTRUMENTS.

CARGILL & CO., 47 Maiden Lane, Guitars, Violins, Accordeons, Brass Instruments, and Strings, at Wholesale.

FERDINAND ZOGBAUM & CO., No. 97 Maiden Lane, Importers of Violins, Guitars, Accordeons, Strings, Brass Instruments, &c., &c. mh1-6mr

PAPER WAREHOUSE.

CYRUS W. FIELD & CO., 11 Cliff street, Importers and Wholesale Dealers in American, French, German and English PAPERS, and every description of Paper Manufacturers materials.

DUNCAN, LEWIS & BARTOW, No. 161 William street.—A great Variety of PAPER for Booksellers, Stationers, Printers, Bookbinders, Manufacturers, and Tradesmen generally.

PAINT AND COLOR MANUFACTURERS.

RAINBOW COLOR WORKS, F. L. NICHOLS, Ag't., 93 John st., New York; Paris and Chrome Green, &c. fe6-lyr

SAFES.

DEFIANCE SALAMANDER SAFES, & Goffin's Defiance Locks and Cross Bars. ROBERT M. PATRICK, Manufacturer, 192 Pearl st.

TOYS AND FANCY GOODS.

J. AHLBORN & CO., 54 Maiden Lane, (up stairs) and 29 Liberty street, Importers of TOYS and FANCY GOODS.

TILES FOR FLOORS AND CHIMNEY TOPS.

MILLER, COATES & YOULE, No. 279 Pearl street. Encaustic Tiles, Garnkirk Chimney Tops, Plumbers' materials, Metals, &c.

WINDOW GLASS, PAINTS, &c.

J. H. POILLON & CO., Importers of French Coach and Window Glass—No. 34 Barclay street.

F. HOPKINS & BROTHERS, Importers of French Window Glass, No. 61 Barclay street, New York.

GEORGE C. SMALLEY, Negotiator of Business Notes, Bonds, Mortgages, and other securities, No. 68 Wall street, New York. Communications by mail will receive prompt attention.

References—Moses Taylor, Esq., William B. Astor, Esq., New York; Messrs. Page & Bacon, Bankers, St. Louis, Mo. mh1-ly

Lady's New Fashion Book.

ON the 1st of every Month is Published, price 25 cents, Frank Leslie's Ladies' Gazette of Paris, London and New York Fashions, containing 100 engravings of the newest styles of Ladies' and Childrens' Hats, Caps, Dresses, Mantillas, &c., a full size Paper Pattern of a Mantilla, large Sheet of Patterns and description of Crochet Work, Articles on Relievo Leather Work, Velvet Paintings, &c., Entertaining Literary Matter, Tales, &c., a Novelette by Mrs. Ann Stephens. Also—Each part contains a New Song or Piece of Music. Arrangements have been completed in Paris, whereby the Newest Designs will appear in this work one month before the Paris Fashion Books are received by the steamers.

Part I. was issued on January 1st, 1854, and has been reprinted six different times in order to meet the demand. All the back numbers can be obtained. The colored Plate is alone worth more money than is charged for the whole Part.

Extracts from the Press.

"It is by far the best Fashion Book issued in this country."—*N. Y. Daily Times.*—"We cordially recommend it."—*N. Y. Tribune.*—"Takes the highest rank among all journals of its class."—*Boston Trans.*—"This is a superb work."—"It is the best record of the Fashion now Published."—*Sunday Times, Phila.*—"It contains all the newest fashions, and a colored plate of great beauty."—*Home Journal.*

One copy, one year, $3; two do, $5; four do, $9. One copy of the Gazette, and one copy of Harper's, Putnam's, or Graham's Magazines, one year, $5.

Office No. 6 John st., New York, and for sale by all Booksellers in the United States and Canadas. ap15-3mr

FAIRBANK'S

PLATFORM SCALES.

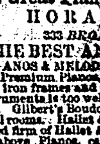

Long known—Severely tested—Always right—the acknowledged Standard.

Agents, Philadelphia, GEO. W. COOLY 240 Market st. New York, FAIRBANKS & CO., fe8-6m No. 89 Water st.

The Great Piano & Music Establishment

HORACE WATERS,

333 BROADWAY, NEW YORK.

THE BEST AND MOST IMPROVED PIANOS & MELODEONS. T. Gilbert & Co's World's Fair Premium Pianos, with or without the Æolean, and with iron frames and circular scales. The merit of these instruments is too well known to need further commendation. Gilbert's Boudoir Pianos, an elegant instrument for small rooms. Hallet & Cumston's Pianos, of the old established firm of Hallet & Co. H. W. being sole agent for all the above Pianos, can offer them lower than any other house. Horace Waters' Pianos, manufactured expressly for him, having great power of tone and elasticity of touch. 333 Broadway is the largest depot for Musical Instruments in this country, affording an opportunity for selections not to be had elsewhere. Second-hand Pianos at great bargains. Prices from $50 to $175. Every instrument fully warranted, or the money refunded.

MELODEONS.

Goodman & Baldwin's Patent Organ Melodeons, with two banks of keys—a sweet and powerful instrument. Prices from $75 to $200. S. D. & H. W. Smith's celebrated Melodeons, Martin's unrivalled Guitars, Brown's Harps, Flutinas, Violins, Brass Instruments, &c., &c. Dealers supplied with Pianos and Melodeons at factory prices. 12½ per ct. discount to clergymen.

MUSIC.—H. W. is completing the products of the great masters of both the American and European continents, and is receiving constant additions, by an extensive publication of the choice and popular pieces of the day. Dealers in Music and Teachers of Seminaries wishing to purchase any music published, or make arrangements for continued supplies of Mr. Waters' new issues, will find it to their interest to call or forward their orders. Music sent to any part of the Union or Canadas, postage free. apl-3mr HORACE WATERS.

NEW YORK ADVETRISEMENTS.

S. M. PETTINGILL & CO'S ADVERTISING AGENCY

ZINC PAINTS.

THE NEW JERSEY ZINC COMPANY are prepared to execute orders for their valuable WHITE ZINC PAINT, which is now acknowledged to be superior to lead in whiteness, brilliancy, and durability, either for inside or outside use. And as it is now cheaper and will cover a much greater surface than Lead, using equal weights, and is not poisonous, it recommends itself, both on the score of health and economy.

A method of preparation has recently been discovered which enables the Company to warrant their paints to keep fresh and soft in the kegs for any reasonable time.—In this respect their paints will be superior to any other in the market.

Their Brown Zinc Paint, which is sold at a low price, is now well known for its protective qualities, when applied to iron or other metal surfaces.

Their Stone Color Paint possesses all the properties of the Brown and is of an agreeable color for painting cottages, depots, outbuildings, bridges, &c.

Their Paints, which are sold dry or ground in oil, are warranted pure, and put up in kegs of 25, 50, 100 and 200 lbs. to be used precisely like White Lead.

For sale by the principal dealers of the United States, or by MANNING & SQUIER, Agents, mh16-3mdr 45 Dey street, New York.

NOTICES, &C.

Removal.

DR. D. HUNT, Dentist, has removed his office from No. 75 Fourth street, to 88, one door below Ferry, also in 4th st., where he will be happy to attend to professional calls. a5

CO-PARTNERSHIP—We have this day associated ourselves in the Carpet business, at No. 112 Market st., the partnership to date from the first day of January last, and the business to be conducted under the name and firm of W. McClintock & Brothers. WASHINGTON McCLINTOCK, ALEXANDER McCLINTOCK, GEORGE L. McCLINTOCK. Pittsburgh, May 1st, 1854—my18

Monongahela Insurance Company.

NOTICE is hereby given that books will be opened for the subscription of the Capital Stock of this Company on MONDAY, May 22d, 1854. The books will be kept open from day to day, between the hours of 10 o'clock in the forenoon and 3 o'clock in the afternoon, at the office of Hopkins & Irish, No. 120, 4th st., Pittsburgh, Pa. By the Corporators. my10-10t

DIVIDEND—The President and Directors of the Exchange Bank of Pittsburgh, have this day declared a dividend of Four per cent. on the Capital Stock out of the profits of the last six months. Payable to the Stockholders on or after the 12th inst. May 21, 1854—my5-2wd&wT JAS. B. MURRAY, Cash'r.

REMOVAL—The office of the Northern Protection Insurance Company, in Pittsburgh, has been removed to No. 90 Water street, between Wood and Market sts. F. DOBBS, Agent.

REMOVAL—J. & W. Rea have removed to Nos. 74 Water and 90 Front sts., Pittsburgh, Pa.

CO-PARTNERSHIP NOTICE.—The undersigned have this day formed a co-partnership for the transaction of the Wholesale and Retail Dry Goods Business, under the firm of HAGAN & AHL, at Nos. 91 Market and 8 Union streets. A. J. HAGAN, mh31f DANIEL AHL.

Kittanning Bridge.

PROPOSALS for re-letting the Masonry of the Kittanning Bridge will be received at the office of the Company, until the First day of June next. The work will consist of two abutments, and four piers, averaging about 36 feet in height, and containing about 4,000 perches of first class Masonry. Offers may embrace the whole or a part of the work. Specifications exhibited and information respecting the work, given on application to F. Wright, Esq. Enquire of J. E. BROWN, my5-d&wtd3 Pres. Kittan'g Bridge Co.

BOOTS AND SHOES,

WHOLESALE & RETAIL.

JAMES ROBB

HAS fitted up in splendid style his store, No. 89 Market st., and No. 6 Union st., between 5th street and the Diamond, and has now completed his Spring stock of BOOTS, SHOES, SLIPPERS, GAITERS, &c., and Palm Leaf, Pedal, Dustin and Braid HATS, to which he invites the attention of all purchasers, whether at wholesale or retail.

This stock is one of the largest ever opened in this city and embraces everything worn by the ladies of Philadelphia and New York; and he trusts cannot fail to please all. Great care has been given in selecting the choicest goods; all of which he warrants.

He also continues to manufacture, as heretofore, all descriptions of Boots and Shoes, and from his long experience of over twenty years in business in this city, he trusts, a sufficient guarantee that those who favor him with their custom, will be fairly dealt with. ap18-tf is

(Dispatch, Post, Journal and Union copy and charge advertiser.)

J. T. BOONE. WM. HARBAUGH. J. J. BOONE.

BOONE, HARBAUGH & BOONE,

GENERAL COMMISSION MERCHANTS, Dealers in Wool, Flour, Produce and Provisions, No. 39 North Water street, Philadelphia.

HARBAUGH & BOONES,

FORWARDING COMMISSION MERCHANTS, Dealers in Wool and Produce of all kinds; Office, No. 211 Liberty street, Pittsburgh, Pa. mh27-lyd

J. M. KIER. R. F. JONES. ALEX. MITCHELL.

KIER, JONES & CO.,

PROPRIETORS

KIER'S PORTABLE BOAT LINE,

FORWARDING AND COMMISSION MERCHANTS, Canal Basin, Seventh street, Pittsburgh, Pa.

Bacon, Lard, Lard Oil, Mess Pork, S. C. Hams, Kier's extra and No. 1 Salt, Anthracite and Scotch Pig Iron, Bolivar Brick and Clay, Anthracite Coal, &c. my19

Michigan General Commission and Collection Agency Office,

FOR the collection of Home and Foreign Mercantile and all other Money claims, in Michigan and adjacent States. Investment and Payment of Moneys, Payment of Taxes, Purchase and Sale of Real Estate and Stocks and Insurance Agents. PELTIER & ANDERSON, Detroit, Michigan. References in Pittsburgh—Messrs. Kramer & Rahm, Bankers; Wills & Co., Gazette Office; Lorenz, Stewart & Co., Merchants.

Wanted—Two Agencies for Michigan from respectable Insurance Companies. my19 ly

Patent Process for Tanning.

J. J. FULTON'S Patent Chemical Process is decidedly the greatest improvement ever made in the art of Tanning. Leather of all kinds can be manufactured in one-third the time required by the old process, at much less expense, and for smoothness, strength, weight and durability is unsurpassed by any other process of man ufacturing Leather. For particulars, enquire of J. S. NEWMYER, apl No. 22 Wood st., Pittsburgh, Pa.

FOR RENT—A comfortable Dwelling House, containing 8 rooms, in good order, Stable, Carriage House, Coal House and out Oven, with 2 acres of rich Land, all planted with Fruit and Shade Trees, and nearly all bearing, apples, peaches, &c.; an excellent Arbor, covered with Grape Vines. Also, a Flower Garden, &c., situated in Pitt township, 2¼ miles from the Court House. Rent moderate, to those who would take good care of the property. Enquire of ds31 JOHN WATT, Liberty st.

Mount Vernon Furnace for Sale or Rent.

THIS PROPERTY lies within 5 miles of Connelsville through which the Railroad will be built. It embraces about four thousand acres of Farm and Timber Land. The timber is of prime quality for Furnace purposes. There are unlimited supplies of very rich ore and limestone, which, together with the wood are within a few rods to 2 miles of the Furnace. The Furnace is driven by a 40 foot overshot wheel, and coal of a quality equal to that of Pittsburgh, is connected with this property at a distance of one mile. It is in the midst of the most abundant agricultural region of Western Penna. Enquire of James K. Dowling, at the store of R. Dalzell & Co., or fe20-3md GEO. E. HOGG, Brownsville.

HARDWARE FOR

SADDLERS AND CARRIAGE MAKERS.

R. T. Leech, Jr.,

No. 131 WOOD STREET, PITTSBURGH.

Also, Cloths, Laces, Damasks, Moss, Deer Hair, Bent Stuff of Jersey Timber, Springs, Axles, Varnish, &c., &c. apl2-ly (Journal and Post copy.)

WM. RINEHART,

MERCHANDIZE AND PRODUCE BROKER,

OFFICE No. 80 Water st., offers his services for the purchase and sale of Merchandise and Produce and the transaction of all business in his line. Refer to—

Messrs. D. T. Morgan & Co.; Messrs. English & Richardson; L. S. Waterman, Esq.; H. McCullough & Co.; Wick & McCandless; Miller & Rickelson; James B. Murray, Esq., Cash'r Exchange Bank; John Graham, Esq., President Bank of Pittsburgh; Hoon & Sargent, Exchange Brokers, and Merchants of the city generally. apl7-lmd

E. BATEMAN. 1854. E. FALLIS.

BATEMAN, FALLIS & CO., Commission Merchants, and General Forwarders, by Canal, River and Railroad, No. 25 Canal street, (between Main and Sycamore streets, South side,) Cincinnati, Ohio.

Refer to— Messrs. Miner, Andrews & White, J. C. Butler & Co., Bishop, Wells & Co., W. D. Baxter & Co., Cincinnati.

Particular attention given to Tran Shipments from Pittsburgh, by Canal to Wabash Valley and Toledo. my5-6md

NEW STYLE DAGUERRIAN PORTRAITS, as well as the ordinary style, taken in any weather, single or in groups, at Cargo's new Gallery, Apollo Buildings, No. 10, 4th st. Operating rooms built expressly for the purpose. Reception room, second story, with a special view to the comfort of individuals, the aged and children. Prices, $1 and upwards. Rooms open to visiters day and evening. my13-d&wS

JOSEPH CHAPMAN,

WHOLESALE AND RETAIL DEALER IN

IMPORTED CIGARS,

53 *Market street, Pittsburgh,*

my6-15 Between Third & Fourth.

Linden Lead Company of Wisconsin.

THE Corporators of this Company have opened books for subscription to the Capital Stock, at the Banking House of Messrs. A. WILKINS & CO., No. 71 Fourth st., Pittsburgh, where pamphlets containing Charter, Geological Surveys, &c. can be obtained by parties desiring information relative to the Company. my6

A Valuable Piece of Ground for Sale.

I WILL SELL at Public Sale, on the premises, on SATURDAY, the 27th of May, 1854, at 3 o'clock, P. M., that valuable piece of Land, situate in Lower St. Clair Township, adjoining lands of R. Ormsby's heirs, and of John Aughey, and within one half mile of Birmingham, containing about 25 acres, on which is erected two Dwelling Houses, Fruit Trees, &c., in abundance. The soil is rich and suitable for gardening. Title indisputable.—Terms easy and made known on day of sale. For further particulars, enquire on the premises of ap20-d&wtdS J. C. McGUIRE.

Ninety-five Building Lots at Auction in Allegheny City.

THE subscribers will offer, on SATURDAY, May 20th, at 2 o'clock, at Public Auction, at the premises, Ninety-five Building Lots in Allegheny City, and Reserve township, between East Lane and Chestnut street. To persons working in the neighboring manufacturing establishments in the vicinity, a rare opportunity will be afforded to secure a cheap home and on accommodating terms. R. GALWAY, JAS. MARSHALL, my6 JOHN SCOTT.

STOCKING FACTORY,

NO. 24 FIFTH STREET,

Sign of THE OLD STAND.

WILLIAM DALY has returned from the Manufacturing Hosiery Districts of Europe, where he has purchased for cash, a very extensive and well assorted stock of the best description only of Stockings, Socks, Undershirts, Drawers, Gloves, also, new styles in childrens' and misses' Fancy Stockings, together with his Domestic Stock of Pittsburgh Manufactured Hosiery: he will sell by retail or wholesale at New York Importers prices. WILLIAM DALY & CO. Remember the place, No. 24, Sign of THE OLD STAND.

Proclamation.

BY virtue of a precept under the hands of Wm. B. McClure, President of the Court of Common Pleas, in and for the 5th Judicial district of Pennsylvania, and Justice of the Court of Oyer and Terminer, and general Jail Delivery in and for said District, and William Boggs and Gabriel Adams, Esqs. Associate Judges of the same county, in and for the county of Allegheny, dated the 1st day of May, in the year of our Lord one thousand eight hundred and fifty-four, and to me directed, for holding a Court of Oyer and Terminer and General Jail Delivery at the Court House in the city of Pittsburgh, on the 1st Monday of June, at 10 o'clock, A. M.

Public notice is hereby given to all Justices of the Peace, Coroner and Constables of the county of Allegheny, that they be then and there, in their proper persons, with their rolls, records, inquisitions, examinations and other remembrances, to do those things which to their respective offices, in their behalf appertain to be done—and also those that will prosecute the prisoners that now are, or may be in the jail of said county of Allegheny, to be then and there to prosecute against them as shall be just.

Given under my hand in Pittsburgh, this 1st day of May, in the year of our Lord, one thousand eight hundred and fifty-four, and of the Commonwealth the 7th. WM. MAGILL, Sheriff.

INDIGO—250 lbs. prime Madras for sale by my17 R. E. SELLERS & CO.